

RADIO-TV TIMES

April 1983



The Oil Glut

Open University
System

20k

LETTERS

NEWS COVERAGE

I HAVE for long observed that most incidents in this country, no matter their locality, are first broadcast on foreign Radio stations and in full details before our local broadcasting houses. Even then, it is only in bits that we hear of it. One of these typical foreign Radio Houses is the BBC in London.

What can be the cause of this? Is it that foreign news correspondents in Nigeria are more numerous and efficient than ours?

I do hope the FRCN will do something serious about this since I consider it a shameful thing to have to depend on foreign media houses for news about events in Nigeria.

LUGARD ONOYEMU
LAGOS.

GIVE US VARIETY



Alhaji Haruna Ishola, the Apala King.

I have observed that all the music slots on the programmes of Radio Nigeria Ikeja are dominated by Fuji music. While appreciating the fact that we should promote our local music industry, I also want to point out that Fuji is not the only Nigerian music. In this regard, Radio Nigeria Ikeja should not limit its choices to Fuji. Other brands of local music like calypso, highlife and apala should also be included.

JAMES OLUFEMI
Ikeja.

Publish Stories

I would like to suggest that you include just a little space for interesting short stories in the future publications of Radio/TV Times.

Such stories could be refreshing

and educative, and they may be submitted by members of the public.

N. GODFREY IYKE
Abu.



IN EASTER MOOD

LETTERS

Pen Pals Wanted

PAUL Dickson Essien of Community Secondary School, Nto Edino in the Cross River State, wants pen pals of both sexes from all over the world. Interests: Letter writing, Exchanging photographs, Gifts and Visits

I am 21 years old and I want pen pals of both sexes from any part of the world. Hobbies: Reading Magazines, Listening to the radio, Letter Writing, Travelling, Exchanging gifts and ideas, Watching T.V. and electronics. Please write to: Friday Oko-loise, School of Telecommunications, P.M.B. 3198, Kano.



CONTENTS

Radio Highlights	4
Open University System	6
Nigeria-India Ties	7
River Basin Authorities	8
Audience Research	10
The Oil Glut	11
Steel Development	12
The Bearded Story Teller	13
Television Programme Schedules	14
Voice Of Nigeria Programme Schedules	16
Radio Nigeria Programme Schedules	17
Radio Nigeria-2 Abuja Programme Schedules	35
Cross River Radio Programme Schedules	42
Radio Nigeria Meter Bands	48

COVER



We thought it most befitting to grace this month's Cover of the Radio/TV Times with the arresting photograph of Mrs. Adenike Adebanwo. The rare bird we have netted for you is an Internal Auditor with the FRCN, Lagos. Nike chooses to perceive the world from behind a flashy pair of glasses. But that still does not eclipse her glittering eyes. And with that broad smile that dimples her cheeks, Nike could only be wishing you a happy Easter celebration. So happy Easter to all our readers — and to Nike too, of course!



NIGERIAN RADIO-TV TIMES
Programme Journal of the Federal Radio Corporation of Nigeria

Volume 15, No. 4
April, 1983

PUBLISHERS
Federal Radio Corporation of Nigeria
Broadcasting House, Ikoyi, Lagos

EDITOR
Tijani Lawal

SENIOR SUB-EDITOR
Bukola Oladapo

GRAPHIC ARTIST
Ebong Ukot

ASST. GRAPHIC ARTIST
David Arueyingho

COMMERCIAL MANAGER
Folorunso Popoola

STAFF PHOTOGRAPHER
Anunihu Ibegbu

ASST. STAFF PHOTOGRAPHER
Oyetayo Idowu

All Correspondence to
Publications Department,
45, Martins Street,
Lagos

For any additional information,
please contact :

The Manager,
Home & International Relations,
FRCN,
Broadcasting House,
Ikoyi—Lagos

Registered at the G.P.O. as a newspaper
Published every month by the Federal Radio
Corporation of Nigeria, Publications Department,
Broadcasting House, Ikoyi, Lagos, and
printed by the Stevens Press Ltd., Trench Street,
P.O. Box 1204, Lagos 4424

Programme Highlight

FOR the second quarter of this year, spanning from April to June, your two favourite programmes - FOR CHILDREN and LET'S FIND OUT - will, as usual, be full of niceties. Very entertaining and educative programmes have been planned on a wide variety of subjects to meet your tastes and interests.

FOR CHILDREN

Let's take a look at 'FOR CHILDREN'. There will be plenty of Drama, Debates and Discussions. Quiz, Songs and Poems will also be part of this very exciting package which you cannot afford to miss.

Here's a small sample: Suppose, on Good Friday, the day Jesus was crucified, suppose you were His younger brother or sister. What would you have done when you saw him dragged into judgement, mocked, flogged and later crucified? Would you have wept or fought for him? Or would you have offered to die with him? I bet you've never thought of that! You're sure to hear that topic discussed during the Easter period.

Who do you think your village needs more - the doctor or the farmer? What do you know about the origins and importance of Nigerian Children's Day Celebrations? These are among the many important questions which the programme will attempt to answer. Here are other samples. Do you know the advantages of friendship? Where do you think it is safer to live - in the town or village? I'm sure you have your views on those issues, but it will be quite revealing and entertaining to hear the opinions of other children.

Some adults are of the opinion that Nigeria needs discipline more than she needs academic knowledge, especially discipline among the youths. Others say that today's children do not show enough respect for their elders. Maybe you don't agree with them, or maybe you do. But some of our programmes this quarter will bring you the opinions of other children on these issues.

A word of caution here. It may not be possible for you to listen to any of these 'goodies' if you should fall sick. So, why don't you pay particular attention to a doctor's talk on "Good Habits for Good Health?" It will be on the air on World Health Day - April the 7th 1983.



LET'S FIND OUT

"For Children" is not the only programme you need to listen to though. Do you know about "LET'S FIND OUT"? As its name implies, this programme helps children and young people to broaden their knowledge of the world around them. It either takes you to various important places to bring you eye-witness accounts of what goes on there, or it brings you the views and opinions of important, knowledgeable people on issues that are of interest to you.

For instance, how much of Nigeria - your own country - do you know? I bet that, outside your home state, you know very little about the country



Kiddies on the play ground. Nigeria owes her children a healthy education for the development of sound minds.

KNOW YOUR COUNTRY

That's why this quarter, in continuation of our series 'KNOW YOUR COUNTRY', 'Let's Find Out' will take you on a tour of Ogun, Sokoto, Rivers, Kaduna, Ondo and Borno States. You will find out how the people live, the kinds of work they do, their languages and the kinds of music they enjoy. You will also find out what the states look like, and what they produce.

Haven't you sometimes wished you knew a little more about some words which are in very common use? Like the word "Insurance" for instance. What does it mean? What is it all about? You will have all the information you need on this subject in "Let's Find Out".

When was the Christian festival of Easter first celebrated, and where? What really is the importance of this festival? You will find answers to these questions in the Easter period.

Among the many important places or establishments you will 'visit' on the programme are a Paper Mill (to find out how paper is made and what materials are used); a sea-port com-

plex (to find out how ships are received, off-loaded, loaded and sent out again). You will also 'visit' a Motor

Car Assembly Plant - to observe what bits and pieces go into the making of a motor car.

To hear these and all the other wonderful things, all you need to do is tune in to Radio Nigeria Lagos every Monday and Wednesday at 2.45 p.m. for 'Let's Find Out'. 'For Children' can be heard every Thursday at 2.45 p.m. and every Saturday at 10.45a.m.

SUNNY OGIDI,
PRODUCER



'Let's Find Out' on Radio Nigeria Lagos will take the kids on a trip to a car assembly plant and other interesting places.

Independence Essay Competition 1983

Crime has lived with us for as long as we began to distinguish between good and evil. Crime is an offence for which there is severe punishment by law. But in spite of the law, crime is committed in various ways and at various levels. The consequences to our society today are of such magnitude that serious steps should be taken to check the evil, at least to allow for peace necessary for our national progress.

For various reasons, people commit crime, and some sociologists strongly believe that POVERTY is one of the main causes. Whether this is true or not, is an issue we wish to raise for deliberation in this year's Independence Essay Competition. Radio Nigeria therefore invites you to take part in the competition.

The topic: "Is Poverty the Cause of Crime in the Country?"

Your essay, which must be typed, should contain between 1,800 and 2,000 words. It should reach the Principal Producer, Talks Section, Radio Nigeria, Ikoyi - Lagos not later than 31st July, 1983. Entries open on the 1st of April, 1983.

The three most outstanding essays will win cash prizes of N150.00, N100.00, and N60.00

Send your entry form the 2nd of April, 1983.

OPEN UNIVERSITY SYSTEM

A Chance For More Nigerians To Qualify

By Aliu Idris

WELL-MEANING Nigerians have continued to air their views on the vexed question of an Open University for Nigeria. The whole principle was quite popular among members of the National Assembly. The speed with which the House of Representatives dealt with the bill on Open University justified that assumption.

That the Senate would equally deal with the issue with dispatch was a fore-gone conclusion. The general feeling was that the bill was already home.

The Senators turned a cold shoulder to it. Of course, they advanced several reasons for their action, many of them convincing in a way.

The senate action has provided a oasis for a nation-wide debate on whether or not this country should have an open university.

Chief Denis Osadebay, Premier of the former Mid-Western Region and the Pro-Chancellor of La-

gos University has spoken at length on the question of an open university for Nigeria. It is his view that such a university provides an elastic opportunity of higher education for many qualified Nigerian who now cannot survive the cut-throat competition to gain admission to the conventional universities. He further said that Nigeria is ready now for an Open University since she is at this time involved in finding ways and means of upgrading her manpower.

On the other hand, the few people that have spoken against the plan to establish the Open University have based their arguments mainly on the problems of public utilities. But the problems of such public utilities like NEPA, P and T and the mass Media are being blown out of proportion.

Nigerians need to move away from the periphery of negative criticism to the centre of concrete proposals if we are to success-

fully launch into an enviable and fundamental educational future.

By adapting the resources and materials available within the country and modifying the system to suit the socio-economic circumstances of the nation, the Open University of Nigeria is bound to succeed. As rightly expressed by Chief Osadebay, its academic standards will not only be guaranteed but also comparable to those of existing conventional universities since these will be determined by the Professors who take part in the programme.

Benefits that will accrue from an Open University system are immense, as can be inferred from the nature of the Institution. The system is sure to promote an enlightened, informed and literate citizenry. It will uplift the workers and ordinary Nigerians through its emphasis on grassroots education.

The Open University is a low-cost institution. Conversely it costs a lot of money to go through a conventional university and not every qualified candidate has that much money. The Open University will give those who are constrained to work while they study a chance of a life-time.

By establishing the Open University now, the country will be taking practical steps towards ensuring the conservation of its foreign exchange since many knowledge thirsty Nigerians who have to go abroad in quest of higher learning will take advantage of the system based in their own country.

It cannot be over-emphasized that the Open University will be the apex of mass education in Nigeria. For this and other reasons, all hands must be on deck to ensure that the Open University of Nigeria becomes a vibrant aspect of our educational life.



Graduands at a convocation ceremony An Open University will ease the competition for places in the Conventional universities.

NIGERIA-INDIA TIES

THERE are a number of factors that made the Nigeria-India dialogue in New Delhi very significant. One was that it was the first time a Nigerian Head of State or President paid a State Visit to India.

Nigeria's relation with India dates back to pre-independence with the involvement of many Indian nationals in Nigeria's business sector. This continued into the post independence era, until the indigenisation act stipulated areas of restriction affecting participation or sole ownership of certain enterprises of foreigners.

That brought about the desired diversification and the venture into the production sector with the establishment of industries involving part or sole participation by Indian entrepreneurs. Apart from the private sector, Indian nationals under a technical exchange accord existing between Nigeria and India have been largely employed both by the Federal and State Governments in educational and Medical Institutions.

Most of them have distinguished themselves in the various fields and have demonstrated strong commitment to Nigeria's development effort, in industry and agricultural sector as well as water resources exploitation.

It was in realisation of the healthy climate already established the consolidation of the existing relations and the promotion of further areas of co-operation that President Shehu Shagari undertook the trip to India. The state visit had been postponed last year and in an effort to forge a

greater understanding, a second postponement would have created doubts as to Nigeria's sincerity of purpose.

It was therefore to the actual benefit of the two countries that the President had to honour the invitation and keep his date with Indian leaders on their soil. Because of the influential positions the two countries occupy in their continents, the promotion of Nigeria's relation with India is considered vital to the overall interest of the third world and the non-aligned movement.

In addition to their immediate bilateral areas of co-operation, Nigeria and India have shared common stands in many international organisations to which both belong. Among them are the commonwealth, non-aligned movement, and group of seventy-seven.

It was natural for this level of understanding and co-operation to be reflected in the communique which emerged after the talks in New Delhi. It ranged from the situation in south Africa, the Namibian question, the Gulf war, the situation in Afghanistan, south east Asia and the Middle East. The two countries strongly condemned arms build-up and super-power collaboration for escalation of tension and conflict.

On the world economic situation, Nigeria and India, regretted the lack

of progress in north-south relations and the deterioration in the climate of multi-lateral economic co-operation. The two sides stated that all efforts should be made to reach agreement concerning the early launching of Global negotiations and for their expeditious conclusion. It was their hope that greater efforts should be made to achieve progress in areas of critical importance to developing countries such as food, energy, finance, industrialisation, and trade.

One area of concern that could bring about a realistic change to the course of the world economic situation was the identification of the lack of adequate cooperation among members of the south. Charity, they say begins at home and that was why the call by the leaders of Nigeria and India for the intensification of dialogue with the South seems a positive step in the right direction.

It is rightly noted that economic co-operation among developing countries was not acquiring the desired significance and effectiveness. This emphasises the need for the developing countries to work out a charter of action for the development of their full potentials, towards achieving collective self-reliance and reduce their vulnerability to pressures from the north.

This is necessary because it is only when the south is strong, that its bargaining position with the north could be enhanced and defended. The situation can only attain a new dimension, with the north being forced to accept that there was something to negotiate about.

Nigeria and India have set a worthy example in the south-south co-operation with the signing of a trade agreement and their resolve to provide effective machinery for the success of their already existing Indo-Nigeria Joint Commission. In addition, a protocol on collaboration in matters of Research was signed, while the instrument of ratification of the cultural agreement between the two countries was exchanged.

These represent the immediate and long-term products of the dialogue between Nigeria and India at the Summit level in New Delhi.



Mrs. Indira Gandhi, Indian Prime Minister.



Alhaji Shehu Shagari, Nigeria's Executive President.

OCTOBER LECTURES

"Water and Sanitation In Nigeria"

RIVER BASIN AUTHORITIES

Role They Play In Development

LECTURE five in our series on October Lectures features the activities of the eleven River Basin Development Authorities. It dwells on the crucial role the Authorities are playing as the major tool for achieving the goals of the Green Revolution. Among other things, the Authorities undertake land clearing for large scale mechanised farming, provision of water for irrigation and high-yielding seed, livestock and loans for farmers.

THE River Basin Development Authorities were established to ensure that a nationwide, systematic and irreversible progressive development of water resources is achieved. They were also envisaged to be tools for stabilizing rural-urban migration.

I will now attempt to discuss some of the immediate antecedents leading to the formation of River Basin Development Authorities and the purpose and functions they were conceived and empowered to fulfil. I will also evaluate their past and present activities in order to assess their achievements and prospects for future development.

The Federal Republic of Nigeria covers a land area of approximately 9,000,000 square kilometers and situated entirely in the tropical West African sub-region. The climate is semi-arid to the North but gradually becoming humid to the South.

It is generally true to say that mean daily annual temperature is higher in the North than in the South; that mean daily relative humidity and annual rainfall are lower in the North than in the South but mean daily sunshine period in the North is longer than in the South.

The Nigerian economy has grown rapidly since 1970 mainly as a result of the rise in oil exports; in spite of this, the economy is predominantly based on agriculture with a bulk of the population employed in Agriculture and related activities.

Nigeria is fortunate in that it is well drained with a reasonable network of Rivers and streams. Large



Dr. Bankole Martins

reservoirs in underground aquifers also abound. However, most of the rivers in the North are seasonal; while those in the South are largely perennial.

Until recently the approach to water resources development and management in Nigeria except for few isolated cases, has been very passive. Emphasis was placed on the provision of drinking water only, and even here, the quality so provided has been in some cases, very poor and the quantity inadequate.

The Sahelian drought in the North and the perennial, sometimes persistent flooding and erosion in the South highlighted the need and the urgency for the development of water resources in Nigeria. The provision of water from reservoirs, wells and boreholes for the urban and rural water supply schemes as well as for irrigated agriculture is another motive for water resources development.

The concept of River Basin Development dates back to 1961 with the establishment of the Niger River Delta Development Board which played an advisory role in the physical development of the Niger Delta.

However, actual development of water resources only began with studies of the Niger River for navigational purposes and construction of Kainji Dam for hydropower. Co-ordinated water resources development started in

1973 with the creation of the Sokoto Rima and Chad Basin Development Authorities. This was followed in 1976 with the creation of the other eight River Basin Development Authorities making a total of the existing eleven River Basin Authorities.

The Development Authorities were consolidated by the River Basin Development Authorities Act of 1979 and they are:

1. The Sokoto - Rima;
2. The Hadejia - Jama'are;
3. The Chad;
4. The Upper Benue.
5. The Lower Benue;
6. The Cross River;
7. The Anambra-Imo
8. The Niger Delta
9. Benin-Owena
10. The Ogun-Osun
11. The Niger River Basin Development Authorities.

The River Basin Development Authorities are so spatially distributed that the entire country is covered and in most cases the boundary of the basins corresponds to the hydrographical boundary of principal rivers in the area. The net result is that the areas of most of the River Basin Development Authorities do not correspond to political boundaries. For example, the Sokoto-Rima River Basin Development Authority covers the entire Sokoto state as well as the Katsina Emirate of Kaduna State, while Ogun-Osun River Basin Development Authority is the whole of Oyo, Ogun and Lagos States.

The purpose of the River Basin Development Authorities is principally water resources development for multi-sectorial uses. This includes the comprehensive development of both surface and underground water resources for multipurpose use; the development of schemes for the control of floods and erosion, and for water-shed management, including afforestation.

Others are the construction and maintenance of large and small dams, polders, wells, boreholes, irrigation and drainage systems and other works necessary for the achievement of the Authority's functions; the provision of water from reservoirs and lakes

OCTOBER LECTURES

under the control of the Authority for irrigation purposes for farmers and rebornized associations as well for urban and rural water supply schemes.

River Basin Development Authorities are also empowered to control pollution in rivers, lakes, lagoons and creeks; resettle persons affected by their works and schemes or under special resettlement schemes, develop fisheries and improve navigation on the rivers, lakes, reservoirs, lagoons and creeks; under-take the mechanised clearing and cultivation of land for the production of crops and livestock, and for forestry in areas both inside and outside irrigation projects;

They promote the large scale multiplication of improved seeds, livestock and tree seedlings for distribution to farmers, they process crops, livestock products and fish produced by farmers in the Authority's area in partnership with State Agencies and any other persons; assist the state and local governments in the implementation and funding of rural development work. They are also empowered to engage in the provision of power for rural water supply schemes and to construct feeder roads for the evacuation of farm produce.

They could provide power for rural electrification schemes from suitable irrigation dams and other types of power stations under their control. They are empowered to establish agro-service centres and grazing-centres and finally they must ensure the manpower development for the running and maintenance of all their schemes. It is clear from all these that the functions of the River Basin Development



Rice-farming

Authorities are multidisciplinary and diversified.

The focus on the River Basin Development Authorities as a vehicle for the efficient achievement of the Green Revolution is as a result of the heightened food crisis which occurred in this country in the middle of the 3rd National Development Plan Period (1975-1980), and the emphasis on the activities of these Basin Development Authorities has since therefore been that of irrigated agriculture as well as water supply schemes using the water released from reservoirs created behind dams.

In some cases, however, water is lifted directly from rivers and lakes to irrigate large expanses of land as it is the case in the Shonga Rice Irrigation Scheme and the South Chad Irrigation Project respectively. The

current level of activities of the River Basin Development Authorities is largely determined among other factors by the age of the Authority and the number of on-going projects inherited by it.

While the older River Basin Development Authorities like the Sokoto-Rima, the Hadejia-Jama'are and the Chad Basin Development Authorities are relatively quite advanced in the achievements of Water Resources Development Schemes, the younger River Basin Development Authorities like Anambra-Imo, Benin-Owena and the Lower Benue River Basin Development Authorities are just beginning to emerge. The Ogun-Oshun, Upper Benue and the Niger River Basin Development Authorities deserve special mention because of their dynamism and impressive achievements to date.

The eleven River Basin Development Authorities will put about 250,000 ha under irrigation during the 1981-85 Plan Period. By the end of 1982, it is expected that the River Basin Development Authorities will cultivate 155,000 ha out of which 60,000 ha will be irrigated, and it is hoped that the total projected area of 250,000 ha will be under irrigation before the end of the current Plan Period.

The River Basin Development Authorities also assist farmers outside their Agricultural perimeters by the provision of tractors, improved seeds and seedlings and assistance in land clearing. This assistance, to date, covers an additional area of about 185,000 ha. More than 45% of the programmes of the River Basin Development Authorities is committed to boosting rice production and the expected yield in 1982 was estimated at 131,000 metric tonnes. In addition the farmer-assisted programmes will contribute another 90,000 metric tonnes. Other anticipated productions are: Maize; 64,000 tonnes and Cassava; 10,000 tonnes.

The Niger Delta Basin Development Authority is expected to cultivate oil-palm over an estate of 250 ha. And finally, one should not forget the efforts of all the River Basin Development Authorities in fisheries and livestock productions. All these are yet the beginning, more so that about 32 million hectares are cultivable in Nigeria.

The Federal Government is however committed to the accelerated

Turn to page 10

Livestock and rice production are being vigorously pursued under the Green Revolution Programme.

AUDIENCE RESEARCH

THERE is no doubt you are one of millions of Listeners to Federal Radio Corporation of Nigeria Programmes. Would you then like to join a specially selected group of listeners chosen from all parts of the country? The actual work involved is very little and we do not ask for extra listening from you. All you will do for us is to fill in questionnaires relating to some of our programmes you usually listen to. You see, everybody concerned with planning Federal Radio Corporation of Nigeria Programmes regards the information supplied by members of our Listener Panel of great importance. In fact this information plays a great part in helping the planners decide on what programmes to broadcast.

If you would like to be considered for membership of FRCN Listener panel please write now to:

CONTROLLER AUDIENCE RESEARCH
FEDERAL RADIO CORPORATION OF NIGERIA
45 MARTINS STREET
LAGOS.

NEWS & CURRENT AFFAIRS
TALKS AND FEATURES
SPORT
LIGHT & POPULAR MUSIC
WOMEN & CHILDREN'S PROGRAMMES
RELIGIOUS PROGRAMMES
CLASSICAL MUSIC
CULTURAL PROGRAMMES

We refund Postal expenses incurred by panel members in returning questionnaires.

We would like you to join the Panel, but if for any reason you are not able to do so, please continue to write to us. We welcome your comments on our programmes whether critical or favourable. We particularly like any suggestions you may have for future programmes.

If you do decide to apply for membership we will be pleased if you could answer this short questionnaire and send it along with your application.

How interested are you in the following types of programmes?

Not at all interested	Fairly interested	Very interested

River Basins

From page 9

provision of water for agriculture and domestic use and the development authorities which directly undertake these activities for the benefit of farmers and the entire population are being given the necessary facilities to achieve the objectives.

For the consideration of the strategies for development, it must be mentioned that most of the Authorities inherited some on-going projects and feasibility studies of a number of isolated and scattered projects. This has resulted in schemes that do not necessarily follow a masterplan approach to rational Basin Development in the area where they have jurisdiction. The River Basin Development Authorities have also embarked on a good number of projects conceived by them since their inception.

Unfortunately the lack of adequate manpower within the Authorities has forced them to engage the services of consultants and contrac-

tors to execute their projects, the result of which is high cost of these projects. Also serious lack of essential data on topography, soil and water resources potential have also hampered desirable progress.

Some of the River Development Authorities have embarked, by self effort, on small irrigation trials through impounding water in small reservoirs with integrated approach of crop production and livestock. This approach has made considerable impact both in cost and speed of achievement.

From the price survey on representative unit costs for irrigation development recently carried out, it appears that land clearing, crop compensation and unit construction costs are cheaper in the North than in the South. Today irrigation development as a whole is more extensive in the North, but this is due to the fact that the Southern River Basin Development Authorities are yet to engage in large scale irrigation.

An estimated N2,255 billion is envisaged for the development of the water resources sector during this 5-year period. The Anambra-Imo, The Upper and Lower Benue River Basin Development Authorities are currently starting major constructions; Ogun-Oshun and Niger River Basin Development Authorities are completing their first major works, Niger Delta is opening land that eventually will be drained rather than irrigated. When considering the current set-up and activities of the River Basin Development Authorities, it is expected that if all factors are favourable, their impact will soon be felt in every home in this Country. There are at present little more than one hundred major projects going on in the River Basins, with an average of 9 projects per Development Authority. Although they are still to fully realize their stated objectives, there is evidence all over the country that the River Basin Development Authorities have been quite active so far and will remain so.

THE OIL GLUT

OPEC's Future Lies In Making Sacrifice

BY DAYO ADEYEYE

MINISTERS of the thirteen nation organisation of Petroleum Exporting Countries, (OPEC) recently held crucial talks in Geneva, on how to match their crude oil output to flagging world demand.

The meeting failed to reach a compromise on the crucial issues of price and production. Well-meaning people had expected OPEC, in view of the unfavourable world oil market situation, to reach an agreement to prevent a further disastrous fall in price and overall output. The failure of the meeting reveals clearly the new problems of the organisation and those of the world oil market in general. The major problem of OPEC is that of oil glut in the world market. The glut and its attendant consequences are in fact, the culmination of several factors that piled up over the years.

One of them is the present global economic recession. Then there is the increasing use of other alternative sources of energy.

On the supply side, more countries are striking oil wells thus increasing the number of oil producers who are not members of the organisation of petroleum exporting countries. Britain and Mexico are two important oil producers that are non-members of the organisation.

A cartel operates on the theoretical assumption that it enjoys a monopoly over the supply of a particular commodity and therefore is in a position to influence both price and supply. But since OPEC no longer enjoys any monopoly over the supply of oil in the world market, it is not surprising that its power over price and supply has been seriously eroded.

OPEC also has the problem of balancing the national interests of the individual member states with the collective interests of the organisation. Many of the member states have gigantic economic projects, and are determined to meet their development

objectives through increased oil production, regardless of its consequences on the cartel's effectiveness.

International Politics has also contributed to the problem of OPEC. There is political tension between some of the members, notably Iran and Saudi Arabia. This has made it difficult to reach agreement on any issues.

Finally there is the western determination to break OPEC's power as a commodity cartel. Here one recalls ex-President Ford's threat that the objectives of the west is to be able to say to the oil producers 'EAT YOUR OIL'.

The present happenings seem to point to the inexorable fact that the era of OPEC power is gone. OPEC has grown remarkably since its formation in the early sixties to a powerful organisation able to challenge the dominating role of the oil companies and successively won favourable prices for its members. This has contributed to the economic affluence and rapid industrial development of most of the member states. Before the formation of OPEC, oil producing nations had been unable to influence either the price or the supply of their commodity in the world market.

OPEC has up till now been the only successful third world com-

modity cartel. Others have failed in the face of strong pressure from the industrial countries. But now it appears that the conditions which ensured OPEC's remarkable success are no longer present. And worse still its very existence is being threatened by its present predicaments.

The failure of OPEC will no doubt be a major setback for the developing countries by widening the growing gap between rich and poor nations. This development will not in the final analysis be in the interest of both the developed and the developing countries. Increased impoverishment of the OPEC member-nations will mean less demand for the products of the developed countries which in turn will further worsen the economic development of these countries.

It is therefore advisable that the international conspirators who are hell-bent on destroying the organisation should consider the implications of what they are doing.

For the OPEC-members, the urgency of the present situation calls for cooperation among the member-nations. They must sink their differences, bury their petty narrow national interests and make temporary sacrifices in order to reap better future benefits.



L.N.P.C. Oil Depot at Mosimi. Is the era of an oil boom gone forever?

Steel Development

Functions And Achievements

In the second part of the series on the functions and achievements of the Steel Development Department, we shall study the set-up of the various steel projects in the country.

There are five steel plants under construction in different parts of the country. These are the Delta Direct Reduction Steel Complex at Aladja near Warri, the Ajaokuta Steel Project, and the three Inland Rolling Mills situated at Oshogbo, Jos and Katsina.

The contract for the construction of the Delta Direct Reduction Steel Complex, which is serviced by the direct reduction and electrical arc furnace, the most modern and efficient technology to be developed for iron and steel making, was signed in October, 1977.

The complex has a capacity for the provision of one million tonnes of steel per annum. It comprises four units: the lime plant, the pellet plant, the direct reduction plant, and a rolling mill. The auxiliary production units comprise the oxygen-nitrogen plant, the foundry, the central laboratories, the water and sewage system, energy distribution system, and

the mechanical and electrical maintenance and warehouses. The products are rods, bars and billets, which will be fed into the three Inland Rolling Mills at Oshogbo, Jos and Katsina.

Following the completion of the Complex, the first billet was cast on November 29, 1981, climaxed by the formal commissioning of the Delta Steel Plant by the President, Alhaji Shehu Shagari, on January 29, 1982, as the first ever local steel production plant in Black Africa.

Within 10 months of its commencement of production, the Delta Steel Plant at Aladja, has as at the end of October, 1982, produced 70,000 tonnes of liquid steel, 62,000 tonnes of billets, and 7,000 tonnes of rolled products. It has also despatched to the Inland Rolling Mills a total of 27,000 billet tonnes, comprising: Jos Steel Rolline Mill (9,000 tonnes), Katsina Steel Rolling Mill (12,000 tonnes), and Oshogbo Steel Rolling Mill (6,000 tonnes). The projected 1983 operations of steel production for the Delta Steel Company alone would result in a net foreign exchange savings of N44.23 million for the country.

The contract for the establishment

of the Ajaokuta Steel Plant was signed with Messrs. Tiaipromexport of the Soviet Union on July 13, 1979. It is a fully integrated iron and steel plant based on the conventional blast furnace route of iron-making with a production capacity of 1.3 million tonnes of steel per annum, rising to 2.6 million tonnes in the second phase and to 5.2 million tonnes in the third and final phases.

The Federal Government has awarded contracts up to N830 million for Civil Works and the construction of townships at the Ajaokuta Steel Complex. The site levelling and terracing as well as the erection base have been completed. The contracts for the main civil engineering works were awarded in October, 1980. In June, 1981, the President performed the foundation laying ceremony of the Complex and construction work has continued relentlessly ever since. It is expected to be completed in December, 1985. However, through the system of backward integration, the plant's two priority rolling mills will be commissioned in 1983.

The three Inland Rolling Mills, have a capacity of 210,000 tonnes per annum for the first phase with a provision for expansion to 420,000 tonnes and 720,000 tonnes in the second and third phases. Construction work on these mills began in December, 1979 and has since been completed. Production has started with the Katsina Steel Rolling Mill already producing 2,000 tonnes of rods and 1,000 tonnes of wire.

The rolling mills will serve as nuclei for the development and propagation of small scale industries around their vicinity. They will supply spares and consumables such as conveyor belts, safety appliances, wire, ropes and slings to the rolling mills and beds, steel doors and window meshes, nails, barbed wires and pins to small scale, steel consuming industries.



Jos Broadcasting House under construction. Steel production is going to boost the construction industry

THE BEARDED STORY TELLER

TITLE OF BOOK: THE BEARDED STORY TELLER
 AUTHOR : OLADIPO YEMITAN
 PUBLISHER : OLAIYA FAGBAMIGBE LTD.
 PAGES : 124.

As its title indicates, "The Bearded Story Teller" is a book that contains folk tales as told by Dodo - the bearded story teller.

Dodo was once married soon after world war II. One day, he got annoyed with his wife and dealt her a severe blow which made her unconscious. When she recovered, she deserted him. Since then, no woman would marry Dodo for fear of being killed, and so he remained a lonely bachelor until Olu came into his life.

Olu was a stubborn child, who never heeded his parents' words and told lies to cover up his deeds. Olu's mother believed in the power of the supernatural to the annoyance of her husband, Bola. So when she learnt that Olu had befriended Dodo, the bearded story teller, she became worried because to her, Dodo was a spirit that could do harm to little children. She warned Olu never to go near Dodo again.

But Olu took so much interest in Dodo and his folk tales that, whenever he was sent on an errand, he stole some time to visit Dodo who always welcomed him, gave him presents and treated him like a son.

Titi, Olu's sister, was equally worried about Dodo, whom she also referred to as a spirit simply because he lived alone. But Olu was able to convince her that Dodo was a human being like them. One day, they both visited Dodo who told them interesting folk tales. After that Titi was convinced that Dodo was in fact a human being.

A question from Olu to Dodo about the Tortoise, prompted the story teller to go in search of the answer for his young friend. Dodo travelled from one village to another. On one occasion, he was stoned by irate villagers, but that did not debar him. He finally got the answer through the help of an old friend called Akala. Dodo then returned home to give the answer to his young friend and Olu was very pleased and determined



Oladipo Yemitan, author of the novel

to make his parents know about what Dodo had done for him.

So he invited Dodo to his parents home, incidentally Dodo and Mr. Bala had fought in world war II and they were able to recognise each other despite the long separation.

Mr. Bala had helped Dodo tremendously during the war. The story teller had not forgotten this, so it was a kind of old friends meeting again. And Dodo was no longer suspected to be a spirit. He was welcomed by Olu's parents who celebrated his home coming.

As the saying goes that 'old soldiers never die', Dodo went back to the army, while Olu who nutured him and his family went to high school. Mr

Dodo displayed plenty of honesty and friendship towards young Olu. Some elders would have given Olu a false answer about Mr Tortoise, so as to avoid taking the pain of travelling out in search of the answer.

One lesson one could deduce from the book is that, we should not asume things unnecessarily, or Suspect someone unjustly. It is better to find out the true position of things before jumping to conclusions.

The author makes use of some inspiring proverbs such as: 'He who runs from a fight, will live to fight another day'. "In life one should balance firmness with kindness, never to be too strict, but never be too tolerant." The story is written in a simple language every one could understand, with a glossary of a few difficult words at the end of the book.

The regular use of such familiar names of people and places as: Olu, Titi, Koro, Lagos, Ilado, Jankara and Oshogbo, places the story in identifiable setting.

My only complain about the book is the absence of a brief background about the author, and a summary of the story on the back cover. This is very important because the summary of a book tells one about what it is all about - in fact that's what sells a book in most cases, as no reader would like to read a novel without a summary, or bearing an uninteresting summary. That apart, 'The Bearded story Teller' is an interesting novel by any standard.





NIGERIAN TELEVISION STATIONS PROGRAMME SCHEDULE

NTA

CHANNEL 10

LAGOS

SUNDAY

12.00	YOM YEM
12.30	SUNDAY SPORTS
01.30	THE GREAT SPACE COASTER
02.00	FANTASTICO
03.00	DRAMA EXCHANGE
04.00	SUNDAY SHOW
05.00	GROWING WITH CULTURE
05.30	FOR XTIANs
06.00	KIDDIES JUNCTION
06.30	FAMILY QUIZ
07.00	NTA NEWS AT 7
07.30	GOOD TIMES
08.00	PLAY OF THE WEEK
09.00	NTA NETWORK NEWS
09.30	SOCCER
10.30	SUNDAY MOVIES

MONDAY

04.00	SESAME STREET
05.00	SING ALONG
05.30	WORLD OF STORIES
06.00	YOUTH SCENE
06.30	FRENCH FOR BEGINNERS
07.00	NTA NEWS AT 7
07.30	SANFORD & SON
08.00	NEWSWEEK
09.00	NTA NETWORK NEWS
09.30	VARIETY TIME
10.00	VILLAGE HEADMASTER (REPEAT)
11.00	NETWORK NEWSCAP
11.15	LOVE BOAT

TUESDAY

04.00	TELL ME MORE
04.30	JASON OF STAR COMMAND
05.00	YOUNGER BRAINS
05.30	TEACHING SPORTS
06.00	YOUNG WORLD
06.30	LEGAL ANGLE
07.00	NTA NEWS AT 7
07.30	FEMININE FANCIES
08.00	ON THE MOVE
08.30	TELE-THEATRE
09.00	NTA NETWORK NEWS
09.30	THUNDER CLOUD
10.00	NETWORK NEWS CONFERENCE
11.00	NETWORK NEWSCAP
11.15	RETURN OF THE SAINT

WEDNESDAY

04.00	SESAME STREET
05.00	ANIMAL GAME
06.00	BUSY HANDS

06.30	CITIZENSHIP
07.00	NTA NEWS AT 7
07.30	REFLECTIONS
08.00	MIDWEEK SPORTS
08.30	CARAVAN OF LIFE
09.00	NTA NETWORK NEWS
09.30	YOUR HEALTH
10.00	GUEST BAND
10.30	TALES OF THE UNEXPECTED
11.00	NETWORK NEWSCAP
11.15	GENERAL HOSPITAL

THURSDAY

05.30	CHILDREN'S VARIETY
06.00	CAREERS
06.30	BEACH COMBER
07.00	NTA NEWS AT 7
07.30	DIFFERENT STROKES
08.00	SPOTLIGHT
09.00	NTA NETWORK NEWS
09.30	HIGHLIFE TIME
10.00	INVESTMENT WORLD
10.30	STARS ON ICE
11.00	NETWORK NEWSCAP
11.15	THE PERSUADERS

FRIDAY

04.00	SESAME STREET
05.00	CHILDREN'S LITERATURE
05.30	FOR MUSLIMS

06.00	FAMILY MENU
06.30	VOICES
07.00	NTA NEWS AT 7
07.30	HERE AND THERE
08.00	IMAGES
08.30	COCK CROW AT DAWN
09.00	NTA NETWORK NEWS
09.30	MATTERS OF THE MOMENT
10.00	ARTIST SHOWCASE
10.30	MELODY ½ HOUR
11.00	NETWORK NEWSCAP
11.15	SPECIAL BRANCH

SATURDAY

12.00	COMEDY
12.30	WRESTLING
01.30	JEFFERSONS
02.00	MAN FROM ATLANTIS
03.00	PUPPETS
03.30	JUNIOR QUIZ
04.00	INSIGHT
04.30	NEXT WEEK ON CH.10
05.00	NETWORK SPORTS
07.00	NTA NEWS AT 7
07.30	SATURDAY SHOW
08.30	SURA DI TAILOR
09.00	NTA NETWORK NEWS
09.30	THIS WEEK IN REVIEW
10.00	WEEK 15
10.30	SATURDAY MOVIES



Play "time for the young. "Youth Scene" on NTA Ibadan is on your screens on Mon. 06.00

For technical reasons all the TV Schedules for last quarters are carried forward in this issue. Appropriate amendments will be reflected in the next edition.



NIGERIAN TELEVISION STATIONS PROGRAMME SCHEDULE

NTV IBADAN

sunday

SUNDAY

10.00	CHRISTIAN WORSHIP
10.30	TIATA YORUBA
11.30	ERI OKAN
12.00	DIFFERENT STROKES
12.30	FASTEST & BEST
01.30	LOVE BOAT
02.30	VARIETY
03.30	AGBORANDUN
04.30	STATION OPENING
04.35	FIRST REPORT
04.40	IROHIN LEREFEE
04.45	THIS WEEK ON NTA IBADAN
04.50	ORORO
04.05	THEATRE ON THE SCREEN
06.00	CHILDREN'S
06.30	JCCER
07.30	VIEWS AND REPORTS
08.00	JOURNEY TO UNDERSTANDING
09.00	NETWORK NEWS
09.30	IROHIN
10.00	HIGHLIGHT
11.00	SCULFUL TUNES
11.15	SUNDAY NIGHT AT THE MOVIES
12.05	STATION CLOSING

MONDAY

04.30	STATION OPENING
04.35	FIRST REPORT
04.40	IROHIN LEREFEE
04.45	CHILDREN'S PLAY TIME/PLAYHOUSE
05.05	GEOGRAPHY
05.35	INSIDE THE PAPERS
06.00	KEEP IT IN THE FAMILY
06.30	TOKO TAYA
07.00	E MAA GBAJUN
07.30	VIEWS AND REPORTS
08.00	NEWSWEEK
09.00	NETWORK NEWS
9.30	IROHIN
10.00	ARTISTE SHOW CASE
10.30	SPEAK OUT (L)
11.00	NTA NEWSCAP
11.15	WRESTLING (F)
12.05	STATION CLOSING

TUESDAY

04.30	STATION OPENING
04.35	FIRST REPORT
04.40	IROHIN LEREFEE
04.45	ENGLISH
05.05	PAPER LADS (F)
05.35	INSIDE THE PAPERS
06.00	YOUNG WORLD
06.30	IN-DEPTH
07.00	ASADA/KERIKERI
07.30	VIEWS AND REPORTS

08.00	ON THE MOVE
08.30	ORO TO NLO
09.00	NETWORK NEWS
09.30	IROHIN
10.00	NEWS CONFERENCE
11.00	NTA NEWSCAP
11.15	SPECIAL BRANCH (F)
12.05	STATION CLOSING

WEDNESDAY

04.30	STATION OPENING
04.35	FIRST REPORT
04.40	IROHIN LEREFEE
04.45	JOLLY TRAIN
05.05	itara
05.35	INSIDE THE PAPERS
06.00	SPOTLIGHT OYO STATE
06.30	SAFETY VALVE
07.00	KOMEDI
07.30	views and reports
08.00	MD-WK SPORTS
08.30	CARAVAN OF LIFE
09.00	NETWORK NEWS
09.30	IROHIN
10.00	EDA SORO YI
11.00	NTA NEWSCAP
11.15	OMIMAH VIBES (L)
12.05	STATION CLOSING

THURSDAY

04.30	STATION OPENING
04.35	FIRST REPORT
04.40	IROHIN LEREFEE
04.45	MATHEMATICS
05.05	ERE AGBE
05.35	INSIDE THE PAPERS
06.00	PUPPET SHOW
06.30	ELA LORO
07.00	KAARO OO JIRE
07.30	VIEWS AND REPORTS
08.00	SPOTLIGHT
08.00	NETIK NEWS
09.30	IROI
10.00	INVENTORIAL WORLD
10.30	SPORTS REPORT
11.00	NTA NEWSCAP

11.15	RETURN OF THE SAINT (F)
12.05	STATION CLOSING

FRIDAY

04.30	STATION OPENING
04.35	FIRST REPORT
04.40	IROHIN LEREFEE
04.45	MUSIC ON THE WALL
05.05	FOCUS
05.35	INSIDE THE PAPERS
06.00	FAMILY MENU (N)
06.30	ALAU AKBAR
07.00	GBANGBA DEKUN
07.30	VIEWS AND REPORTS
08.00	IMAGES (N)
08.30	COCK CROW AT DAWN
09.00	NETWORK NEWS
09.30	IROHIN
10.00	AROUND 'N' AROUND
11.00	NTA NEWSCAP
11.15	PERSUADERS
12.05	STATION CLOSING

SATURDAY

10.00	GREAT SPACE COASTER (F)
10.30	VILLAGE HEADMASTER (E)
11.30	SESAME STREET
12.30	ESIN IBILE
01.00	BINAKU
02.30	OLIVER TWIST (F)
03.00	EN' BAL'AYA
04.00	SATURDAY AFTERNOON SPORTS
04.25	FIRST REPORT
04.30	IROHIN LEREFEE
04.35	SATURDAY AFTERNOON SPORTS
05.05	NETWORK SPORTS (N)
07.00	AYE ILETO
07.30	VIEWS AND REPORTS
08.00	OLOKUN A SORO DAYO
09.00	NETWORK NEWS
09.30	IROHIN
10.00	SPORTS ROUND UP
10.30	X-RAY
11.00	NEXT WEEK ON NTA IBADAN
11.15	SATURDAY LATE SHOW (F)
12.05	STATION CLOSING



Your popular 'Cock Crow at Dawn' comes up
on Friday 08³⁰

VOICE OF NIGERIA

FREQUENCY SCHEDULE

WEST AFRICAN SERVICE				
GMT	LANGUAGE	TARGET AREA	METER BAND	FREQ KHZ
0500 0600	ENGLISH	WEST AFRICA	41	7255
0600 0700	FRENCH	WEST AFRICA	41	7255
0700 0800	HAUSA	WEST AFRICA	41	7255
0800 0900	ENGLISH	WEST AFRICA	41	7255
0900 1700	ENGLISH	WEST AFRICA	41	7255
1700 1800	HAUSA	WEST AFRICA	41	7255
1800 1900	FRENCH	WEST AFRICA	41	7255
1900 2030	ENGLISH	WEST AFRICA	41	7255
2030 2100	HAUSA	WEST AFRICA	41	7255
2100 2200	FRENCH	WEST AFRICA	41	7255
NORTH AFRICA AND OVERSEAS SERVICE				
0500 0600	FRENCH	NORTH AFRICA & OVERSEAS	16 19	17800 15120
0600 0800	ENGLISH	NORTH AFRICA & OVERSEAS	16 19	17800 15120
0800 0830	ARABIC	NORTH AFRICA & OVERSEAS	16 19	17800 15120
0830 1000	ENGLISH	NORTH AFRICA & OVERSEAS	16 19	17800 15120
1010 1200	ENGLISH	NORTH AMERICA	19	15120
1210 1400	ENGLISH	CARIBBEAN	19	15120
1410 1530	ENGLISH	AUSTRALIA	19	15120
1540 1700	ENGLISH	INDIA	19	15120
1700 1800	ARABIC	NORTH AFRICA & OVERSEAS	16 19	17800 15120
1800 1900	ENGLISH	NORTH AFRICA & OVERSEAS	16 19	17800 15120
1900 2000	FRENCH	NORTH AFRICA & OVERSEAS	16 19	17800 15120
2000 2100	GERMAN	NORTH AFRICA & OVERSEAS	16 19	17800 15120
2100 2200	ENGLISH	NORTH AFRICA & OVERSEAS	16 19	17800 15120
CENTRAL AND SOUTHERN AFRICA SERVICE				
1500 1600	ENGLISH	CENTRAL AND SOUTHERN AFRICA	25	11770
1600 1700	KI-SWAHILI	CENTRAL AND SOUTHERN AFRICA	25	11770
1700 2100	ENGLISH	CENTRAL AND SOUTHERN AFRICA	25	11770
EAST AFRICAN TRANSMISSION				
0500 1000	ENGLISH	EAST AFRICA	19	15185
1000 1100	KISWAHILI	EAST AFRICA	19	15185

RADIO NIGERIA: LAGOS

MF 1080 KHz — 276 metres
Short-Wave 4.990MHz — 60 metre band
FM 92.938MHz

0530 — 0005 hrs
0530 — 0005 hrs
0530 — 0005 hrs

11.18	EDUCATIONAL SERVICE (Moussa Et Ses Amis)	20.15	EDUCATIONAL SERVICE (Parlons Français)	05.35	PROGRAMME INFORMATION
11.33	EDUCATIONAL SERVICE (Choosing A Career)	20.30	TODAY AT THE NATIONAL ASSEMBLY	05.40	AWAKE MY SOUL
11.48	EDUCATIONAL SERVICE (English Play School)	20.45	EDUCATIONAL SERVICE (Keeping Fit)	05.50	THE WAY OF THE FAITHFUL
12.00	NEWS ON THE HOUR	21.00	NEWS ON THE HOUR	06.00	NEWS AT DAWN
12.03	EDUCATIONAL SERVICE (Learning English)	21.03	MOMENT FOR THOUGHT	06.03	EDITORIAL REVIEW
12.18	EDUCATIONAL SERVICE (The Songs We Love)	21.06	PROGRAMME INFORMATION (Talk/Features)	06.10	MOMENT FOR THOUGHT
12.30	MID-DAY RHYTHMS	21.06	FOR MUSLIMS	06.30	TODAY AT THE NATIONAL ASSEMBLY
13.00	EDITORIAL REVIEW	21.18	TOMORROW ON RADIO NIGERIA, LAGOS.	06.45	HAVE YOU HEARD?
13.15	YOUTH RENDEZVOUS	21.30	THE LAW MAKER	06.55	MOMENT FOR THOUGHT
13.45	IN MY DAYS	22.00+	NETWORK NEWS	0.00+	NETWORK NEWS
14.00	NEWS ON THE HOUR	22.15	NEWS ANALYSIS	07.17	NEWS ANALYSIS
14.03	KALEIDOSCOPE	22.20	TODAY AT THE NATIONAL ASSEMBLY	07.20	BREAKFAST BEATS
14.45	LET'S FIND OUT	22.35	BENEDICTION	07.30	GREEN REVOLUTION ON THE MOVE
15.00	NEWS ON THE HOUR	22.45	EDUCATIONAL SERVICE (Unilag Open Studies)	08.00	NEWS ON THE HOUR
15.03	KALEIDOSCOPE	23.00	NEWS ON THE HOUR	08.03	PUBLIC OPINION
16.00+	NETWORK NEWS	23.03	MUSIC OF OTHER LANDS	08.30	IN MY DAYS
16.15	EDUCATIONAL SERVICE (Enjoying English)	23.33	MUSIC TO END THE DAY	08.45	EDUCATIONAL SERVICE (English With You)
16.30	SCHOOLS CHALLENGE	00.00	NEWS AT MID-NIGHT	09.00	NEWS ON THE HOUR
17.00	SCHOOLS DEBATE	00.05	CLOSING ANNOUNCEMENTS	09.03	MIXED GRILL
17.00	NEWS ON THE HOUR	00.05	NATIONAL PLEDGE AND ANTHEM.	10.00	THE NEWS
17.03	PLEASE EXPLAIN/ FORUM	00.05.30		10.10	EDITORIAL REVIEW
17.48	ANNOUNCERS CHOICE			10.15	EDUCATIONAL SERVICE (Enjoying English)
18.00	NEWS ON THE HOUR			10.45	EDUCATIONAL SERVICE (An Inspector Talks)
18.03	FOR YOUR DELIGHT (Request)			11.00	NEWS ON THE HOUR
18.45	MATTER OF FACT			11.03	EDUCATIONAL SERVICE (Life In Our Village)
19.00	NEWS PANORAMA	05.30	STATION SIGNAL	11.18	EDUCATIONAL SERVICE (The World of Insects)
19.30	TALKING SPORTS	05.33	STATION ANNOUNCEMENT	11.33	EDUCATIONAL SERVICE (Understanding Literature)
20.00	NEWS ABOUT AFRICA	05.33.30	NATIONAL ANTHEM	11.48	EDUCATIONAL SERVICE (English Play School)
20.05	PUBLIC SERVICE ANNOUNCEMENT	05.34	NATIONAL PLEDGE	12.00	NEWS ON THE HOUR
		05.34.30	FREQUENCY ANNOUNCEMENT	12.03	EDUCATIONAL SERVICE (Learning English)
				12.18	EDUCATIONAL SERVICE (Social Studies For Top Primary)
				12.30	MUSIC IN PERSPECTIVE



Traditional musicians in concert. Listen to 'Music of other Lands' on Mon. 23.03.

RADIO NIGERIA: LAGOS

MF
Short-Wave
FM

1083 KHz - 278 metres
4.990MHz - 60 metre band
92.936MHz

0630 - 0006 hrs
0630 - 0006 hrs
0630 - 0006 hrs

13.00	THE NEWS
13.10	EDITORIAL REVIEW
13.15	JOIN THE BAND- WAGON
13.45	WHAT DO YOU SAY ?
14.00	NEWS ON THE HOUR
14.03	THE WORLD OF SPORTS
14.30	HERITAGE
14.45	KIDDIES GET TOGE- THER
15.00	NEWS ON THE HOUR
15.03	MUSIC FOR PLEASURE
15.30	VOICE OF ISLAM
15.45	HOUSEHOLD
16.00+	NETWORK NEWS
16.15	EDUCATIONAL SER- VICE (General Science for Primary Schools)
16.30	TALKING SPORTS
17.00	NEWS ON THE HOUR
17.03	WORK TO THE CLUE
17.30	TOWARDS ABUJA
17.45	MUSIC FROM OUR STATES
18.00	NEWS ON THE HOUR
18.03	FORCES CALLING (Request)
18.45	SAVE JOURNEY - (Vin- tage Prog)
19.00	NEWS PANORAMA
19.30	CULTURAL FORUM
20.00	NEWS ABOUT AFRICA
20.05	PUBLIC SERVICE ANNOUNCEMENT
20.15	EDUCATIONAL SER- VICE (Good Citizenship)
20.45	MEMORIES ARE MADE OF THESE
21.00	NEWS ON THE HOUR
21.03	MOMENT FOR THOUGHT
21.06	PROGRAMME INFORMATION (W&C)
21.08	FOR MUSLIMS
21.18	TOMORROW ON RADIO NIGERIA, LAGOS
21.30	PLAY OF THE WEEK
22.00+	NETWORK NEWS
22.15	NEWS ANALYSIS
22.20	TODAY AT THE NATIONAL ASSEMBLY
22.35	BENEDICTION
22.45	EDUCATIONAL SER- VICE (Unilag Open Studies)
23.00	NEWS ON THE HOUR
23.03	JUST JAZZ
00.00	NEWS AT MID-NIGHT
00.05	CLOSING ANNOUNCE- MENTS
00.30	NATIONAL PLEDGE AND ANTHEM.

WEDNESDAYS:

05.30	STATION SIGNAL
05.33	STATION ANNOUNCE- MENT
05.33.30	NATIONAL ANTHEM
05.34	NATIONAL PLEDGE
05.34.30	FREQUENCY ANNOUN- CEMENT
05.35	PROGRAMME INFOR- MATION
05.40	AWAKE MY SOUL
05.50	THE WAY OF THE FAITHFUL
06.00	NEWS AT DOWN
06.03	EDITORIAL REVIEW
06.10	MOMENT FOR THOUGHT
06.13	REQUEST SHOW
06.30	TODAY AT THE NATIONAL ASSEMBLY
06.55	MOMENT FOR THOUGHT
07.00+	NETWORK NEWS
07.15	NEWS ANALYSIS
07.20	REQUEST SHOW
08.00	NEWS ON THE HOUR
08.03	A LETTER TO MY SPOUSE
08.15	FROM THE CONGO TO THE CAPE
08.45	EDUCATIONAL SER- VICE (Oral English)
09.00	NEWS ON THE HOUR
09.03	MIXED GRILL
09.45	GANDU STREET
10.00	THE NEWS
10.10	EDITORIAL REVIEW
10.15	EDUCATIONAL SER- VICE (Moussa Et Ses Amis)
10.30	EDUCATIONAL SER- VICE (General Science For Primary Schools)
10.45	EDUCATIONAL SER- VICE (Time For English)
11.00	NEWS ON THE HOUR
11.03	EDUCATIONAL SER- VICE (Life In Our Village)
11.18	EDUCATIONAL SER- VICE (For You To Read)
11.33	EDUCATIONAL SER- VICE (Good Citizenship)
11.48	EDUCATIONAL SER- VICE (English Play School)
12.00	NEWS ON THE HOUR
12.03	EDUCATIONAL SER- VICE (An Inspector Talks)
12.18	EDUCATIONAL SER- VICE (The Songs We Love)
12.30	MID-DAY RHYTHMS
13.00	THE NEWS

13.10	EDITORIAL REVIEW
13.15	MAGAZINE A-Z
13.45	MUSIC BREAK
14.00	NEWS ON THE HOUR
14.03	FEMININE WORLD
14.30	HERITAGE
14.45	LET'S FIND OUT
15.00	NEWS ON THE HOUR
15.03	KALEIDOSCOPE
16.00+	NETWORK NEWS
16.15	EDUCATIONAL SER- VICE (Social Studies)
16.30	THIS MUSICAL LAND
17.00	NEWS ON THE HOUR
17.03	WINDOWONTHEWORLD
17.18	CRITIQUE
17.30	BREAKING IN
17.45	LET'S TALK IT OVER
18.00	NEWS ON THE HOUR
18.03	IN THE COURTYARD
18.18	MELODIES (From Sun- day 0613 hrs)
19.00	NEWS PANORAMA
19.30	LET THE PEOPLE KNOW
20.00	NEWS ABOUT AFRICA
20.05	PUBLIC SERVICE ANNOUNCEMENT
20.15	EDUCATIONALS SER- VICE (The Green Revolu- tion)
20.30	TODAY AT THE NATIONAL ASSEMBLY
20.45	MOTHER TONGUE
21.00	NEWS ON THE HOUR
21.03	MOMENT FOR THOUGHT
21.06	PROGRAMME INFOR- MATION (DYLE/MUSIC)
21.08	FOR MUSLIMS
21.18	TOMORROW ON RADIO NIGERIA, LAGOS
21.30	THE CHURCH TODAY
22.00+	NETWORK NEWS
22.15	NEWS ANALYSIS
22.20	TODAY AT THE NATIONAL ASSEMBLY
22.35	BENEDICTION
22.45	EDUCATIONAL SER- VICE (Choosing A Career)
23.00	NEWS ON THE HOUR
23.03	PASSING BY
00.00	NEWS AT MID-NIGHT
00.05	CLOSING ANNOUNCE- MENTS
00.05.30	NATIONAL PLEDGE AND ANTHEM.
THURSDAYS:	
05.30	STATION SIGNAL
05.33	STATION ANNOUNCE- MENT
05.33.30	NATIONAL ANTHEM
05.34	NATIONAL PLEDGE

RADIO NIGERIA: LAGOS

MF 1088 KHz - 276 metres
Short-Wave 4.990MHz - 60 metre band
FM 92.936MHz

0530 - 0005 hrs
0530 - 0005 hrs
0530 - 0005 hrs

05.34.30	FREQUENCY ANNOUNCEMENT	16.15	EDUCATIONAL SERVICE (Time For English)	05.34.30	FREQUENCY ANNOUNCEMENT
05.35	PROGRAMME INFORMATION	16.30	ASK.....(TUNDE) (Children's Programme)	05.35	PROGRAMME INFORMATION
05.40	AWAKE MY SOUL	16.45	FESTIVAL MUSIC	05.40	AWAKE MY SOUL
05.50	THE WAY OF THE FAITHFUL	17.00	NEWS ON THE HOUR	05.50	LIFT UP YOUR HEART
06.00	NEWS AT DAWN	17.03	A LETTER TO MY SPOUSE	06.00	NEWS AT DAWN
06.03	EDITORIAL REVIEW	17.15	SCHOOLS CHALLENGE/SCHOOLS DEBATE	06.03	EDITORIAL REVIEW
10.10	MOMENT FOR THOUGHT	17.45	VOICE OF ISLAM	06.13	REQUEST SHOW
06.13	RHYTHM PARADE	18.00	NEWS ON THE HOUR	06.30	TODAY AT THE NATIONAL ASSEMBLY
06.30	TODAY AT THE NATIONAL ASSEMBLY	18.03-18.33	TEMPOS IN HIGHLIFE	06.55	MOMENT FOR THOUGHT
06.45	RHYTHM PARADE	18.33	IMAGES AND RHYTHMS (Last Thursday of the Month)	07.00+	NETWORK NEWS
06.55	MOMENT FOR THOUGHT	18.33-		07.15	NEWS ANALYSIS
07.00+	NETWORK NEWS	19.00	NIGERIAN TRADITIONAL MUSIC ON RECORDS	07.20	REQUEST SHOW
07.15	NEWS ANALYSIS	19.00	NIGERIAN TRADITIONAL MUSIC ON RECORDS	08.00	NEWS ON THE HOUR
07.20	SPOTLIGHT	19.00	NIGERIAN TRADITIONAL MUSIC ON RECORDS	08.03	TRADITIONAL MUSIC
07.25	RHYTHM PARADE	20.00	NEWS PANORAMA	08.15	MOTHER TONGUE VOICES
08.00	NEWS ON THE HOUR	20.00	NEWS ABOUT AFRICA	08.30	EDUCATIONAL SERVICE (Using English)
08.03	TRADITIONAL MUSIC	20.05	HAVE YOU HEARD?	08.45	EDUCATIONAL SERVICE (Using English)
08.15	TRUE TO LIFE	20.15	EDUCATIONAL SERVICE (Understanding Literature)	09.00	NEWS ON THE HOUR
08.30	WINDOW ON THE WORLD	20.15	EDUCATIONAL SERVICE (Understanding Literature)	09.03	WORK TO THE CLUE FROM THE CONGO TO THE CAPE
08.45	EDUCATIONAL SERVICE (English With You)	20.30	TODAY AT THE NATIONAL ASSEMBLY	09.30	FROM THE CONGO TO THE CAPE
09.00	NEWS ON THE HOUR	20.45	MEDITATION	10.00	THE NEWS
09.03	POPULAR SOUNDS	21.00	NEWS ON THE HOUR	10.10	EDITORIAL REVIEW
10.00	THE NEWS	21.03	MOMENT FOR THOUGHT	10.15	EDUCATIONAL SERVICE (History)
10.10	EDITORIAL REVIEW	21.06	PROGRAMME INFORMATION (Xtian/Moslem Rel)	10.30	EDUCATIONAL SERVICE (Understanding Literature)
10.15	EDUCATIONAL SERVICE (Geography)	21.08	FOR MUSLIMS	10.45	EDUCATIONAL SERVICE (The Green Revolution)
10.30	EDUCATIONAL SERVICE (Enjoying English)	21.18	SPORTS MAIN POINTS	11.00	NEWS ON THE HOUR
10.45	EDUCATIONAL SERVICE (Home Economics)	21.30	FOCUS	11.03	EDUCATIONAL SERVICE (The Nigerian Presidency)
11.00	NEWS ON THE HOUR	22.00+	NETWORK NEWS	11.18	EDUCATIONAL SERVICE (Oral English)
11.18	EDUCATIONAL SERVICE (Talks For Advanced Students)	22.15	NEWS ANALYSIS	11.33	EDUCATIONAL SERVICE (For You To Read)
11.33	EDUCATIONAL SERVICE (The World of Insects)	22.20	TODAY AT THE NATIONAL ASSEMBLY	11.48	EDUCATIONAL SERVICE (Social Studies)
11.48	EDUCATIONAL SERVICE (English Play School)	22.35	BENEDICTION	12.00	NEWS ON THE HOUR
12.00	NEWS ON THE HOUR	22.45	EDUCATIONAL SERVICE (Unilag Open Studies)	12.03	EDUCATIONAL SERVICE (Home Economics)
12.03	EDUCATIONAL SERVICE (Parlons Francais)	23.00	NEWS ON THE HOUR	12.18	EDUCATIONAL SERVICE (The Songs We Love)
12.18	EDUCATIONAL SERVICE (Social studies for Top Primary)	23.63	CONCERT	12.30	PRELUDE TO JUMAT SERVICE (1st Call To Prayer)
12.30	MID-DAY RHYTHMS	23.45	SPECIAL READING FROM THE HOLY QURAN	13.00	THE NEWS
13.00	THE NEWS	00.00	NEWS AT MID-NIGHT	13.10	SECOND CALL TO PRAYER
13.10	EDITORIAL REVIEW	00.05	CLOSING ANNOUNCEMENTS	13.13	JUMAT SERVICE
13.15	JUKE BOX	00.05.30	NATIONAL PLEDGE AND ANTHEM	13.45	HEAR IT FROM FRED
14.00	NEWS ON THE HOUR			14.00	NEWS ON THE HOUR
14.03	NIGERIAN RHYTHMS FOR CHILDREN			14.03	EDITORIAL REVIEW
14.45	FOR CHILDREN			14.08	PERSONALITY OF THE WEEK
15.00	NEWS ON THE HOUR				
15.03	KALEIDOSCOPE				
16.00+	NETWORK NEWS				

RADIO NIGERIA: LAGOS

MF
Short-Wave
FM

1088 KHz - 276 metres
4.990MHz - 60 metre band
92.936MHz

0530 - 0006 hrs
0530 - 0006 hrs
0530 - 0005 hrs

14.45	IN THE COURT YARD	05.33.30	NATIONAL ANTHEM	19.00	THE NEWS
15.00	NEWS ON THE HOUR	05.34	NATIONAL ANTHEM	19.10	NEWS ANALYSIS
15.03	PUBLIC OPINION	05.34	NATIONAL PLEDGE	19.15	WHAT DO YOU SAY?
16.00+	NETWORK NEWS	05.34.30	FREQUENCY ANNOUN.	19.30	WITH ONE ACCORD
16.15	KALEIDOSCOPE		CEMENT	19.45	GANDU STREET
17.00	NEWS ON THE HOUR	05.35	PROGRAMME INFOR-	20.00	NEWS ABOUT AFRICA
17.03	SPORTS PREVIEW		MATION	20.05	PUBLIC SERVICE
17.18	ANNOUNCERS CHOICE	05.40	AWAKE MY SOUL		ANNOUNCEMENTS
17.30	FEMININE WORLD	05.50	THE WAY OF THE	20.08	TRADITIONAL FESTI-
18.00	NEWS ON THE HOUR		FAITHFUL		VALS AND CEREMO-
18.03	AFRICAN BEAT	06.00	NEWS AT DAWN		NIES
18.30	CULTURAL FORUM	06.03	EDITORIAL REVIEW	20.30	UNCHAINED MELODY
19.00	NEWS PANORAMA	06.10	MOMENT FOR	21.00	NEWS ON THE HOUR
19.30	MUSIC FROM OUR		THOUGHT	21.03	MOMENT FOR
	STATES	06.13	HOW UNA DEY?		THOUGHT
19.45	ISLAMIC MODE OF	06.30	THIS WEEK AT THE	21.06	THE WEEK AHEAD (Rpt.
	WORSHIP		NATIONAL ASSEMBLY		Sun: 09.45)
20.00	NEWS ABOUT AFRICA	06.55	MOMENT FOR	21.25	YOUTH AND ISLAM
20.05	PUBLIC SERVICE		THOUGHT	21.40	PIANO MUSIC
	ANNOUNCEMENTS	07.00+	NETWORK NEWS	21.50	BENEDICTION
	(Interlude)	07.15	NEWS ANALYSIS	22.00+	NETWORK NEWS
20.15	EDUCATIONAL SER-	07.20	THAT THE EARTH MAY	22.15	NEWS ANALYSIS
	VICE (Keeping Fit)		YIELD	22.30	JOIN THE BANDWAGON
20.30	TODAY AT THE	07.35	HOW UNA DEY?	22.50	SPIRITUAL READING
	NATIONAL ASSEMBLY	08.00	NEWS ON THE HOUR	23.00	NEWS ON THE HOUR
20.45	WITH ONE ACCORD	08.03	PERSONALITY OF THE	23.03	TEMPOS IN HIGHLIFE
21.00	NEWS ON THE HOUR		WEEK		(LAST SATURDAY IN
21.03	MOMENT FOR	08.33	MUSIC FOR CHILDREN		THE MONTH)
	THOUGHT	08.45	KIDDIES GET-TOGE-	23.03	IMAGES AND RHYTHMS
21.06	PROGRAMME INFOR-		THET	23.33	NIGERIAN TRADI-
	MATION (OB/CCR)	09.00	NEWS ON THE HOUR		TIONAL MUSIC ON RE-
21.08	FOR MUSLIMS	09.03	JAMBOREE		CORDS
21.18	TOMORROW ON RADIO	09.30	MAGAZINE A-Z	00.00	NEWS AT MID-NIGHT
	NIGERIA, LAGOS	10.00	THE NEWS	00.05	CLOSING ANNOUNCE-
21.30	EDUCATIONAL SER-	10.10	EDITORIAL REVIEW		MENTS
	VICE (Talks For Advance	10.15	THIS MUSICAL LAND	00.05 30	NATIONAL PLEDGE
	Students)	10.45	FOR CHILDREN		AND ANTHEM.
21.45	HERITAGE	11.00	NEWS ON THE HOUR		
22.00+	NETWORK NEWS	11.03	WORK TO THE CLUE		
22.15	NEWS ANALYSIS	11.30	YOUTH RENDEZVOUS		
22.20	TODAY AT THE	12.00	NEWS ON THE HOUR		
	NATIONAL ASSEMBLY	12.03	THE BIG BEAT		
22.35	A LETTER TO MY	13.00	THE NEWS		
	SPOUSE (PR. W/C)	13.10	EDITORIAL REVIEW		
22.45	EDUCATIONAL SERVI	13.15	HOUSE HOLD		
	CE (Parlons Francais)	13.30	BREAK FROM BOOKS		
23.00	NEWS ON THE HOUR		(Request Programme for		
23.03	LIGHT INSTRUMENTAL	14.00	Students)		
	MUSIC	14.03	NEWS ON THE HOUR		
23.30	JUMAT SERMON FOR	14.03	TAKE A HINT		
	TODAY	14.08	BREAK FROM BOOKS		
23.50	AL-AISH		(Cont'd)		
00.00	NEWS AT MID-NIGHT	14.30	AFRICA THIS WEEK		
00.05	CLOSING ANNOUNCE-	14.45	IN THE COURT YARD		
	MENTS	15.00	NEWS ON THE HOUR		
00.05.30	NATIONAL PLEDGE	15.03	PUBLIC OPINION		
	AND ANTHEM.	15.30	TRUE TO LIFE		
		15.45	NIGERIAN RHYTHMS		
		16.00	NETWORK NEWS		
		16.15	ASK.....TUNDE		
		16.30	SPORTS PAVILLION		
05.30	STATION SIGNAL	18.30	AFRICAN BEAT		
05.33	STATION ANNOUNCE-	18.50	LETTER TO MY SPOUSE		
	MENT				



RADIO NIGERIA - 2

MF - 1458KHz - 206 metres

0600 - 1205 hrs

1530 - 0000 hrs

FM - Stereo 97.66MHz

0600 - 0000 hrs

SUNDAY:

TIME:	
0553	XYLOPHONE CALL SIGNAL
0555	OPENING FORMALITIES/PRC GRAMME SUMMARY
0600	FOR YOU TO REMEMBER
0630	NEWS BEAT
0635	FOR YOU TO REMEMBER
+0700	NEWS/NEWS ANALYSIS
0720	PUBLIC SERVICE ANNOUNCEMENT/LOST AND FOUND
0730	NEWS BEAT
0735	STETHOSCOPE
0740	THE MELODY LANE
0800	JUST A CHAT
	CHAT - CHAT WITH AN INTERESTING PERSON, HIS MUSIC, HIS FRIENDS, BOOKS, HOBBIES ETC.
0830	NEWS BEAT
0835	WISHING YOU WELL
0930	NEWS BEAT
0935	WISHING YOU WELL (Continues)
1000	RHYTHM A GO-GO (MIXED BAG OF INSTRUMENTAL MUSIC FOR SUNDAY LISTENING)
1030	NEWS BEAT
1035	TAKA A CHANCE
1100	NEWS ON THE SCENE
1200	WORLD AT NOON
1210	WILLY BRUNCH
1254	THE LAW AND YOU
1300	SUNDAY BRUNCH
1330	NEWS BEAT
1335	WILLY BRUNCH
1400	CITIZEN MUDDA
1430	NEWS BEAT
1435	FAMILY STEREO FIESTA - (FAMILY FAVOURITE, REQUESTS AND CHIT-CHAT)
1530	NEWS BEAT
1535	FAMILY STEREO FIESTA (CONTINUES)
+1600	THE NEWS
	PUBLIC SERVICE ANNOUNCEMENT/LOST AND FOUND
1630	NEWS BEAT
1635	MUSIC FOR YOU
1646	LONG THROAT JUNCTION
1700	TOP TEN
1800	WORLD AT SIX
1810	SHOW TIME
1840	MELODY LANE (2ND QUARTER STAR CHOICE)
1930	NEWS BEAT
1935	STAR CHOICE (2ND QUARTER, LET US FORGET)
2030	NEWS BEAT
2035	RHYTHM RENDEZVOUS
2130	NEWS BEAT
2135	RHYTHM RENDEZVOUS (CONTINUES)
+2200	NEWS/NEWS ANALYSIS
2220	PUBLIC SERVICE ANNOUNCEMENT/LOST AND FOUND
2230	NEWS BEAT
2235	REFLECTIONS
2245	INTERLUDE
2300	RN-2 CONCERT HOUR
2320	CLOSE DOWN

0835	FOR YOU AT HOME (EASILY FLOWING MUSIC FOR THOSE AT HOME) (COMPILED FROM GRAM. LIBRARY)
0900	WOMAN TO WOMAN
0900	NEWS BEAT
0935	WOMAN TO WOMAN (CONTINUES)
1000	SOUNDS TROPICANA
1030	NEWS BEAT
1035	SOUNDS TROPICANA (CONTINUES)
1100	PERISCOPE
1105	REGGAE TIME (SOUNDS TROPICANA (CONTINUES))
1200	THE WORLD AT NOON
1210	WHAT THE PAPERS SAY
1215	WHAT'S LIFE
1230	LUNCH BREAK (A SESSION OF LIGHT MUSIC AT LUNCH TIME)
1330	NEWS BEAT
1335	LUNCH BREAK (CONTINUES)
1400	PERISCOPE
1407	BUKA CONNECTION (SOCIAL INDIGENOUS MUSIC FROM NIGERIA)
1430	NEWS BEAT
1435	BUKA CONNECTION (CONTINUES)
1530	NEWS BEAT
1535	HOMEWARD BOUND (A POPULAR MUSIC TRIP FOR THOSE ON THE MOVE)
+1600	NETWORK NEWS
1615	PERISCOPE
1620	PUBLIC SERVICE ANNOUNCEMENT/LOST AND FOUND
1630	NEWS BEAT
1635	HOMEWARD BOUND (FINALE)
1700	TEEN AND TWENTY BEAT
1730	NEWS BEAT
1735	TEEN AND TWENTY BEAT THE WORLD AT SIX
1800	PERISCOPE
1810	HOMING IF TIME
1815	WOMAN TO WOMAN
1900	NEWS BEAT
1930	WOMAN TO WOMAN (CONTINUES)
2000	TAKE A CHANCE (OUR RADIO QUIZ)
2015	RN-2 PROGRAMME REVIEW - (A LOOK AT PROGRAMMES FOR THE REST OF THE DAY AND THE NEXT ON RN-2)
2030	NEWS BEAT
2035	RHYTHM RENDEZVOUS
+2200	NETWORK NEWS/NEWS ANALYSIS
2220	PERISCOPE
2225	PUBLIC SERVICE ANNOUNCEMENT/LOST AND FOUND
2230	NEWS BEAT
2235	BEDTIME MELODIES
2330	NEWS BEAT
2335	BEDTIME MELODIES (CONTINUES)
2400	CLOSE DOWN

0200	SHOW
0830	FOR YOU AT HOME (A PROGRAMME OF SOFT MUSIC COMPILED FROM GRAM. LIBRARY)
0900	I SALUTE UNA (A REQUEST PROGRAMME FOR TRAILERS IN PIDGING.) NEWS BEAT
0930	I SALUTE UNA (CONTINUES)
1000	DISC PARADE
1030	NEWS BEAT
1035	DISC PARADE
1100	PERISCOPE
1105	JUJU MUSIC (COMPILATION)
1200	THE WORLD AT NOON
1210	WHAT THE PAPERS SAY
1215	LUNCH BREAK (LIGHT MUSIC AT LUNCH TIME)
1230	NEWS BEAT
1335	LUNCH BREAK (CONTINUES)
1400	PERISCOPE
1407	BUKA CONNECTION (SOCIAL INDIGENOUS MUSIC FROM NIGERIA)
1430	NEWS BEAT
1435	BUKA CONNECTION (CONTINUES)
1530	NEWS BEAT
1535	HOMEWARD BOUND (A POPULAR MUSIC TRIP FOR THOSE ON THE MOVE)
+1600	NETWORK NEWS
1615	PERISCOPE
1620	PUBLIC SERVICE ANNOUNCEMENT/LOST AND FOUND
1630	NEWS BEAT
1635	HOMEWARD BOUND (FINALE)
1700	TEEN AND TWENTY BEAT
1730	NEWS BEAT
1735	TEEN AND TWENTY BEAT THE WORLD AT SIX
1800	PERISCOPE
1810	HOMING IF TIME
1815	WOMAN TO WOMAN
1900	NEWS BEAT
1930	WOMAN TO WOMAN (CONTINUES)
2000	TAKE A CHANCE (OUR RADIO QUIZ)
2015	RN-2 PROGRAMME REVIEW - (A LOOK AT PROGRAMMES FOR THE REST OF THE DAY AND THE NEXT ON RN-2)
2030	NEWS BEAT
2035	RHYTHM RENDEZVOUS
+2200	NETWORK NEWS/NEWS ANALYSIS
2220	PERISCOPE
2225	PUBLIC SERVICE ANNOUNCEMENT/LOST AND FOUND
2230	NEWS BEAT
2235	BEDTIME MELODIES
2330	NEWS BEAT
2335	BEDTIME MELODIES (CONTINUES)
2400	CLOSE DOWN

WEDNESDAY:

MONDAY:

TIME:	
0553	XYLOPHONE CALL SIGNAL
0555	OPENING FORMALITIES/PROGRAMME SUMMARY
0600	DAWN SHOW
0630	NEWS BEAT
0635	PERISCOPE
0640	DAWN SHOW
+0700	NEWS/NEWS ANALYSIS
0720	PUBLIC SERVICE ANNOUNCEMENT/LOST AND FOUND
0730	NEWS BEAT

TUESDAY

TIME:	
0553	XYLOPHONE CALL SIGNAL
0555	OPENING FORMALITIES/PROGRAMME SUMMARY
0600	DAWN SHOW
0630	NEWS BEAT
0635	PERISCOPE
0640	DAWN SHOW
0700	NEWS/NEWS ANALYSIS
0724	PUBLIC SERVICE ANNOUNCEMENT/LOST AND FOUND
0730	GREEN REVOLUTION ON THE MOVE

0553	XYLOPHONE CALL SIGNAL
0555	OPENING FORMALITIES/PROGRAMME SUMMARY
0600	DAWN SHOW
0630	NEWS BEAT
0635	PERISCOPE
0640	DAWN SHOW
+0700	NEWS/NEWS ANALYSIS
0720	PUBLIC SERVICE ANNOUNCEMENT/LOST AND FOUND
0730	NEWS BEAT
0735	DAWN SHOW
0740	NEWS BEAT
0835	FOR YOU AT HOME (SOFT MUSIC COMPILED FROM GRAM. LIBRARY)

RADIO NIGERIA - 2

MF - 1458KHz - 206 metres

0600 1205 hrs

1530 0000 hrs

FM - Stereo 97.66MHz

0600 0000 hrs

1105	POP ROUND THE WORLD (WORLD WIDE TRIP IN POPU- LAR MUSIC)	2330 2335	NEWS BEAT SATURDAY NIGHT DISCO (CONTINUES)	1300 1330 1335	MASCULINE LINE NEWS BEAT MASCULINE LINE
1200	THE WORLD AT NOON	2400	CLOSE DOWN	1400	LONG THROAT JUNCTION
1210	WHAT THE PAPERS SAY			1415	HIGHLIFE TIME
1215	PERISCOPE			1430	NEWS BEAT
1220	POP ROUND THE WORLD (FINALE)			1435	TOP TEN
1300	MASCULINE LINE			1530	NEWS BEAT
1330	NEWS BEAT			1535	MARTINS STREET SPECIAL
1335	MASCULINE LINE	0553	XYLOPHONE CALL SIGNAL	+1600	NETWORK NEWS
1400	LONG THROAT JUNCTION	0555	OPENING FORMALITIES/ PROGRAMME SUMMARY	1615	PERISCOPE
1415	HIGHLIFE TIME			1620	PUBLIC SERVICE ANNOUNCE- MENT/LOST AND FOUND
1430	NEWS BEAT	0600	DAWN SHOW	1830	NEWS BEAT
1435	TOP TEN	0630	NEWS BEAT	1835	DATE LINE LAGOS
1530	NEWS BEAT	0635	PERISCOPE	1845	INTERLUDE
1535	MARTINS STREET SPECIAL	0640	DAWN SHOW	1850	NA TRUE I TALK (PIDGING ENGLISH STORY)
+1600	NETWORK NEWS	+0700	NETWORK NEWS/NEWS	1900	ARTISTE OF THE WEEK
1615	PERISCOPE		ANALYSIS	1930	NEWS BEAT
1620	PUBLIC SERVICE ANNOUNCE- MENT/LOST AND FOUND	0720	PUBLIC SERVICE ANNOUNCE- MENT/LOST AND FOUND	1935	PERISCOPE
1630	SPORTS CALL (FOLLOWED BY WORLD NEWS FROM HERE)	0735	DAWN SHOW	1940	JUJU MUSIC
1830	NEWS BEAT	0830	NEWS BEAT	2030	NEWS BEAT
1835	DATE LINE LAGOS	0835	JUNIOR CHOICE	2035	RHYTHM RENDEZVOUS
1845	INTERLUDE	0900	TELEPHONE REQUEST	2130	NEWS BEAT
1850	NA TRUE I TALK (PIDGING ENGLISH STORY)	0935	TELEPHONE REQUEST (CONTINUES)	2135	JAZZ TILL TEN
1900	ARTISTE OF THE WEEK	1030	NEWS BEAT	+2200	NETWORK NEWS/NEWS
1930	NEWS BEAT	1035	HAVE YOUR SAY (VOX POP)		ANALYSIS
1935	PERISCOPE	1045	CALYPSO MUSIC	2220	PUBLIC SERVICE ANNOUNCE- MENT/LOST AND FOUND
1940	JUJU MUSIC	1100	PERISCOPE	2230	NEWS BEAT
2030	NEWS BEAT	1105	POP ROUND THE WORLD (WORLD WIDE TRIP IN POPU- LAR MUSIC)	2235	SATURDAY NIGHT DISCO
2035	RHYTHM RENDEZVOUS			2300	NEWS BEAT
2130	NEWS BEAT	1200	THE WORLD AT NOON	2335	SATURDAY NIGHT DISCO (CONTINUES)
2135	JAZZ TILL TEN	1210	WHAT THE PAPERS SAY	2400	CLOSE DOWN
+2200	NETWORK NEWS/NEWS	1215	PERISCOPE		
	ANALYSIS	1220	POP ROUND THE WORLD (FINALE)		
2220	PERISCOPE				
2225	PUBLIC SERVICE ANNOUNCE- MENT/LOST AND FOUND				
2230	NEWS BEAT				
2235	SATURDAY NIGHT DISCO				

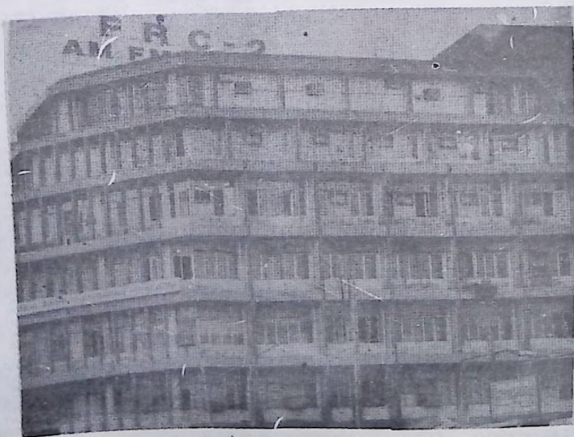

Be a guest of Radio Nigeria-2 Lagos for 'Martins Street Special' at 15.35 Fridays.

RADIO NIGERIA: ENUGU

6.025 MEGAHERTZ IN THE
49 METRE BAND

0530 - 0005

SUNDAY		30	FARI NI IPRI (REQUEST PROGRAMME IN IZON)	.38	KUHAM KWAGH (MUSIC NOW IN TIV)
0530	CALL SIGN	1800	ZONAL NEWS (IZON/TIV)	0900	NEWS SUMMARY (TRANSLATIONS EFIK/IGBO/IZON/TIV)
33	STATION ANNOUNCEMENTS	20	KANYI SE LU AMIN (PROGRAMME PROMOTION IN TIV)	.20	BRICA (MUSIC FROM THE STATES OF THIS ZONE IN UKARA NYIN (OUR GOVERNMENT IN EFIK)
33 30	NATIONAL ANTHEM/THE PLEDGE	25	A DISC FOR YOU - DCA	.45	
35	FREQUENCY ANNOUNCEMENTS/PROGRAMME SUMMARY	30	RADIO KEN (DRAMA IN IZON) (RPT. TUES. 0830 HRS.)		
40	FAMILY PRAYERS (ENGLISH)	1900	WORLD NEWS (ENGLISH)	1000	WORLD BRIEFS (ENGLISH)
45	ORGAN MUSIC (LIBRARY)	10	WORLD NEWS (TRANSLATIONS EFIK/IGBO/IZON/TIV)	05	ZOLIANU EGWU (IGBO MUSIC PROGRAMME)
06.00	THOUGHT FOR THE DAY	30	KA WE ANA (PERSONALITY SPOT IN TIV) FROM SAT 2220 HRS.)	.30	AMA OGBO SEI AMA (OUR KIND OF MUSIC IN IZON)
03	THE ANYI NWERE N'ISUA (WEEK AHEAD IN IGBO)	2000	ZONAL NEWS (ENGLISH)	1100	NEWS SUMMARY (ENGLISH)
15	ZONAL NEWS (ENGLISH)	10	WO IFIE MO (PROGRAMME PROMOTION IN IZON)	03	EGWU NDI OLU (MUSIC WHILE YOU WORK IN IGBO)
25	LIFT UP YOUR HEART (ENGLISH)	15	READERS CHOICE (RPT. TUES. 0815 HRS.)	30	S'IKADE ISO (MATTERS OF THE MOMENT IN EFIK) (RPT. TUES 2220 HRS.)
45	SE ZA KASUA (MARKET TRENDS IN TIV)	20	SUNDAY NIGHT SERVICE (ENGLISH)	1200	ZONAL NEWS (ENGLISH)
07.00	NATIONAL NETWORK NEWS/ANALYSIS	2100	NEWS SUMMARY (ENGLISH)	10	NEWS SUMMARY (EFIK)
20	LET'S WORSHIP IN ALL ZONAL LANGUAGES)	03	TALKING POINT	15	OUR SOCIAL MUSIC
08.00	NEWS SUMMARY (ENGLISH)	30	COMMUNITY HYMN SINGING (IN ALL THE ZONAL LANGUAGES)	08	MKOMBO-U-KASE (WOMEN'S FORUM IN TIV) (RPT. THURS. 1130 HRS.)
03	TRADITIONAL MUSIC	2200	NATIONAL NETWORK NEWS/ANALYSIS	1300	NEWS SUMMARY (ENGLISH)
10	OZI EKENE (REQUEST PROGRAMME IN IGBO)	20	WODUMAMA (TRADITIONAL MUSIC FROM RIVERS STATE) (RPT. SAT. 1615 HRS.)	03	NEWS SUMMARY (IGBO)
09.00	NEWS SUMMARY (TRANSLATIONS EFIK/IGBO/IZON/TIV)	30	M'IKWO EMMMADE (TUNES I LOVE IN EFIK)	08	YE IKULE MI (REQUEST PROGRAMME IN IZON)
.20	AMAR A UTER (TRADITIONAL MUSIC FROM BENUE STATE)	2300	MUTO NYIN (EFIK BALLAD) (RPT. WED 0803 HRS.)	1400	EDITORIAL REVIEW (ENGLISH)
30	INE IGO NIOWEI (MY GUEST IN IZON) (RPT. MON. 2230 HRS.)	03	SUNDAY SERENADE (A PROGRAMME OF SOFT, LIGHT & SWEET MUSIC TO PUT ONE TO SLEEP) - DCA	05	NEWS SUMMARY (IZON/TIV)
10.03	WORLD BRIEFS	20	THE EPILOGUE	15	NKA N'DITO (CHILDREN'S MAGAZINE PROGRAMME IN EFIK) (RPT. TUES. 1615 HRS.)
05	S'IDIDUDE UURUA EMI (WEEK AHEAD IN EFIK)	50	NEWS AT MIDNIGHT (ENGLISH)	30	INUMBE (DRAMA IN TIV)
17	BOYEMI WIKI (WEEK AHEAD IN IZON)	0000	CLOSE DOWN ANNOUNCEMENTS/NATIONAL ANTHEM/THE PLEDGE	1500	WORLD BRIEFS (ENGLISH)
30	IGBO PLAY (RPT. WED 2230 HRS.)	05		05	DIBEA EZI NA ULO (RADIO DOCTOR'S TALK IN IGBO) (RPT. THUS. 1445 HRS.)
11.00	NEWS SUMMARY (ENGLISH)			15	KALA PESI (FIE (CHILDREN'S MAGAZINE PROGRAMME IN IZON) (RPT. TUES. 1730 HRS.)
03	YOU AND THE LAW (RPT. MON. 0803 HRS.)			30	KIKYA U MBAYEV (CHILDREN'S MAGAZINE PROGRAMME IN TIV) (RPT. TUES. 1430 HRS.)
15	TALKBACK (RPT. WED 1215 HRS.)				ZONAL NEWS/COMMENTARY (ENGLISH)
30	TALKBACK (RPT. WED. 1215 HRS.)				NATIONAL NETWORK NEWS
30	TWENTY QUESTIONS (ENGLISH)				NSONIDEM FO (RADIO DOCTOR'S TALK IN EFIK) (RPT. FRI. 1215 HRS.)
12.00	ZONAL NEWS (ENGLISH)				AGAR ASE (KNOW YOUR CITIES IN TIV)
.10	NEWS SUMMARY (EFIK)				ZONAL NEWS/EDITORIAL (EFIK/IGBO)
.15	SE SUGH (TVO REQUEST PROGRAMME IN TIV)				INI NMEME (YEMMBRE (MAGAZINE PROGRAMME IN EFIK) (RPT. WED. 1030 HRS.)
.45	ONIONG MME ETE NYIN (WISDOM OF OUR FATHERS IN EFIK) (RPT. THURSDAY 0845)				ZONAL NEWS/EDITORIAL (IZON/TIV)
13.00	NEWS SUMMARY (ENGLISH)				AJUJU IRI ABUA (TWENTY QUESTIONS IN IGBO)
03	NEWS SUMMARY (IGBO/IZON)				WORLD NEWS (ENGLISH)
15	SUNDAY AFTERNOON RECIPE				WORLD NEWS (TRANSLATIONS EFIK/IGBO/IZON/TIV)
45	THE WEEK IN RETROSPECT				EFIK PLAY (RPT. WED. 0830 HOURS)
14.00	NEWS SUMMARY (TIV)				NEWS PANORAMA
05	CONCERT MUSIC				SPORTS MAGAZINE
15.00	RADIO THEATRE/HELLO YOUNG PEOPLE (RPT. THUR 2030 HRS.)				NEWS SUMMARY (ENGLISH)
.30	MME UFOK UTOM NYIN (FOCUS ON MINISTRIES AND INDUSTRIES IN EFIK) (RPT. WED. 1415 HRS.)				AKAM MBUBITEYO (EVENING IN EFIK)
45	ZONAL NEWS (ENGLISH)				PEOPLE & POLITICS
55	NGIGA (PROGRAMME PROMOTION IN IGBO)				MEET THE RADIO NIGERIA
16.00	NATIONAL NETWORK NEWS				ENUGU CHOIR
15	SCHOOLS CHALLENGE				NATIONAL NETWORK NEWS/ANALYSIS
45	MBRE OBIO NYIN (TRADITIONAL MUSIC FROM CROSS RIVER STATE)				
17.00	ZONAL NEWS (EFIK/IGBO)				
.20	K-INEM ESIT FOR (FOR YOUR DELIGHT IN EFIK)				

MONDAY

RADIO NIGERIA: ENUGU

6.025 MEGAHERTZ IN THE
49 METRE BAND

0530 - 0005

.20	KIEN BUOKUMO (WISDOM OF OUR FATHERS IN IZON) (RPT. THURS. 0803 HRS.)	.30	KIKYA U MBAYEV (FROM MON. 1530 HRS.) (CHILDREN'S MAGAZINE IN TV)	.03	A MESIERE NDITO ETE (MUSIC PROGRAMME IN EFIK)
.30	INE IGONIOWEI (MY GUEST IN IZON) (FROM SUN. 0930 HRS.)	.45	OKUTISO (A MIRROR ON THE SOCIETY IN EFIK) (RPT. WED. 1005 HRS.)	.15	ZONAL NEWS /COMMENTARY (ENGLISH)
2300	NEWS SUMMARY (TRANSLATIONS EFIK/IGBO/IZON/TIV)	.55	A DISC FOR YOU - DCA	.56	THOUGHT FOR THE DAY (FROM 0600 HRS.)
.20	MUSIC TO END THE DAY - DCA	1500	WORLD BRIEFS (ENGLISH)	0700	NATIONAL NETWORK NEWS/ ANALYSIS
0000	NEWS AT MIDNIGHT (ENGLISH)	.05	ENYO (A MIRROR ON THE SOCIETY IN IGBO) (RPT. WED. 2145 HRS.)	.20	E MESIERE NDITO ETE (MUSIC PROGRAMME IN EFIK)
.05	CLOSE DOWN ANNOUNCEMENTS/NATIONAL ANTHEM/ THE PLEDGE.	.15	CHILDREN'S CORNER (RPT. THURS. 1630 HRS.)	0800	NEWS SUMMARY (ENGLISH)
		.45	ZONAL NEWS/COMMENTARY (ENGLISH)	.03	M'UTO NYIN (EFIK BALLAD) (FROM SUN. 2303 HRS.)
		1600	NATIONAL NETWORK NEWS	.15	WE MAN COMENT (YOU AND YOUR GOVERNMENT IN TV) (RPT. SAT. 1430 HRS.)
TUESDAY		.15	NKA NDITO (CHILDREN'S PROGRAMME IN EFIK) (FROM MON. 1415 HRS.)	.30	EFIK PLAY (FROM MON. 1930 HRS)
0530	CALL SIGN	.30	NRURITA NKA/KOWA ONWE GI (RADIO DEBATE/ EXPLAIN YOURSELF) (RPT. THURS. 2220 HRS.)	0900	NEWS SUMMARY (TRANSLATIONS EFIK/IGBO/IZON/TIV)
.33	STATION ANNOUNCEMENTS	1700	ZONAL NEWS/EDITORIAL (EFIK/IGBO)	.20	OUNA O (REQUEST PROGRAMME FOR FISHERMEN & FARMERS IN IZON)
.33.30	NATIONAL ANTHEM/THE PLEDGE	.30	KALA PESI IFIE (CHILDREN'S PROGRAMME IN IZON) (FROM 1515 HRS.)	1000	WORLD BRIEFS (ENGLISH)
.35	FREQUENCY ANNOUNCEMENTS/PROGRAMME SUMMARY	45	AKO N'UCHE (WISDOM OF OUR FATHERS IN IGBO) (RPT. THURS. 1530 HRS.)	.05	OKUTISO (A MIRROR ON THE SOCIETY IN EFIK) (FROM TUES. 1445 HRS.)
.40	EKPERE EZI N' ULO (FAMILY IN IGBO)	1800	ZONAL NEWS/EDITORIAL (IZON/TV)	.15	ORTWER VA VE (RADIO DOCTOR'S TALK IN TV) (RPT. THURS. 2145 HRS.)
.55	INSTRUMENTAL MUSIC	.30	DOCTOR'S CASEBOOK (ENGLISH)	.30	INI MEME YE MBRE (WOMEN'S MAGAZINE PROGRAMME IN EFIK) (FROM MON. 1730 HRS.)
0600	THOUGHT FOR THE DAY	.30	WORLD NEWS (ENGLISH)	1100	NEWS SUMMARY (ENGLISH)
.03	NE NDER VEE (MUSIC PROGRAMME IN TIV)	.10	WORLD NEWS (TRANSLATIONS EFIK/IGBO/IZON/TIV)	.03	EGWU OBODO ANYI (TRADITIONAL NEWS IN IGBO)
.15	ZONAL NEWS/COMMENTARY (ENGLISH)	.30	IKWOMBRE NYIN (OUR KIND OF MUSIC IN EFIK)	.30	AMO - A - ITYOO (MATTERS OF THE MOMENT IN TV)
.30	NE NDER VEE (MUSIC PROGRAMME IN TIV)	2000	NEWS PANORAMA	1200	ZONAL NEWS (ENGLISH)
.56	THOUGHT FOR THE DAY (FROM 0600 HRS.)	.30	IZON OTU IFIE (MAGAZINE PROGRAMME IN IZON) (RPT. THURS. 1030 HRS.)	.10	NEWS SUMMARY (EFIK)
0700	NATIONAL NETWORK NEWS/ ANALYSIS	2100	NEWS SUMMARY (ENGLISH)	.15	TALKBACK (FROM SUN. 1115 HRS.)
.20	NE NDER VEE (MUSIC PROGRAMME IN TIV)	.03	AKUKO IRO (SHORT STORY IN IGBO)	.10	ZONAL NEWS (ENGLISH)
0800	NEWS SUMMARY (ENGLISH)	.15	OFUFE NRO (EVENING WORSHIP IN IGBO)	.15	TALKBACK (FROM SUN. 1115 HRS.)
.03	MBUFO DO-O (MUSIC BREAK IN EFIK)	.30	PEOPLE & POLITICS	.30	TAR SORON (FOCUS ON COMMUNITY DEVELOPMENT IN TIV)
.15	TEME DI (A MIRROR ON THE SOCIETY IN IZON) (RPT. THURS. 0945 HRS.)	.45	EKIKERE FO (VIEW POINT IN EFIK)	1300	NEWS SUMMARY (ENGLISH)
.30	REDIO KIEN (DRAMA IN IZON) (FROM SUN. 1830 HRS.)	2200	NATIONAL NETWORK NEWS/ ANALYSIS	.08	NEWS SUMMARY (IGBO)
0900	NEWS SUMMARY (TRANSLATIONS EFIK/IGBO/IZON/TIV)	.20	S' IKADE ISO (MATTERS OF THE MOMENT IN EFIK) (FROM MON. 1130 HRS.)	.15	OUNGONCER'S CHOICE - DCA
.20	KA ANYI GBARIA EGWU (LET'S DANCE IN IGBO)	.50	ANNOUNCER'S CHOICE - DCA	.30	INE ONGO NIMI (IZON MUSIC AND TIT BITS)
1000	WORLD BRIEFS	2300	NEWS SUMMARY (TRANSLATIONS EFIK/IGBO/IZON/TIV)	.57	ERE AMINA IFIE (WOMEN'S MAGAZINE PROGRAMME IN IZON) (RPT. SAT. 1103 HRS.)
.05	EKENE NDI AHIA (REQUEST PROGRAMME FOR TRADERS IN IGBO)	.20	MEDITATION (ENGLISH)	1400	A DISC FOR YOU - DCA
1100	NEWS SUMMARY (ENGLISH)	.35	MUSIC TO END THE DAY - DCA	.05	EDITORIAL REVIEW (ENGLISH)
.03	IMO - KOM MBUFO (REQUEST PROGRAMME FOR FARMERS, FISHERMEN AND TRADERS IN AFIK)	0000	NEWS AT MIDNIGHT (ENGLISH)	.15	NEWS SUMMARY (IZON/TIV)
.45	EGBERI NA OFOU (INFORMATION BOX IN IZON) (RPT. FRI. 1415 HRS.)	.05	CLOSE DOWN ANNOUNCEMENTS/NATIONAL ANTHEM/ THE PLEDGE.	.30	MME UFOK UTO M NYIN (FGGUS ON MINISTRIES AND INDUSTRIES) (FROM SUN. 1530 HRS.)
1200	ZONAL NEWS (ENGLISH)	WEDNESDAY		1500	ANYIMAN (DEBATE IN TV) (RPT. FRI. 1330 HRS.)
.10	NEWS SUMMARY (EFIK)	0630	CALL SIGN	.05	WORLD BRIEFS (ENGLISH)
.15	IKWO INI UTO M (MUSIC WHILE YOU WORK IN EFIK)	.33.30	STATION ANNOUNCEMENTS	.30	OGE UMUAKA (RPT. FRI. 1505 HRS.) (CHILDREN'S MAGAZINE PROGRAMME IN IGBO)
.30	MFE WAM (FROM THE PROFESSIONAL NOTEBOOK IN TIV)	.35	NATIONAL ANTHEM/THE PLEDGE	.30	NGER PINE (TALKBACK PROGRAMME IN TIVE) (FROM TUES. 1415 HRS.)
1300	NEWS SUMMARY (ENGLISH)	.45	FREQUENCY ANNOUNCEMENTS/PROGRAMME SUMMARY	.45	ZONAL NEWS/COMMENTARY (ENGLISH)
.03	NEWS SUMMARY (IGHO)	0600	FAMILY PRAYERS (ENGLISH)	1600	NATIONAL NETWORK NEWS
.08	TSER PINEN (REQUEST PROGRAMME IN TIV)		INSTRUMENTAL MUSIC		
1400	EDITORIAL REVIEW (ENGLISH)		THOUGHT FOR THE DAY		
.05	NEWS SUMMARY (IZON/TIV)				
.15	NGER PINE (RPT. WED. 1530 HRS.)				
.15	HO				
	NGER PINE (RPT. WED. 1530 HRS.)				

RADIO NIGERIA: ENUGU

6.025 MHz (48 Motors) Short Wave

.15	MME OBIO NYIN (OUR PEOPLE & PLACES IN EFIK)	.45	ONNIONG MME ETE NYIN (WISDOM OF OUR FATHERS IN EFIK FROM SUN. 1245)	.15	BUBORU KARI (EVENING WORSHIP IN IZON)
.30	SULE GENYI (RADIO FARMER'S TALK IN TIV)	0900	NEWS SUMMARY (TRANSLATIONS EFIK/IGBO/IZON/TIV)	.30	PEOPLE & POLITICS
.45	RAMBLING THOUGHTS (RPT. THURS. 0815 HRS.)	.20	BEEH KWAGH (VARIETY TIME IN TIV)	.45	ORTWER VEVA (RADIO DOCTOR'S TALK IN TIV) (FROM WED. 1015 HRS.)
700	ZONAL NEWS/EDITORIAL (EFIK/IGBO)	.45	TEME DI (A MIRROR ON THE SOCIETY IN IZON) (FROM TUES. 0815 HRS.)	2200	NATIONAL NETWORK NEWS/ ANALYSIS
.30	KPATA FINI (FOCUS COMMUNITY DEVELOPMENT IN IZON)	.55	A DISC FOR YOU - DCA	.20	NRURITA UKA/KOWA ONWE GI (RADIO DEBATE/EXPLAIN YOURSELF) (FROM TUES. 1630 HRS.)
1800	ZONAL NEWS/EDITORIAL (IZON/TIV)	1000	WORLD BRIEFS (ENGLISH)	.50	EBOP (THE LINK IN EFIK) (FROM WED. 2220 HRS.)
30	OMENALA (CULTURAL FEATURE IN IGBO)	.05	FEMININE CONNECTION (A PROGRAMME OF TIT BITS, HOUSE HINTS AND MUSIC FOR WOMEN)	2300	NEWS SUMMARY (TRANSLATIONS EFIK/IGBO/IZON/TIV)
.45	RADIO FARMER (ENGLISH)	.30	IZON OTU IFIE (A MAGAZINE PROGRAMME IN IZON) (FROM TUES. 2030 HRS.)	.20	THE EVERGREENS (MUSIC)
1900	WORLD NEWS (ENGLISH)	1100	NEWS SUMMARY (ENGLISH)	0000	NEWS AT MIDNIGHT (ENGLISH)
.10	WORLD NEWS (TRANSLATIONS EFIK/IGBO/IZON/TIV)	.03	DUMAZOI YIMI WENI (MUSIC WHILE YOU WORK IN IZON)	.05	CLOSE DOWN ANNOUNCEMENTS/NATIONAL ANTHEM/ THE PLEDGE.
.30	MAIN FEATURE/MATTERS OF THE MOMENT/FOCUS ON OUR INDUSTRIES (RPT. SAT. 0930 HRS.)	*)	KMOMBO-U-KASE (WOMEN'S FORUM IN TIV) (FROM MON. 1230 HRS)		
2000	NEWS PANORAMA	1200	ZONAL NESS (ENGLISH)	FRIDAY	
.30	NNOKO UMUNWANYI (WOMEN'S MAGAZINE PROGRAMME IN IZON)	.10	NEWS SUMMARY (EFIK)	p530	CALL SIGN
.15	EVENING WORSHIP (ENGLISH)	.15	REDIO DUNNI (RADIO DEBATE IN IZON)	.33	STATION ANNOUNCEMENTS
.30	PEOPLE & POLITICS	.45	SULE GENYI (RADIO FARMER'S TALK IN TIV) (FROM WED. 1630 HRS.)	33.30	NATIONAL ANTHEM/THE PLEDGE
.45	ENYO (A MIRROR ON OUR SOCIETY IN IGBO)	1300	NEWS SUMMARY (IGBO)	.35	FREQUENCY ANNOUNCEMENTS/PROGRAMME SUMMARY
.55	A DISC FOR YOU - DCA	.08	ANNOUNCER'S CHOICE - DCA	.40	MSEN/PEPE (FAMILY PRAYERS IN TIV)
2200	NATIONAL NETWORK NEWS/ ANALYSIS	.18	RADIO BEKEBURUOWE (RADIO DOCTOR'S TALK IN IZON) (RPT. SAT. 1345 HRS.)	.55	INSTRUMENTAL MUSIC
.20	EBOP (THE LINK IN EFIK) (RPT. THURS. 2250 HRS.)	.30	ISHUWA (WEEKLY NEWS MAGAZINE PROGRAMME IN TIV) (RPT. FRI. 1430 HRS.)	0600	THOUGHT FOR THE DAY
.30	IGBO PLAY (FROM SUN. 1030 HRS.)	1400	EDITORIAL REVIEW (ENGLISH)	.03	O SERI DOU (MUSIC PROGRAMME IN IZON)
2300	NEWS SUMMARY (TRANSLATIONS EFIK/IGBO/IZON/TIV)	.05	NEWS SUMMARY (IZON/TIV)	.15	ZONAL NEWS/COMMENTARY (ENGLISH)
.20	SPIRITUAL HOUR	.15	MFANGA IKO (RADIO DEBATE IN EFIK)	.30	O SERI DOU (MUSIC PROGRAMME IN IZON)
0000	NEWS AT MIDNIGHT, (ENGLISH)	.45	DIBEA EZI NA ULO (RADIO DOCTOR'S TALK IN IGBO) (FROM MON. 1505 HRS.)	.58	THOUGHT FOR THE DAY (FROM 0600 HRS.)
.05	CLOSE DOWN ANNOUNCEMENTS/NATIONAL ANTHEM/ THE PLEDGE.	1500	WORLD BRIEFS (ENGLISH)	0700	NATIONAL NETWORK NEWS/ ANALYSIS
THURSDAY		.05	EKENE UMUAKA (CHILDREN'S REQUEST TIME IN IGBO) (FROM TUES. 1745 HRS.)	.20	O SERI DOU (MUSIC PROGRAMME IN IZON)
0530	CALL SIGN	1600	ZONAL NEWS/COMMENTARY (ENGLISH)	0800	NEWS SUMMARY (ENGLISH)
.33	STATION ANNOUNCEMENT	15	NATIONAL NETWORK NEWS	.03	HOSPITAL REQUEST
.33.30	NATIONAL ANTHEM/THE PLEDGE	.45	AERE-TIV (CULTURAL FEATURE IN TIV)	0900	NEWS SUMMARY (TRANSLATIONS EFIK/IGBO/IZON/TIV)
.35	FREQUENCY ANNOUNCEMENTS/PROGRAMME SUMMARY	.30	CHILDREN'S CORNER (FROM TUES. 1515 HRS.)	.20	ANDZA-AKAA (WISDOM OF OUR FATHERS IN TIV) (RPT. SAT. 2015 HRS.)
.40	PEKEI TEGHE (FAMILY PRAYERS IN IZON)	1700	ZONAL NEWS/EDITORIAL (EFIK/IGBO)	.30	IZU EZUE (WEEKLY NEWS MAGAZINE PROGRAMME IN IGBO) (RPT. 2230 HRS.)
.55	INSTRUMENTAL MUSIC	.30	IMONGO (MAGAZINE PROGRAMME IN TIV) (RPT. FRI. 1730 HRS.)	1000	WORLD BRIEFS (ENGLISH)
0600	THOUGHT FOR THE DAY	.30	ZONAL NEWS/EDITORIAL (IZON/TIV)	.05	TAR AHEGEN (WINDOW ON THE WORLD IN TIV)
.03	UNU ABOLA CHI (MUSIC PROGRAMME IN IGBO)	1800	WOMEN'S HALF HOUR (RPT. SAT. 0830 HRS.)	.30	IMOMO TEI (ENJOY WITH ME IN IZON)
.15	ZONAL NEWS/COMMENTARY (ENGLISH)	1900	WORLD NEWS (ENGLISH)	1100	NEWS SUMMARY (ENGLISH)
.30	UNU ABOLA CHI (MUSIC PROGRAMME IN IGBO)	.10	WORLD NEWS (TRANSLATIONS EFIK/IGBO/IZON/TIV)	.02	MBOHO IBAN (WOMEN'S MAGAZINE PROGRAMME IN EFIK) (RPT. SAT. 0803 HRS.)
.56	THOUGHT FOR THE DAY (FROM 0600 HRS.)	.30	VIEW POINT	1000	WORLD BRIEFS (ENGLISH)
0700	NATIONAL NETWORK NEWS/ ANALYSIS	2000	NEWS PANORAMA	.05	TAR AHEGEN (WINDOW ON THE WORLD IN TIV)
.20	UNU ABOLA CHI (MUSIC PROGRAMME IN IGBO)	.30	RADIO THEATRE/HELLO YOUNG PEOPLE (FROM SUN. 1500 HRS.)	.30	IMOMO TEI (ENJOY WITH ME IN IZON)
0800	NEWS SUMMARY (ENGLISH)	2100	NEWS SUMMARY (ENGLISH)	1100	NEWS SUMMARY (ENGLISH)
.03	KIEN BUOKIUMO (WISDOM OF OUR FATHERS IN IZON) (FROM MON. 2220 HRS.)	.03	KWAGH-HIR (SHORT STORY IN TIV)	.03	MBOHO IBAN (WOMEN'S MAGAZINE PROGRAMME IN EFIK) (RPT. SAT. 0803 HRS.)
.15	RAMBLING THOUGHTS (FROM WED. 1645 HRS.)			.30	KIPO NA'DOU (WEEKLY NEWS MAGAZINE PROGRAMME IN IZON) (RPT. 1900 HRS.)
.30	AYAKATA (RPT. FRI. 1645 HRS.)			1200	ZONAL NEWS (ENGLISH)
				.10	NEWS SUMMARY (EFIK)

RADIO NIGERIA: ENUGU

0.023 MHz (60 Meters) Short Wave

15	NSONIDEM FOR (RADIO DOCTOR'S TALK IN EFIK) (FROM MON. 1615 HRS.)	.20	MUSIC TO END THE DAY (A PROGRAMME OF SOFT, LIGHT AND SWEET MUSIC) - DCA	.45	EDU UWEM NYIN (CULTURAL FEATURE IN EFIK)
30	NNOKO NDI IGBO (MAGAZINE PROGRAMME IN IGBO) (RPT. SAT. 1930 HRS.)	0000	NEWS AT MIDNIGHT (ENGLISH)	1500	ZONAL NEWS/EDITORIAL (IZON/TIV)
1300	NEWS SUMMARY (ENGLISH)	.05	CLOSE DOWN ANNOUNCEMENTS/NATIONAL ANTHEM/THE PLEDGE.	30	SPORTS MAIN POINTS (FROM FRI. 2145 HRS.)
03	NEWS SUMMARY (GBO)			.45	ZONAL NEWS/COMMENTARY (ENGLISH)
.08	ANNOUNCER'S CHOICE - DCA			1600	NATIONAL NETWORK NEWS
.15	OTO-INWANG (RADIO FARMER'S TALK IN EFIK)			.15	IDE MIE MIE YE (CULTURAL FEATURE IN IZON)
30	ANYIMAN (RADIO DEBATE IN TIV) (FROM WED. 1430 HRS.)			.30	SPORTS PAVILLION
1400	EDITORIAL REVIEW (ENGLISH)	0530	CALL SIGN	1830	DUMA MO SEI MO IZON
.05	NEWS SUMMARY (IZON/TIV)	.33	STATION ANNOUNCEMENTS		MUSIC PROGRAMME
.15	EGBERI NA OFOU (INFORMATION BOX IN IZON) (FROM TUES. 1145 HRS.)	.33.30	NATIONAL ANTHEM/THE PLEDGE	1900	WORLD NEWS (ENGLISH)
.30	ISHUWA (WEEKLY NEWS MAGAZINE PROGRAMME IN TIV) (FROM THURS. 1330 HRS.)	.35	FREQUENCY ANNOUNCEMENTS/PROGRAMME SUMMARY	.10	WORLD NEWS (TRANSLATIONS EFIK/IGBO/IZON/TIV)
500	WORLD BRIEFS (ENGLISH)	.40	FAMILY PRAYERS (ENGLISH)	.30	NNOKO NDI IGBO (MAGAZINE PROGRAMME IN IGBO) (FROM FRI. 1230 HRS.)
.05	OGE UMUAKA (CHILDREN'S MAGAZINE PROGRAMME IN IGBO) (FROM WED. 1505 HRS.)	0600	THOUGHT FOR THE DAY	2000	ZONAL NEWS/COMMENTARY (ENGLISH)
30	REDIO KIRIGBOROWEI (RADIO FARMER'S TALK IN IZON)	03	DAY DON BREAK OI (MUSIC PROGRAMME IN PIDGIN ENGLISH)	.15	ANDZA AKAA (WISDOM OF OUR FATHERS IN TIV) (FROM FRI. 0920 HRS.)
.45	ZONAL NEWS/COMMENTARY (ENGLISH)	.15	ZONAL NEWS/COMMENTARY (ENGLISH)	.25	A DISC FOR YOU - DCA
1800	NATIONAL NETWORK NEWS	.30	DAY DON BREAK OI (MUSIC PROGRAMME IN PIDGIN ENGLISH)	.30	NKORI OBIO NYIN (FOCUS ON COMMUNITY DEVELOPMENT IN EFIK)
.15	DOCTOR'S CASEBOOK (ENGLISH) (FROM TUES. 1830 HRS.)	.56	THOUGHT FOR THE DAY (FROM 0600 HRS.)	21000	NEWS SUMMARY (ENGLISH)
.45	AYAKATA (FROM THURS. 0830 HRS.)	0700	NATIONAL NETWORK NEWS/ ANALYSIS	.03	NDWONU NDI ORU UBI (RADIO FARMER'S TALK IN IGBO) (FROM FRI. 2145 HRS.)
1700	ZONAL NEWS/EDITORIAL (EFIK/IGBO)	.20	DAY DON BREAK OI (MUSIC PROGRAMME IN PIDGIN ENGLISH)	.15	EVENING WORSHIP (ENGLISH)
30	IMONGO (MAGAZINE PROGRAMME IN TIV) (FROM THURS. 1730 HRS.)	0800	NEWS SUMMARY (ENGLISH)	.30	THE WEEK IN REVIEW (FROM 1130 HRS.)
1800	ZONAL NEWS/EDITORIAL (IZON/TIV)	.03	MBOHO IBAN (WOMEN'S MAGAZINE PROGRAMME IN EFIK) (FROM FRI. 1103 HRS.)	2200	NATIONAL NETWORK NEWS/ ANALYSIS
30	PERSONALITY SPOT (ENGLISH) (RPT. SAT. 1315 HRS.)	.30	WOMEN'S HALF HOUR (FROM THURS. 1830 HRS.)	.20	KA WE-ANA (PERSONALITY SPOT IN TIV) (RPT. SUN. 1930 HRS.)
1800	WORLD NEWS (ENGLISH)	0900	NEWS SUMMARY (TRANSLATIONS EFIK/IGBO/IZON/TIV)	.50	LIGHT MUSIC - DCA
.10	WORLD NEWS (TRANSLATIONS EFIK/IGBO/IZON/TIV)	.05	MBOHO-IDUN NYIN (OUR NEIGHBOUR IN EFIK) (FROM FRI. 2220 HRS.)	2300	NEWS SUMMARY (TRANSLATIONS EFIK/IGBO/IZON/TIV)
.30	IKPO NA DOU (WEEKLY NEWS MAGAZINE PROGRAMME IN IZON) (FROM 1130 HRS.)	.30	MAIN FEATURE/MATTERS OF THE MOMENT/FOCUS ON OUR INDUSTRIES (FROM WED. 1930 HRS.)	.20	SATURDAY NIGHT IS MUSIC NIGHT/SATURDAY NIGHT OUT
2000	NEWS PANORAMA	1000	WORLD BRIEFS (ENGLISH)	0000	NEWS AT MIDNIGHT (ENGLISH)
.30	URUA EMI (WEEKLY NEWS MAGAZINE PROGRAMME IN EFIK)	.05	EKOM DO (A REQUEST PROGRAMME IN EFIK)	.05	CLOSE DOWN ANNOUNCEMENTS/NATIONAL ANTHEM/THE PLEDGE.
2100	NEWS SUMMARY (ENGLISH)	1100	NEWS SUMMARY (ENGLISH)		
.03	MBRE OBIO NYIN (TRADITIONAL MUSIC FROM CROSS RIVER STATE)	.03	ERE AMINI IFIE (WOMEN'S FORUM IN IZON) (FROM WED. 1330 HRS.)		
.15	MSEN U AIKIEGHE (EVENING WORSHIP IN TIV)	.30	THE WEEK IN REVIEW (RPT. 2130 HRS.)		
.45	PEOPLE & POLITICS	1200	ZONAL NEWS (ENGLISH)		
2200	NDWONU NDI ORU UBI (RADIO FARMER'S TALK IN IGBO) (RPT. SAT. 2103 HRS.)	.10	IHWA-I-MBASULEV (REQUEST PROGRAMME FOR FARMERS IN TIV)		
.20	NATIONAL NETWORK NEWS/ ANALYSIS	1300	NEWS SUMMARY (ENGLISH)		
.30	MBOHO-IDUN-NYIN (OUR NEIGHBOURS IN EFIK) (RPT. SAT. 0920 HRS.)	.03	EDITORIAL REVIEW (ENGLISH)		
2300	IZU EZUE (WEEKLY NEWS MAGAZINE PROGRAMME IN IGBO) (FROM 0930 HRS.)	.08	MUSIC BREAK - DCA		
	NEWS SUMMARY (TRANSLATIONS EFIK/IGBO/IZON/TIV)	.15	PERSONALITY SPOT (FROM FRI. 1830 HRS.)		
		.45	REDIO BEKEBURUOWEI (RADIO DOCTOR'S TALK IN IZON) (FROM THURS. 1315 HOURS.)		
		1400	ZONAL NEWS/EDITORIAL (EFIK/IGBO)		
		.30	WOMAN COMMENT (OUR GOVERNMENT IN TIV) (FROM WED. 0815 HRS.)		



RADIO NIGERIA: IBADAN

6.050 MHz (49 Meters) Short Wave
657 KHz (457 Meters) Medium Wave
676 KHz (522 Meters) Medium Wave

SUNDAY

0530	NI BADAN LAWAW (Station call Signal)
0533	OPENING/ANNOUNCEMENT
0534	NATIONAL ANTHEM & PLEDGE
0535	ETO TONI (Programme Parade)
0540	ADURA OWURO (Morning Prayers)
0550	WAASI OWURO (Early Morning Sermon)
0500	EYIN OLUWA - Songs of Praise
0630	IROHIN ORILE EDE WA
0540	EYIN OLUWA
0655	EWI (Exhortation)
0700	NETWORK NEWS & NEWS ANALYSIS
0720	ISIN OWURO (Let's Worship)
0800	ETIE MELO - News on the hour
0803	ETO TONI (Programme Parade)
0808	TERE TAYO (Chit-chat with Music)
0800	ETIE MELO - News on the hour
0803	TERE TAYO - continued
1000	ETIE MELO - News on the hour
1003	E MA GBADUN - Music Band
1030	E NLE MBEUN - Yoruba Mag. Prog. (Rept. Wed. at 1830)
1100	IROHIN ORILE EDE WA
1115	E-KU ISINMI - Yoruba Request Programme
1200	ALAYE IROHIN - News Analysis
1203	E KU ISINMI - continued
1300	WORLD NEWS (relay)
1310	ORIN RANPE (Interlude)
1315	EWI OYE - Programme on chieftaincy titles
1330	ALAPARA - Rept. Tues. dt 1730hrs.
1400	OYO STATE NEWS
1410	OMIRINGINDIN - Chit-chat & Music Presented by Dayo Adekunle & Akinola Oni
1500	IROHIN AGBAYE (Translation of 1 O'clock world News)
1510	MO GBE DE - Highlighting a New release
1515	ILE EKO OJO ISINMI (Sunday Youth Forum in Yoruba)
1530	OGBON-OLGBON (rept (Rept Thursday at 14.30)
1600	NATIONAL NETWORK NEWS (Relay)
1615	ASA ILE WA
1630	FOCUS
1700	IROHIN IPINLE OYO - Oyo State News
1710	MOGBE DE
1715	Eken si (Repaat Tues at 1415hr)
1730	GBONTINU-TEHIN - Rept. Tues. at 1430hrs.
1800	IROHIN ORILE EDE WA - Network News in Yoruba
1815	ILU ASIKO (Ready Boats)
1830	BABA ALAJO - The adventures of the Contribution Collector (From Tues. at 2230hrs)
1900	WORLD NEWS - Relay
1910	NEWS ANALYSIS - Relay
1915	NWON NI NKI O - Request Prog. in Yoruba
2000	OYO STATE NEWS IN ENGLISH & YORUBA

2020	ISIN AL'E - Sunday Night Service
2100	ETIE MELO - News on the hour
2103	IFOROWORO - Discussion Programme in Yoruba
2130	ORIN OGO - Community Hymn Singing
2200	ERE FUJI
2300	IROHIN ORILE EDE WA
2315	EWI - Exhortation
2330	KA SUN RE O (Music to end the day)
0000	ETO TOLA - Programme preview of the next day
0005	PLEDGE, NATIONAL ANTHEM AND CLOSE DOWN

MONDAY

0530	NI BADAN LAWAW (Station call signal)
0533	OPENING ANNOUNCEMENT
0534	NATIONAL ANTHEM/PLEDGE
0535	ETO TONI - Programme Parade
0540	ADURA OWURO - Morning Prayers
0550	WAASI OWURO - Early Morning Sermon
0600	SPOTLIGHT ON FEDERAL GOVT. PROJECTS IN ENGLISH & YORUBA
0610	E JIRE O - Early morning Melodies
0630	IROHIN ORILE EDE WA
0645	E JIRE O - continued
0655	EWI - Exhortation
0700	NATIONAL NETWORK NEWS AND ANALYSIS (Relay)
0720	E JIRE O - continued
0800	ETIE MELO - News on the hour
0803	ETO TONI (Programme Parade)
0808	ARO LOJO - Mid-morning Music with chit-chat
0900	ETIE MELO - News on the hour
0903	ARO LOJO - continued
1000	ETIE MELO - News on the hour
1003	KARAKATA - chit-chat with Market women
1100	IROHIN ORILE EDE WA (Network News in Yoruba)
1115	E MA MI LEGBE - Music while you work
1200	ALAYE IROHIN (News Analysis)
1205	EMA MI LEGBE - continued
1300	WORLD NEWS (Relay)
1310	FROM THE EDITORIALS
1315	EWI LEWI (Vox Pop) (Relay)
1400	OYO STATE NEWS
1410	EWI - Exhortation
1415	IRE A KARI - Yoruba Request
1500	IROHIN AGBAYE - Trans- of 1 O'clock World News
1510	ORO OLOTU - Editorial Review
1515	BALELAWO (Homeward Bound)
1600	NETWORK NEWS
1615	SPOTLIGHT ON FED. GOVT. PROJECTS IN ENG. & YORUBA
1625	NI FAJI KELELE - chit-chat with Music
1700	IROHIN IPINLE OYO (Oyo State News)
1710	NI FAJI KELELE (continued)
1730	FETIKOGBON - Drama in Yoruba. (Rept. from Sat. at 1530hrs.

1800	IROHIN ORILE EDE WA (Network News in Yoruba)
1815	AGBE ONIJE AMODUN - For farmers in Yoruba (Rept from Tues at 1930hrs.
1845	KULUSO - Children Music
1900	NEWS PANORAMA (Relay)
1930	MO YO FUN O - Request Prog. in Yoruba
2000	OYO STATE NEWS IN ENGLISH & YORUBA
2020	KEREO - Public Service Announcements
2030	REPORT FROM THE NATIONAL ASSEMBLY (Relay)
2045	SPOTLIGHT ON FED. GOVT. PROJECTS IN ENG. & YORUBA
2050	MO GBE DE (Highlighting a new release)
2100	NEWS PARADE
2130	BO LE JO - Dance Music compilation
2200	NETWORK NEWS & ANALYSIS
2220	ERE AFALA
2300	IROHIN ORILE EDE WA
2315	EWI - Exhortation
2320	KA SUN RE O (Music to end the day)
0000	ETO TOLA - Programme Preview of the next day
0005	PLEDGE, NATIONAL ANTHEM & CLOSE DOWN.

TUESDAY

0530	NI BADAN LAWAW (Station call signal)
0533	OPENING ANNOUNCEMENT
0534	NATIONAL ANTHEM & PLEDGE
0535	ETO TONI (Programme Parade)
0540	ADURA OWURO - Morning Prayers
0550	WAASI OWURO - Early morning sermon
0600	SPOTLIGHT ON FED. GOVT. PROJECTS IN ENG. & YORUBA
0610	EJIRE O - Early Morning Melodies
0630	IROHIN ORILE EDE WA
0645	E JIRE O - Early Morning Melodies
0655	EWI - Exhortation
0700	NATIONAL NETWORK NEWS & ANALYSIS
0720	EJIRE O - Continued
0800	ETIE MELO (News on the hour)
0803	ETO TONI - Programme Parade
0808	ere waka
0900	ETIE MELO MELO - News on the hour
0903	AIDURO NIJO - Music while you work
1000	ETIE MELO (News on the hour)
1003	AIDURO NIJO - continued
1045	LATI ILE IGBIMO ASOFIN APAPO (From National Assembly)
1100	IROHIN ORILE EDE WA - National News
1115	EMA MI LEGBE
1130	OJE NGBORO - Mirror on Society (From Fri. at 1830hrs)
1200	ALAYE IROHIN (News Analysis)
1205	S'AJE NWOGBA - Request for traders

RADIO NIGERIA: IBADAN

8 050 MHz (49 Meters) Short Wave
657 KHz (457 Meters) Medium Wave
675 KHz (522 Meters) Medium Wave

1300	WORLD NEWS - Relay
1310	FROM THE EDITORIALS (Relay)
1315	SAJE NWOGBA - continued
1400	OYO STATE NEWS
1410	EWI - Exhortation
1415	LEKANSI Ere Ibile (Traditional Music)
1430	GBONTINU-TEHIN - From Sun. at 1730hrs. (Discussion)
1500	IROHIN AGBAIYE (World News)
1510	ORO OLOTU - Editorial Review
1515	BALELAYO - Homeward Bound
1600	NETWORK NEWS Irelay)
1615	SPOTLIGHT ON FED. GOVT. PROJECTS IN ENG. & YORUBA
1625	E MU JOJO - chit-chat with Music
1700	IROHIN IPINLE OYO - Oyo State News
1710	E MU JOJO - Continued
1730	ALAPARA - Rept. from Sun. at 1330hrs.
1800	IROHIN ORILE EDE WA - Network News in Yoruba
1815	GELE O DUN - chit-chat with Music for women (Rept. Thurs. at 1930hrs.)
1900	NEWS PANORAMA - Relay
1930	AGBE ONIJE AMODUN - Rept. from Mon. at 1815hrs.
2000	OYO STATE NEWS - English - Yoruba
2020	KEREO - Public Service Announcements
2030	FROM THE NATIONAL ASSEMBLY (Relay)
2045	SPOTLIGHT ON FED. GOVT. PROJECTS IN ENG. & YORUBA
2050	MO GBE DE - Highlighting New Release
2100	NEWS PARADE
2130	OJOGBON ORI REDIO - Brains Trust in Yoruba (Rept. Thurs at 1630hrs.)
2200	NETWORK NEWS & ANALYSIS
2220	ERE SAKARA
2230	BABA ALAJO - From Sun. at 1830hrs.
2300	IROHIN ORILE EDE WA
2305	EWI - Exhortation
2320	KA SUN RE O - (Music to end the way)
0000	E TO TOLA - Programme Preview for the next day
0005	PLEDGE NATIONAL ANTHEM & CLOSE DOWN

WEDNESDAY

0530	NI BADAN LAWA (Station call signal)
0533	OPENING/ANNOUNCEMENT
0534	NATIONAL ANTHEM/PLEDGE
0535	ETO TONI - Programme Parade
0540	ADURA OWURO - Morning Prayers
0550	WAASI OWURO - Early Morning Sermon
0600	SPOTLIGHT ON FED. GOVT. PROJECTS IN ENG. & YORUBA
0610	E JIRE O - Early Morning melodies
0630	IROHIN ORILE EDE WA
0645	E JIRE O - Continued
0655	EWI - Exhortation

0700	NETWORK NEWS & ANALYSIS
0720	E JIRE O - Continued
0800	ETIE MELO - News Highlights
0803	ETO TONI
0808	ERE SAKARA
0900	ETIE MELO - News Highlights
0903	ERE ODUN IBILE
0930	ERE ADAMO
1000	ETIE MELO - News Highlights
1003	O SELE - Chit-chat with Music
1045	LATI LIE IGBIMO ASOFIN APAPO
1100	IROHIN ORILE EDE WA - Network News in Yoruba
1115	MUKULUMUKE - chit-chat with Music
1200	ALAYE IROHIN
1205	MUKULUMUKE - continued
1300	WORLD NEWS
1315	EWO LEWI - Vox pop - Rept from Mon. at 1315hrs.
1400	OYO STATE NEWS - Irohin Ipinle Oyo
1410	EWI - Exhortation
1415	DUNDUN ATI SEKERE
1430	AGBAJO OWO - Co-operative Half-hour
1500	IROHIN AGBAIYE - World News
1510	ORO OLOTU - Editorials
1515	BALELAYO - Homeward Bound
1600	NETWORK NEWS - Relay
1615	SPOTLIGHT ON FED. GOVT. PROJECTS IN ENG. & YORUBA
1625	ORIN RAMPE
1630	JENGBORAN - Children's Prog. in Yoruba (Rept Fri. at 1615hrs)
1545	OFIN ILE WA (Rept. from Thurs. at 1845hrs.)
1700	IROHIN IPINLE OYO - Oyo State News
1710	BAMIJO - Highlife/Juju
1730	T/F/ SHOW (repeat Saturday at 1930)
1800	IROHIN ORILE EDE WA -

1815	Network News in Yoruba
1830	AGBA E NI O - Chartbusters
	E NLEMBEUN O - Rept from Sun. at 1030hrs.
1900	NEWS PANORAMA - Relay
1930	IYANIWURA - Rept. from Thurs. at 1230hrs.
2000	OYO STATE NEWS - English and Yoruba
2020	KEREO - Public Service Announcement
2030	FROM THE NATIONAL ASSEMBLY - Relay
2045	SPOTLIGHT OF FED. GOVT. PROJECTS IN ENG. & YORUBA
2050	EWO ILE WA
2100	NEWS PARADE
2103	OPA LOKEDE - Agricultural hints - from Thurs. at 1730
2200	NETWORK NEWS & ANALYSIS
2220	OJO NREBI ANA - Sweet eventide - To be compiled
2300	IROHIN ORILE EDE WA
2315	EWI - Exhortation
2320	KA SUN RE O - To be compiled
0000	ETO TOLA - Programme preview of the next day
0005	PLEDGE NATIONAL ANTHEM & CLOSE DOWN.

THURSDAY

0530	NI BADAN LAWA
0533	OPENING ANNOUNCEMENT
0534	NATIONAL ANTHEM & PLEDGE
0535	ETO TONI IPROGRAMME Parade)
0540	ADURA OWURO - Morning Prayers
0550	WAASI OWURO - Early morning Sermon
0600	SPOTLIGHT ON FED. GOVT. PROJECTS IN ENG. & YORUBA
0610	EJIRE O Early Morning Melodies
0630	IROHIN ORILE EDE WA



You might miss a date. Listen to Public announcements 'Kere O' on Radio Nigeria Ibadan every Tuesday 20.20

RADIO NIGERIA: IBADAN

8 050 MHz (49 Meters) Short Wave
887 KHz (457 Meters) Medium Wave
878 KHz (522 Meters) Medium Wave

0645	EJIRE O - Continued	1510	ORO OLOTU - Editorial review	2200	NETWORK NEWS & ANALYSIS - Relay
0655	EWI - Exhortation	1515	BALE LAYO	2220	ARUGBO SOGE RI - Contd
0700	NETWORK NEWS & ANALYSIS	1600	NETWORK NEWS - Relay	2300	IROHIN ORILE EDE WA
0720	EJIRE O - Continued	1600	SPOTLIGHT ON FED. GOVT.	2315	EWI - Exhortation
0800	ETIE MELO - News Highlights	1625	PROJECTS IN ENG. & YORUBA	2320	KA SUN RE O - Presented
0803	ETO TO NI	1630	ARA NFAJO - Your health	0000	ETO TOLA - Programme preview
0808	TERE TAYO - chit-chat with Music	1700	OJOGBON ORI REDIO - From Tues. at 2130hrs.	0005	PLEDGE, NATIONAL ANTHEM - close down.
0900	ETIE MELO - News Highlights		State News		
0903	TERE TAYO - Contd.		MO GBE DE (Highlighting a new release)		
0930	AGBAJOWO - Rept. from Wed. at 1430hrs.	1710	ORISA ILE WA - Rept Sat. at 2115hrs.		
1000	ETIE MELO	1715	OBA 'LOKELE - From Wed. at 2130hrs.		
1002	ERE FUJI	1730	IROHIN ORILE EDE WA Net work News	0530	NI BADAN LAW
1045	LATI ILE IGBIMO ASOFIN APAPO (Trans. of previous days report.)	1800	A O ROHUN FAYO - Request Prog. in Yoruba	0533	OPENING ANNOUNCEMENT
1100	IROHIN ORILE EDE WA (Network News in Yoruba)	1803	OFIN ILE WA (Nigeria Constitution (Rept. from Wed. at 1645hrs.))	0534	NATIONAL ANTHEM & PLEDGE
1103	O YA KA JO JO - Yoruba Request	1845	NEWS PANORAMA - Relay	0535	ETO TONI
1200	ALAYE IROHIN	1900	GELE O DUN - From Tues. at 1815hrs.	0540	ADURA OWURO - Morning Prayers
1205	E FI GBADUN SAYO - Compilation	1930	OYO STATE NEWS IN ENG. & YORUBA	0550	ISITI JIMOH - Jumat Talk
1230	IYANIWURA - Rept. from Wed. at 1930hrs.	2000	KEREO - Public Service Announcements	0600	SPOTLIGHT ON FED. GOVT. PROJECTS IN ENG. & YORUBA
1300	WORLD NEWS	2020	FROM THE NATIONAL ASSEMBLY - Relay	0610	E JIRE O - Early morning melodies
1310	FROM THE EDITORIALS - Relay	2030	SPOTLIGHT ON FED. GOVT. IN ENG. & YORUBA	0630	IROHIN ORILE EDE WA
1315	SAJE WOGBA - Request for Traders	2045	EWI - Exhortation	0645	E JIRE O - Contd.
1400	OYO STATE NEWS - Irohin Ipinle Oyo	2050	NEWS PARADE	0655	EWI - Exhortation
1410	EWI - Exhortation	2100	ARUGBO SOGE RI - Music of	0700	NETWORK NEWS & ANALYSIS
1415	PANKEKE/DADAKUADA	2103		0720	EJIRE O - Contd.
1430	OGBON-OJOGBON - from Sun. at 1630hrs.			0800	ETIE MELO - News on the hour
1500	IROHIN AGBAIYE - Trans. World News at 1300hrs.			0803	TO TONI - Programme Parade
				0808	BARKA JIMOH
				0808	ETIE MELO - News on the hour
				0900	BARKA JIMOH - Contd.
				0903	ETIE MELO - NEWS ON THE HOUR
				1000	
				1003	ERE FUJI
				1030	EWE OYE - Chieftaincy Institution (from Sun. at 1315hrs.)
				1045	LATI ILE IGBIMO ASOFIN APAPO - Trans. of previous report.
				1100	IROHIN ORILE EDE WA
				1115	OPE LO MERU - Hospital Request
				1200	ALAYE IROHIN
				1205	EFI IJO BE
				1245	EWI ILE WA
				1300	WORLD NEWS
				1310	FROM THE EDITORIALS (Relay)
				1315	ERE APALA
				1400	OYO STATE NEWS
				1410	EWI - Exhortation
				1415	AWA ARAWA - Ere lati ipile miran (Music from other states)
				1500	IROHIN AGBAIYE - Trans. of World News
				1510	ORO OLOTU - Editorial review
				1515	BALE LAYO
				1600	NETWORK NEWS - Relay
				1615	SPOTLIGHT ON FED. GOVT. PROJECTS IN ENG. & YORUBA
				1625	JENGBORAN - Children's Mag. Prog. in Yoruba (From Wed. at 1615hrs.)
				1700	ERE WAKA
				1710	IROHIN IPINLE OYO - Oyo State News
				1715	ORIN RAMPE
					ORIN ILE WA (From Thursday 1715hrs)

FRIDAY

0530	NI BADAN LAW
0533	OPENING ANNOUNCEMENT
0534	NATIONAL ANTHEM & PLEDGE
0535	ETO TONI
0540	ADURA OWURO - Morning Prayers
0550	ISITI JIMOH - Jumat Talk
0600	SPOTLIGHT ON FED. GOVT. PROJECTS IN ENG. & YORUBA
0610	E JIRE O - Early morning melodies
0630	IROHIN ORILE EDE WA
0645	E JIRE O - Contd.
0655	EWI - Exhortation
0700	NETWORK NEWS & ANALYSIS
0720	EJIRE O - Contd.
0800	ETIE MELO - News on the hour
0803	TO TONI - Programme Parade
0808	BARKA JIMOH
0808	ETIE MELO - News on the hour
0900	BARKA JIMOH - Contd.
0903	ETIE MELO - NEWS ON THE HOUR
1000	
1003	ERE FUJI
1030	EWE OYE - Chieftaincy Institution (from Sun. at 1315hrs.)
1045	LATI ILE IGBIMO ASOFIN APAPO - Trans. of previous report.
1100	IROHIN ORILE EDE WA
1115	OPE LO MERU - Hospital Request
1200	ALAYE IROHIN
1205	EFI IJO BE
1245	EWI ILE WA
1300	WORLD NEWS
1310	FROM THE EDITORIALS (Relay)
1315	ERE APALA
1400	OYO STATE NEWS
1410	EWI - Exhortation
1415	AWA ARAWA - Ere lati ipile miran (Music from other states)
1500	IROHIN AGBAIYE - Trans. of World News
1510	ORO OLOTU - Editorial review
1515	BALE LAYO
1600	NETWORK NEWS - Relay
1615	SPOTLIGHT ON FED. GOVT. PROJECTS IN ENG. & YORUBA
1625	JENGBORAN - Children's Mag. Prog. in Yoruba (From Wed. at 1615hrs.)
1700	ERE WAKA
1710	IROHIN IPINLE OYO - Oyo State News
1715	ORIN RAMPE
	ORIN ILE WA (From Thursday 1715hrs)



One of the Federal Government's low-cost housing units, June 16
Spotlight on the Federal Government on Thurs. 20.45

RADIO NIGERIA: IBADAN

8 060 MHz (149 Meters) Short Wave
857 KHz (467 Meters) Medium Wave
575 KHz (522 Meters) Medium Wave

1730	EYI WA	1420	EWI - EXHORTATION	2000	OYO STATE NEWS - In English and Yoruba
1800	IROHIN ORILE EDE WA - Network News in Yoruba	1425	MO GBE DE		KEFE C - Public Service Announcement
1803	MO GBE DE - Highlighting New release	1430	ORISUN - Feature on Yoruba Towns (From Fri. at 2130hrs.)	2020	
1815	OLOHUN IYO - Rept. from Sun. at 1715hrs.	1500	IROHIN AGBAIYE - Trans. of 1300hrs. World News	2030	ERE ETINERI
1830	EJO NGBORO - Mirror on Society (From Tues. at 1830hrs.)	1510	ORO OLOTU - Editorial Review	2045	SPOTLIGHT ON FED. GOVT. PROJECTS IN English & Yoruba
1900	NEWS PANORAMA - Relay	1515	ERE JUJU	2100	ETI E MELO - New Highlights
2045	SPOTLIGHT ON FED. GOVT. PROJECTS IN ENG. & YORUBA	1530	FEYI KOGBON - (Rept. from Mondon at 1730hrs.)	2103	OYO STATE THIS WEEK
2050	ERE JUJU	1600	NETWORK NEWS	2130	FOCUS (Repeat Sunday 1630)
2100	NEWS PARADE	1615	SPOTLIGHT ON FED. GOVT. PROJECTS IN ENGLISH & YORUBA	2200	NETWORK NEWS AND ANALYSIS
2130	ORISUN - Feature on Yoruba Towns (Rept. Sat. at 1430hrs.)	1625	MO GBE DE	2220	ARIYA OLCFIN
2200	NETWORK NEWS & ANALYSIS	1630	SPORTS PAVILLION - (Hook-Up)	2300	IROHIN ORILE EDE WA
2220	OJO NREBI ANA - Sweet Eventide	1900	IROHIN ORILE EDE WA - (Trans. of 1600hrs Network News)	2315	EWI - Exhortation
2300	IROHIN ORILE EDE WA	1915	News	2320	MUKULU-MUKE/SATURDAY NIGHT OUT
2315	EWI - Exhortation	1930	PANKEKE/DADAKUADA T/F Show/Repeat from Wednesday 1730)	0000	ETO TOLA - Programme
2320	KASUN RE O			0005	Preview
0000	ETO TOLA - Programme				PLEDGE, NATIONAL ANTHEM, CLOSE DOWN
0005	Preview				
	PLEDGE, NATIONAL ANTHEM & CLOSE DOWN.				

SATURDA

0530	NI BADAN LAWAI
0533	OPENING ANNOUNCEMENT
0534	NATIONAL ANTHEM & PLEDGE
0535	ETO TONI - Programme Parade
0540	ADURA OWURO - Morning Prayers
0550	WAAANI OWURO - Early Morning Sermon
0600	SPOTLIGHT ON FED. GOVT. PROJECTS IN ENG. & YORUBA
0610	EJIRE O - Early Morning Melodies
0630	IROHIN ORILE EDE WA
0645	EJIRE O - Contd.
0655	EWI - Exhortation
0700	NATIONAL NETWORK NEWS AN ANALYSIS
0720	EJIRE O - Contd.
0800	ETIE MELO - News on the hour
0803	ETO TONI
0808	OWURO LAWAI
0800	ETI E MELO - News Highlights
0803	OWURO LAWAI (Continued)
1000	ETI E MELO
1003	OLOBE LO LOKO - Chit-chat for women
1045	LATI ILE IGBIMO ASOFIN APAPO - From the National Assembly
1100	IROHIN ORILE EDE WA (Network News)
1115	E BA MIYO - Yoruba Request
1200	ALAYE IROHIN
1205	EYI WA (Trendy Beats) - Yoruba (To be presented)
1300	WORLD NEWS - (Relay)
1310	FROM THE EDITORIAL
1315	EYI WA (Continued)
1400	OYO STATE NEWS
1410	IROHIN IPINLE OYO



'Olobe lo loko' (Chit chat for women) is at 10.03 every Saturday.

RADIO NIGERIA IKEJA

91.6 KHz Medium Wave

SUNDAY

- 0530 DRUM SIGNAL
- 0132 OPENING
- 0534 NATIONAL ANTHEM AND PLEDGE
- 0535 ATAARO SULE (PROGRAMME PARADE IN YORUBA)
- 0540 K'A JOSIN (CHRISTIAN WORSHIP)
- 0547 AKIBAR (MUSLIM WORSHIP)
- 0554 KI NI NNKAN? (YORUBA PHILOPHY)
- 0600 ASUNLOLA O - (PART I)
- 0630 IROHIN KUTUHA I
- 0635 ASUNLOLA O - (PART II)
- 0700 NATIONAL NETWORK NEWS (RELAY)
- 0715 NEWS ANALYSIS (RELAY)
- 0720 OSE RERE
- 0800 IROYIN DE'LE-D'OKO (NETWORK NEWS IN YORUBA)
- 0810 ORO ARUNKUNNA (NEWS ANALYSIS IN YORUBA)
- 0815 E SELENKEJO
- 0900 ISIN OJO ISIMI (CHRISTIAN WORSHIP)
- 1000 WORLD NEWS (RELAY)
- 1010 EDITORIALS (RELAY)
- 1015 OSE DUN
- 1100 IROYIN DE'LE-D'OKO (WORLD NEWS IN YORUBA)
- 1110 HOGBE (EGUN NEWS TRANSLATION)
- 1120 ERE JUJU
- 1200 IROHIN RANPE (NEWS TRANSLATION)
- 1203 TETILEKO (PUBLIC SERVICE ANNOUNCEMENTS/PROGRAMME PARADE)
- 1208 K'ARA YA KIA (HOSPITAL REQUEST)
- 1300 WORLD NEWS (RELAY)
- 1310 EDITORIALS (RELAY)
- 1315 IROYIN DE'LE-D'OKO (WORLD NEWS IN YORUBA)
- 1325 ERO AWON OLOTUU (EDITORIALS)
- 1330 E MU NOMBA (I)
- 1400 AGBON - BI - BIO (EGUN REQUESTS)
- 1430 E MU NOMBA - (PART II)
- 1500 IROYIN RANPE (NEWS DIGEST)
- 1503 E MU NOMBA - (PART III)
- 1530 OJU OKAN (REPEAT ON TUESDAY AT 2030)
- 1600 NATIONAL NETWORK NEWS (RELAY)
- 1615 IFE AKEDE (ANNOUNCER'S CHOICE)
- 1630 JELENKE (MIXED MUSIC) DCA
- 1700 IROYIN DE'LE-D'OKO (NETWORK NEWS IN YORUBA)
- 1710 ORO ARUNKUNNA (NEWS ANALYSIS IN YORUBA)
- 1715 HOGBE (NETWORK NEWS IN EGUN)
- 1725 ILERA RE (HEALTH TALK) - Repeat on Wednesday at 1725
- 1730 AWO T'O L'ODE (NEW RECORDS SHOW)
- 1800 IROYIN RANPE (NEWS DIGEST)
- 1803 A RIWE YIN (YORUBA REQUESTS)
- 1900 WORLD NEWS (RELAY)
- 1910 NEWS ANALYSIS (RELAY)
- 1915 KOTA WAKATI PELU ALUDUURU (15' OF ORGAN MUSIC)

- 1930 AYE LU (DRAMA IN YORUBA) - REPEAT ON TUESDAY AT 1930
- 2000 IROYIN RANPE (NEWS DIGEST)
- 2003 TETILEKO (PUBLIC SERVICE ANNOUNCEMENTS/PROGRAMME PARADE)
- 2008 E KU ISIMI (MUSIC)
- 2100 IROYIN RANPE (NEWS DIGEST)
- 2103 KI NI NNKAN? (REPEAT)
- 2108 ORIN AWON ELESIN KRISTI
- 2200 NATIONAL NETWORK NEWS (RELAY)
- 2215 JE NWI TEMI (VOX-POP)
- 2230 AJORO IPANLE DISCUSSION IN YORUBA) - REPEAT ON TUE. AT 1630 HOURS
- 2300 AREMOTE
- 2357 IROYIN RANPE
- 0000 ILE OLA MO TAN (PROGRAMME PREVIEW FOR THE NEXT DAY)
- 0005 PLEDGE, NATIONAL ANTHEM & CLOSE DOWN.

MONDAY

- 0530 DRUM SIGNAL
- 0533 OPENING
- 0534 NATIONAL ANTHEM AND PLEDGE
- 0535 ATAARO SULE (PROGRAMME PARADE IN YORUBA)
- 0540 K'A JOSIN (CHRISTIAN WORSHIP)
- 0547 AKIBAR (MUSLIM WORSHIP)
- 0554 KI NI NNKAN? (YORUBA PHILOPHY)
- 0600 B'OO JO O JI MI - (PART I)
- 0630 IROYIN KUTUHA I
- 0635 "O JO O JI MI - (PART II)
- 0715 NEWS ANALYSIS (RELAY)
- 0720 ONA RE O
- 0800 IROYIN DE'LE-D'OKO (NETWORK NEWS IN YORUBA)
- 0810 ORO ARUNKUNNA (NEWS ANALYSIS IN YORUBA)
- 0815 AMUSEYA - (PART I)
- 0900 IROYIN RANPE (NEWS DIGEST)
- 0903 AMUSEYA - (PART II)
- 1000 WORLD NEWS (RELAYS)
- 1010 EDITORIALS (RELAY)
- 1015 OJISE (REQUEST IN YORUBA) - (PART I)
- 1100 IROYIN DE'LE-D'OKO (WORLD NEWS IN YORUBA)
- 1110 HOGBE (NEWS IN EGUN)
- 1120 OJISE - (PART II)
- 1200 IROYIN RANPE (NEWS DIGEST)
- 1203 TETILEKO (PUBLIC SERVICE ANNOUNCEMENT IN YORUBA)
- 1208 FUJI REPETE (DCA)
- 1300 WORLD NEWS (RELAY)
- 1310 EDITORIALS (RELAY)
- 1315 IROYIN DE'LE-D'OKO (WORLD NEWS IN YORUBA)
- 1325 ERO AWON OLOTUU (EDITORIALS)
- 1330 KULUSO
- 1400 IROYIN RANPE (NEWS DIGEST)
- 1403 MI JARA (EGUN MUSIC)
- 1430 OBINRIN ATATA (WOMEN'S MAGAZINE PROG. IN YORUBA)
- 1500 IROYIN RANPE (NEWS DIGEST)
- 1503 J'AYE ORI E (MUSIC)
- 1600 NATIONAL NETWORK NEWS (RELAY)
- 1615 IFE AKEDE (ANNOUNCER'S CHOICE)
- 1630 EKO AKETE (YORUBA MAGAZINE) - REPEAT ON SAT. 1930

- 1700 IROYIN DE'LE-D'OKO (NETWORK NEWS IN YORUBA)
- 1710 ORO ARUNKUNNA (NEWS ANALYSIS IN YORUBA)
- 1715 HOGBE (EGUN NEWS)
- 1725 FAAJI FAMIA - PART I
- 1800 LAGOS STATE NEWS (ENGLISH)
- 1810 FAAJI FAMIA - PART II
- 1900 NEWS PAKJRAMA (RELAY)
- 1930 K'A JO JO (REQUEST) - PART I
- 2000 IROYIN IPINLE EKO (LAGOS STATE NEWS IN YORUBA)
- 2010 TETILEKO (PUBLIC SERVICE ANNOUNCEMENTS/PROGRAMME PARADE)
- 2015 KI NI NNKAN? YORUBA PHILO-SOPHY)
- 2020 K'A JO JO - PART II (REPEAT)
- 2100 IROYIN RANPE (NEWS DIGEST)
- 2103 ARAMADURO (SPOTLIGHT)
- 2108 ERE JUJU
- 2200 NATIONAL NETWORK NEWS (RELAY)
- 2215 NEWS ANALYSIS (RELAY)
- 2220 AKIT'YAN IGBIMO ASOFIN (FROM THE NATIONAL ASSEMBLY IN YORUBA)
- 2230 AREMOTE
- 2357 IROYIN RANPE
- 0000 ILE OLA MO TAN (PROGRAMME PREVIEW FOR NEXT DAY)
- 0005 PLEDGE, NATIONAL ANTHEM AND CLOSE DOWN

TUESDAY

- 0530 DRUM SIGNAL
- 0533 OPENING
- 0534 NATIONAL ANTHEM AND PLEDGE
- 0535 ATAARO SULE (PROG. PARADE IN YORUBA)
- 0540 K'A JOSIN (CHRISTIAN WORSHIP)
- 0547 AKIBAR (MUSLIM WORSHIP)
- 0554 KI NI NNKAN? (YORUBA PHILO-SOPHY)
- 0600 B'OO JO O JI MI (PART I)
- 0630 IROYIN KUTUHA I (NEWS AT DAWN IN YORUBA)
- 0635 B'OO JO O JI MI
- 0700 NATIONAL NETWORK NEWS (RELAY)
- 0715 NEWS ANALYSIS
- 0720 IFE AKEDE (ANNOUNCER'S CHOICE)
- 0730 GREEN REVOLUTION (RELAY)
- 0800 IROYIN DE'LE-D'OKO (NETWORK NEWS IN YORUBA)
- 0810 ORO ARUNKUNNA (NEWS ANALYSIS IN YORUBA)
- 0815 AMUSEYA (I)
- 0900 IROYIN RANPE (NEWS DIGEST)
- 0903 AMUSEYA (II)
- 1000 WORLD NEWS (RELAY)
- 1010 EDITORIALS (RELAY)
- 1015 E MU GEGE (I) (YORUBA (REQUEST))
- 1100 IROYIN DE'LE-D'OKO (WORLD NEWS IN YORUBA)
- 1110 HOGBE
- 1120 E MU GEGE (PART II)
- 1200 IROYIN RANPE (NEWS DIGEST)
- 1203 TETILEKO (ANNOUNCEMENT IN YORUBA)
- 1208 IFE AKEDE, (ANNOUNCER'S CHOICE)

RADIO NIGERIA IKEJA

91.8, KHz Medium Wave

1230	TOMICON-NE-MU (EGUN MAGAZINE PROGRAMME)	0715	NEWS ANALYSIS (RELAY)	0535	AT'AARO SULE (PROGRAMME PARADE IN YORUBA)
1300	WORLD NEWS (RELAY)	0720	ONA 'RE O	0540	K'A JOSIN (CHRISTIAN WORSHIP)
1310	EDITORIALS (RELAY)	0800	IROYIN DE'LE-D'OKO (NETWORK NEWS IN YORUBA)	0547	AKIBAR (MUSLIM WORSHIP)
1315	IROYIN DE'LE-D'OKO (NEWS IN YORUBA)	0810	ORO ARUNKUNNA (NEWS ANALYSIS IN YORUBA)	0554	KI NI NNKAN? (YORUBA PHILOSOPHY)
1325	ERO AWON OLOTUU (EDITORIALS IN YORUBA)	0815	AMUSEYA -- (PART II)	0600	B'O O JI O JI MI -- (PART I)
1330	AYE LU (DRAMA) -- FROM SUNDAY AT 19.30	0900	IROYIN RANPE (NEWS DIGEST)	0630	IROYIN KUTUHAI (NEWS AT DAWN IN YORUBA)
1400	IROYIN RANPE (NEWS DIGEST)	0903	AMUSEYA -- (PART II)	0635	B'O O JI O JI MI -- (PART II)
1403	NIWA-MI-NI-DUWE (EGUN MUSIC PROGRAMME)	1000	WORLD NEWS (RELAY)	0700	NATIONAL NETWORK NEWS (RELAY)
1430	ORIN IBILE (TRADITIONAL MUSIC PROGRAMME) (DCA)	1010	EDITORIALS (RELAY)	0715	NEWS ANALYSIS (RELAY)
1500	IROYIN RANPE (NEWS DIGEST)	1016	E KU OJA O (PART II) -- FOR MARKET WOMEN	0720	ONA 'RE O
1503	E TURAKA	1100	IROYIN DE'LE-D'OKO	0800	IROYIN DE'LE-D'OKO (NETWORK NEWS IN YORUBA)
1600	NATIONAL NETWORK NEWS (RELAY)	1110	HOGBE	0810	IROYIN RANPE (NEWS ANALYSIS IN YORUBA)
1615	IFE AKEDE (ANNOUNCER'S CHOICE)	1120	E KU OJA O -- (PART II) -- FOR MARKET WOMEN	0815	AMUSEYA -- (PART I)
1630	AJORO (REPEAT FROM SUNDAY AT 2230) -- PANEL DISCUSSION	1200	IROYIN RANPE (NEWS DIGEST)	0900	IROYIN RANPE (NEWS DIGEST)
1700	IROYIN DE'LE-D'OKO (NETWORK NEWS IN YORUBA)	1203	TETILEKO (PUBLIC SERVICE ANNOUNCEMENTS)	0903	AMUSEYA -- (PART II)
1710	ORO ARUNKUNNA (NEWS ANALYSIS IN YORUBA)	1208	E MA WOO (AWORI REQUESTS)	1000	WORLD NEWS (RELAY)
1715	HOGBE	1300	WORLD NEWS (RELAY)	1010	EDITORIALS (RELAY)
1725	A RI'WE YIN -- (PART II)	1315	IROYIN DE'LE-D'OKO	1015	OJISE (YORUBA REQUESTS) -- (PART II)
1800	LAGOS STATE NEWS (ENGLISH)	1325	ERO AWON OLOTUU (EDITORIALS IN YORUBA)	1100	IROYIN DE'LE-D'OKO (WORLD NEWS IN YORUBA)
1810	A RI'WE YIN -- (PART II)	1330	L'AYE IJO YEN (FOR ELDERLS)	1110	HOGBE (EGUN NEWS)
1900	NEWS PANORAMA (RELAY)	1400	IROYIN RANPE (NEWS DIGEST)	1120	OJISE -- (PART II)
1930	ERE WAKA BY (DCA)	403	AGBON-BI-BIO (EGUN REQUESTS)	1200	IROYIN RANPE (NEWS DIGEST)
2000	IROYIN IPINLE EKO (LAGOS STATE NEWS IN YORUBA)	1430	IDERA -- (PART I)	1203	TETILEKO (PUBLIC SERVICE ANNOUNCEMENTS IN YORUBA)
2010	TETILEKO (PUBLIC SERVICE ANNOUNCEMENTS)	1500	IROYIN RANPE (NEWS DIGEST)	1230	TOMICON-ME-NU (REPEAT FROM TUESDAY 1230 HOURS)
2015	KI NI NNKAN? (YORUBA PHILOSOPHY)	1503	IDERA -- (PART II)	1300	WORLD NEWS (RELAY)
2020	ITAN ALE -- (REPEAT ON THURSDAY AT 2020)	1600	NATIONAL NETWORK NEWS (RELAY)	1310	EDITORIALS (RELAY)
2030	OJU OKAN (REPEAT FROM SUNDAY AT 1530)	1615	IFE AKEDE (DCA'S CHOICE)	1315	IROYIN DE'LE-D'OKO
2100	IROYIN RANPE (NEWS DIGEST)	1630	AWON ORIN AT IJO (OLD TUNES)	1325	ERO AWON OLOTUU (EDITORIALS)
2103	ARAMADURO (SPOTLIGHT)	1700	IROYIN DE'LE-D'OKO	1330	ERE WAKA
2108	ERE APALA ATI SAKARA (DCA)	1710	ORO ARUNKUNNA	1400	IROYIN RANPE (NEWS DIGEST)
2200	NATIONAL NETWORK NEWS (RELAY)	1715	HOGBE	1403	MILAJA (EGUN MUSIC)
2215	NEWS ANALYSIS	1725	ERE WAKA RE (HEALTH TALK) -- REPEAT FROM SUNDAY AT 1725	1500	IROYIN RANPE (NEWS DIGEST)
2220	AKITIYAN IGBIMO ASOFIN (FROM THE NATIONAL ASSEMBLY IN YORUBA)	1730	ILE NKO? -- (PART II) -- REQUEST PROGRAMME IN YORUBA	1503	E MU NOMBA -- (PART II)
2230	AREMOTE	1800	LAGOS STATE NEWS	1600	NATIONAL NETWORK NEWS (RELAY)
2257	ILE OLA MO TAN (PROGRAMME PREVIEW FOR NEXT DAY)	1810	ILE NKO? -- (PART II)	1615	IFE AKEDE (ANNOUNCER'S CHOICE)
0000	PLEDGE, NATIONAL ANTHEM AND CLOSE DOWN.	1900	NEWS PANORAMA (RELAY)	1630	ADAYEBA (CULTURAL PROGRAMME) -- REPEAT ON SAT. AT 1530 HOURS
0005		1930	ERE JUJU (DCA)	1700	IROYIN DE'LE-D'OKO
0050		2000	IROYIN IPINLE EKO	1710	ORO ARUNKUNNA
0055		2010	TETILEKO (PUBLIC SERVICE ANNOUNCEMENTS)	1715	HOGBE (NEWS IN EGUN)
0100		2015	KI NI NNKAN? (YORUBA PHILOSOPHY)	1725	JUHO (HEALTH TALK IN EGUN) -- REPEAT ON SAT. AT 1725
0105		2020	PEKOODU KAN (ANNOUNCER'S CHOICE)	1730	E MU GE (REQUEST) -- (PART II)
0110		2030	AGBOYE (REPEAT ON SAT. AT 1630 HOURS) -- CURRENT AFFAIRS	1800	LAGOS STATE NEWS
0115		2100	IROYIN RANPE (NEWS DIGEST)	1810	E MU GE -- (PART II)
0120		2103	ARAMADURO	1830	NEWS PANORAMA
0125		2108	FUJI REPE	1900	ONJE YANTURU (REPEAT ON SAT AT 1615 -- GREEN REVOLUTION PROGRAMME IN YORUBA)
0130		2200	NATIONAL NETWORK NEWS (RELAY)	1945	IFE AKEDE (ANNOUNCER'S CHOICE)
0135		2215	NEWS ANALYSIS (RELAY)	2000	IROYIN IPINLE EKO
0140		2220	AKITIYAN IGBIMO ASOFIN (FROM THE NATIONAL ASSEMBLY IN YORUBA)	2010	TETILEKO (PUBLIC SERVICE ANNOUNCEMENTS)
0145		2230	AREMOTE	2015	KI NI NNKAN? (YORUBA PHILOSOPHY)
0150		2357	IROYIN RANPE (NEWS DIGEST)	2020	ITAN ALE (REPEAT FROM TUESDAY AT 2020)
0155		0000	ILE OLA MO TAN	2030	OBINRIN ATATA (REPEAT FROM MONDAY AT 1430 HOURS)
0160		0005	PLEDGE, NATIONAL ANTHEM AND CLOSE DOWN	2100	IROYIN RANPE (NEWS DIGEST)
0165		0050		2103	ARAMADURO (SPOTLIGHT)
0170		0053		2108	ERE APALA ATI SAKARA (DCA)
0175		0054		2200	NATIONAL NETWORK NEWS (RELAY)
0180					
0185					
0190					
0195					
0200					
0205					
0210					
0215					
0220					
0225					
0230					
0235					
0240					
0245					
0250					
0255					
0260					
0265					
0270					
0275					
0280					
0285					
0290					
0295					
0300					
0305					
0310					
0315					
0320					
0325					
0330					
0335					
0340					
0345					
0350					
0355					
0360					
0365					
0370					
0375					
0380					
0385					
0390					
0395					
0400					
0405					
0410					
0415					
0420					
0425					
0430					
0435					
0440					
0445					
0450					
0455					
0460					
0465					
0470					
0475					
0480					
0485					
0490					
0495					
0500					
0505					
0510					
0515					
0520					
0525					
0530					
0535					
0540					
0545					
0550					
0555					
0560					
0565					
0570					
0575					
0580					
0585					
0590					
0595					
0600					
0605					
0610					
0615					
0620					
0625					
0630					
0635					
0640					
0645					
0650					
0655					
0660					
0665					
0670					
0675					
0680					
0685					
0690					
0695					
0700					
0705					
0710					
0715					
0720					
0725					
0730					
0735					
0740					
0745					
0750					
0755					
0760					
0765					
0770					
0775					
0780					
0785					
0790					
0795					
0800					
0805					
0810					
0815					
0820					
0825					
0830					
0835					
0840					
0845					
0850					
0855					
0860					
0865					
0870					
0875					
0880					
0885					
0890					
0895					
0900					
0905					
0910					
0915					
0920					
0925					
0930					
0935					
0940					
0945					
0950					
0955					
0960					
0965					
0970					
0975					
0980					
0985					
0990					
0995					
1000					

RADIO NIGERIA IKEJA

918 KHz Medium Wave

- 2215 NEWS ANALYSIS (RELAY)
2220 AKITIYAN IGBIMO ASOFIN
(FROM THE NATIONAL ASSEMBLY IN YORUBA)
2230 AREMOTÉ
2357 IROYIN RANPE
0000 ILE OLA MO TAN (PROGRAMME
REVIEW FOR NEXT DAY)
0005 PLEDGE, NATIONAL ANTHEM
AND CLOSE DOWN

FRIDAY

- 0530 DRUM SIGNAL
0533 OPENING
0534 NATIONAL ANTHEM AND
PLEDGE
0535 ATAARO SULE (PROGRAMME
PARADE IN YORUBA)
0540 K'A JOSIN (CHRISTIAN WORSHIP)
0547 AKIBAR (MUSLIM WORSHIP)
0554 KI NI NNKAN? (YORUBA PHILO-
SOPHY)
0600 8'O OJI O JI MI - PART I
0630 IROYIN KUTUHA!
0635 8'O OJI O JI MI - PART II
0700 NATIONAL NETWORK NEWS
(RELAY)
0715 NEWS ANALYSIS (RELAY)
0720 ONA 'RE O
0800 IROYIN DE'LE D'O'KO
0810 ORO ARUNKUNNA
0815 AMUSEYA - (PART I)
0900 IROYIN RANPE (NEWS DIGEST)
0930 AMUSEYE - PART II
1000 WORLD NEWS (RELAY)
1010 EDITORIALS (RELAY)
1015 BAWO NI? (REQUEST PRO-
GRAMME IN YORUBA)
1100 IROYIN DE'LE D'O'KO
1110 HOGBE
1120 BAWO NI? - PART II
1200 IROYIN RANPE (NEWS DIGEST)
1203 TETILEKO
1208 ORIN AWON ELESIN MUSULUMI
1300 WORLD NEWS (RELAY)
1310 ORIN AWON ELESIN MUSULUMI
1315 WAASI JIMO
1340 IROYIN DE'LE D'O'KO
1350 ERO AWON OLOTUU
1355 REKOODU KAN
1400 IROYIN RANPE
1403 ERE SELI
1415 INAJU JIMO - PART I
1500 IROYIN RANPE (NEWS DIGEST)
1503 INAJU JIMO - PART II
1600 NATIONAL NETWORK NEWS
(RELAY)
1615 FUJI JABURATA (FUJI MUSIC)
1700 IROYIN DE'LE D'O'KO
1710 ORO ARUNKUNNA
1715 HOGBE
1725 K'A JO JO - PART I
1800 LAGOS STATE NEWS
1810 K'A JO JO - PART II
1900 NEWS PANORAMA
1930 EKO O GBA GBERE (CHIT-CHAT)
2000 IROYIN IPINLE EKO
2010 TETILEKO
2015 KI NI NNKAN?
2020 EKO O GBA GBERE - PART II
2100 IROYIN RANPE
2103 ARAMADURO
2108 ERE APALA AT SAKARA
2200 NATIONAL NETWORK NEWS
2215 NEWS ANALYSIS
2220 AKITIYAN IGBIMO ASOFIN
(FROM THE NATIONAL ASSEMBLY
IN YORUBA)

- 2230 AREMOTÉ
2357 IROYIN RANPE
0000 ILE OLA MO TAN (PROG. PRE-
VIEW FOR NEXT DAY)
0005 PLEDGE, NATIONAL ANTHEM
AND CLOSE DOWN

SATURDAY

- 0530 DRUM SIGNAL
0533 OPENING
0534 NATIONAL ANTHEM AND
PLEDGE
0535 AT'AARO SULE (PROGRAMME IN
YORUBA)
0540 K'A JOSIN (CHRISTIAN WORSHIP)
0547 AKIBAR (MUSLIM WORSHIP)
0554 KI NI NNKAN (YORUBA PHILO-
SOPHY)
0600 AJIMUNA - PART I
0630 IROYIN KUTUHA! (NEWS AT
DOWN IN YORUBA)
0635 AJIMUNA - PART II
0700 NATIONAL NETWORK NEWS
(RELAY)
0715 NEWS ANALYSIS (RELAY)
0720 ONA 'RE O
0800 IROYIN DE'LE D'O'KO (NET-
WORK NEWS IN YORUBA)
0810 ORO ARUNKUNNA (NEWS ANA-
LYSIS IN YORUBA)
0815 E MURA OJA (FOR WEEKEND
SHOPPERS/MARKET WOMEN)
0900 IROYIN RANPE (NEWS DIGEST)
0903 E KU 'MODE WONYI O (CHILD-
REN'S PROGRAMME)
1000 WORLD NEWS (RELAY)
1010 EDITORIALS (RELAY)
1015 ALUFOGE (YORUBA REQUESTS
FOR YOUNG PEOPLE)
1100 IROYIN DE'LE D'O'KO (NETWORK
NEWS IN YORUBA)
1015 EDITORIALS (RELAY)
1100 IROYIN DE'LE D'O'KO (NETWORK
NEWS IN YORUBA)
1110 HOGBE
1120 ERE! JUJU
1200 IROYIN RANPE (NEWS DIGEST)
1203 TETILEKO
208 ERE FUJI
- 1300 WORLD NEWS (RELAY)
1310 EDITORIALS (RELAY)
1315 IROYIN DE'LE D'O'KO (NETWORK
NEWS IN YORUBA)
1325 ILE NKO O? (YORUBA RE-
QUESTS)
1400 IROYIN RANPE (NEWS DIGEST)
1403 AGBON-BI-BIO (EGUN RE-
QUESTS)
1430 ILE NKO O?
1530 ADAYEBA (REPEAT FROM
THURSDAY AT 1630)
1600 NATIONAL NETWORK NEWS
(RELAY)
1615 ONJE YANTURU (REPEAT FROM
THURSDAY AT 1930 HRS.)
1630 AGBOYE (REPEAT FROM WED-
NESDAY AT 1030 HRS.)
1700 IROYIN DE'LE D'O'KO (NETWORK
NEWS IN YORUBA)
1710 ORO ARUNKUNNA (NEWS ANA-
LYSIS IN YORUBA)
1715 HOGBE (EGUN NEWS)
1725 JIJOHO (HEALTH TALK IN EGUN)
1730 E MAA ROKI (CHIT-CHAT WITH
MIXED MUSIC)
1900 WORLD NEWS (RELAY)
1930 EKO AKETE (REPEAT FROM
MONDAY AT 1630 HRS.)
2000 IROYIN RANPE (NEWS DIGEST)
2003 TETILEKO
2008 REKOODU KAN (RECORD FILL-
UP)
2010 KI NI NNKAN? (YORUBA PHILO-
PHY)
2015 ERE IDARAYA (SPORTS)
2030 ORIN IBILE (DCA)
2100 A SESE BERE - PART I
2200 NATIONAL NETWORK NEWS
(RELAY)
2215 NEWS ANALYSIS
ERE FUJI
2220 OSE YII NIUN IGBIMO ASOFIN
(NATIONAL ASSEMBLY ROUND-
UP FOR THE WEEK)
2300 ARIYA (THE VERY BEST IN JUJU
MUSIC)
2357 IROYIN RANPE
0000 ILE OLA MO TAN (PROGRAMME
REVIEW FOR NEXT DAY)
0005 PLEDGE, NATIONAL ANTHEM
AND CLOSE DOWN



'Ba'ji Oji mi' is broadcast on Radio, Nigeria Ikeja on Wed. 06.00.

RADIO NIGERIA: KADUNA - I

6.09 MHz (49
metres) Short Wave

506 Metre Band
Medium Wave.

SUNDAY

0458	DRUMS SIGNAL
0459.30	NATIONAL ANTHEM
0500	FREQUENCY ANNOUNCEMENT
0501	ISLAMIC PRAYER
0505	CHRISTIAN PRAYER
0510	NEWS IN BRIEF
0515	MORNING BEATS
0515	THE NEWS
0630	DEMOCRACY IN ACTION
0700	NETWORK NEWS
0720	IN FOCUS
0725	PEOPLE AND EVENTS
0745	REPORTING AFRICA
0800	NEWS HEAD LINES
0805	TOWNS AND CITIES
0830	CALLING ALL CHRISTIANS
0900	NEWS SUMMARY
0905	SUNDAY MORNING REQUEST
1000	THE NEWS
1010	INTERLUDE
1015	NEWS HEAD LINES
1100	NEWS HEAD LINES
1103	CHRISTIAN QUESTIONS AND ANSWERS
1115	U. N. MEMORIAL
1200	DOCUMENTARY
1200	THE NEWS
1210	IN FOCUS
1215	INTERNATIONAL WOMEN'S FORUM
1230	CAMPUS LINE
1300	NEWS HEAD LINES
1303	CHANNEL TWO DRAMA
1400	NEWS SUMMARY
1405	INTERLUDE
1415	COUNTER POINT
1500	NEWS HEAD LINES
1503	I REMEMBER
1533	PUBLIC ANNOUNCEMENT
1545	NEWS NATIONWIDE
1600	NETWORK NEWS
1615	DEMOCRACY IN ACTION
1645	IN FOCUS
1650	INTERLUDE
1700	ALL THE NEWS
1730	FEATURES
1800	THE NEWS
1810	LAST WEEK IN POLITICS
1840	INTERLUDE
1845	FOCUS ON THE WORLD
1900	ALL THE NEWS
1930	SPORTING WORLD
2000	NEWS SUMMARY
2005	ANNOUNCER'S CHOICE
2030	MASTERS IN MUSIC
2100	NEWS HEAD LINES
2103	SUNDAY SERMON
2115	SONGS OF PRAISE
2145	NEWS NATIONWIDE
2200	NETWORK NEWS
2220	LAST WEEK IN POLITICS
2250	IN FOCUS
2300	NEWS HEAD LINES
2303	COUNTRY MUSIC
0000	THE NEWS
0010	NIGHT CAP PT. I
0100	NEWS SUMMARY
0105	NIGHT CAP PT. II
0200	CLOSING ANNOUNCEMENT
0200.30	NATIONAL ANTHEM
0458	DRUMS SIGNAL
0459.30	NATIONAL ANTHEM
0500	FREQUENCY ANNOUNCEMENT

MONDAY

0458	DRUMS SIGNAL
0459.30	NATIONAL ANTHEM
0500	FREQUENCY ANNOUNCEMENT

0501	ISLAMIC PRAYER
0505	CHRISTIAN PRAYER
0510	NEWS IN BRIEF
0515	MORNING BEATS
0515	THE NEWS
0630	LAST WEEK IN POLITICS
0700	NETWORK NEWS
0720	IN FOCUS
0725	MORNING BEATS PT. I
0800	NEWS HEAD LINES
0803	MUSIC SAFARI
0845	FOR SCHOOLS - ENGLISH
	PLAY SCHOOL, PRIMARY I
0900	NEWS SUMMARY
0903	HIGH LIFE HOUR
1000	THE NEWS
1010	TIME ON MY HAND
1030	FOR SCHOOLS - ENJOYING ENGLISH, PRIMARY 2
1045	TAKE A BREAK
1100	NEWS HEAD LINES
1103	FOR SCHOOLS - STRAIGHT FOR ENGLISH, PRIMARY 5
1115	FOR SCHOOLS - GREAT CITIES OF THE WORLD, UPPER PRIMARY
1130	FOR SCHOOLS - FRENCH BY RADIO, SECONDARY & T.T.C.
1145	FOR SCHOOLS - ORAL ENGLISH, UPPER SECONDARY
1200	THE NEWS
1210	IN FOCUS
1215	FOR SCHOOLS - HAUSA BY RADIO, PRIMARY CLASSES.
1230	SPORTING WORLD
1300	NEWS HEAD LINES
1303	INTERLUDE
1315	CHRISTIAN QUESTIONS AND ANSWERS
1330	INTERNATIONAL WOMEN'S FORUM
1400	NEWS SUMMARY
1405	INTERLUDE
1415	REPORTING AFRICA
1430	FOCUS ON THE WORLD
1445	RANDOM TALK
1500	NEWS HEAD LINES
1503	COUNTER POINT
1545	NEWS NATIONWIDE
1600	NETWORK NEWS
1615	LAST WEEK IN POLITICS
1645	IN FOCUS
1650	PUBLIC ANNOUNCEMENT
1700	ALL THE NEWS
1730	PUBLIC BOX
1800	THE NEWS
1810	DEMOCRACY IN ACTION
1840	PEOPLE AND EVENTS
1900	ALL THE NEWS
1930	FEMININE FORUM
2000	NEWS SUMMARY
2005	INTERLUDE
2015	ISLAM EXPLAINED
2045	DOWN TO EARTH
2100	NEWS HEAD LINES
2103	EVENING REQUEST
2145	NEWS NATIONWIDE
2200	NETWORK NEWS
2220	DEMOCRACY IN ACTION
2250	IN FOCUS
2300	INTERLUDE
2303	NEWS HEAD LINES
2303	PEOPLE AND EVENTS
2330	ABUJA IN THE MAKING
0000	THE NEWS
0010	I REMEMBER
0040	NIGHT CAP PT. I
0100	NEWS SUMMARY
0105	NIGHT CAP PT. II

0200 CLOSING ANNOUNCEMENT
0200.30 NATIONAL ANTHEM

TUESDAY

0500	FREQUENCY ANNOUNCEMENT
0501	ISLAMIC PRAYER
0505	CHRISTIAN PRAYER
0510	NEWS IN BRIEF
0515	MORNING BEATS
0615	THE NEWS
0630	DEMOCRACY IN ACTION
0700	NETWORK NEWS
0720	IN FOCUS
0725	PEOPLE AND EVENTS
0745	MORNING BEATS PT. II
0800	NEWS HEAD LINES
0803	MUSIC SAFARI
0845	FOR SCHOOLS - ENGLISH PLAY SCHOOL, PRIMARY I
0800	NEWS SUMMARY
0905	HIGH LIFE HOUR
1000	THE NEWS
1010	TIME ON MY HAND
1030	FOR SCHOOLS - USING ENGLISH, PRIMARY 4
1045	TAKE A BREAK
1100	NEWS HEAD LINES
1103	FOR SCHOOLS - ENGLISH WITH YOU, PRIMARY 3
2114	TAKE A BREAK
1130	FOR SCHOOLS - LIFE IN OUR VILLAGE, UPPER PRIMARY
1145	TAKE A BREAK
1200	THE NEWS
1210	IN FOCUS
1215	FOR SCHOOLS - POETRY FROM AFRICA, SEC. & T.T.C.
1230	MUSIC AT WORK
1300	NEWS HEAD LINES
1303	MUSIC AT WORK PT. II
1330	CAN IT BE TRUE
1400	NEWS SUMMARY
1405	CARIBBEAN BEAT
1430	CAMPUS LINE
1500	NEWS HEAD LINES
1503	NEWS CONFERENCE
1545	NEWS NATIONWIDE
1600	NETWORK NEWS
1615	DEMOCRACY IN ACTION
1645	IN FOCUS
1650	PUBLIC ANNOUNCEMENT
1700	ALL THE NEWS
1730	ISSUES AND SITUATIONS
1800	THE NEWS
1810	DEMOCRACY IN ACTION
1840	PEOPLE AND EVENTS
1900	ALL THE NEWS
1930	FEATURES
2000	NEWS SUMMARY
2005	CHANNEL TWO DRAMA
2100	NEWS HEAD LINES
2103	EVENING REQUEST
2145	NEWS NATIONWIDE
2200	NETWORK NEWS
2220	DEMOCRACY IN ACTION
2240	IN FOCUS
2245	INTERLUDE
2300	NEWS HEAD LINES
2303	PEOPLE AND EVENTS
2330	TOWNS AND CITIES
0000	THE NEWS
0010	SPORTING WORLD
0040	NIGHT CAP PT. I
0100	NEWS SUMMARY
0105	NIGHT CAP PT. II
0200	CLOSING ANNOUNCEMENT
0201	NATIONAL ANTHEM

RADIO NIGERIA: KADUNA - I

WEDNESDAY

0458 DRUM SIGNAL
0459.30 NATIONAL ANTHEM
0500 FREQUENCY ANNOUNCEMENT
0501 ISLAMIC PRAYER
0505 CHRISTIAN QUESTIONS AND ANSWERS
0510 NEWS IN BRIEF
0515 MORNING BEATS PT. I
0615 THE NEWS
0630 DEMOCRACY IN ACTION
0700 NETWORK NEWS
0720 IN FOCUS
0725 PEOPLE AND EVENTS
0745 MORNING BEATS PT. II
0800 NEWS HEAD LINES
0803 MUSIC SAFARI
0845 FOR SCHOOLS - ENGLISH
PLAY SCHOOL, PRIMARY I
0900 NEWS SUMMARY
0905 HIGHLIFE HOUR
1000 THE NEWS
1010 TIME ON MY HAND
1030 FOR SCHOOLS - ENJOYING ENGLISH PRIMARY 2
1045 TAKE A BREAK
1100 NEWS HEAD LINES
1103 FOR SCHOOLS - STRAIGHT FOR ENGLISH, PRIMARY 5
1115 FOR SCHOOLS - GREAT CITIES OF THE WORLD, UPPER PRIMARY
1130 FOR SCHOOLS - BEGINNING SCIENCE, SEC. & T.T.C.
1145 FOR SCHOOLS - ORAL ENGLISH, UPPER SECONDARY
1200 THE NEWS
1210 IN FOCUS
1215 FOR SCHOOLS - SONGS OF PRAISE
1230 NEWS HEAD LINES
1300 MUSIC AT WORK
1303 MY KIND OF MUSIC
1330 NEWS SUMMARY
1400 MID-WEEK MEDITATION
1405 I REMEMBER
1430 NEWS HEAD LINES
1500 PUBLIC ANNOUNCEMENT
1503 MASTERS IN MUSIC
1515 NEWS NATIONWIDE
1545 NETWORK NEWS
1600 DEMOCRACY IN ACTION
1615 IN FOCUS
1645 INTERLUDE
1650 ALL THE NEWS
1700 PROFILE
1730 THE NEWS
1800 DEMOCRACY IN ACTION
1810 PEOPLE AND EVENTS
1840 ALL THE NEWS
1900 DOCUMENTARY
1930 NEWS SUMMARY
2006 INTERLUDE
2005 ISLAM AND SOCIETY
2015 EVER GREENS
2030 NEWS HEAD LINES
2100 EVENING REQUEST
2103 NEWS NATIONWIDE
2145 NETWORK NEWS
2200 DEMOCRACY IN ACTION
2220 IN FOCUS
2250 NEWS HEAD LINES
2300 PEOPLE AND EVENTS
2303 PUBLIC BOX
2330 THE NEWS
0000 CAN IT BE TRUE
0010 NIGHT CAP PT. I
0040 NEWS SUMMARY
0100

0105 NIGHT CAP PT. II
0200 CLOSING ANNOUNCEMENT
0200.30 NATIONAL ANTHEM.

THURSDAY

0458 DRUMS SIGNAL
0459.30 NATIONAL ANTHEM
0500 FREQUENCY ANNOUNCEMENT
0501 ISLAMIC PRAYER
0505 CHRISTIAN PRAYER
0510 NEWS SUMMARY
0515 MORNING BEATS PT. I
0615 THE NEWS
0630 DEMOCRACY IN ACTION
0700 NETWORK NEWS
0720 IN FOCUS
0725 PEOPLE AND EVENTS
0745 MORNING BEATS PT. II
0800 NEWS HEAD LINES
0803 MUSIC SAFARI
0845 FOR SCHOOLS - ENGLISH
PLAY SCHOOL, PRIMARY I
0900 NEWS SUMMARY
0905 HIGHLIFE HOUR
1000 THE NEWS
1010 TIME ON MY HAND
1030 FOR SCHOOLS - USING ENGLISH, PRIMARY 4.
1045 TAKE A BREAK
1100 NEWS HEAD LINES
1103 FOR SCHOOLS - ENGLISH WITH YOU PRIMARY 3.
1118 TAKE A BREAK
1130 FOR SCHOOLS - LIFE IN OUR VILLAGE, UPPER PRIMARY
1145 TAKE A BREAK
1200 THE NEWS
1210 IN FOCUS
1215 FOR SCHOOLS - POETRY FROM AFRICA, SEC. & T.T.C.

1230 MUSIC AT WORK PT. I
1300 NEWS HEAD LINES
1303 MUSIC AT WORK PAT. II
1330 YOUTH RENDEZVOUS
1400 NEWS SUMMARY
1405 INTERLUDE
1415 JUNIOR REQUEST
1445 DOWN TO EARTH
1500 NEWS HEAD LINES
1503 LEADERS IN THE MAKING
1545 NEWS NATIONWIDE
1600 NETWORK NEWS
1615 DEMOCRACY IN ACTION
1645 IN FOCUS
1650 PUBLIC ANNOUNCEMENT
1700 ALL THE NEWS
1730 ABUJA IN THE MAKING
1800 THE NEWS
1810 DEMOCRACY IN ACTION
1840 PEOPLE AND EVENTS
1900 ALL THE NEWS
1930 FEMININE FORUM
2000 NEWS SUMMARY
2005 TOWNS AND CITIES
2045 YOURS SINCERELY
2100 NEWS HEAD LINES
2103 EVENING REQUEST
2145 NEWS NATIONWIDE
2200 NETWORK NEWS
2220 DEMOCRACY IN ACTION
2250 IN FOCUS
2300 NEWS HEAD LINES
2303 PEOPLE AND EVENTS
2330 MY KIND OF MUSIC
0000 THE NEWS
0010 NIGHT CAP PT. I
0100 NEWS SUMMARY
0105 NIGHT CAP PT. II
0200 CLOSING ANNOUNCEMENT
0200.30 NATIONAL ANTHEM

FRIDAY

0458 DRUMS SIGNAL
0459.30 NATIONAL ANTHEM



Victor Olaiya, a veteran Nigerian Highlife musician. "High Life Hour" from Radio Nigeria Kaduna is on Wed .09.05

RADIO NIGERIA: KADUNA - I

0500	FREQUENCY ANNOUNCEMENT	1650	PUBLIC ANNOUNCEMENTS	0905	SATURDAY MORNING REQUEST
0501	ISLAMIC PRAYER	1700	ALL THE NEWS	0930	ISLAM EXPLAINED
0505	CHRISTIAN PRAYER	1730	DOCUMENTARY	1000	THE NEWS
0510	NEWS IN BRIEF	1800	THE NEWS	1010	ANNOUNCEMENT
0515	MORNING BEATS PT. I	1810	DEMOCRACY IN ACTION	1015	GUEST OF THE WEEK
0600	JUMMA'A TALK	1840	PEOPLE AND EVENTS	1100	NEWS HEAD LINES
0615	THE NEWS	1900	ALL THE NEWS	1103	INTERLUDE
0630	DEMOCRACY IN ACTION	1930	ISSUES AND SITUATIONS	1115	ISLAM AND SOCIETY
0700	NETWORK NEWS	200	NEWS HEAD LINES	1130	PROFILE
0720	IN FOCUS	2015	FORUM	1100	THE NEWS
0725	PEOPLE AND EVENTS	2100	NEWS SUMMARY	1210	IN FOCUS
0745	MORNING BEATS PT. II	2105	EVENING REQUEST	1215	DOWN TO EARTH
0800	NEWS HEAD LINES	2145	NEWS NATIONWIDE	1230	PUBLIC BOX
0803	MUSIC SAFARI	2200	NETWORK NEWS	1300	NEWS HEAD LINES
		2220	DEMOCRACY IN ACTION	1303	INTERLUDE
		2250	IN FOCUS	1315	JUNIOR REQUEST
0845	FOR SCHOOLS - ENGLISH	2300	NEWS HEAD LINES	1330	YOUTH RENDEZVOUS
	PLAY SCHOOL, PRIMARY 1	2303	PEOPLE AND EVENTS	1400	NEWS SUMMARY
0900	NEWS SUMMARY	2330	BAND STAND	1405	CHANNEL TWO DRAMA
0905	HIGH LIFE HOUR	0000	THE NEWS	1500	NEWS HEAD LINES
1000	THE NEWS	0010	MASTERS IN MUSIC	1503	FORUM
1010	TIME ON MY HAND	0040	JUMMA'A TALK	1545	NEWS NATIONWIDE
1030	FOR SCHOOLS - LOOKING AT NATURE, UPPER PRIMARY	0100	NEWS SUMMARY	1600	NETWORK NEWS
1045	TAKE A BREAK	0105	NIGHT CAP PT. II	1615	DEMOCRACY IN ACTION
1100	NEWS HEAD LINES	0155	NEWS HEAD LINES	1645	SATURDAY SPORTS
1103	FOR SCHOOLS - STRAIGHT FOR ENGLISH, PRIMARY 5	0200	CLOSING ANNOUNCEMENT	1830	DEMOCRACY IN ACTION
		0200.30	NATIONAL ANTHEM	1900	ALL THE NEWS
1118	TAKE A BREAK			1930	ABUJA IN THE MAKING
1130	FOR SCHOOLS - BEGINNING SCIENCE, SEC. & T.T.C.			2000	NEWS SUMMARY
				2005	INTERLUDE
1145	JUMMA'A TALK			2015	JAZZ AT NIGHT
1200	THE NEWS			2100	NEWS HEAD LINES
1210	IN FOCUS	0458	DRUMS SIGNAL	2103	EVENING REQUEST
1215	FOR SCHOOLS - AN INSPECTOR TALKS, T.T.C.	0459.30	NATIONAL ANTHEM	2145	NEWS NATIONWIDE
		0500	FREQUENCY ANNOUNCEMENT	2200	NETWORK NEWS
				2220	DEMOCRACY IN ACTION
				2240	IN FOCUS
				2245	INTERNATIONAL WOMEN'S FORUM
1230	YOURS SINCERELY	0501	ISLAMIC PRAYER	2300	NEWS HEAD LINES
1245	MUSIC AT WORK PT. I	0505	CHRISTIAN PRAYER	2303	PEOPLE AND EVENTS
1300	NEWS HEAD LINES	0510	NEWS IN BRIEF	2330	FEMINE FORUM
1303	MUSIC AT WORK PT. II	0515	MORNING BEATS	0000	THE NEWS
1330	PROFILE	0615	THE NEWS	0010	YOURS SINCERELY
1400	NEWS SUMMARY	0630	DEMOCRACY IN ACTION	0025	NIGHT CAP PT. I
1415	ISLAM AND SOCIETY	0700	NETWORK NEWS	0100	NEWS SUMMARY
1430	CAN IT BE TRUE	0720	IN FOCUS	0105	NIGHT CAP PT. II
1500	NEWS HEAD LINES	0725	PEOPLE AND EVENTS	0155	NEWS SUMMARY
1503	GUEST OF THE WEEK	0745	MORNING BEATS PT. II	0200	CLOSING ANNOUNCEMENT
1545	NEWS NATIONWIDE	0800	NEWS HEAD LINES	0200.30	NATIONAL ANTHEM
1600	NETWORK NEWS	0803	MUSIC SAFARI		
1615	DEMOCRACY IN ACTION	0830	LEADERS IN THE MAKING		
1645	IN FOCUS	0900	NEWS SUMMARY		

SATURDAY



Nigerians in traditional costumes. "People and Events" is aired on Mon: 23.03

RADIO NIGERIA - 2 ABUJA

RADIATING FREQUENCY : 909 KHZ.
330 METERS MEDIUM WAVE BAND.

SUNDAYS		MONDAYS		TUESDAYS	
05.50	DRUM SIGNAL	23.00	SWEET DREAMS MUSIC	20.05	ABUJA NEWS IN ENGLISH, HAUSA, GWARI, GADE AND KORO
05.51	NATIONAL ANTHEM AND PLEDGE	23.30	CLOSING ANNOUNCEMENT IN ENGLISH AND HAUSA	20.50	ABAGYI BEDA (PROGRAMME IN GWARI)
05.52	OPENING ANNOUNCEMENT IN ENGLISH AND HAUSA	23.31	NATIONAL ANTHEM AND PLEDGE	21.20	SATI NLYE (PROGRAMME IN PROGRAMME IN KORO)
05.54	PROGRAMME PARADE IN ENGLISH AND HAUSA	23.35	CLOSING DOWN	21.50	SHAKATA DA WANNAN (ANNOUNCER'S MUSIC IN HAUSA)
06.00	READING FROM HOLY QUARAN			22.00	NETWORK NEWS FROM LAGOS*
06.10	FAMILY PRAYERS (CHRISTIAN MORNING DEVOTION)	05.50	DRUM SIGNAL	22.10	NEWS ANALYSIS FROM LAGOS
06.20	ANNOUNCER'S CHOICE	05.51	NATIONAL ANTHEM AND PLEDGE	22.20	ANNOUNCER'S CHOICE & PROGRAMME PROMOTION FOR TOMORROW
06.40	ABUJA NEWS IN ENGLISH, HAUSA, GWARI, GADE AND KORO	05.52	OPENING ANNOUNCEMENT IN ENGLISH AND HAUSA	22.35	HIMMA DAI MANOMA (FARMER'S PROGRAMME IN HAUSA)
06.59	DRUM SIGNAL FROM LAGOS*	05.54	FREQUENCY ANNOUNCEMENT IN ENGLISH AND HAUSA	23.05	SWEET DREAMS (GOOD NIGHT SOFT MUSIC)
07.00	NETWORK NEWS FROM LAGOS*	05.56	PROGRAMME PARADE IN ENGLISH AND HAUSA	23.30	CLOSING ANNOUNCEMENT IN ENGLISH AND HAUSA
07.15	NEWS ANALYSIS FROM LAGOS*	06.00	NEWS AT DOWN FROM LAGOS*	23.31	NATIONAL ANTHEM AND PLEDGE
07.20	CHRISTIAN WORSHIP (SERMON AND PRAISE OF GOD)	06.03	EDITORIAL REVIEW FROM LAGOS*	23.35	CLOSING DOWN
08.20	IN AND AROUND ABUJA	06.10	READING FROM HOLY QUARAN		
08.55	ABUJA A YAU (ABUJA TODAY IN HAUSA)	06.20	FAMILY PRAYERS (CHRISTIAN MORNING DEVOTION)		
09.30	FILIN YABABIKI (CHILDREN PROGRAMME IN GADE)	06.30	ABUJA NEWS IN ENGLISH, HAUSA, GWARI, GADE AND KORO		
10.00	WORLD NEWS FROM LAGOS*	06.59	DRUM SIGNAL FROM LAGOS*	05.50	DRUM SIGNAL
10.10	GANDU STREET FROM LAGOS*	07.00	NETWORK NEWS FROM LAGOS*	05.51	NATIONAL ANTHEM AND PLEDGE
10.30	GORON LAHADI (HAUSA MUSIC)	07.15	NEWS ANALYSIS FROM LAGOS*	05.52	OPENING ANNOUNCEMENT IN ENGLISH AND HAUSA
11.00	GWARI MUSIC FOR SUNDAY	07.20	ZUMA ROCK (MIXED NIGERIAN HIGH LIFE MUSIC)	05.54	FREQUENCY ANNOUNCEMENT IN ENGLISH AND HAUSA
11.30	JOIN THE BANDWAGON FROM LAGOS*	08.00	GANAGANA MUSIC	05.56	PROGRAMME PARADE IN ENGLISH AND HAUSA
12.00	TALKS IN ENGLISH	08.30	GANAGANA MUSIC	06.00	NEWS AT DOWN FROM LAGOS*
12.05	GADE MUSIC FOR SUNDAY	08.30	IN AND AROUND ABUJA (REPEATED PROG. IN ENGLISH)	06.03	EDITORIAL REVIEW FROM LAGOS*
12.30	GANAGANA MUSIC FOR SUNDAY	09.00	ABUJA DA KEWAYENTA (PROG. IN HAUSA)	06.10	READING FROM HOLY QURAN
13.00	NATIONAL NETWORK NEWS FROM LAGOS*	09.30	FILIN YA BANYIGE (WOMAN PROGRAMME IN GADE)	06.20	FAMILY PRAYERS (CHRISTIAN MORNING DEVOTION)
13.15	PROGRAMME SUMMARY IN ENGLISH AND HAUSA	10.00	WORLD NEWS FROM LAGOS*	06.30	ABUJA NEWS IN ENGLISH, HAUSA, GWARI, GADE AND KORO
13.25	SUNDAY SPECIAL MUSIC IN ENGLISH	10.10	EDITORIAL REVIEW FROM LAGOS*	06.59	DRUM SIGNAL FROM LAGOS*
14.00	ACROSS THE NATION FROM LAGOS*	10.15	MUSIC FROM YOU AT HOME BY ANNOUNCER	07.00	NETWORK NEWS FROM LAGOS*
15.00	MAKAINMU NA MAKO (ARTISTE OF THE WEEK IN HAUSA)	10.30	CULTURAL CARRIDOR IN ENGLISH	07.15	NEWS ANALYSIS FROM LAGOS*
15.30	GENERAL MAGAZINE IN ENGLISH	11.00	ABUJA RANCINI (ABUJA TODAY IN EGBURA)	07.30	GREEN REVOLUTION FROM LAGOS
15.45	GWANDARA SUNDAY MUSIC	11.00	GANGAN NOMA (FARMER'S MUSIC IN HAUSA)	08.00	ABU A YAU IN GANAGANA
16.00	NETWORK NEWS FROM LAGOS*	12.00	WUSE SPECIAL (MIXED POP MUSIC)	08.30	CHILDREN'S TIME IN ENGLISH
16.15	ANNOUNCER'S CHOICE	13.00	WORLD NEWS FROM LAGOS*	09.00	ABUJA A YAU IN HAUSA
16.30	NETWORK NEWS FROM LAGOS*	13.10	EDITORIAL REVIEW FROM LAGOS*	09.30	FILIN YA GITAYI (PROGRAMME IN GADE)
16.15	ANNOUNCER'S CHOICE	13.15	ANNOUNCER'S CHOICE	10.00	WORLD NEWS FROM LAGOS*
16.30	FILIN RA'AYI (HAUSA PROGRAMME)	13.30	PROGRAMME SUMMARY	10.10	EDITORIAL REVIEW FROM LAGOS*
17.00	ABUJA NEWS IN ENGLISH, HAUSA, GWARI, GADE AND KORO	14.05	GWARI MUSIC FOR THE DAY	10.15	WOMAN OF THE WEEK
17.45	CHRISTIAN HYMN SINGING (DIFFERENT TYPES OF CHRIST. SING.)	14.35	ZABI (REQUEST IN GADE)	10.30	WAKAR AWAJA (AWAJA MUSIC FROM WUSE)
19.00	NEWS AND NEWS ANALYSIS FROM LAGOS*	15.15	ZABI SONKA IN GWANDARA (REQUEST IN GWANDARA)	11.00	ANYIKWOZA SA (WOMEN PROGRAMME IN GWARI)
19.30	GREEN REVOLUTION IN GANAGANA	16.00	NATIONAL NETWORK NEWS FROM LAGOS*	11.30	GWAGWALADA HIGH POINT (NIGERIAN HIGH LIFE MUSIC)
20.00	NEWS ABOUT AFRICA FROM LAGOS*	16.15	ZABEN MAJ GABATARWA (ANNOUNCER'S CHOICE IN HAUSA)	12.15	EKU BE YIGOKANIYI (MIDDAY REQUEST IN GANAGANA)
20.05	ABUJA NEWS IN ENGLISH, HAUSA, GWARI, GADE AND KORO	16.30	FILIN HIRA (HAUSA PROGRAMME)	13.00	WORLD NEWS FROM LAGOS*
20.50	SUNDAY SPECIAL MUSIC BY ANNOUNCER	17.00	ABUJA NEWS IN ENGLISH HAUSA, GWARI, GADE AND KORO	13.10	EDITORIAL REVIEW FROM LAGOS*
21.00	KORO SUNDAY MUSIC	17.45	KORO MUSIC FOR THE DAY	13.15	PROGRAMME SUMMARY IN ENGLISH AND HAUSA
21.30	ABUJA WAIGANA (ABUJA TODAY IN BASSA) REPEATED	18.15	BASSA MUSIC FOR THE DAY	13.20	AFTERNOON MUSIC IN HAUSA
22.00	NATIONAL NETWORK NEWS FROM LAGOS*	19.00	NEWS PANORAMA FROM LAGOS*	14.00	AFTERNOON MUSIC IN GWARI
22.20	EGBURA GOOD NIGHT MUSIC	19.30	GREEN REVOLUTION IN GWANDARA	14.30	KORO MUSIC FOR THE DAY
22.45	PROGRAMME FOR TOMORROW IN ENGLISH AND HAUSA	20.00	NEWS ABOUT AFRICA FROM LAGOS*		

RADIO NIGERIA-2 ABUJA

15.00	ABUJA WAIGANA (ABUJA TODAY IN BASSA)	10.00	WORLD NEWS FROM LAGOS*	06.20	FAMILY PRAYERS (CHRISTIAN MORNING DEVOTION)
15.30	HOUSE WIFE SPECIAL IN ENGLISH	10.10	EDITORIAL REVIEW FROM LAGOS*	06.30	ABUJA NEWS IN ENGLISH, HAUSA, GWARI, GADE, AND KORO
16.00	NETWORK NEWS FROM LAGOS*	10.15	TIME FOR CHILDREN IN ENGLISH	06.59	DRUM SIGNAL FROM LAGOS*
16.15	VIEW ON EDUCATION (ENGLISH PROGRAMME)	11.00	NGRAMU UZU NAY (MIDDAY REQUEST IN GADE)	07.00	NETWORK NEWS FROM LAGOS*
16.30	MAHABE NAZHIBEYI (WELCOME STRANGERS IN GWARI)	11.30	ASO SPECIAL (NIGERIAN HIGH-LIFE MUSIC)	07.20	ABUJA EXPRESS (MIXED HIGH-LIFE MUSIC)
17.00	ABUJA NEWS IN ENGLISH, HAUSA, GWARI, GADE AND KORO	12.15	FILIN MATA (WOMEN PROGRAMME IN HAUSA)	08.20	WOMAN OF THE WEEK (REPEAT)
17.45	ABUJA A YAU IN GWANDARA (ABUJA TODAY IN GWANDARA)	13.00	WORLD NEWS FROM LAGOS*	08.55	ABUJA A YAU (ABUJA TODAY IN HAUSA)
18.20	MU SHAKATA (MIXED NIGERIAN MUSIC IN HAUSA)	13.15	EDITORIAL REVIEW FROM LAGOS	09.30	ABAKPA NYAMAYI (ABUJA TODAY IN GADE)
19.00	NEWS PANORAMA FROM LAGOS*	13.30	ANNOUNCER'S CHOICE AND PROGRAMME SUMMARY	10.00	WORLD NEWS FROM LAGOS*
19.30	GREEN REVOLUTION IN HAUSA	14.00	MUSICAL CORRIDOR (REPEAT PROGRAMME)	10.10	EDITORIAL REVIEW FROM LAGOS*
20.00	NEWS ABOUT AFRICA FROM LAGOS*	14.30	ABI SAI (CHILDREN PROGRAMME IN GWARI)	10.15	ANNOUNCER'S CHOICE
20.05	ABUJA NEWS IN ENGLISH, HAUSA, GWARI, GADE AND KORO	15.15	MEIN GWARI	10.30	TAURARON MAKADA (HAUSA MUSIC)
20.50	AGBAGYI WASIKA BA (LETTER FROM AUDIENCE IN GWARI)	16.00	MID WEEK REQUEST IN ENGLISH	11.30	GARKI SPECIAL (MIXED NIGERIAN MUSIC)
21.20	ARUBU YINANA (ABUJA TODAY IN KORO)	16.15	NETWORK NEWS FROM LAGOS*	12.20	HIMMA DAI MANOMA (REPEAT PROGRAMME IN HAUSA)
21.50	PROGRAMME PROMOTION FROM TOMORROW IN ENGLISH AND HAUSA	16.30	ANNOUNCER'S CHOICE	13.00	WORLD NEWS FROM LAGOS*
22.00	NETWORK NEWS FROM LAGOS*	17.00	BAMAZA NNABA (WELCOME VISITORS IN GADE)	13.10	EDITORIAL REVIEW FROM LAGOS*
22.15	NEWS ANALYSIS FROM LAGOS*	17.45	ABUJA NEWS IN ENGLISH, HAUSA, GWARI, GADE AND KORO	13.15	MUSIC FOR YOU AT HOME AND PROGRAMME SUMMARY
22.20	ZABEN MAI GABATARWA (ANNOUNCER'S CHOICE IN HAUSA)	18.30	MUSICAL PROGRAMME IN HAUSA	13.30	GWANDARA MUSIC OF THE DAY
22.40	GOOD NIGHT SWEET DREAMING MUSIC IN HAUSA	18.30	IDO KWO BO GNAYFE DA (REQUEST PROGRAMME IN GWARI)	14.00	GUEST OF THE WEEK (REPEAT ENGLISH PROGRAMME)
23.00	CLOSING ANNOUNCEMENT IN ENGLISH AND HAUSA	19.00	NEWS PANORAMA FROM LAGOS*	14.30	ATUABI (CHILDREN PROGRAMME IN KORO)
23.31	NATIONAL ANTHEM AND PLEDGE	19.30	GREEN REVOLUTION IN GWARI	15.15	MUSICAL PROGRAMME IN HAUSA
23.35	CLOSING DOWN	20.00	NEWS ABOUT AFRICA FROM LAGOS*	16.00	NATIONAL NETWORK NEWS FROM LAGOS*
	WEDNESDAYS	20.05	ABUJA NEWS IN ENGLISH, HAUSA, GWARI, GADE AND KORO	16.15	ANNOUNCER'S CHOICE
05.50	DRUM SIGNAL	20.50	ABUJA WAIGANA (REPEAT ABUJA TODAY IN BASSA)	16.30	YAZU AGYEKI (WELCOME VISITORS IN KORO)
05.51	NATIONAL ANTHEM AND PLEDGE	21.20	TADI SU (LANGUAGE PROGRAMME IN KORO)	17.00	ABUJA NEWS IN ENGLISH, HAUSA, GWARI, GADE AND KORO
05.52	OPENING ANNOUNCEMENT IN ENGLISH AND HAUSA	21.50	PROGRAMME PROMOTION FROM TOMORROW IN ENGLISH AND HAUSA	17.45	GADE MUSIC OF THE DAY
05.54	FREQUENCY ANNOUNCEMENT IN ENGLISH AND HAUSA	22.00	NATIONAL NETWORK NEWS FROM LAGOS*	18.15	MABAMA AGAI (REQUEST IN BASSA)
05.56	PROGRAMME PARADE IN ENGLISH AND HAUSA	22.00	NEWS ANALYSIS FROM LAGOS*	19.00	NEWS PANORAMA FROM LAGOS*
06.00	NEWS AT DOWN FROM LAGOS*	22.15	NEWS ANALYSIS FROM LAGOS*	19.30	GREEN REVOLUTION IN GAD
06.03	EDITORIAL REVIEW FROM LAGOS*	22.30	ZABEN MAI GABATARWA	20.00	NEWS ABOUT AFRICA FROM LAGOS*
06.10	READING FROM HOLY QURAN	23.00	GOOD NIGHT MUSIC IN GWARI	20.05	ABUJA NEWS IN ENGLISH, HAUSA, GWARI, GADE AND KORO
06.20	FAMILY PRAYERS (CHRISTIAN MORNING DEVOTION)	23.30	CLOSING ANNOUNCEMENT IN ENGLISH AND HAUSA	20.50	AFWANUYI NYA NYI (FAMILY PRAYERS PROGRAMME IN GWARI)
06.30	ABUJA NEWS IN ENGLISH, HAUSA, GWARI, GADE AND KORO	23.31	NATIONAL ANTHEM AND PLEDGE	21.20	ABUJA WAIGANA (REPEAT ABUJA TODAY IN BASSA)
06.59	DRUM SIGNAL FROM LAGOS*	23.35	CLOSE DOWN	21.40	ATU ANGIZA (WOMEN PROGRAMME IN KORO)
07.00	NETWORK NEWS FROM LAGOS*		THURSDAYS	22.00	NATIONAL NETWORK NEWS FROM LAGOS
07.15	NEWS ANALYSIS FROM LAGOS*	05.50	DRUM SIGNAL	22.15	NEWS ANALYSIS FROM LAGOS*
07.20	WUSE EXPRESS (MIXED NIGERIAN HIGH-LIFE MUSIC)	05.51	NATIONAL ANTHEM AND PLEDGE	22.20	ANNOUNCER'S CHOICE AND PROGRAMME PROMOTION FROM TOMORROW
08.55	ABUJA DA KEWAYENTA (IN AND AROUND ABUJA REPEAT IN HAUSA)	05.52	OPENING ANNOUNCEMENT IN ENGLISH AND HAUSA	22.35	SWEET DREAMS (SOFT MUSIC)
09.30	FILIN YA BANYINE (REPEAT WOMEN PROG. IN GADE)	05.54	FREQUENCY ANNOUNCEMENT IN ENGLISH AND HAUSA	23.00	CLOSING ANNOUNCEMENT IN ENGLISH AND HAUSA
		05.56	PROGRAMME PARADE IN ENGLISH AND HAUSA	23.31	NATIONAL ANTHEM AND PLEDGE
		06.00	NEWS AT DOWN FROM LAGOS*	23.35	CLOSE DOWN
		06.03	EDITORIAL REVIEW FROM LAGOS*		
		06.10	READING FROM HOLY QURAN		

RADIO NIGERIA - 2 ABUJA

FRIDAYS		19.30	GREEN REVOLUTION IN KORO	11.30	GWAGWALADA HIGH POINT (NIGERIAN ROCK MUSIC)
05.50	DRUM SIGNAL	20.00	NEWS ABOUT AFRICA	12.15	MIDDAY MUSIC IN GWARI
05.51	NATIONAL ANTHEM AND PLEDGE	20.05	ABUJA NEWS IN ENGLISH, HAUSA, GWARI, GADE AND KORO	13.00	NETWORK NEWS FROM LAGOS*
05.52	OPENING ANNOUNCEMENT IN ENGLISH AND HAUSA	20.50	MOSLEM TALK IN GWARI	13.10	EDITORIAL REVIEW FROM LAGOS*
05.54	FREQUENCY ANNOUNCEMENT IN ENGLISH AND HAUSA	22.00	MOSLEM TALK IN KORO	13.15	ANNOUNCER'S CHOICE AND PROGRAMME SUMMARY
05.56	PROGRAMME PARADE IN ENGLISH AND HAUSA	22.15	NATIONAL NETWORK NEWS FROM LAGOS*	13.30	WEEK END VIEW
06.00	NEWS AT DOWN FROM LAGOS*	22.20	NEWS ANALYSIS FROM LAGOS*	14.00	MUSICAL PROGRAMME IN HAUSA
06.03	EDITORIAL REVIEW FROM LAGOS*	22.40	ANNOUNCER'S CHOICE WITH PROG. PROMOTION FOR TOMORROW	14.30	HIMMA DAI MANOMA IN GADE (FARMERS PROG. IN GADE)
06.10	READING FROM THE HOLY QURAN	23.10	JUMAT SERMON IN ENGLISH	15.00	IN THE LIGHTER MOOD (MUSICAL PROGRAMME)
06.20	FAMILY PRAYERS (CHRISTIAN MORNING DEVOTION)	23.30	GOOD NIGHT MUSIC IN BASSA	15.30	GWANDARA MUSIC OF THE DAY
06.30	ABUJA NEWS IN ENGLISH, HAUSA, GWARI, GADE AND KORO	23.31	CLOSING ANNOUNCEMENT IN ENGLISH AND HAUSA		
06.59	DRUM SIGNAL FROM LAGOS*	23.35	NATIONAL ANTHEM AND PLEDGE		
07.00	NETWORK NEWS FROM LAGOS*		CLOSE DOWN		
07.15	NEWS ANALYSIS FROM LAGOS*		SATURDAYS	16.00	NATIONAL NETWORK NEWS FROM LAGOS*
07.20	GURARA EXPRESS (MIXED NIGERIAN HIGH LIFE MUSIC)	05.50	DRUM SIGNAL	16.15	ANNOUNCER'S CHOICE
07.50	FILIN YIJAJIZEH (WOMEN PROGRAMME IN GANAGANA)	05.51	NATIONAL ANTHEM AND PLEDGE	16.30	REQUEST IN KORO
08.20	IN AND AROUND ABUJA REPEAT	05.52	OPENING ANNOUNCEMENT IN ENGLISH AND HAUSA	17.00	ABUJA NEWS IN ENGLISH, HAUSA, GWARI, GADE AND KORO
08.55	ABUJA A YAU (ABUJA TODAY IN HAUSA)	05.54	FREQUENCY ANNOUNCEMENT IN ENGLISH AND HAUSA	17.45	MUSICAL PROGRAMME IN ENGLISH
09.30	FILIN YA GITAY (REPEAT PROGRAMME IN GADE)	05.56	PROGRAMME PARADE IN ENGLISH AND HAUSA	18.30	YANWURUSE NI (WELCOME VISITORS IN EGBURA)
10.00	WORLD NEWS FROM LAGOS*	06.00	NEWS AT DOWN FROM LAGOS*	19.00	NEWS PANORAMA FROM LAGOS*
10.10	EDITORIAL REVIEW FROM LAGOS*	06.03	EDITORIAL REVIEW FROM LAGOS*	19.30	GREEN REVOLUTION IN BASSA
10.15	ANNOUNCER'S CHOICE	06.10	READING FROM HOLY QURAN	20.00	NEWS ABOUT AFRICA FROM LAGOS*
10.30	GORON JUMMA'A (REQUEST IN HAUSA)	06.20	FAMILY PRAYERS (CHRISTIAN MORNING DEVOTION)	20.05	ABUJA NEWS IN ENGLISH, HAUSA, GWARI, GADE AND KORO
11.00	ABUJA A YAU-IN GANAGANA (REPEAT ABUJA TODAY IN GANAGANA)	06.30	ABUJA NEWS IN ENGLISH, HAUSA, GWARI, GADE, AND KORO	20.50	ABO N BA LO DNA SATI YE (GWARI PROGRAMME)
11.30	ABUJA ROCK (NIGERIAN ROCK MUSIC)	06.59	DRUM SIGNAL FROM LAGOS*	21.20	ABUJA WAIGANA (ABUJA TODAY IN BASSA)
12.00	UWARGIDA BARKA DA JUMMA'A (WOMEN PROG. IN HAUSA)	07.15	NEWS ANALYSIS FROM LAGOS*	22.00	NATIONAL NETWORK NEWS FROM LAGOS*
12.30	WA'AZIN MUSULUNCI (MOSLEM TALK IN HAUSA)	07.20	KWATARA HILL (MIXED NIGERIAN MUSIC)	22.15	NEWS ANALYSIS FROM LAGOS*
13.00	WORLD NEWS FROM LAGOS*	07.20	VIEW ON EDUCATION (REPEAT)	22.20	ANNOUNCER'S CHOICE WITH PROG. PROMOTION FOR TOMORROW
13.10	EDITORIAL REVIEW FROM LAGOS*	08.55	ABUJA A YAU IN HAUSA (ABUJA TODAY IN HAUSA)	22.35	GOOD NIGHT MUSIC IN GADE
13.15	ANNOUNCER'S CHOICE AND PROGRAMME SUMMARY	09.30	FILIN YABABIKI (GADE PROGRAMME)	23.10	SWEET DREAMS (PLAY SOFT MUSIC)
13.30	ISHIRINIYA	10.00	WORLD NEWS FROM LAGOS*	23.30	CLOSING ANNOUNCEMENT IN ENGLISH AND HAUSA
14.00	BARKA DA JUMMA'A (REQUEST IN GWANDARA)	10.15	UWARGIDA BARKA DA HANTS' (WOMEN PROGRAMME IN HAUSA)	23.31	NATIONAL ANTHEM AND PLEDGE
14.30	JUMMA'A HABBAR RANA (ISLAMIC RELIGIOUS TALK)	11.00	OZA OYI KU (PROGRAMME IN EGBURA)	23.35	CLOSING DOWN
15.00	MUSICAL PROGRAMME IN HAUSA				
15.30	GWARI MUSIC OF THE DAY				
16.00	NATIONAL NETWORK NEWS FROM LAGOS				
16.15	ANNOUNCER'S CHOICE				
16.30	GUEST OF THE WEEK IN ENGLISH (REPEAT)				
17.00	ABUJA NEWS IN ENGLISH, HAUSA, GWARI, GADE AND KORO				
17.45	A'KA WALU (REQUEST IN BASSA)				
18.15	BARKA DA JUMMA'A (REQUEST IN EGBURA)				
19.00	NEWS PANORAMA FROM LAGOS*				

Dual carriageway under construction at Abuja.

RADIO NIGERIA: BENDEL

773KHz - 388 metres
4.932MHz - 60 metres

0530 - 0005 hrs

SUNDAY:					
		1100	NEWS ON THE HOUR	1800	NEWS SUMMARY IN EDO, IGBO AND URHOBO
0530	DRUM SIGNAL	1103	CHITCHAT WITH MUSIC IN IGBO	1815	IGBO MAGAZINE (AT)
0533	OPENING ANNOUNCEMENT	1200	NEWS ON THE HOUR	1845	CONGLOMERATION OF BENDEL INDIGENOUS MUSIC ON RECORD
0534	NATIONAL ANTHEM AND PLEDGE	1203	SUNDAY REQUEST IN ENGLISH - (AUDIENCE PARTICIPATION PROG.)	1900	WORLD NEWS (RELAY)
0535	PROGRAMME PARADE IN ENGLISH	1300	WORLD NEWS (RELAY)	1910	NEWS ANALYSIS (RELAY)
0540	MORNING DEVOTION (ONE IN 4) IN ENGLISH, EDO, URHOBO, IGBO	1310	EDITORIALS (RELAY)	1915	REQUEST PROGRAMME IN URHOBO (LIVE)
		1315	KHIEHO ME TAYI - LEND ME YOUR EARS (HALF HOUR MAGAZINE IN EDO (TAPE)	2000	NEWS ON THE HOUR - BENDEL STATE NEWS
0550	CALLING ALL MUSLIMS - ENGLISH/EDO/URHOBO/IGBO (APE)	1345	CHILDREN'S PLAY TIME IN ENGLISH	2010	PUBLIC SERVICE ANNOUNCEMENTS
0600	BENDEL STATE NEWS IN ENGLISH	1400	NEWS SUMMARY IN EDO, URHOBO, IGBO (LIVE)	2015	PROGRAMME PARADE (LIVE)
0610	REMEMBERING THE GOOD OLD DAYS (MUSIC OF YESTERYEARS) (LIVE)	1415	FORUM - A FEATURE ON FEDERAL GOVERNMENT INSTITUTIONS.	2020	CHRISTIAN WORSHIP
			CONGLOMERATION OF INDIGENOUS BENDEL MUSIC (CGR/LIVE)	2100	NEWS ON THE HOUR
0700	NETWORK NEWS	1445	NEWS ON THE HOUR	2103	ANNOUNCER'S CHOICE/JINGLES (CGR/TAPE)
0720	LET'S WORSHIP (ONE IN 4) - ENGLISH, EDO, URHOBO, IGBO (TAPE)	1500	REQUEST PROGRAMME IN IGBO (CGR/LIVE)	2115	SHORT STORY IN IGBO (TAPE)
0800	NEWS SUMMARY IN EDO, IGBO AND URHOBO	1503	NETWORK NEWS (RELAY)	2130	COMMUNITY HYMN SINGING
0815	WA GIMA GBUKE - CHITCHAT WITH MUSIC IN EDO (LIVE)	1600	NEWS ON THE HOUR	2200	NETWORK NEWS (RELAY)
		1615	SPORTS IN BENDEL STATE LAST WEEK (REVIEW).	2215	NEWS ANALYSIS
0900	NEWS ON THE HOUR (LIVE)	1645	VOICES FROM BENDEL STATE (TAPE)	2220	EDO SOCIAL MUSIC - UGHO MUSIC
0903	CHITCHAT WITH MUSIC IN ENGLISH (CGR/LIVE)	1700	NEWS ON THE HOUR	2230	SHORT STORY IN URHOBO
0945	CHRISTIAN MUSIC	1703	INTERLUDE/JINGLES (CGR/TAPE)	2245	URHOBO SOCIAL MUSIC
1000	WORLD NEWS (RELAY)/EDITORIALS	1715	"ITUERE O" - REQUEST PROGRAMME IN EDO (LIVE)	2300	NIGHT SERENADE
1015	CHITCHAT WITH MUSIC IN URHOBO			2350	SHORT CHRISTIAN WORSHIP
				0000	NEWS ROUND UP
				0008	PLEDGE, NATIONAL ANTHEM, CLOSE DOWN.

MONDAY

0530	DRUM SIGNAL
0533	OPENING ANNOUNCEMENT (CONTINUITY ANNOUNCER)
0535	PROGRAMME PARADE (LIVE)
0540	MEDITATION (TAPE)
0545	CALLING ALL MUSLIMS (TAPE)
0550	IBUDE - EXHORTATION IN EDO (TAPE)
0600	NEWS AT DAWN
0603	MUSIC TO BEGIN THE DAY (PART I)
0630	BENDEL STATE NEWS (LIVE)
0640	MUSIC TO BEGIN THE DAY (PART II)
0655	EXHORTATION IN ENGLISH (TAPE)
0700	NETWORK NEWS (RELAY)
0715	NEWS ANALYSIS (RELAY)
0720	EXHORTATION IN IGBO
0725	EXHORTATION IN URHOBO
0730	MUSIC TO BEGIN THE DAY (PART III)
0800	NEWS SUMMARY IN EDO, IGBO AND URHOBO
1815	SPOTLIGHT ON FEDERAL GOVERNMENT PROJECTS IN ENGLISH
0830	"WADO IKHUUO" - REQUEST PROGRAMME FOR WOMEN IN EDO
0900	NEWS ON THE HOUR
0903	INDIGENOUS MUSIC FROM BENDEL STATE
0915	A DAY WITH AN ELDER IN ENGLISH
0945	PROVERBS IN EDO - 'ITAN'
1000	WORLD NEWS (RELAY)
1015	EDITORIALS (RELAY)
1020	PUBLIC SERVICE ANNOUNCEMENTS/JINGLES
1030	WOMEN'S HALF HOUR PROGRAMME IN URHOBO
1100	WORLD NEWS IN EDO - IYEN OTQE AGBON

RADIO NIGERIA, BENIN

A.	DAILY HOURS OF BROADCAST - 0530 - 2408 HRS. - 18HRS. : 38 MINS.		
B.	WEEKLY HOURS OF BROADCAST - 18 HOURS 38 MINUTES X 7		
	= 130 HOURS 26 MINUTES.		
C.	WEEKLY PROGRAMMES IN PERCENTAGES		
(i)	PROGRAMMES	PERCENTAGES	BROADCAST TIME ALLOCATED
	Music (Request Programmes Included)	45.20% i.e., Approx. 45%	57 Hrs. 38 Mins.
(ii)	News and Current Affairs	24.88% i.e., Approx. 25%	33 Hrs. 35 Mins.
(iii)	Federal Government Activities	20.03% i.e., Aprox. 20%	26 Hrs. 05 Mins.
(iv)	Talks	5.02% i.e., Approx. 5%	6 Hrs. 48 Mins.
(v)	Sports	4.87% i.e., Approx. 5%	6 Hrs. 20 Mins.
		100%	= 130 Hrs. 26 Mins.

RADIO NIGERIAL BENDEL

773KHz - 388 metres
4.932MHz - 60 metres

0630 - 0005 hrs

1100	WORLD NEWS IN EDO - IYEN OTOE AGBON	0534	NATIONAL ANTHEM AND PLEDGE	1620	BENDEL STATE NEWS IN IGBO AND URHOBO
1110	WORLD NEWS IN IGBO - AKUKO UWA	0535	PROGRAMME PARADE	1640	PROGRAMME PARADE
1120	CONGLOMERATION OF INDI-GENOUS BENDEL MUSIC ON RECORD	0540	MEDITATION	1645	CHILDREN'S PLAY TIME IN EDO (REPEAT)
1130	WORLD NEWS IN URHOBO	0545	CALLING ALL MUSLIMS	1700	NEWS ON THE HOUR
1140	ANNOUNCER'S CHOICE	0550	IBUDE - EXHORTATION IN EDO	1703	FOR FARMERS IN IGBO
1145	SPOTLIGHT ON FEDERAL GOVERNMENT PRO-JECTS IN IGBO	0555	INTERLUDE	1715	MEETING POINT - DISCUSSION PROGRAMME IN ENGLISH
1200	NEWS ON THE HOUR	0600	NEWS AT DAWN	1745	CONGLOMERATION OF INDI-GENOUS BENDEL MUSIC ON RECORD
1203	MELODY LANE	0603	MUSIC TO BEGIN THE DAY (PART I)	1800	NEWS SUMMARY IN EDO, IGBO AND URHOBO
1300	WORLD NEWS (RELA)	0630	BENDEL STATE NEWS IN ENGLISH	1815	MAGAZINE PROGRAMME IN IGBO (REPEAT)
1310	EDITORIALS (RELAY)	0640	MUSIC TO BEGIN THE DAY (PART II)	1845	GREEN REVOLUTION ON THE MOVE IN URHOBO
1315	OUR CULTURAL HERITAGE IN IGBO	0655	EXHORTATION IN ENGLISH	1900	NEWS PANORAMA (RELAY)
1345	URHOBO SOCIAL MUSIC	0700	NETWORK NEWS (RELAY)	1900	A DAY WITH AN ELDER IN EDO (REPEAT)
1400	NEWS ON THE HOUR	0715	NEWS ANALYSIS (RELAY)	2000	BENDEL STATE NEWS IN ENGLISH
1403	CHITCHAT WITH MUSIC IN EDO	0720	EXHORTATION IN IGBO	2010	PROGRAMME PARADE
1430	REQUEST PROGRAMME FOR WOMEN IN URHOBO	0725	EXHORTATION IN URHOBO	2015	SHORT STORY IN URHOBO (REPEAT)
1500	NEWS ON THE HOUR	0720	MUSIC TO BEGIN THE DAY (PART III)	2030	PEOPLE AND EVENTS FROM THE NATIONAL ASSEMBLY IN EDO, IGBO AND URHOBO
1503	EDITORIAL REVIEW IN EDO, IGBO AND URHOBO	0800	NEWS SUMMARY IN EDO, IGBO AND URHOBO	2100	DISCUSSION PROGRAMME IN IGBO (REPEAT)
1518	PUBLIC SERVICE ANNOUNCE-MENTS/JINGLES	0815	REQUEST PROGRAMME IN IGBO	2200	NETWORK NEWS (RELAY)
1523	HOMEWARD BOUND	0845	CONGLOMERATION OF INDI-GENOUS BENDEL MUSIC ON RECORD	2215	NEWS ANALYSIS (RELAY)
1530	BENDEL STATE NEWS	0900	NEWS ON THE HOUR	2220	ANNOUNCER'S CHOICE
1540	BENDEL STATE NEWS IN EDO	0903	REQUEST PROGRAMME IN ENGLISH	2245	PROGRAMME PARADE
1550	PUBLIC SERVICE ANNOUNCE-MENTS/JINGLES	0930	AKHIENGHAN - CHITCHAT WITH MARKET WOMEN IN EDO	2300	JINGLES/ANNOUNCER'S CHOICE
1600	NETWORK NEWS (RELAY)	1000	WORLD NEWS (RELAY)	2303	NEWS ON THE HOUR
1615	ANNOUNCER'S CHOICE	1015	EDITORIALS (RELAY)	0000	NIGHT SERENADE
1620	BENDEL STATE NEWS IN IGBO AND URHOBO	1020	PUBLIC SERVICE ANNOUN-CEMENTS/JINGLES	0008	NIGHT PRAYERS
1640	PROGRAMME PARADE	1030	OBEGAGA - REQUEST PRO-GRAMME IN EDO		PLEDGE, NATIONAL ANTHEM AND CLOSE DOWN.
1645	CHILDREN'S PLAY TIME IN ENGLISH	1100	WORLD NEWS IN EDO - IYEN OTOE AGBON		
1700	NEWS ON THE HOUR	1110	WORLD NEWS IN IGBO		
1703	OUR CULTURAL HERITAGE IN URHOBO	1120	ANNOUNCER'S CHOICE		
1730	HERE AND THERE IN BENDEL STATE	1120	WORLD NEWS IN URHOBO		
1800	NEWS SUMMARY IN EDO, IGBO AND URHOBO	1130	CONGLOMERATION OF INDI-GENOUS BENDEL MUSIC ON RECORD		
1815	MAGAZINE PROGRAMME IN EDO "AGBONVBAR"	1140	PROVERBS IN URHOBO (REPEAT)		
1845	FOR FARMERS IN ENGLISH	1145	NEWS ON THE HOUR		
1900	NEWS PANORAMA (RELAY)	1200	SPOTLIGHT ON FEDERAL GOVERNMENT ACTIVITIES IN BENDEL STATE		
1930	REQUEST PROGRAMME IN IGBO	1203	WORLD NEWS (RELAY)		
2000	BENDEL STATE NEWS IN ENGLISH	1300	EDITORIALS (RELAY)		
2010	PUBLIC SERVICE ANNOUNCE-MENTS/JINGLES	1310	FOR FARMERS IN EDO		
2015	PROVERBS IN URHOBO	1315	REQUEST PROGRAMME IN		
2030	PEOPLE AND EVENTS FROM THE NATIONAL ASSEM-BLY IN EDO, IGBO AND URHOBO	1330	ITSEKIRI		
2100	REQUEST PROGRAMME IN ISOKO	1400	NEWS ON THE HOUR		
2200	NETWORK NEWS (RELAY)	1403	RADIO DOCTOR'S TALK - HOSPITAL CASE NOTE (REPEAT)		
2215	NEWS ANALYSIS (RELAY)	1415	FOR FARMERS IN URHOBO		
2220	ANNOUNCER'S CHOICE	1430	CONGLOMERATION OF INDI-GENOUS BENDEL MUSIC ON RECORD		
2230	MAGAZINE PROGRAMME IN URHOBO (REPEAT)	1500	NEWS ON THE HOUR		
2300	NEWS ON THE HOUR	1503	YOU AND THE LAW - (RADIO LAWYER'S TALK)		
2303	NIGHT SERENADE	1515	HOMEWARD BOUND		
0000	NEWS ROUND UP	1530	BENDEL STATE NEWS IN ENGLISH		
0003	NIGHT PRAYERS	1540	BENDEL STATE NEWS IN EDO		
0008	PLEDGE, NATIONAL ANTHEM AND CLOSE DOWN.	1550	PUBLIC SERVICE ANNOUNCE-MENTS/JINGLES		
		1600	NETWORK NEWS (RELAY)		
		1615	ANNOUNCER'S CHOICE		
THURSDAY					
0530	DRUM SIGNAL				
0533	OPENING ANNOUNCEMENT.				
FRIDAY					
		0530	DRUM SIGNAL		
		0533	OPENING ANNOUNCEMENT		
		0534	NATIONAL ANTHEM AND PLEDGE		
		0535	PROGRAMME PARADE		
		0540	MEDITATION		
		0545	CALLING ALL MUSLIMS		
		0550	IBUDE - EXHORTATION IN EDO		
		0555	INTERLUDE		
		0600	NEWS AT DAWN		
		0603	REQUEST PROGRAMME IN ENGLISH (PART I)		
		0630	BENDEL STATE NEWS IN ENGLISH		
		0640	REQUEST PROGRAMME IN ENGLISH (PART II)		
		0655	EXHORTATION IN ENGLISH		
		0700	NETWORK NEWS (RELAY)		
		0715	NEWS ANALYSIS (RELAY)		
		0720	EXHORTATION IN IGBO		
		0725	EXHORTATION IN URHOBO		
		0730	REQUEST PROGRAMME IN ENGLISH (PART III)		
		0800	NEWS SUMMARY IN EDO, IGBO AND URHOBO		
		0815	GREEN REVOLUTION ON THE MOVE IN EDO		
		0830	OUR CULTURAL HERITAGE IN ENGLISH (REPEAT)		
		0900	NEWS ON THE HOUR		
		0903	GREEN REVOLUTION ON THE MOVE IN IGBO		

RADIO NIGERIA: BENDEL

773KHz - 388 metres
4.932MHz - 60 metres

0530 - 0005 hrs

0915	A SHORT STORY IN EDO	2230	JUMAT SERMON	1120	ANNOUNCER'S CHOICE
0945	CONGLOMERATION OF INDI- GENOUS BENDEL MUSIC ON RECORD	2300	NEWS ON THE HOUR	1130	WORLD NEWS IN URHOBO
1000	WORLD NEWS (RELAY)	2303	NIGHT SENAEDA	1140	CONGLOMERATION OF INDI- GENOUS BENDEL MUSIC ON RECORD
1015	EDITORIALS (RELAY)	0000	NIGHT PRAYERS	1200	NEWS ON THE HOUR
1020	PUBLIC SERVICE ANNOUNCE- MENTS/JINGLES	0008	PLEDGE, NATIONAL ANTHEM AND CLOSE DOWN	1203	MIXED MUSIC ON RECORD (PART I)
1030	OUR CULTURAL HERITAGE IN EDO (REPEAT)			1300	WORLD NEWS (RELAY)
1100	WORLD NEWS IN EDO - IYEN OTOE AGBON			1310	EDITORIALS (RELAY)
1110	WORLD NEWS IN IGBO			1315	PREVIEW ON SPORTS IN BEN- DEL STATE
1120	MIXED MUSIC ON RECORD	0530	DRUM SIGNAL	1400	NEWS ON THE HOUR
1130	WORLD NEWS IN URHOBO	0533	OPENING ANNOUNCEMENT	1403	DRAMA (1 IN 3)
1140	ANNOUNCER'S CHOICE	0534	NATIONAL ANTHEM AND PLEDGE	1430	BENDEL STATE THIS WEEK - CURRENT AFFAIRS PRO- GRAMME
1145	URHOBO SOCIAL MUSIC	0535	PROGRAMME PARADE	1500	NEWS ON THE HOUR
1200	NEWS ON THE HOUR	0540	MEDITATION	1503	CONGLOMERATION OF INDI- GENOUS BENDEL MUSIC ON RECORD
1203	FOR MUSLIMS (LIVE - STUDIO)	0545	CALLING ALL MUSLIMS	1530	BENDEL STATE NEWS IN ENGLISH
1230	JUMAT SERVICE (LIVE FROM BENIN STUDIO)	0550	IBUDE - EXHORTATION IN EDO	1540	BENDEL STATE NEWS IN EDO PUBLIC SERVICE
1300	WORLD NEWS (RELAY)	0555	INTERLUDE	1550	ANNOUNCEMENTS/JINGLES
1310	OUR CULTURAL HERITAGE IN IGBO	0600	NEWS AT DAWN	1600	NETWORK NEWS (RELAY)
1345	EDD SOCIAL MUSIC (REPEAT)	0603	REQUEST PROGRAMME IN PIDGIN ENGLISH - UNA	1615	ANNOUNCER'S CHOICE
1400	NEWS ON THE HOUR	0630	WELDONE (PART II)	1620	BENDEL STATE NEWS IN IGBO AND URHOBO
1403	CHICHIKAT WITH MUSIC IN URHOBO	0630	BENDEL STATE NEWS IN ENGLISH	1640	SPORTS PAVILLION (RELAY LAGOS)
1430	WOMEN'S HALF HOUR PRO- GRAMME IN IGBO (REPEAT)	0640	REQUEST PROGRAMME IN PIDGIN ENGLISH - UNA	1900	WORLD NEWS (RELAY)
1500	NEWS ON THE HOUR	0655	WELDONE (PART II)	1915	SATURDAY REQUEST (PART I)
1503	EDITORIAL REVIEW IN EDO, IGBO AND URHOBO	0700	EXHORTATION IN ENGLISH	2000	BENDEL STATE NEWS IN ENGLISH
1518	PUBLIC SERVICE ANNOUNCE- MENTS/JINGLES	0715	NETWORK NEWS (RELAY)	2010	SATURDAY REQUEST (PART II)
1523	HOMEWARD BOUND	0720	NEWS ANALYSIS (RELAY)	2100	NEWS ON THE HOUR
1530	BENDEL STATE NEWS IN ENGLISH	0725	EXHORTATION IN IGBO	2103	SATURDAY REQUEST (PART III)
1540	BENDEL STATE NEWS IN EDO	0730	EXHORTATION IN URHOBO	2200	NETWORK NEWS (RELAY)
1550	PUBLIC SERVICE ANNOUNCE- MENTS/JINGLES	0800	REQUEST PROGRAMME IN PIDGIN ENGLISH - UNA WEL- DONE (PART III)	2215	NEWS ANALYSIS (RELAY)
1600	NETWORK NEWS (RELAY)	0815	NEWS SUMMARY IN EDO, IGBO AND URHOBO	2220	ANNOUNCER'S CHOICE
1615	ANNOUNCER'S CHOICE	0900	REQUEST PROGRAMME IN EDO	2245	PROGRAMME PARADE, JINGLES AND ANNOUNCER'S CHOICE
1620	BENDEL STATE NEWS IN IGBO AND URHOBO	0903	NEWS ON THE HOUR	2300	WEEK - END SPECIAL
1640	ANNOUNCER'S CHOICE	0930	HINTS ON MARKET PRICES	0000	NEWS ROUND UP
1645	CHILDREN'S PLAYTIME IN IGBO	1000	FOR WOMEN* IN ENGLISH	0003	NIGHT PRAYERS
1700	NEWS ON THE HOUR	1015	REQUEST PROGRAMME IN URHOBO	0008	PLEDGE, NATIONAL ANTHEM AND CLOSE DOWN.
1703	OUR CULTURAL HERITAGE IN URHOBO (REPEAT)	1020	WORLD NEWS (RELAY)		
1730	IFR UWA - DISCUSSION PRO- GRAMME IN EDO (REPEAT)	1030	EDITORIALS (RELAY)		
1800	NEWS SUMMARY IN EDO, IGBO AND URHOBO	1030	PUBLIC SERVICE ANNOUNCE- MENTS/JINGLES		
1815	MAGAZINE PROGRAMME IN IGBO (REPEAT)	1100	REQUEST PROGRAMME IN IGBO		
1845	FOR FARMERS IN ENGLISH (REPEAT)	1100	WORLD NEWS IN EDO		
1900	NEWS PA DRAMA (RELAY)	1110	WORLD NEWS IN IGBO		
1930	REQUEST PROGRAMME IN URHOBO				
2000	BENDEL STATE NEWS IN EN- GLISH				
2010	PUBLIC SERVICE ANNOUNCE- MENTS/JINGLES				
2015	PROVERBS IN URHOBO (REPEAT)				
2030	PEOPLE AND EVENTS FROM THE NATIONAL				
2100	ASSEMBLY IN EDO, IGBO AND URHOBO				
2130	DISCUSSION PROGRAMME IN IGBO (REPEAT)				
2200	NETWORK NEWS (RELAY)				
2215	NEWS ANALYSIS (RELAY)				
2220	PROGRAMME PARADE FOR TOMORROW				



...Discussing important topic... discussion... programme... Friday... 21. 30

CROSS RIVER RADIO

PROGRAMME SCHEDULE

89 0006 MHz - 219 metres

Medium Wave

0530 - 0005 hrs

8.00a.m.	MATTERS OF THE MOMENT (REP. FRI. 5.30p.m.)	5.58p.m.	DRUM SIGNAL/JINGLE	8.58a.m.	DRUM SIGNAL/JINGLE	
8.30a.m.	PICK UP THE POS (REPT SAT. 8.00a.m.)	6.00p.m.	STATE TODAY	9.00a.m.	STATE NEWS IN ENGLISH	
8.58a.m.	DRUM SIGNAL/JINGLE	6.30p.m.	THAT IS LIFE (REPT. SAT. 1.15p.m.)	9.10a.m.	MUSIC RENDEZVOUS (COMM) PRESENTED BY GUEST ARTISTE	
9.00a.m.	STATE NEWS IN ENGLISH	6.45p.m.	ATTENTION PLEASE/MUSIC	10.00a.m.	BAND STAND (FROM WED. 10.30p.m.)	
9.10a.m.	INTERLUDE	7.00p.m.	EDITORIAL COMMENT (FROM 3.05p.m.)	10.30a.m.	MOMENTS TO SHARE (FROM WED. 10.30p.m.)	
9.15a.m.	MBONO IBAN (REPT. FRI. 8.30p.m.)	7.05p.m.	FACE THE PEOPLE (REPT. FRI. 7p.m.)	11.00a.m.	MUSIC WHILE YOU WORK (COMM)	
9.45a.m.	YOUR CAREER (FROM MON. 8.45p.m.)	7.30p.m.	MUSIC OF OUR STATE	12.00	NEWS SUMMARY	
10.00a.m.	MUSIC FOR SHOPPERS (COMM)	7.45p.m.	MEET THE CRBC CHOIR (REPT. SAT. 10.45a.m.)	12.03p.m.	MIDDAY MELODIES (COMM) SENTIMENTAL, LIGHT & CHEERFUL PRESENTED BY GUEST ARTISTE	
11.00a.m.	RED. GOVT. 1/4 HR. (REPT. FRI. 7.30p.m.)	7.58p.m.	DRUM SIGNAL/JINGLE	1.00p.m.	NEWS SUMMARY	
11.30a.m.	MUSIC WHILE YOU WORK (COMM)	8.00p.m.	WORLD NEWS IN EFIK, BEKWARA & EJAGHAM	1.03p.m.	MUSIC AT LUNCH TIME	
12.00	NEWS SUMMARY	8.45p.m.	MEDITATION	1.58p.m.	DRUM SIGNAL/JINGLE	
12.03p.m.	MIDDAY MELODIES (COMM) MUSIC SENTIMENTAL, LIGHT & CHEERFUL PRESENTED BY GUEST ARTISTE	9.00p.m.	MOMENTS TO SHARE (REPT. THURS. 8.45p.m.)	2.00p.m.	WORLD NEWS IN ENGLISH	
1.00p.m.	NEWS SUMMARY	10.00p.m.	NATIONAL NEWS	2.10p.m.	DROP US A LINE (COMM) PRESENTED BY GUEST ARTISTE	
1.03p.m.	INTERLUDE	10.15p.m.	SAFE JOURNEY (FROM TUES. 5.15p.m.)	3.00p.m.	NEWS SUMMARY	
1.15p.m.	FEMININE WORLD (REPT. THURS. 9.30p.m.)	10.30p.m.	BAND STAND (REPT. FRI. 8.30a.m.)	3.05p.m.	EDITORIAL COMMENTS (REPT. 7.00p.m.)	
1.45p.m.	RADIO DOCTOR IN BEKWARA (FROM TUES. 8.45p.m.)	11.00p.m.	CALABAR MUSIC ROOM SOFT, QUIET & SWEET MUSIC FOR A RELAXED LISTENING	3.10p.m.	ATTENTION PLEASE/MUSIC	
1.58p.m.	DRUM SIGNAL/JINGLE	11.45p.m.	EVENING WORSHIP IN ENGLISH	3.30p.m.	WORLD NEWS IN EFIK, NATIONAL NEWS	
2.00p.m.	WORLD NEWS IN ENGLISH	12.00p.m.	NEWS AT MIDNIGHT	+4.00p.m.	BEKWARA & EJAGHAM	
2.10p.m.	FROM ME TO YOU (COMM) A SPECIAL REQUEST PROGRAMME FOR ALL THOSE ENGAGED IN ANY FORM OF TRADING	12.05a.m.	CLOSE DOWN	3.00p.m.	NEWS SUMMARY	
3.00p.m.	NEWS SUMMARY	THURSDAY			3.05p.m.	EDITORIAL COMMENTS (REPT. 7.00p.m.)
3.05p.m.	EDITORIAL COMMENT (REPT. 7.00p.m.)	5.30a.m.	DRUM SIGNAL	3.10p.m.	ATTENTION PLEASE/MUSIC	
3.10p.m.	ATTENTION PLEASE/MUSIC	5.33a.m.	OPENING ANNOUNCEMENTS	3.30p.m.	WORLD NEWS IN EFIK, BEKWARA & EJAGHAM	
3.30p.m.	WORLD NEWS IN EFIK, BEKWARA & EJAGHAM	5.34a.m.	NATIONAL ANTHEM/PLEDGE/SEQUENCE	+4.00p.m.	NATIONAL NEWS	
+4.00p.m.	NATIONAL NEWS	5.35a.m.	FAMILY PRAYERS IN ENGLISH	4.15p.m.	YOUTH CONNECTION (REPT. SAT. 11.00a.m.)	
4.15p.m.	FROM OUR ELDER (REPT. FRI. 9.15p.m.)	5.50a.m.	PROGRAMME PARADE A DISC FOR YOU	4.58p.m.	DRUM SIGNAL/JINGLE	
4.45p.m.	NO DOAM AGAIN (REPT FRI. 4.30p.m.)	5.55a.m.	DRUM SIGNAL/JINGLE	5.00p.m.	WORLD NEWS IN ENGLISH	
4.58p.m.	DRUM SIGNAL/JINGLE	5.58a.m.	STATE NEWS IN ENGLISH	5.10p.m.	NEWS ANALYSIS/TALK	
5.00p.m.	WORLD NEWS IN ENGLISH	6.00a.m.	CROSS RIVER SUNRISE (COMM) EASY TO LISTEN TO SMOOTH FLOWING MUSIC	5.15p.m.	EBU EJAGHAM EJERE (REPT. SAT. 8.30a.m.)	
5.20p.m.	NEWS ANALYSIS/TALK	6.10a.m.	MAINLY NIGERIAN	5.45p.m.	MEDITATION (FROM WED. 9.15p.m.)	
5.15p.m.	NKA NDI TO (FROM MON. 4.15p.m.)	6.45a.m.	ATTENTION PLEASE/MUSIC	5.58p.m.	DRUM SIGNAL/JINGLE	
5.30p.m.	CALABAR PLAY HOUSE (REPT. FRI. 10.30p.m.)	+7.00a.m.	NATIONAL NEWS	6.00p.m.	STATE TODAY	
		+7.15a.m.	NEWS ANALYSIS	6.30p.m.	UTO IKO EFIK (REPT. FRI. 10.45a.m.)	
		7.20a.m.	MUSIC AFRICANA/ATTENTION PLEASE	6.45p.m.	ATTENTION PLEASE/MUSIC	
		8.00a.m.	MBOHO NNYYIN (REPT. SAT. 2.15p.m.)	7.00p.m.	EDITORIAL COMMENTS (FROM 3.05p.m.)	
		8.30a.m.	MUSIC FOR YOU AT HOME SWEET & LEISURELY MUSIC FOR THE STAY-AT-HOME	7.05p.m.	EKOM DO (COMM) PRESENTED BY GUEST ARTISTE	

CROSS RIVER RADIO

PROGRAMME SCHEDULE

89.000 6MHz-219 metres

Medium Wave

0530 - 0005 hrs

7.45p.m.	FEED THE PEOPLE (FROM MON. 8.30p.m.)	9.15a.m.	EJAGHAM BALLAD (REPT. SUN. 10.15p.m.)	4.45p.m.	SPORTS PREVIEW (REPT. SAT. 11.45p.m.)
7.58p.m.	DRUM SIGNAL/JINGLE	9.30a.m.	UNYANG UJIM ITEN (REPT. 1.30p.m.)	4.58p.m.	DRUM SIGNAL/JINGLE
8.00p.m.	WORLD NEWS IN EFIK, BEKWARA & EJAGHAM	10.00a.m.	MUSIC FOR SHOPPERS	5.00p.m.	WORLD NEWS IN ENGLISH
8.45p.m.	EFIK PLAY (FROM WED. 9.30p.m.)	10.45a.m.	UTO IKO EFIK (FROM THURS. 6.30p.m.)	5.10p.m.	NEWS ANALYSIS/TALK RADIO DOCTOR IN EJAGHAM (REPT. SUN. 10.00a.m.)
9.15p.m.	RADIO DOCTOR IN EFIK (FROM TUES. 10.45p.m.)	11.00a.m.	MUSIC WHILE YOU WORK	5.15p.m.	MATTERS OF THE MOMENT (FROM WED. 8.00a.m.)
9.30p.m.	FEMININE WORLD (FROM WED. 10.30a.m.)	12.00a.m.	NEWS SUMMARY	5.30p.m.	MOMENT (FROM WED. 8.00a.m.)
+10.00p.m.	NATIONAL NEWS	12.03p.m.	MIDDAY MELODIES (COMM)	5.58p.m.	DRUM SIGNAL/JINGLE THE STATE TODAY
10.15p.m.	RADIO DOCTOR (FROM TUES. 7.45p.m.)	1.00p.m.	NEWS SUMMARY	6.00p.m.	GLOBAL TIT BIT (REPT. SUN. 9.45p.m.)
10.30p.m.	OUR MUSICAL ECHOES (REPT. SAT. 10.00a.m.)	1.03p.m.	MUSIC FOR YOUR RELAXATION (COMM) PRESENTED BY GUEST ARTISTE	6.30p.m.	ATTENTION PLEASE EDITORIAL COMMENTS (FROM 3.00p.m.)
11.00p.m.	CALABAR MUSIC ROOM SOFT, SWEET ROMATIC TUNES FOR THOSE AWAKE AND LISTENING PRESENTED BY GUEST ARTISTE.	1.58p.m.	DRUM SIGNAL/JINGLE	7.05p.m.	FACE THE PEOPLE (FROM WED.)
11.45p.m.	EVENING WORSHIP IN ENGLISH	2.00p.m.	WORLD NEWS IN ENGLISH	7.30p.m.	FED GOVT. 1/2HR (FROM WED. 11.00a.m.)
12.00p.m.	NEWS AT MIDNIGHT	2.10p.m.	TAKE YOUR CHOICE PRESENTED BY GUEST ARTISTE	7.58p.m.	DRUM SIGNAL/JINGLE
12.35a.m.	CLOSE DOWN	3.00p.m.	NEWS SUMMARY	8.00p.m.	WORLD NEWS IN EFIK, BEKWARA & EJAGHAM
		3.05p.m.	EDITORIAL COMMENTS (REPT. 7.00p.m.)	8.45p.m.	MBONO IBAN (FROM WED. 9.15a.m.)
		3.10p.m.	ATTENTION PLEASE/ MUSIC	9.15p.m.	FROM OUR ELDERS/ TRADITIONAL MUSIC
		3.30p.m.	WORLD NEWS IN EFIK, BEKWARA & EJAGHAM	9.45p.m.	RADIO DOCTOR IN EFIK (FROM MON. 1.30 p.m.)
		+4.00p.m.	NATIONAL NEWS	+10.00p.m.	NATIONAL NEWS
		4.15p.m.	KIDDIES CORNER (REPT. SUN. 1.15p.m.)		
		4.30p.m.	NO DOAM AGAIN (FROM WED. 4.45p.m.)		

FRIDAY

5.30a.m.	DRUM SIGNAL
5.33a.m.	OPENING ANNOUNCEMENTS
5.34a.m.	NATIONAL ANTHEM/PLEDGE/SEQUENCE
5.35a.m.	FAMILY PRAYER IN ENGLISH
5.50a.m.	PROGRAMME PARADE
5.55a.m.	A DISC FOR YOU
5.58a.m.	DRUM SIGNAL/JINGLE
6.00a.m.	STATE NEWS IN ENGLISH
6.10a.m.	CROSS RIVER SUNRISE (COMM) EASY TO LISTEN TO AND SMOOTH FLOWING MUSIC MAINLY NIGERIAN
6.45a.m.	ATTENTION PLEASE/MUSIC
+7.00a.m.	NATIONAL NEWS
+7.15a.m.	NEWS ANALYSIS
7.20a.m.	ATTENTION PLEASE/NIGERIAN TUNES PLAYED NON-STOP
8.00a.m.	FEMININE WORLD (FROM THURS. 9.30p.m.)
8.30a.m.	BAND STAND (FROM WED. 10.30p.m.)
8.58a.m.	DRUM SIGNAL/JINGLE
9.00a.m.	STATE NEWS IN ENGLISH
9.10a.m.	INTERLUDE

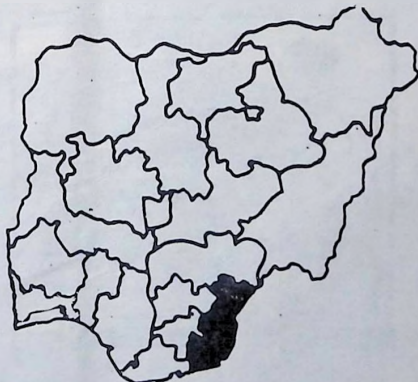

Map of Nigeria showing Cross River State

CROSS RIVER RADIO

PROGRAMME SCHEDULE

89.000 MHz - 210 metres

Medium Wave

0530 - 0005 hrs

10.15p.m.	DRUMS AND VOICES	8.00a.m.	PICK UP THE POPS (FROM THURS. 10.30 a.m.)	2.00p.m.	WORLD NEWS IN ENGLISH
10.30p.m.	CALABAR PLAY HOUSE (FROM WED 5.30p.m.)	8.30a.m.	EBU EJAGHAM EJERE (FROM THURS. 15.15p.m.)	2.10p.m.	A DISC FOR YOU
11.00p.m.	CLABAR MUSIC ROOM	8.58a.m.	DRUM SIGNAL/JINGLE	2.15p.m.	MBOHO NNYIN (FROM THURS. 8.00a.m.)
11.45p.m.	EVENING WORSHIP IN ENGLISH	9.00a.m.	STATE NEWS IN ENGLISH	2.45p.m.	NKA NDITO (FROM WED. 5.15p.m.)
12.00a.m.	NEWS AT MIDNIGHT	9.10a.m.	INTERLUDE	3.00p.m.	NEWS SUMMARY
12.05a.m.	CLOSE DOWN	9.15a.m.	KIDDIES REQUEST (FROM TUES. 4.15p.m.)	3.05p.m.	EDITORIAL COMMENTS (REPT. 7.00p.m.)
SATURDAY					
5.30a.m.	DRUM SIGNAL	10.00a.m.	OUR MUSICAL ECHOES (FROM THURS. 10.30p.m.)	3.10p.m.	ATTENTION PLEASE/MUSIC
5.33a.m.	OPENING ANNOUNCEMENTS	10.30a.m.	YOU AND THE LAW (REPT. SUN. 10.30p.m.)	3.30p.m.	WORLD NEWS IN EFIK, BEKWARA & EJAGHAM
5.34a.m.	NATIONAL ANTHEM/PLEDGE/SEQUENCE	10.45a.m.	MEET THE CRBC CHOIR (FROM WED. 7.45p.m.)	+4.00p.m.	NATIONAL NEWS
5.35a.m.	FAMILY PRAYERS IN ENGLISH	11.00a.m.	YOUTH CONNECTION (FROM THURS. 4.30p.m.)	4.45p.m.	POP TUNES (COMM)
5.50a.m.	A DISC FOR YOU	11.45a.m.	SPORTS PREVIEW (FROM FRI. 4.45p.m.)	4.30p.m.	SPORTS PAVILLION
5.58a.m.	DRUM SIGNAL/JINGLE	12.00	NEWS SUMMARY	6.45p.m.	FAMILY DIARY (REPT. MON. 1.15p.m.)
6.00a.m.	STATE NEWS IN ENGLISH	12.03p.m.	EKOM DO (COMM) PRESENTED BY GUEST ARTISTE	7.00p.m.	EDITORIAL COMMENTS (FROM 3.05p.m.)
6.11a.m.	CROSS RIVER SUNRISE EASY TO LISTEN TO AND SMOOTH FLOWING MUSIC MAINLY NIGERIAN	1.00p.m.	NEWS SUMMARY	7.05p.m.	ATTENTION PLEASE/MUSIC
6.45a.m.	ATTENTION PLEASE/MUSIC	1.03p.m.	MUSIC FROM OTHER STATES PRESENTED BY DCA	7.30p.m.	CHORAL SINGING (REPT. SUN. 9.15p.m.)
7.00a.m.	NATIONAL NEWS	1.15p.m.	THAT IS LIFE (REPT. SUN. 10.15a.m.)	7.45p.m.	CHRISTIAN COMMENT (REPT. SUN. 6.15p.m.)
+7.15a.m.	INTERLUDE	1.30p.m.	CITY CARAVAN (REPT. SUN. 11.30a.m.)	7.58p.m.	DRUM SIGNAL/JINGLE
7.30a.m.	SAFE JOURNEY (FROM WED. 10.15p.m.)	1.58p.m.	DRUM SIGNAL/JINGLE	8.00p.m.	WORLD NEWS IN EFIK, BEKWARA & EJAGHAM
7.45a.m.	NIGERIAN TUNES			8.45p.m.	TIME AND TIDE (REPT. MON. 10.30a.m.)
				9.15p.m.	FROM OUR GRAMM. LIBRARY
				+10.00p.m.	NATIONAL NEWS
				10.15p.m.	TALKING POINT (REPT. SUN. 11.00a.m.)
				10.45p.m.	EVENING WORSHIP IN ENGLISH
				4.30p.m.	SPORTS PAVILLION
				6.45p.m.	FAMILY DIARY (REPT. MON. 1.15p.m.)
				7.00p.m.	EDITORIAL COMMENTS (FROM 3.05p.m.)
				7.05p.m.	ATTENTION PLEASE/MUSIC
				7.30p.m.	CHORAL SINGING (REPT. SUN. 9.15p.m.)
				7.45p.m.	CHRISTIAN COMMENT (REPT. SUN. 6.15p.m.)
				7.58p.m.	DRUM SIGNAL/JINGLE
				8.00p.m.	WORLD NEWS IN EFIK, BEKWARA & EJAGHAM
				8.45p.m.	TIME AND TIDE (REPT. MON. 10.30a.m.)
				9.15p.m.	FROM OUR GRAMM. LIBRARY
				+10.00p.m.	NATIONAL NEWS
				10.15p.m.	TALKING POINT (REPT. SUN. 11.00a.m.)
				10.45p.m.	EVENING WORSHIP IN ENGLISH
				11.00p.m.	CALABAR NIGHT OUT
				12.00a.m.	NEWS AT MIDNIGHT
				12.05a.m.	CLOSE DOWN



Relax with 'A disc for you' on Sat: 05.50

RADIO-TV

April 1982

TIMES



April 1982 Cover Girl Recalled. She's Really Lovely!

RADIO/TV TIMES APRIL 1982

Federal Radio Corporation of Nigeria



METER BANDS

You can receive our transmissions throughout the country on the following Short Wave frequencies. (Medium Wave is limited to its locality of transmission).

RADIO NIGERIA

– LAGOS	4.990 MHz (60 Meters) Short Wave	5.30 a.m. – 2400 hrs.
	7.275 MHz (41 Meters) Short Wave	11 a.m. – 4.30 p.m.
	7.285 MHz (41 Meters)	11 a.m. – 5 p.m.
	1088 KHz (276 Meters) Medium Wave	
	92.936 MHz Frequency Modulated (FM)	
	3.326 MHz (50 KW) Short Wave	
– 2 (AM/FM Stereo Lagos area only)	97.66 MHz (FM Stereo)	
	1458 KHz (206 Meters) Medium Wave	
– ENUGU	6.025 MHz (49 Meters) Short Wave	
	4.750 MHz (50 Meters) Short Wave	
	827 KHz (353 Meters) Medium Wave	
– IBADAN	6.050 MHz (49 Meters) Short Wave	
	657 KHz (457 Meters) Medium Wave	
	575 KHz (522 Meters) Medium Wave	
– IKEJA	918 KHz Medium Wave	
– KADUNA	6.090 MHz (49 Meters) Short Wave	
	593 KHz (506 Meters) Medium Wave	
	4.77 MHz (60 Meters) Short Wave	
	1107 KHz (271 Meters) Medium Wave	
– OWERRI	1107 KHz Medium Wave	
RADIO ABUJA	909 KHz (330 Meters) Medium Wave	

Buy the Monthly RADIO/TV Times for details of Programme schedules and other related information.