

RADIO-TV TIMES

OCTOBER 1979

LIBRARY OF NIGERIA
RECEIVED
13 NOV 1979
Legal Deposit Section
Signature: *[Signature]*

The Executive President
Alhaji Shehu Shagari

20k

Repeat TV Drama

PLEASE allow me space in your Magazine to say something that I think will benefit many people.

I pay attention to the programme FOR BETTER FOR WORSE usually shown on NTV Lagos every Monday at 9.45 p.m and WINDS AGAINST MY SOUL shown on Wednesdays at 10.00 p.m.

I suggest that these programmes be repeated on Saturdays and Sundays respectively to replace FAMILY HOUR at 4.00 p.m. on Saturdays and FROM OUR ARCHIVES at 2.00 on Sundays.

This way, anybody who misses the programmes during the week days will have the opportunity to watch them on weekends.

Felix Olufemi Owoeni
Shomolu,
Lagos.

WHAT'S REALLY WRONG?

NTV IBADAN will always remain the No 1 station because in my opinion, it is the only station, so far that keeps me awake every evening.

I observe that NTV Lagos seems to have succeeded in taking away interesting and exciting programmes which would have earned the station good reputation. As if that is not enough, the few programmes which viewers have resigned themselves to watch in the evenings are either repeats or being cut off suddenly. The next voice one hears is "sorry we can not continue with that programme."

What is really wrong with the station?

Adeola Akanbi,
Ikeja.

LETTERS

Press Review in Yoruba

MAY I seize this opportunity to express my concern about the programme WHAT THE PAPERS SAY. In fact this programme is enjoyed only by people who can read and understand the English language. Our aged parents who wish to enjoy it as well cannot understand the words.

I suggest that this programme be translated into Yoruba after the news in Yoruba on Saturdays after the 9.30 p.m. news on NTV Ibadan.

Franc de Augustine,
Agege Lagos.

Thanks for 'Take A Trip'

MAY I through this medium express my sincere thanks to NTV Lagos Channel 10 for yet introducing another interesting programme. MAKE A TRIP.

As a fan of this programme I have observed that it seems to be only men's affair. I also think that the time allotted to it is rather short — 40 minutes. More women should be invited to participate in it and the programme time increased to at least one hour.

My special thanks goes to the producer, Uncle Deinde Gilbert and the usual host, Mr. Segun Sofowote for making the programme an interesting one. I am proud of you all and more grease to your elbows.

J.O. Ekpo



Segun Sofowote

TAKE QUICK STEP PLEASE

THE Radio/TV Times series do not be well circulated in the part of the State — Akure. Had not been that I have the opportunity of getting it to read through a friend who is your subscriber would have got none. Hardly I see any vendor hawking it here. May be that you make no arrangement for general distribution here.

Now that the Magazine carries educational items and features as well as arresting pictures, it would be necessary if quick arrangement is made for its distribution in Akure, Ondo State.

If this is done, you can be rest assured of higher sales in this State.

Day Banji
Akure.

Thanks for your observation and words of advice. You can get a copy of the Magazine from your or any Vendor at Akure, because our distribution network covers Ondo State. Should you still find it difficult to obtain one, please become a subscriber by writing to our Commercial Manager at the address in the Magazine.

PEN PAL

I WOULD like Penpals of 13 to 30 years of age, male and female, from the 19 States of the Federation. Hobbies: Dancing, visits, Photographs, and Letterwriting.

Name: Isaac Ike Inyima.

Address: Works Managers Office, Nigercem Nkalagu. P.O.Box 331, Enugu, Anambra State of Nigeria.

Age: 23 years.

LETTERS

INADEQUATE TIMING

AS a subscriber to the Radio-TV Times, I have been following all the programmes with keen interest. I would however wish to crave the indulgence of the Producer, TALK BACK on the timing of the programme.

In as much as I would have commended the NTV Lagos, Channel 10 for a job well done by introducing TALK BACK in their programmes with the aim of reading the viewers' minds on all their programmes and to adjust where necessary, the inadequacy of time allotted to the programme is causing a great concern to the viewers.

On several occasions, six or more letters will be purportedly read and commented on by Bode Alalade. Before replying the writer of the first letter, the programme would be interrupted and the next to be heard from the Announcer would be, "we regret our inability to continue with TALK

BACK owing to Network programme. We are now linking with Network to bring you NTA Drama production from one of our sister stations". One would have thought that before the programme was brought to the screen, adequate timings should have been allotted to the programme and the time this programme is also brought to the viewers on the screen should have been before the Network News on any day of the week. This would enable many viewers to have the opportunity of watching and thereby appraising the programme. It is pertinent to say that majority of the viewers would have been on bed by the time this programme is brought on the screen.

The authority concerned has an option, either they do proper timing of the slot or they swap the Interlude Time with TALK BACK.

I will wish that the timing be modified to suit viewers.

O. M. J. Popoola
Lagos.

contents

	Page
Nigerian Political History	2
Profile of Mr. President	6
The Legislatures and Their Functions	7
The Pyramid of Executive Power	8
Role of the Judiciary	9
Directive Principles	10
The Rights of The Citizen	11
Book Review	19
NTV Programme schedules	21
Radio Programme schedules	23

LOVELY PICTURE

AS a regular reader of the Radio/TV Times, may I state that I like the cover picture of the June 1969 issue of the magazine.

Apart from serving as a feeder for the eye, the Dame by the microphone on the cover was quite lovely and her dress a superb exhibition of our culture.

She looks really gorgeous in that locally woven "Aso Oke".

It is anybody's guess that her projecting stance and beauty would have boosted the sales of the magazine.

'Laide Ojo, Apapa.



NIGERIAN RADIO-TV TIMES
Programme Journal of the Federal
Radio Corporation of Nigeria.

Volume 11 No. 10
October, 1979

PUBLISHERS
Federal Radio Corporation of
Nigeria Broadcasting House,
Ikoyi, Lagos.

EDITOR
Tijani Lawal

SENIOR SUB-EDITOR
Bukola Oladapo

GRAPHIC ARTIST
Ebong Ukot

ASST. GRAPHIC ARTIST
David Anusiyngbo

COMMERCIAL MANAGER
Folorunso Popoola

STAFF PHOTOGRAPHER
Anunihu Ibagbu

ASST. STAFF PHOTOGRAPHER
Oyestaya Idowu

All Correspondence to:
Publications Unit,
45, Martins Street,
Lagos.

Registered at the G.P.O. as a Newspaper.
Published every month by the Federal
Radio Corporation of Nigeria, Public
Relations Department, Broadcasting
House, Ikoyi, Lagos, and printed by the
Skyway Press Ltd., Kudu Street,
P.M.B. 1204, Ikeja, Lagos.

BIRTH OF THE SECOND REPUBLIC



Map of Nigeria showing
States and their capitals.

AFTER 13 years of military rule Nigerians are, this month, witnessing the birth of the Second Republic with a democratically elected government under the Presidential System. The Radio/TV Times salute all Nigerians for their dedication and hard-work that have made possible the journey to this all-important milestone. We congratulate the first Executive President of our Great Nigeria. We salute all the elected members of the various arms of government for their good fortune of being chosen to serve the country at higher levels. We exhort those who lost in the elections to serve this nation loyally in any other areas of endeavour. Nigeria and Nigerians appreciate the dedication and devotion of the armed forces personnel who gave their energy and lives to put right the affairs of this country and in handing-over the reins of government to the people. Let us remind those elected, of the trust and enormous responsibility the people of this country have placed on them. It is our hope that they will realise that their primary duty and allegiance lie with Nigeria and Nigerians in the first instance. Because throughout the electioneering campaigns they promised the people of this country many good things

of life and none of these included tearing the country assunder. They should remember that there is need for developing and improving various infrastructures and services in Nigeria. They are or should be conscious of the right of every citizen to excellent health care; to gainful employment; right to be well fed, clothed and sheltered; right to education, security of life and property realising that provisions are made for all these basic necessities of life in the new Constitution.

It is, therefore, incumbent on all of them not to lose sight of these important aspects of their responsibilities especially in the heat of debates in the House. This country has the resources, human and material, to be truly self-reliant and take her rightful place in the world's comity of nations, however, our future is in our hands, the elected and the electorate alike, to make this happen. Now is our chance to build a nation truly great; a nation where no one is oppressed. Whatever mistakes might have been made in the past let them be those that would gear us to the realisation that they are meant to serve as lessons to perform lofty deeds in the service of the nation and for the well-being of all.

Nigeran Political History

AS Nigeria moves into the second Republic this month with her new Constitution based on the Presidential system of Government, there is the need to have a cursory review of the gradual constitutional development of the country from the colonial era, to the period of amalgamation, Richards' and Macpherson constitutions right through to independence in 1960, the first Republic, to the Military regimes and now to the Second Republic.

In the year 1861 the British established the Westminster form of Government in Nigeria after King Dosunmu ceded the island of Lagos and the adjacent coastal area to the British Government. In 1885 the Berlin Conference acknowledged the British Protectorate over the Niger District. In 1906, the Crown Colony of Lagos was administratively united with the protectorate of Southern Nigeria but with both north and south still being separately administered. On January 1, 1914, both North and South were amalgamated to form the Colony and Protectorate of Nigeria with Sir Frederick Lugard as its first Governor.

Although unification took place since 1914, separate internal legislative facilities were maintained until 1947 for Lagos Township, the South and

North. While in the South and Lagos Township advisory legislative councils existed, legislative powers were being vested only in the Governor in the North.

The situation continued till 1946 when a new Constitution came into being which laid the groundwork for the present Federal structure. The new Constitution was known as the Richards' Constitution. The document established a Legislative Council which for the first time had legislative powers and majority of Africans as non-official members. Representative Houses of Assembly were also established which divided the country into three regions — the North, West and East and a House of Chiefs was also established for the North.

In 1948, Sir John Stuart Macpherson succeeded Lord Milverton as the Governor. The need to review the Constitution later arose in 1949, and in 1951 the Constitution known as Macpherson Constitution received the Royal assent and thus it was revised to provide expanded powers to the Regions, to maintain the unity of Nigeria and serve the best interests of the country.

The reviewed Constitution also gave Nigeria a Central Legislature known as the House of Representatives and

a Central Executive Council known as the Council of Ministers.

On both Federal and Regional levels, there were legislative, executive and judicial branches of government. While the Federal Government consisted of Federal House of Representatives, the Federal Executive consisted of the Governor General, as President, Chief Secretary, the Financial Secretary and the Attorney General.

The 1954 Nigerian Constitution came again under review by another series of Conferences held in Lancaster House, London. After plenary sessions the body met again between May and June 1957. On March 26 of the same year, the House of Representatives passed a resolution regarding Federal Independence in 1959 in which Regional Premiers submitted similar memorandum on the issue of independence for the Federation. But the Secretary of State suggested that the Federal Independence could and should be granted to Nigeria in 1960.

Thus, the Federation of Nigeria was duly granted full self-government on October 1, 1960. This was the first Republic before the army took over in 1966. The Military regimes spanned over 13 years until the new Constitution based on Executive Presidency which we are now operating comes into existence.



Lord Lugard



Dr. Nnamdi Azikiwe, first President under Parliamentary system.



General Obasanjo, the outgoing Head of State.

The New Constitution And You

THIS month, beginning from October 1, Nigeria will be operating on the Presidential System of Government, set almost on the American pattern but with Nigerian or indigenous flavour. This means that in the Second Republic which we are all witnessing, a complete break has been made from the Parliamentary system of Government which this country inherited from the British. The new constitutional structure which is about to undergo a rigorous test in democratic practice comes after thirteen years of military rule.

In the following few pages, the Radio/TV Times has endeavoured to present to its readers the political history of Nigeria and the important areas of the new Constitution, how they will be operated, and in what ways their operation will affect the life of the average citizen. Attention is therefore focused on the following:

Nigeria's Political History

Profile of the Executive President.

The Legislature.

The Executive

The Judiciary.

Objectives and Directive Principles, and

Fundamental Human Rights.

It is the hope of the Radio/TV Times that by the time the reader wades through these pages, he would be in a better position to understand, appreciate and evaluate the working of the Constitution and its impact on the lives of us all.

Profile of Mr PRESIDENT

AS WE take a giant step towards a new era of constitutional twilight, there is need to have someone armed with appropriate executive powers to direct aright the ship of State. After serious examination of the qualities of who that person should be at the polls on August 11, 1979 the mantle of leadership fell on one man — now the first Nigerian Citizen; now the Executive President or shortly put, Mr. President. And who is he?

The Radio/TV Times not only brings you below his profile but also his portrait on the front cover and a diagram showing the pyramid of powers which he will wield in the interest of the nation. Full details of how these powers shall be exercised will be given under "The Executive" on later pages.

Introduced to you hereby is Mr. President — Alhaji Shehu Shagari:



*The first Executive President,
Alhaji Shehu Shagari*

SHAGARI, (Alhaji) Shehu; teacher, politician, a former cabinet minister in past civilian regime and Federal Commissioner for Finance in Gown's military government.

Born in 1924 at Yabo Sokoto, Shehu Shagari was educated in Primary School Yabo, 1931—35; Middle School Sokoto, 1935—41; Kaduna College, Kaduna, 1941—43; did his teacher training course at Zaria, 1944—45 and obtained a Higher Elementary Teacher's certificate. He was a science master at Sokoto Middle School (1945—51), headmaster Senior Primary School, Argungu (1951—52), Senior visiting teacher for Sokoto Province, (1953—56).

Alhaji Shehu entered politics as Secretary, Northern People's Congress (NPC), Sokoto (1951—56). He attended the British Council study tour of UK in 1953, and the Commonwealth Parliamentary Association conference at Westminster London in 1958.

A member of the House of Representatives (1954—66), Alhaji Shagan was appointed Parliamentary Secretary of the Prime Minister (1958—59); Acting Minister of Commerce and Industry (October—November 1959), appointed Federal Minister of Pensions and Establishments. He became the Federal Minister of Internal Affairs and Communications 1962—65; Federal Minister of Works 1965—66, the portfolio he was holding before the army took over.

With the emergence of the military government he served as secretary, Sokoto Province Education Development Fund (1967—68), Commissioner for Establishments, North-Western State (1968—69); Commissioner for Economic Development (1970—71). He was the Federal Commissioner for Finance between October, 1971 and July 1972 in succession to Chief Obafemi Awolowo who resigned.

Shehu Shagari holds the traditional title Turakin Sokoto. He is married and has six children. For hobby, Shagari plays table-tennis, farms, garden. He reads and writes Hausa poetry.

Legislative Houses And Their Functions

TO BE able to understand the functions of the various arms of government under the new dispensation, it is essential to know what the new Constitution is and the component parts of the Federal Republic of Nigeria as set out in the Constitution itself.

Under the General Provisions in Chapter 1 part 1, section 1, the Constitution is supreme and its provisions shall have binding force on authorities and persons throughout the Federal Republic of Nigeria.

On the other hand, Nigeria is one indivisible and indissoluble sovereign State consisting of 19 states and a Federal Capital Territory. These States are Anambra, Bauchi, Bendel, Benue, Borno, Cross River, Gongola, Imo, Kaduna, Kano, Kwara, Lagos, Niger, Ogun, Ondo, Oyo, Plateau, Rivers and Sokoto.

For the purposes of administering the country, there are five major areas of power concentration, as witnessed in the recent elections into the various legislative houses. The houses are the National Assembly with President as the Executive Head and the State Houses of Assembly each with its Governor. The National Assembly consists of the Senate and the House of Representatives. It is these Houses, the President and the Governor of each State that will carry out both the Legislative and the Executive functions of the Federal Republic of Nigeria. The Judicial functions will be performed by the Judiciary and its powers are vested in the courts established for country.

What, in the first instance, are the composition and the powers of the Legislature. — National or State? The

National Assembly shall consist of a Senate and a House of Representatives. The Senate, on one hand, shall consist of five Senators from each State meaning in effect, 95 members in all, while the House of Representatives, on the other, shall consist of 450 members. But meanwhile, the total number of members is 449. The remaining 1 is retained for the Federal Territory see Charts. Of course, there shall be a President and Deputy President of the Senate to be elected by members of that House from among themselves. There shall also be a Speaker or Deputy Speaker of the House of Representatives to be elected by members of the House from among themselves.



On top of these two Houses is the President, who is the Chief Executive.

The House of Assembly for each State shall consist of three times the total number of seats which that State has in the House of Representatives. According to recent elections into the Houses, a total of 1,347 members were voted in and the spread allocation to each House is reflected in the table shown below. For instance, the number of seats allocated to Lagos in the

House of Representatives is 12 while 36 seats are allocated to Lagos State House of Assembly. It should be noted that there shall be a Speaker and a Deputy Speaker for a House of Assembly. He shall be elected by the members of the House from among themselves.

What are the powers of these Legislative Houses and in what way would these affect the ordinary citizen of the land?

HOUSE OF REPRESENTATIVES						
STATE	NUMBER OF SEATS	GNP	UPN	MPN	PPF	APP
ANAMBRA	25	—	5	—	—	20
BAUCHI	25	1	—	18	—	1
BENDEL	25	—	12	8	—	2
BENUE	19	—	—	18	—	1
BORNO	29	22	—	2	—	—
CROSS RIVER	28	4	2	22	—	—
FEDERAL CAPITAL TERRITORY	1	—	—	—	—	—
GONGOLA	31	6	2	5	—	1
IMO	30	—	—	2	—	28
KADUNA	33	1	1	15	15	2
KANO	40	1	1	8	29	—
KWARA	14	—	—	—	—	—
LAGOS	12	—	12	—	—	—
NIGER	10	—	—	10	—	—
OGUN	12	—	12	—	—	—
ONDO	22	—	22	—	—	—
OYO	42	—	28	4	—	—
PLATEAU	16	—	—	3	—	13
RIVERS	14	—	—	12	—	4
SOKELO	37	6	—	31	—	—
TOTAL	449	43	111	108	40	79

Note: Eight changes might have occurred from above an irregular pattern amongst the House.

The National Assembly shall have power to make laws for the peace, order and good government of the Federation or any part thereof with respect to any matter included in the Exclusive Legislative List.

The power of the National Assembly to make laws for the peace, order and good government of the Federation with respect to any matter included in the Exclusive Legislative list shall, save as otherwise provided in the Constitution, be to the exclusion of the Houses of Assembly of States.

Pyramid Of Executive Power

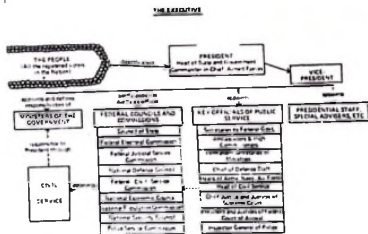

Source: Okonjo 1975

Chart showing the pyramid of Executive power

WITHOUT a distinct and well defined arrangement in any Constitution for the separation of powers in running the affairs of any State, such a State is heading for confusion. Like the British System which Nigeria operated before the Military intervention, there was a provision for this type of arrangement. In the American system which we are about to operate from this month and on which the new Constitution is based, the separation of powers is made very clear.

This Constitutional device is aimed at checking abuse of power by any arm of the Government. The idea of separation of powers does not connote a water-tight arrangement whereby the Legislature, the Executive or the Judiciary works completely in isolation. In practice, there is that inter-relationship between them.

As could be seen in the Constitutional arrangement set-out below, the Executive powers of the President, though very precise and vast, are limited by certain provisions entrenched in the Constitution. This is to prevent the tendency towards any excesses or abuse of office. The Chart below showing the Pyramid of Executive power is illustrative of this limitation.

What are the functions and powers of this Executive symbolised in Mr. President within the context of Nigerian situation today? What also are the functions and powers of the State Executive?

To be able to comprehend this segment of our constitutional structure, an understanding of the working of the Executive as an arm of government would be essential. This is because, the part to be played by the President in running the affairs of the Country shall become noticeable.

EXECUTIVE POWERS

The Executive powers of the Federation shall be vested in the President, and may, subject to the provisions of any law made by the National Assembly, be exercised by him either directly or through the Vice-President, Ministers of the Government of the Federation or officers in the public service of the Federation. The Executive powers shall also extend to the execution and maintenance of the Constitution, all laws made by the National Assembly and to all matters with respect to which the National Assembly has for the time being power to make laws.

Subject to the provisions of the

Constitution, the executive powers of a State shall be vested in the Governor of that State and may, subject to the provisions of any Law made by a House of Assembly, be exercised by him either directly or through the Deputy Governor and Commissioners of the Government of that State or officers in the public service of the State.

The Executive powers shall also extend to the execution and maintenance of the Constitution, all laws made by the House of Assembly of the State and to all matters with respect to which the House of Assembly has for the time being power to make laws. Such executive power shall, however, be so exercised as not to impede or prejudice the exercise of the executive powers of the Federation or to endanger the continuance of a Federal Government in Nigeria.



Alhaji Shehu Shagari,
the first Executive President

The President shall not declare state of war between the Federation and another country except with the sanction of a resolution of both Houses of the National Assembly sitting in joint session; and except with the prior approval of the Senate, a member of the armed forces of the Federation shall be deployed on combat duty outside Nigeria.

Role Of The Judiciary

IN ANY democracy the Judiciary plays an important role. It is possible, due to human failings, for the Legislature or the Executive to err on point of law. In consequence, the rights of the individual could be trampled upon. For instance, a citizen's property may be acquired by the Government without adequate compensation being paid to him.

Or, on the other hand, a well-placed citizen in the society may use his position to assault a less privileged citizen. Without the existence of the court of law which deals with either civil case to look into the non-payment of compensation to the aggrieved plaintiff or criminal procedure to look into appropriate punishment for the offender or accused, any hope for redress would be lost.

There are other instances where the two arms of Government could exceed limits of their powers. But with the existence of the Judiciary as a balancing factor, the State and the citizen stand to gain in many respects—in terms of law and order, stability and freedom of the individual and so on.

Under the Presidential System, the Constitution provides for the establishment of various courts in the Federation, to effect this equation.



Emblem of Justice.



Mr Justice Atanda Fatai-Williams
the newly appointed Chief Justice
of the Federation.

These are:

- (a) The Supreme Court of Nigeria
- (b) The Federal Court of Appeal
- (c) The Federal High Court
- (d) A High Court of a State
- (e) A Sharia Court of Appeal of State
- (f) A Customary Court of Appeal of State
- (g) Such other courts as may be authorised by law to exercise jurisdiction on matters with respect to which the National Assembly may make laws, and
- (h) Such other courts as may be authorised by law to exercise jurisdiction at first instance or on appeal on matters with respect to which a House of Assembly may make laws.

JUDICIAL POWERS

According to the constitutional document, the judicial powers of the Federation shall be vested in the courts established for the Federation. The judicial powers of a State shall be vested in the courts established for a State.

The Courts established by the Constitution for the Federation shall be the only superior courts of record in Nigeria; and serve as otherwise prescribed by the National Assembly or by the House of Assembly of a State, each court shall have all the

powers of a superior court of record.

The judicial powers shall extend, notwithstanding anything to the contrary in the Constitution, to all inherent powers and sanctions of a court of law, and to all matters, between persons, or between government or authority and any person in Nigeria, and to all actions and proceedings relating thereto, for the determination of any question as the civil rights and obligations of that person.

These powers shall not, except as otherwise provided by the Constitution, extend to any issue of question as to whether any act or omission by any



Sr Justice Darnley Alexander,
retired Chief Justice.

authority or person or as to whether any law or any judicial decision is in conformity with the Fundamental Objectives and Directive Principles of State Policy set out in the Constitution.

Moreover, the judicial powers shall not, extending to any action or proceedings relating to any existing law made on or after 15th January, 1966 for determining any issue or question as to the competence of any authority or person make any such law.



A law Court in session

Directive Principles

THE new Constitution, in Chapter II, spells out the Fundamental Objectives and Directive Principles of State Policy. These fundamental objectives are political, economic, social, educational, and foreign policy; while the directive principles cover Nigerian culture, obligations of the mass media, and national ethics.

It shall be the duty and responsibility of all organs of government and of all authorities and persons, exercising legislative, executive or judicial powers to conform to, observe and apply the provisions of these objectives and principles.

For the purpose of their application the Federal Republic of Nigeria shall be a State based on:

First, principles of democracy and social justice. These in effect mean that sovereignty belongs to the people of Nigeria from whom government, through the Constitution derives all its powers and authority. The security and welfare of the people shall be the primary purpose of government while the participation by the people in their government shall be ensured in accordance with the provisions of the Constitution.

Moreover, the composition of the Federal Government or any of its agencies should be such as to reflect the federal character of Nigeria and

the conduct of its affairs in such a manner as to promote national unity.

Secondly, the motto of the Republic is Unity and Faith, Peace and Progress. Accordingly, national integration shall be actively encouraged, whilst discrimination on the grounds of place of origin, sex, religion, status, ethnic or linguistic association or ties is prohibited. In addition, the State shall ensure that loyalty to the nation override sectional loyalties and abolish corrupt practices and abuse of power.

Thirdly, within the context of the ideals and objectives, the State shall make provisions for the control of national economy in such a manner as to secure the maximum welfare, freedom and happiness of every citizen on the basis of social justice and equality of status and opportunity.

Furthermore, the State shall ensure the promotion of a planned and balanced economic development and the harnessing and distribution of the material resources of the community as best as possible to serve the common good. It shall not permit the concentration of wealth or the means of production or exchange in the hands of few individuals or groups. Provisions shall also be made for suitable and adequate shelter and food as well as reasonable national minimum living wage, old age care and pension and

employment and sick benefit for citizens.

Fourthly, the State social order is founded on ideals of Freedom, Equality and Justice. To put this social order into effect, every citizen shall have equality of rights, obligations and opportunities before the law. Human dignity shall be maintained and enhanced, governmental actions humane, and exploitation of human and natural resources prevented. The independence, impartiality and integrity of courts of law shall be secured and maintained.

Fifthly, the Government shall direct its policy towards ensuring that there are equal and adequate educational opportunities at all levels, promoting science and technology, striving to eradicate illiteracy. To this end, the Government shall as and when practicable provide free, compulsory and universal primary education, free secondary education, free university education and free adult literacy programme.

Other objectives include foreign policy, directive on culture, obligations of the mass media and national ethics. As regards foreign policy, the State shall promote African Unity, as well as total political, economic, social and cultural liberation of Africa and other forms of international co-operation conducive to the consolidation of universal peace and mutual respect and friendship among all peoples and States. It shall also combat racial discrimination in all its ramifications.

Not only will the State project to enhance Nigerian culture, but will ensure that the Press, radio, television and other agencies of the mass media shall at all times be free to uphold fundamental objectives and uphold responsibility and accountability of Government to the people. The National ethic shall be based on Discipline, Self-reliance and Patriotism.



A cross-section of Nigerian community showing the different culture but emphasising unity.

Rights Of The Citizen

UNDER the Constitution the fundamental rights of every citizen are guaranteed. These are rights to life, dignity of human person, personal liberty, fair hearing by a court, private and family life, freedom of thought, conscience and religion, freedom of expression and the press, peaceful assembly and association.

Every person has a right to life, under the Constitution, and no one shall be deprived intentionally of his life except in execution of the sentence of a court in respect of a criminal offence of which he has been found guilty in Nigeria. On the other hand, every individual is entitled to respect for the dignity of his person and accordingly no person shall be subject to torture, inhuman or degrading treatment, slavery, servitude or be required to perform compulsory labour.

One's personal liberty is also guaranteed. Every person shall be entitled to his personal liberty and no one shall be deprived of such liberty except in some special cases and in accordance with a procedure permitted by law. For example, sentence or order of a court in respect of a criminal offence of which he has been found guilty or in case of a person who has not attained the age 18 years, for the purpose of his education or welfare.

The Constitution also provides for the right of the individual to fair hearing. In the determination of his rights and obligation including any question or determination by or against any government or authority, a person shall be entitled to a fair hearing within a reasonable time by a court or other tribunal established by law. Such a court or tribunal shall be constituted in a manner as to secure its independence and impartiality.

Moreover, the privacy of citizens, their homes, correspondence, telephone communications, is guaranteed. Every person shall, in addition, be entitled to freedom of thought, conscience and religion. This includes freedom to change his religion, and belief and freedom (either alone or in community with others, and in public or in private) to manifest and propagate his religion or belief in worship, teaching, practice and observance.

No person attending any place of education shall be required to receive religious instruction or take part in or attend any religious ceremony or observance if such instruction, ceremony or observance relates to a religion other than his own or a religion not approved by his parent or guardian. But no religious community or denomination shall be prevented from providing religious instruction for pupils of that

community or denomination in any place of education maintained wholly by that community or denomination.

Furthermore, the Constitution makes provision for freedom of expression and the press. Every person shall be entitled to hold opinions and to receive and impart ideas and information without interference. Every person shall also be entitled to own, establish and operate any medium for the dissemination of information, ideas and opinions. No person, however, shall own, establish or operate a television or wireless broadcasting station for any purpose whatsoever except the Government of the Federation or of a State or any other person or body authorised by the President.

Other provisions stipulate that every person shall be entitled to assemble freely and associate with other persons. In particular, he may form or belong to any political party, trade union or any other association for the protection of his interests, but must observe certain provisions of the Constitution.

The rights of the individual as regards freedom of movement, freedom from discrimination, compulsory acquisition of property, restriction on and derogation from fundamental rights and special jurisdiction of High Court and legal aid are all provided for in the Constitution.



Members of family dining on the table. — right to family life guaranteed.

Envoys On Nation-wide Tour

By Usman Shehu

BEFORE undertaking a nation-wide tour of the States in the Federation, the Ambassadors and High Commissioners attended a Seminar in Lagos. The purpose of this and their going round the country was to acquaint them with the latest developments in the nation and on foreign policy matters.

The recalling of Nigerian diplomats for consultations and briefing is nothing new. In particular, the military regime made good use of the system because the civil war had shown that there was a necessity to overhaul the country's external publicity. The desire to provide an opportunity for all the Ambassadors to be involved in the process of decision-making on how to project the nation properly as well as keeping abreast of developments at home, has encouraged their being recalled periodically in the past few years.

No doubt, those who represent the country abroad should themselves have a good knowledge of the nation. That enables them to be in a position to brief and talk authoritatively with foreign visitors and investors who meet them in their stations wanting to know about Nigeria.

This is why the country-wide tour undertaken by the envoys is important. They have seen the various development projects going on in different parts of the federation and can appreciate the progress made and learn about attendant problems. The personal knowledge acquired in this way is invaluable.

It was timely that the Ambassadors and High Commissioners were brought home to be briefed at the period when the elections were in progress. This has put them in a position to know how the elections were conducted and be able to counter any false impression which might be created abroad.



Map of Nigeria showing 19 States

In fact on returning to their stations, one would expect the envoys to find ways and means of educating the people in those countries not only about the economic policies and opportunities in Nigeria, but also on the political situation in the country.

The peaceful atmosphere under which the elections were held, the general acceptability of the results and the stability that prevails should be publicised. This is necessary because foreigners normally feel hedgy about transition from military to civil rule in developing countries.

The Ambassadors have seen things for themselves and there is no cause for apprehension as far as Nigeria is concerned. The mood throughout the Federation is that this country has had enough crisis and Nigerians want a peaceful future.

The Ambassadors should also further enlighten the people in the countries where they are serving about the Federal Government's foreign policy. Foreigners should be made to realise that the take-over of British Petroleum Company in Nigeria was not a punitive action. It should be explained to them

that it was taken because of the violation of our policy that prohibits those doing business in this country from trading or investing in South Africa.

Such education is necessary to forestall the mischievous interpretation which detractors would give to our actions. At the same time people in other countries must be made to appreciate that Nigeria, as a nation, is now more than ever committed to the liberation of African territories. As a result a change from military to civilian administration will not deter the progressive policy that the Federal Government has been pursuing.

One hopes that the visit of the envoys home will remind them of the duty to look after the people of the country in the States where they are serving. This aspect of their function cannot be over-stressed. It is the belief that this laudable programme of interaction between the home government and our ambassadors will be maintained in order to keep our envoys abreast of national affairs and make them continue to play more active roles in evolving and executing our foreign policy.

BP Company Sent Packing

— Move to Curb Apartheid Policy

THE action of the Federal Government against the British Petroleum Company in Nigeria is not a punitive one as some sections of the Western Press have interpreted it because compensation is to be paid and the measure followed the violation of an order.

All foreign companies operating in this country have, since the 1977 Lagos World Conference on Actions Against Apartheid, been warned against doing business with South Africa. Those that already had commercial interest in the racist territory were later asked to make a declaration and give an undertaking to end such connections as a condition for being allowed to continue to operate in Nigeria.

Since then, the axe had fallen on some foreign enterprises. By February last year, some expatriate companies had forfeited Federal Government patronage for hiding their South African connections. Further warning was then given that companies caught would be fined five times as much as the value of any contract awarded to them in this country.

When the President of Barclays Bank International boasted that his establishment would continue to invest and expand in South Africa, the Federal Government reacted. Government departments were asked to close

their accounts with the Barclays Bank in Nigeria, in what was obviously a first step.

There was spontaneous response, not only from the public but also from the private sector in compliance with the government's directive. Faced with mass withdrawals of accounts, the Bank dissociated itself from the stand of its international parent body based in London and changed its identity in Nigeria under the new name of Union Bank to demonstrate its independence.

The Conservative Government in Britain cannot claim ignorance of the long-standing policy of Nigeria on companies doing business with South Africa. But in a scheme that was entirely deceitful, Mrs. Thatcher's government in granting permission for the sale of British oil to South Africa in the middle of last month, tried to be clever by half. The British Petroleum Company was not asked to deal directly with the racists. It was to sell petroleum to member nations of the European Economic Community, but letting them know that they were free to sell to any country of their choice including South Africa.

In dealing with the apartheid regime through a third-party, the British Petroleum was all the same negating international efforts to eliminate the obnoxious policy of apartheid.

The denial of Mrs. Thatcher's Government in the wake of Nigeria's action against British Petroleum that it did not order the sale of oil to South Africa is ridiculous in the face of unchallengeable facts. After all, the Western Press published the news of British sale of oil to South Africa.

Mrs. Thatcher's devoted support for the apartheid regime and Muzorewa's puppet administration are very well-known. In the face of this indiscrete



An 80-ton steel which forms part of oil Refinery structure in Alasa Elemo, Port Harcourt.

policy of siding with the racists, every action is needed to combat Mrs. Thatcher's campaign to gain international support for the apartheid regime and Muzorewa's administration.

In this period of energy crisis that has necessitated oil rationing and an increase in price in many countries, Britain is bound to feel the pinch of the stoppage of the 10% petroleum that Nigeria supplies to her. It will not be easy for her to find a quick replacement or make up for it immediately from her North-Sea Oil. The action against the British Petroleum Company should serve as a warning to Mrs. Thatcher and her Conservative Government on her policy on Eastern Africa.

It is relevant to re-state Nigeria's assurance to all foreign companies operating in this country that they have nothing to fear as long as they respect the policies of this nation, especially Nigeria's uncompromising stand on the Southern African issue.



Mrs. Margaret Thatcher, British Prime Minister.

LEGISLATIVE HOUSES AND THEIR FUNCTIONS

STATE HOUSES OF ASSEMBLY

STATE	NUMBER OF SEATS	GNPP	UPN	NPN	PRP	NPP
ANAMBRA	87	1	—	13	—	73
BAUCHI	80	9	—	45	2	4
BENDEL	80	—	34	22	—	4
BENUE	67	6	—	48	—	3
BORNO	72	57	—	11	2	—
CROSS RIVER	84	18	7	58	—	3
GONGOLA	80	25	18	15	1	4
IMO	93	2	—	9	—	79
KADUNA	99	10	3	64	16	8
KANO	138	3	1	11	122	—
KWARA	42	2	15	25	—	—
LAGOS	38	—	38	—	—	—
NIGER	30	2	—	28	—	—
OGUN	38	—	38	—	—	—
ONDO	86	—	65	1	—	—
OYO	128	—	117	9	—	—
PLATEAU	48	3	—	10	—	35
RIVERS	42	—	1	28	—	15
SOKOTO	111	16	—	62	—	—
TOTAL	1,347	156	333	487	143	228

N. B.: Slight changes have occurred as regards party strength in the House due to various court decisions which upheld or nullified some seats in favour or against some candidates.

In addition, the National Assembly shall have power to make laws with respect to the following matters, that is to say any matter in the Concurrent Legislative List and any other matter with respect to which it is empowered to make laws in accordance with the provisions of the Constitution.

If any Law enacted by the House of Assembly of a State is inconsistent with any law validly made by the National Assembly, the law made by the National Assembly shall prevail, and that other Law shall to the extent of the inconsistency be void.

The legislative powers of a State of the Federation shall be vested in the House of Assembly of the State.

The House of Assembly of a State shall have power to make laws for the peace, order and good government of the State or any part thereof with respect to the following matters, that

is to say, any matter not included in the Exclusive Legislative List, any matter included in the Concurrent Legislative List and any other matter with respect to which it is empowered to make laws in accordance with the provision of the Constitution.

The exercise of legislative powers by the National Assembly or by a House of Assembly shall be subject to the jurisdiction of courts of law and of judicial tribunals established by law. Accordingly, the National Assembly or a House of Assembly shall not enact any law that ousts or purports to oust the jurisdiction of a court of law or of a judicial tribunal established by law.

Notwithstanding the foregoing provisions, the National Assembly or a House of Assembly shall not, in relation to any criminal offence whatsoever, have power to make any law which shall have retrospective effect.

TALKS ON TECHNOLOGY

DR. BASSEY W. Andah, acting Head of the Department of Archaeology, University of Ibadan, has been chosen to write this year's 'October Lectures' for FRCN, Lagos. The programme is usually the product of the writer's research work. The subject of the lecture, this year, is: 'Nigeria's Indigenous Technology'.

In the series, which will consist of six lectures, Dr. Andah will examine the technology used by our forefathers for building, agriculture, transportation and for the manufacture of house-hold goods. The lectures will also speculate on what the future of our indigenous technology would have been if western technology had not been imposed on us through the process of colonialism.



Dr. Andah was educated at the University of Ibadan where he obtained a B.A. (Hons.) degree in History with specialization in African History and Ethnography. He later went to London University where he got his master's degree in Archaeology in 1967. In 1973, at the University of California in the United States, Dr. Andah obtained his PH.D. in Anthropology. He has also lectured in universities in the United States and Ghana.

Dr. Bassey Andah is the author of many articles and publications on History, Archaeology and Anthropology.

The broadcast of the lectures will begin in the first week of this month. The Radio/TV Times will begin to publish the series of lectures from the next issue.

Problem Of Brain Drain

By: *Atlade Atoyebi*

THE Federal and State Public Service Commissions are responsible for the recruitment of staff for the civil service in the country. Over the years, members of the Commissions have gone on recruitment tours abroad.

Usually, these public service commissioners go after two categories of people. They try to attract foreign experts to come and work in the vital areas where our people are yet to find their feet. From experience, no country wants to part with its best hands. This means that a few of those foreign experts who present themselves to the interview panel actually accept offers of appointment.

Then, the Commissioners usually place greater emphasis on getting Nigerians who are highly qualified in their field of studies. Again, it is known that there is a discouraging disparity between those who turn up for interviews and those who eventually return home.

The problem is even compounded by some who had assumed duty at home and suddenly decide to return to the country from where they were recruited. The result is that today, there are hundreds of Nigerian doctors, engineers, accountants and seasoned administrators working in Europe and the United States. This should not have been the case especially when it is realized that one of the most glaring constraints in the successful implemen-



Atlade Atoyebi

tation of our national development plan is lack of skilled middle and high-level manpower.

Statutory bodies like the public service commissions in the Federation have been addressing their minds to this problem of brain drain from Nigeria. As far back as May 1973, the Federal Government had set up an inter-ministerial committee to look into the situation and make appropriate recommendations. Members of the Committee included people from the public and private sectors as well as the universities.

The report of the committee published in November 1974 is quite revealing. It is known, for example, that one of the reasons why qualified Nigerians continue to stay abroad is that they prefer the higher remuneration and better conditions of service prevalent in the developed countries. These people fail to appreciate the fact that we can only pay what our own economy can sustain. A few of them had returned home to discover that they have no

apartment to move into as part of their conditions of service. Some of them had courageously fought and lost the battle to secure accommodation on their own either because the houses were not available or the rents were too exorbitant.

Yet, there are those qualified Nigerians who still want to come back home in spite of all odds but do not have the relevant information about job opportunities in Nigeria. A few Nigerians who had come to stay have alleged that the public service commission which was instrumental to their taking up appointments in the country, usually failed to meet its own side of the bargain.

There is no doubt that these and many other problems have been engaging the attention of the various arms of government. These days, recruitment attaches function in our embassies abroad to help willing Nigerians process their applications for employment. Many employers of labour too have been making efforts to ease the initial problems which are facing qualified Nigerians returning home.

In the final analysis, this country is committed to massive development in all the sectors of its economy. And so, our public service commissions and other staff recruitment agencies cannot afford to relent in their efforts to encourage qualified Nigerians to come and serve their country.

Schools' Challenge Finals

—Closing Session's Speech

SCHOOLS' CHALLENGE, which was born nine years ago and which has since been the nurtured child of the broadcasting authorities performed its National Finals for this year on July 6, 1979 at Port Harcourt, Rivers State. At the closing session was the Zonal Director, FRCN Lagos, Mr. Sunday Young-Harry who made an impressive speech during the ceremony on behalf of Director-General FRCN.

Below is the text of his speech.

HONOURABLE Commissioner, Distinguished Guests, Ladies and Gentlemen. On behalf of the Federal Radio Corporation of Nigeria, I would like to express my profound gratitude to the Honourable Commissioner for finding time in his no doubt crowded official programme to be present here to watch the last session of this year's final contest in the nation-wide Schools Challenge Quiz Competition. Your presence here, Mr. Commissioner, is an eloquent testimony of the great interest our leaders take in the intellectual and physical development of the youth of this nation. My Director-General would have been personally present here but for other pressing national business. I convey his compliments and respects.

Schools Challenge, the brain child of the broadcasting authorities was born literally in 1970 soon after our national crisis. It had a very humble beginning with only four schools from Lagos and the then Western Region participating, but by 1973 all the (12) States in the Federation were actively involved.

The organisation has always been on a two-tier system — the state contests in which schools in a state meet each



Mr. Sunday Young — Harry

other on a knock-out basis, and the National series in which the state champions compete among themselves. This meeting here today has been one of such occasions.

The Federal Radio Corporation of Nigeria and its predecessor the NBC have organised these competitions at considerable expense and effort. But these are not important considerations. We believe that by bringing together students from their various towns and states from all over the country we are creating a healthy atmosphere for competition and providing them the opportunity for social inter action — to know each other, to know other parts of the country, their people, their cultures at first hand.

We acknowledge the fact that the youth, the young citizens of today are bound to play an important role in the affairs of this country long after the present generation of leaders have left the stage. The future of this nation

belongs to the youth of today much in the same way as our leaders of today inherited their present role from our forebears.

It is our expectation that the students who have participated in the entire series, both at the state and national levels, would have seen in practical terms the advantages of sportsmanship, alertness of mind, friendliness and competition without bitterness or rancour. These are all ingredients of a well-developed individual.

For Schools Challenge pure academics are not the aim, they are only peripheral. The essence is teamwork. It is the school or state which wins or loses though we acknowledge individual excellence.

Indeed in 1974 we formalized our motto for these contests as "Unity and Friendship Through Knowledge". We are pleased that this year here in the Rivers State capital, Port-Harcourt, eighteen states have taken part in this somewhat brain-storming contests. The State Government through the agency of Radio Rivers have been excellent hosts and F.R.C.N. takes this opportunity to thank the authorities and particularly the General Manager Radio Rivers for placing their facilities at our disposal.

Finally, Honourable Commissioner the trophy to be presented this year is a brand new one which bears the Corporation's emblem and our initials FRCN. It is our hope that the winner today will be worthy of it and like donors seek new horizons to contribute in the service of our dear country uplift the people and unite the nation.

MYOPIA—On Threshold Of Solution

By: Pro. EDWARD AVETISOV

THE problem of near-sightedness affects vast numbers of people, particularly among the youth. Some 24% of the students of the universities of Zurich are myopic, and so are 33% of Senior school pupils in China, 20% of graduates in the United States.

In Japan, 40% of the population wear glasses, in Sweden, more than 30% do. In the Soviet Union the index is 20%. In six per cent of the cases myopia leads to complications and disability. The figure seems small, but it represents millions of people and regrettably, their number keeps growing.

Since myopia was made an object of intensive research, many theories were advanced as to its source. Eventually, it was declared an incurable hereditary disease. This hypothesis gained such wide acceptance that in most countries ophthalmologists abandoned any attempts to combat myopia on an organized basis, and made a mistake.

However today, morphologists, geneticists, hygienists, biophysicists, biochemists, anthropologists and opticians have joined in the research. All hypotheses pertaining to the origin of the disease have been painstakingly reviewed. The eye-sights of more than 200,000 school children have been checked. Almost 5,000 myopes have been examined and a series of experiments conducted. To date, on generalizing all available data, scientists report that certain factors are in the main, responsible for near-sightedness.

One is hereditary predisposition. It has been discovered that in families in which myopia has been recurring for several generations, it is found three times as frequently as the norm.

A second factor is subnormal accommodation. It may result from a

low blood supply to the eye due to many diseases like chronic tonsillitis or rheumatism. In such cases, prolonged eye work at a short distance, especially in adverse conditions, puts too great a strain on the eye.

The above concept of the origin of myopia has been gaining increasing support. New scientific data on the development of the disease for the first time led to the idea of preventing myopia and its progress by medical and eye exercises.

A special system of training has been developed. Compared to long-established treatment methods this system reduces myopia's rate of progression to 20%. Surgical treatment

also holds great promise. In all cases of complicated myopia, doctors can perform an operation designed to strengthen the rear section of the eye. Such surgery creates a mechanical frame for the eyeball, in a sense, preventing it from further stretching. Years of observation reveal that progressive myopia is usually halted after such an operation.

But the greatest hopes are pinned on the continued study of the sclera. It is vital to discover which of its metabolic processes is responsible for the changes resulting in progressive myopia. Hence a bridge towards practice — a search for more potent medicaments.



An Optician examining a patient's eye.

Church Music Goes Commercial

—by Phil Maba.

LOOKING back 25 years ago one wonders at the incredible speed with which musical transformation appears to have taken place.

For instance, we can still recall such memorable pop stars as Helen Shapiro ("Walking Back to Happiness"), Cliff Richards going on a "Summer Holiday", Mike Samuels inviting some unlovely lady to "Come outside", Frank Field brooding through a touch of "Lovers' Blues" and Frankie Vaughan showing off his "Tower of Strength".

It's all fascinating even to expect that pop music after six years can regress the way it has. But there it is, a lot in the way of new musical dimensions seems to have happened ever since pop lost its usual grip on the young world.

One of such dimensions is church music which suddenly turns into some lucrative commercial enterprises. In fact, many churches now keep choirs with the strong inclination towards waxing records out of church songs.

It may be necessary also to add that the fact that the idea of integrating orchestral music into the normal conduct of church services seems widely accepted, is another factor which has helped to promote national interest in recorded church music. Besides, the recording usually enjoys equal professionalism in orchestral arrangement and voice dubbing as pop records do.



Choir of Christ Apostolic Church, Yaba.

Sometimes, the final product is more acceptable than the local juju piece.

Among the few churches which started this fascinating idea is the Christ Apostolic Church Choir, Yaba, led by organist S.A. Adeosun. The composition of its orchestration isn't anything far from the usual set-up of local orchestras — trumpet, drums of various sorts (including the semba and talking drum), sekere and organ — and this in effect makes the music sound equally swinging and enticing as that of the average juju music. In fact, in most cases, the listener hardly realises that it is a church record spinning, not until the lyrics start filtering in, carrying along with them moving evangelical messages.

The Christ Apostolic Church Choir Yaba, has, no doubt, from all that succeeded in giving the impression of a body playing the dual role of

entertaining and spreading christianity to the common man. Of a partial appeal, incidentally, is its peculiar way of chorusing — notably its perfect in word-articulation.

In the few albums it has waxed would appear that this essential quality is made distinct in a way. This is because the usual studio noises found characteristic of communal singing here reduced to almost barest minimum. Hence, the listener finds it easy to follow the underlying message which usually revolve round Christ the Saviour of Humanity.

It is perhaps pertinent to point out another essential fact. The clearly noticeable difference between this particular choir and any juju group, despite the almost common beat-form or rhythm which their music share virtually lies in the fact that the form hardly supplicate generally as the latter. Instead it merely tries to transmit the teachings of Christ, as it were through music. Of course the songs are mainly meant to help arrest the mind and thereafter direct it toward prayer and spiritual awakening. They are designed for pleasure dancing such, although sometimes the compelling rhythmic beat of the drums and sometimes swinging style of the changing melody make it almost impossible for the mind to refrain from drifting away, occasionally.



S. A. Adeosun, Organist/Leader.

1000 Great Years

REVIEWER: GABRIEL EGBE



Abdel Nasser

THE 1000 Great Events is a sister publication of 100 Great Lives, in that most of the achievements of the personalities in "1000 Great Lives" were repeated in form of historic events in "1000 Great Events". As the title of the book indicates, "1000 Great Events" gives a brief account of one thousand of the greatest events that have occurred in the history of mankind.

Some of them are great advances in the history of man — great medical or scientific discoveries for example. Others are births and death of great men and women who have shaped history. Although most events in the book are of great importance, some were destructive, and caused the loss of thousands of lives like the Thirty Years War or the dropping of the atomic bomb on Hiroshima. "1000 Great Events" also covers seven thousand years of the world's history.

This might seem a long time, but it is quite brief compared with the four

million years or so that man has walked the earth. Yet, man himself is a real newcomer to earth, although he has had more impact on his surroundings than any other creature. There are certain events listed in the books which cannot be regarded as of historical importance. But events such as the first crossing of the Atlantic, Alexander the Great's conquests of most of early Middle East, the building of the Egyptian Pyramids, and Man's first landing on the moon, are all great events, that have made history to mankind, and were really significant.

But to say Raphael, an Italian painter, Balzac, Le Pere Goriot, French novelists, or Richard Wagner, German poet, are among the great events, is unacceptable. These men could have



Dr. Kwame Nkrumah

found a better place in the book "1000 Great Lives", since their achievements were based on creativity, not discovery or war.

Authors of famous books on the achievements of both white and black, have always been biased against blacks. In "1000 Great Lives" the author mentions only Kwame Nkrumah and Abel Gamal Nasser as black great lives. This is far from the truth. Here again in "1000 Great Events," the authors left out great black events like the Benin Massacre, Bayajda's slaying of the giant snake, Ibin Batuta's crossing of the Sahara Desert, the Zulu War, and many other great events. However the authors remember to mention the Nigerian Civil War as one of the great events.

Africans themselves can create great events by using their black power for the benefit of mankind. By so doing, the world would be a better place to live in.



Gabriel Egbe

OUR RATE CARD

For Your Effective Advertising

AFTER years of quiet circulation during which a systematic study was undertaken to ascertain readers' tastes and advertisers' requirements, we are proud to present today a magazine which, we hope, has successfully translated into form your highly esteemed ideas and suggestions.

The current editions of RADIO/TV TIMES reveal a history of steady progress and improvement in quality, standard and scope. In fact there is every ground now for one to say 'Oh Yes! The RADIO/TV TIMES has made it'! We are not stopping at that either.

We have more reasons than many a publisher to cry over "INFLATION" and rising production costs. But where "Satisfaction First" (for readers and advertisers) is the over-riding principle, profit occupies only the next place in our policy.

This explains why, in spite of the extremely keen competition in the field of commercial advertising, RADIO/TV TIMES can still afford to accept advertisement at a rate below one kobo to reach one thousand readers. What is more, when you consider the aggregate positive effect of an advertisement in RADIO/TV TIMES, supplementing your combinations on radio and television, the resultant massive impact is quite obvious.

The advertisement rates tabulated below took effect from 1st of April, 1977. We look forward to your substantial patronage as soon as possible, while assuring you of prompt satisfaction always.

i. THE JOURNAL: The "Radio/TV Times" is the monthly programme journal covering all the radio and television stations, published by the Federal Radio Corporation. The

journal is now 25 years old on the market. As a supplementary guide to programmes' schedule, the readership of this journal is understandably tilted up with the radio and television audience - a well balanced cross-section of the society, representative of all ages, sexes; income brackets, intellectual levels and tastes. That the current size of this audience has grown into millions is now common knowledge.

Apart from highlighting Radio/TV programmes, the journal seeks to generate public interest in healthy social events, as well as local, national and international issues, with emphasis on Africa. But while taking in its strides the wide range of programmes offered by the radio and television, "Radio/TV Times" is breaking new grounds of its own to embrace a wider range of interests in order to provide greater satisfaction for its ever expanding readership.

Public demand for the "Radio/TV Times" in recent times has been so extensive that the possibility of stepping up the current circulation in stages to keep pace ultimately with the radio and television audience is being actively explored.

ii. PUBLICATION TIMING: 1st day of month of issue.

iii. TECHNICAL DATA: ACTUAL SIZE:

21 x 28cm

ADVERT AREA: (3 Column-page of 13 cms each)

Full Page 17.5 x 24 cm

2 Full Columns 11.5 x 24 cm

1 Full Column 5.5 x 24 cm

1 Half page across 17.5 x 12 cm

2 Half Columns 11.5 x 12 cm

1 Half Column 5.5 x 12 cm

iv. PRINTING: Web offset lithographic process on .90 gsm Art paper cover and 60 gsm Bond paper text.
COLOURS: Full Colours - cover and text.

v. CIRCULATION: Current 25,000

Projected (short-term)	150,000
Projected (long-term)	500,000

vi. READERSHIP: Current survey shows that there are about ten readers to a copy. These include family units, educational and other institutions, working class elements, business-men and industrialists, of all ages, sexes and status. Aggregate readership therefore is about 250,000 at present.

vii. DISTRIBUTION: The "Radio/TV Times" is circulated through the 19

States of the Federation, as well as the English speaking countries in Africa and Europe. Complementary copies are also circulated to Radio and Television Stations in non English speaking Countries of the World.

viii. ADVERTISEMENT RATES: A.

Run of Paper (Black/White)	
Full page	₦250.00
2 Columns	₦180.00
1 Column	₦120.00
Half page	₦150.00
2 Half Columns	₦120.00
1 Half Column	₦ 80.00
Centre Spread	₦600.00
Double pages	₦500.00
Full page R.O.P.	
(Colour)	₦360.00

B. GUARANTEED POSITIONS (COLOUR)

Full page I.F.C.	₦480.00
Full page I.B.C.	₦480.00
Full page O.B.C.	₦550.00
Centre Spread	₦900.00

Cost per thousand: on 25,000 (Current) = 1k on 50,000 (Projected) = 1/6k

ix. DISCOUNTS:

- 15% Agency commission will be allowed to bona fide Advertising Agencies.
- 10% Frequency discount will be allowed for twelve consecutive insertions.
- 2% Frequency discount will be allowed for six consecutive insertions.

x. GENERAL CONDITIONS: All orders for advertisements in "Radio/TV Times" are accepted on the express terms that:

- They are subject to cancellation without notice at the discretion of the Corporation or its authorised agents. In that event any money received in respect of such cancellation will be refunded.
- The Corporation may make necessary alteration to advertisement to ensure its conformity with the standards and style of "Radio/TV Times".
- The rates and terms quoted are subject to review at occasions demand.
- Advertisement copies and materials, as well as notices of cancellation or amendment are received 30 clear days prior to date of publication.

All correspondence should be directed to: The Commercial Manager (Publications) F.R.C.N., 45 Martins Street, Private Mail Bag 12504, Lagos Nigeria, Telephone: 636209



NTV LAGOS

NIGERIAN TELEVISION STATIONS PROGRAMME SCHEDULE

SUNDAY

12.00	Journey To Understanding (Repeat)
1.00	Wa-Zo-Bia
1.25	Commercial Break
1.30	Lunch Time Movies
2.30	Show International
3.30	Youth Scene
4.30	½Hr. Magic Show
4.55	News Tit Bits
5.00	Voice
5.30	Julie's Choice
5.55	Commercial Break
6.00	Devotional ½Hr.
6.30	*Children's Time
6.55	Commercial Break
7.00	News Panorama
7.45	Mixed Blessings
8.10	Village Headmaster
8.55	Commercial Break
9.00	Network News
9.25	Commercial Break
9.35	Guest Of The Week
10.35	Commercial Break
10.40	Sunday Movies
12.00	News Summary

MONDAY

3.00	Educational Television
4.00	Artistes Show Case (Repeat)
4.55	News Tit Bits
5.00	Variety Entertainment
5.55	Commercial Break
6.00	Science Fiction
6.55	Commercial Break
7.00	News Panorama
7.45	Commercial Break
7.45	Take A Trip
8.30	*Face The Nation
8.55	Commercial Break
9.00	Network News
9.25	Commercial Break
9.35	For Better For Worse
10.35	Commercial Break
10.40	Lagos Report
10.55	People & Place
12.00	News Summary

TUESDAY

3.00	Educational Television
3.30	Children's Movies/ABC Of Economics
4.55	News Tit Bits
5.00	An Hour With Mama
5.55	Commercial Break
6.00	Inventions/* Young World
6.55	Commercial Break
7.00	News Panorama
7.45	Commercial Break
7.50	Political Round Up
8.30	Feminine Fancies
8.55	Commercial Break
9.00	Network News
9.25	Commercial Break
8.35	Journey To Understanding
10.35	Commercial Break
10.40	Medical Story
12.00	News Summary
12.05	Night Cap

WEDNESDAY

10.00	Educational Television
3.00	Educational Television
4.00	Kids From Caper
4.30	The Rovers
4.55	News Tit Bits
5.00	Animal Game
5.55	Commercial Break
6.00	Village Headmaster (Repeat)
6.55	Commercial Break
7.00	News Panorama
7.45	Commercial Break
7.50	Take A Break
8.05	*The Debate
8.55	Commercial Break
9.35	Artistes Show Case
10.35	Commercial Break
10.40	Lagos Report
10.55	Medical Story
12.00	News Summary

THURSDAYS:

10.00	Educational Television
3.00	Educational Television
4.00	Take A Trip (Repeat)
4.45	News Tit Bits
5.00	Juniior Drama
5.30	Sports Review
5.55	Commercial Break
6.00	Wild Life
6.30	Kinni n nkan
6.55	Commercial Break
7.00	News Panorama
7.45	Commercial Break

7.50	Take A Break
8.05	*Progress Report
8.55	Commercial Break
9.00	Network News
9.25	Commercial Break
9.35	Meeting Point
10.35	Commercial Break
10.40	Lagos Report
10.45	Programme Exchange
12.00	News Summary
12.05	Night Cap

FRIDAY

10.00	Educational Television
3.00	Educational Television
4.00	Mr. Piper
4.30	Nature & Science
4.45	News Tit Bits
5.00	The World of Children
5.30	Our Health
5.55	Commercial Break
6.00	Devotional ½Hr.
6.30	Comedy
6.55	Commercial Break
7.00	News Panorama
7.45	Commercial Break
7.50	Here & There
8.30	Adio Family
8.55	Commercial Break
9.00	Network News
9.25	Commercial Break
9.35	Talk Back
10.00	* Transition
11.00	Commercial Break
11.05	Detective Story
12.00	News Summary

SATURDAY

11.00	Sports International
1.00	Band Stand
2.00	Talent Hunt Competition
3.00	Channel 10 Sports
4.30	On Stage
4.45	News Tit Bits
5.00	Network Sports
6.55	Commercial Break
7.00	News Panorama
7.45	Commercial Break
7.50	Disco '79
8.30	* Retrospect
8.55	Commercial Break
9.35	Specials
10.35	Commercial Break
10.40	Matters Of The Moment
11.40	Saturday Movies
12.00	News Summary
	* Indicates Network.



NTV IBADAN

NIGERIAN TELEVISION STATIONS PROGRAMME SCHEDULE

SUNDAY

- 12.30 Eight is enough
- 1.30 The Way
- 2.00 Wild Life Cinema
- 2.30 Sing along
- 3.00 Masquerade
- 4.00 Sound Expo
- 5.00 Fantastic Four
- 5.30 First Reports
- 5.40 Irohin Lerefee
- 5.45 Ilera
- 6.10 Inside the Papers
- 6.30 Children's Time
- 7.00 Bello's Way
- 7.30 Views and Reports
- 8.00 Soccer
- 9.00 Network News
- 9.30 Irohin
- 9.40 Highlight
- 10.40 At your Service
- 11.00 News Up-Date
- 11.10 Sunday Night at the Movies
- 12.10 Station Closing

MONDAY

- 4.00 Sesame Street
- 5.30 First Report
- 5.40 Irohin Lerefee
- 6.45 Schools Challenge
- 6.10 Inside the Papers
- 6.30 Ere Agbe
- 7.00 Awada
- 7.30 Views and Reports
- 8.00 Nigerian Dances
- 8.30 Face the Nation (I)
- 9.00 Network News
- 9.30 Irohin
- 9.40 Play House
- 10.40 Living Tomorrow
- 11.00 News Up-Date
- 11.10 Wrestling
- 12.00 Station Closing

TUESDAY

- 4.00 Schools Broadcast (English)
- 4.30 Happy Time
- 5.30 First Report
- 5.40 Irohin Lerefee
- 5.45 Spotlight on Oyo State
- 6.10 Inside the Papers
- 6.30 Young World
- 7.00 Kerikeri
- 7.30 Views and Report
- 8.00 Speak Out
- 8.30 Kaaro O Jire
- 9.00 Network News
- 9.30 Irohin
- 9.40 Controversy
- 10.40 Random Issues
- 11.00 News Up-Date
- 11.10 Star Show Case
- 12.10 Station Closing

WEDNESDAY

- 4.00 Sesame Street
- 5.30 First Report
- 5.40 Irohin Lerefee
- 5.45 The How and Why of Nature
- 6.10 Inside the Papers
- 6.30 Ayelu
- 7.00 Kootu Asipa
- 7.30 Views and Reports
- 8.00 Political Debate (II)
- 9.00 Network News
- 9.30 Irohin
- 9.40 The Answer (R)
- 10.10 Sports Galore
- 10.40 Eda Soro Yi
- 11.00 News Up-Date
- 11.10 Hotel-De-Jordan
- 12.10 Station Closing

THURSDAY

- 4.00 School Broadcast (Mathematics)
- 4.30 Jolly Train
- 5.30 First Report
- 5.40 Irohin Lerefee
- 5.45 Ogun State Panorama
- 6.10 Inside the Papers
- 6.30 Melting Pot
- 7.00 Bode Wasini
- 7.30 Views and Reports
- 8.00 Progress Report (N)
- 9.00 Network News
- 9.30 Irohin
- 9.40 Agborandun

- 10.40 Random Issues
- 11.00 News Update
- 11.10 The Avengers
- 12.10 Station Closing

FRIDAY

- 4.00 Sesame Street
- 5.30 First Report
- 5.40 Irohin Lerefee
- 5.45 Ondo State on the Move
- 6.10 Inside the Papers
- 6.30 Asalam Alaikun
- 7.00 Tiata Yoruba
- 7.30 Views and Report
- 8.00 Face The Press
- 9.00 Net Work News
- 9.30 Irohin
- 9.40 Next Week on NTV
- 10.40 Press Conference/Transition
- 11.00 News Up-Date
- 11.10 Disco Scene
- 12.10 Station Closing

SATURDAY

- 12.30 Are you being served?
- 1.30 Village Headmaster
- 2.00 Watch and Pray (R)
- 3.00 Milo Sport Galore
- 5.30 First Report
- 5.40 Irohin Lerefee
- 5.45 Sports Galore
- 6.10 Inside the Papers
- 6.30 Take A Pick
- 7.30 Views and Reports
- 8.00 Oro to Nio
- 8.30 Retrospect (N)
- 9.00 Net Work News
- 9.30 Irohin
- 9.40 The Entertainers
- 10.10 Newsreel
- 10.40 Sports Round-Up
- 11.00 News Up-Date
- 11.10 Saturday Late Show
- 12.10 Station Closing





NIGERIAN TELEVISION STATIONS PROGRAMME SCHEDULE

NTV PORT HARCOURT

SUNDAY

- 3.00 News In Brief
- 3.05 From The Weeklies
- 3.15 Project Ufo
- 4.05 405 Special
- 4.45 Review Of The Week
- 5.00 Watch And Pray
- 6.00 Feed Back
- 6.30 Children's Time
- 7.00 Comedy
- 7.30 News
- 7.45 Local Reports
- 8.00 Sunday Drama
- 9.00 Network News
- 9.25 Information Box
- 9.30 For Xtians
- 10.30 The Concert
- 11.15 News Summary

MONDAY

- 4.30 Educational Television
- 5.30 Cartoons
- 5.45 From The Dailies
- 5.50 Wobinda
- 6.30 Nigerian Dances
- 7.00 Sports Report
- 7.30 News At 7.30
- 7.45 Local Reports
- 8.00 Business And You
- 8.30 Face The Nation
- 9.00 Network News
- 9.25 Information Box
- 9.30 Play Of The Week
- 10.30 Wrestling
- 11.15 News Summary

TUESDAY

- 4.30 Educational Television
- 5.30 Cartoons
- 5.40 News In Brief
- 5.45 From The Dailies
- 5.50 Fun Spot
- 6.30 Young World

- 7.00 You And The Law
- 7.30 News
- 7.45 Local Reports
- 8.05 Scope Theatre (Sosei)
- 9.00 Network News
- 9.25 Information Box
- 9.30 Platform
- 10.30 Court Room Drama
- 11.45 News Summary

WEDNESDAY

- 4.30 Educational Television
- 5.30 Cartoons
- 5.40 News In Brief
- 5.45 From The Dailies
- 5.50 Daktari
- 6.30 Show Of The Week
- 7.30 News
- 7.45 Local Reports
- 8.05 Debate
- 9.00 Network News
- 9.25 Information Box
- 9.30 Play House
- 10.30 Mid-Week Movie
- 12.00 News Summary

THURSDAY

- 4.30 Educational Television
- 5.30 Cartoons
- 5.40 News In Brief
- 5.45 From The Dailies
- 5.50 Kindafair
- 6.30 Folk Drama
- 7.00 Your Health
- 7.30 News
- 7.45 Local Reports
- 8.05 Progress Report
- 9.00 Network News
- 9.25 Information Box
- 9.30 Love Boat
- 10.30 Mirror On Life
- 11.30 News Summary

FRIDAY

- 4.30 Educational Television
- 5.30 Cartoons
- 5.40 News In Brief
- 5.45 From The Dailies
- 5.50 Islamic Thoughts
- 6.15 Wild Life
- 6.45 Documentary
- 7.30 News
- 7.45 Local Reports
- 8.00 Commercial Sportlight

- 8.15 Family Rendezvous
- 9.00 Network News
- 9.25 Information Box
- 9.30 Our Guest
- 10.00 Press Conference/Transition
- 11.00 Detective Story
- 11.50 News Summary

SATURDAY

- 3.00 News In Brief
- 3.05 From The Dailies
- 3.15 Our Culture
- 3.45 Folk Music
- 4.00 The Angels
- 5.00 Sports
- 6.15 Date-7
- 7.30 News
- 7.45 Local Reports
- 8.00 Candid Camera
- 8.30 Retrospect
- 9.00 Network News
- 9.25 Information Box
- 9.30 Political Forum
- 10.30 Weekend Movie
- 12.00 News Summary



A section of NTV Port-Harcourt.

FRCN: LAGOS

PROGRAMME SCHEDULE

4.99 MHz (50 Meters) Short Wave
7.275 MHz (41 Meters) Short Wave

1088 KHz (276 Meters) Medium Wave
92.936 MHz Frequency Modulated (FM)

Time	Program	Time	Program	Time	Program
SUNDAYS:					
06.30	DRUM SIGNAL	19.45	OUR MUSICAL INSTRUMENTS (Rpt. Tues. 09.45)	12.30	MID-DAY RHYTHMS THE NEWS
06.33	STATION ANNOUNCEMENT	20.00	NEWS ON THE HOUR	13.00	FROM THE NIGERIAN EDITORIALS (From: 08.03)
06.33.30	NATIONAL ANTHEM	20.03	IN A LIGHTER MOOD/IT'S A SMALL WORLD (Rpt. Tues. 13.45)	13.10	YOUTH RENDEZVOUS (From Sat. 11.30)
06.34	NATIONAL PLEDGE				MR. & MRS. N.J./BELIEVE IT OR NOT (Rpt. Tues. 08.15)
06.34.30	FREQUENCY ANNOUNCEMENT	20.20	SUNDAY NIGHT SERVICE	13.45	NEWS ON THE HOUR
06.35	PROGRAMME SUMMARY	21.00	NEWS ON THE HOUR	14.00	HOME MAKERS SPECIAL (Rpt. Wed. 14.03)
06.40	FAMILY PRAYERS	21.03	MOMENT FOR THOUGHT (From: 06.56)	14.03	INTERNATIONAL YEAR OF THE CHILD (From: Sun. 15.45)
06.50	READING FROM THE HOLY QURAN	21.06	STARS IN THE MAKING (Rpt. Wed. 13.45)	14.45	NEWS ON THE HOUR
06.00	NEWS AT DAWN	21.21	PIANO MUSIC	15.00	KALEIDOSCOPE
06.06	MUSIC TO REMEMBER	21.30	COMMUNITY HYMN SINGING	16.03	NETWORK NEWS
06.56	MOMENT FOR THOUGHT (Rpt. 21.03)	22.00	NETWORK NEWS	16.10	EDUCATIONAL SERVICE
07.00	NEWWORK NEWS	22.10	NEWS ANALYSIS	16.25	KALEIDOSCOPE
07.10	NEWS ANALYSIS	22.15	HEALTH IS WEALTH/FROM THE LEGAL STAND POINT (Rpt. Mon. 19.45)	17.00	NEWS ON THE HOUR
07.15	WEEK AHEAD			17.03	FRCN FORUM/SYMPOSIUM/PLEASE EXPLAIN/ PEOPLE'S FORUM/BRAINS TRUST (From: Sun. 17.03)
08.00	NEWS ON THE HOUR	22.30	FROM THE ORGAN-LOFT	17.48	TWELVE MINUTES WITH ... (Rpt. Wed. 17.18)
08.03	LET'S WORSHIP	22.45	NUR ALA NUR (Rpt. Mon. 21.45)	18.00	NEWS ON THE HOUR
09.00	NEWS ON THE HOUR	23.00	NEWS ON THE HOUR	18.03	SPOTLIGHT (From: 07.10)
09.03	STOCK MARKET REPORT	23.03	SUNDAY SERENADE	18.08	LET'S GO FARMING
09.15	MAGAZINE A - Z	23.50	EPILOGUE	18.13	A DISC FOR YOU
09.45	MY DIARY	00.00	NEWS AT MID-NIGHT	18.16	MY DIARY (From: Sun. 09.45)
10.00	THE NEWS	00.05	CLOSE DOWN	18.30	TIME FOR HIGH LIFE (Rpt. Sat. 18.30)
10.10	A DISC FOR YOU	00.05.30	NATIONAL PLEDGE AND ANTHEM	19.00	NEWS PANORAMA
10.15	GANDU STREET			19.30	MYTHS AND LEGENDS (Rpt. Fri. 08.15)
10.30	FROM THE HOSPITAL WARDS			19.45	HEALTH IS WEALTH/FROM THE LEGAL STAND-POINT (From: Sun. 22.15)
11.00	NEWS ON THE HOUR	05.30	MONDAYS:	20.00	NEWS ON THE HOUR
11.03	F. R. C. N. MAIL BAG	05.33	DRUM SIGNAL	20.03	TOMORROW ON FRCN, LAGOS/PUBLIC SERVICE ANNOUNCEMENTS
11.30	JOIN THE BAND WAGON (Rpt. Thurs. 22.30)	05.33.30	STATION ANNOUNCEMENT	20.15	EDUCATIONAL SERVICE
12.00	NEWS ON THE HOUR	05.34	NATIONAL ANTHEM	20.30	NIGERIAN RHYTHMS
12.03	FAMILY FAVOURITES	05.34.30	NATIONAL PLEDGE	20.45	EDUCATIONAL SERVICE
13.00	THE NEWS	05.35	FREQUENCY ANNOUNCEMENT	21.00	NEWS ON THE HOUR
13.03	LUCKY DIP	05.40	PROGRAMME SUMMARY	21.03	MOMENT FOR THOUGHT (From: 06.56)
13.16	FACTS AND FIGURES / OCTOBER LECTURES	05.50	FAMILY PRAYERS	21.06	PROGRAMME NEWS
13.30	GUIDE TO NIGERIAN MUSIC	06.00	READING FROM THE HOLY QURAN	21.08	FOR MUSLIMS
14.00	CROSS THE NATION	06.03	NEWS AT DAWN	21.20	EVENING WORSHIP
16.00	NEWS ON THE HOURS	06.08	FROM THE NIGERIAN EDITORIALS (Rpt. 13.10)	21.30	MUSIC OF OUR AGE
16.03	BEHIND THE HEADLINES	06.11	MOMENT FOR THOUGHT (Rpt. 06.56&21.03)	21.45	NUR ALA NUR (From: Sun. 22.45)
16.30	PLAY OF THE WEEK	06.11	SOUNDS UNLIMITED	22.00	NETWORK NEWS
16.00	NETWORK NEWS	06.56	MOMENT FOR THOUGHT (Rpt. 21.03)	22.10	NEWS ANALYSIS (Rpt. Tues. 07.10)
16.10	A DISC FOR YOU	07.00	NETWORK NEWS	22.15	EDUCATIONAL SERVICE
16.15	SCHOOLS CHALLENGE (Rpt. Tues. 13.15)	07.10	SPOTLIGHT (Rpt. 18.03)	22.30	MUSICAL SHADES (Rpt. Sat. 22.30)
16.45	MAKING THE MAN (Rpt. Tues. 19.45)	07.15	SOUNDS UNLIMITED (Cont'd)	23.00	NEWS ON THE HOUR
17.00	NEWS ON THE HOUR	08.00	NEWS ON THE HOUR	23.03	TRUE TO LIFE (Rpt. Wed. 17.03 & Thurs. 08.15)
17.03	FRCN FORUM/PEOPLE'S FORUM/SYMPOSIUM/PLEASE EXPLAIN/BRAINS TRUST (Rpt. Mon. 17.15)	08.03	CULTURAL MUSIC	23.15	MUSIC TO END THE DAY
17.48	ANNOUNCER'S CHOICE	08.15	MUSIC FOR PLEASURE (From: Sun. 13.30)	00.00	NEWS AT MID-NIGHT
18.00	NEWS ON THE HOUR	08.45	EDUCATIONAL SERVICE	00.05	DAY IS DONE
18.03	BEHIND THE HEADLINES	09.00	NEWS ON THE HOUR	00.00	CLOSE DOWN
18.30	THE WORLD OF SPORTS	09.03	MIXED GRILL (Compilation)	00.05.30	NATIONAL PLEDGE AND ANTHEM
19.00	THE NEWS	09.30	GUIDE TO NIGERIAN MUSIC		
19.10	NEWS ANALYSIS	10.00	THE NEWS		
19.15	WHAT THE PEOPLE SAY (From: Sat. 21.10)	10.10	PROGRAMME PROMO (FRCN Forum/Brains Trust)		
19.30	ISLAMIC MODE OF WORSHIP	10.15	EDUCATIONAL SERVICE		
		11.00	NEWS ON THE HOUR		
		11.03	EDUCATIONAL SERVICE		
		12.00	NEWS ON THE HOUR		
		12.03	EDUCATIONAL SERVICE		

FRCN:LAGOS

PROGRAMME SCHEDULE

MF
Short-Wave
FM

1088 KHz -- 276 metres
4.990MHz -- 60 metre band
92.936MHz

0530 - 0005 hrs
0530 - 0005 hrs
0530 - 0005 hrs

TUESDAYS:		18.03	SPOTLIGHT (From: 07.15)		09.45	GANDU STREET (From: Sun. 10.15 & Rpt. Sat. 19.45)	
05.30	DRUM SIGNAL	18.08	LET'S GO FARMING			THE NEWS	
05.33	STATION ANNOUNCEMENT	18.13	FORCES CALLING			PROGRAMME PROMO (Feature)	
05.33.30	NATIONAL ANTHEM	19.30	NEWS PANORAMA		10.00	EDUCATIONAL SERVICE	
05.34	NATIONAL PLEDGE		THE MINSTEL (Rpt. Thurs. 08.30)		10.10	NEWS ON THE HOUR	
05.34.30	FREQUENCY ANNOUNCEMENT	19.45	MAKING THE MAN (From: Sun. 16.45)		10.15	EDUCATIONAL SERVICE	
05.35	PROGRAMME SUMMARY	20.00	NEWS ON THE HOUR		11.00	EDUCATIONAL SERVICE	
05.40	FAMILY PRAYERS	20.03	TOMORROW ON		11.03	NEWS ON THE HOUR	
05.50	READING FROM THE HOLY QURAN		LAGOS/PUBLIC ANNOUNCEMENTS		12.00	EDUCATIONAL SERVICE	
06.00	NEWS AT DAWN	20.15	EDUCATIONAL SERVICE		12.03	MID-DAY RHYTHMS	
06.03	FROM THE NIGERIAN EDITORIALS (Rpt. 13.10)	20.30	TOWARDS CIVIL RULE		13.00	THE NEWS	
06.08	MOMENT FOR THOUGHT (Rpt. 06.56 & 21.03)	20.45	ANNOUNCER'S CHOICE		13.10	FROM THE NIGERIAN EDITORIALS (From: 06.03)	
06.11	ITS A DATE WITH TOYIN COKER	21.03	NEWS ON THE HOUR		13.15	MAGAZINE A TO Z (From: Sun. 09.15)	
06.56	MOMENT FOR THOUGHT (Rpt. 21.03)	21.05	MOMENT FOR THOUGHT (From: 06.56)		13.45	STARS IN THE MAKING (From Sun. 21.06)	
07.00	NETWORK NEWS	21.08	PROGRAMME NEWS		14.00	NEWS ON THE HOUR	
07.10	NEWS ANALYSIS (From Mon. 22.10)	21.20	FOR MUSLIMS		14.03	HOME MAKERS SPECIAL (From Mon. 14.03)	
07.15	SPOTLIGHT (Rpt. 18.03)	21.30	EVENING WORSHIP		14.45	KIDDIES GET TOGETHER (Rpt. Sat. 10.45)	
07.20	ITS, A DATE WITH TOYIN COKER (Cont'd.)	22.00	PLAY OF THE WEEK (From: Sun. 15.15)		15.00	NEWS ON THE HOUR	
08.00	NEWS ON THE HOUR	22.10	NETWORK NEWS		15.03	KALEIDOSCOPE	
08.03	CULTURAL MUSIC	22.30	NEWS ANALYSIS (Rpt. Wed. 07.10)		15.03	NETWORK NEWS	
08.15	MR & MRS. N./BELIEVE IT OR NOT (From: Mon 13.45)	23.00	EDUCATIONAL SERVICE		16.00	EDUCATIONAL SERVICE	
08.30	TRANSITION (Rpt. 20.45)	23.03	LEGACY/CULTURAL FORUM (Rpt Thurs 18.15)		16.10	KALEIDOSCOPE	
08.45	EDUCATIONAL SERVICE	00.00	NEWS ON THE HOUR		17.00	NEWS ON THE HOUR	
09.00	NEWS ON THE HOUR	00.05	JUST JAZZ		17.03	TRUE TO LIFE (From: Mon. 23.03 & Rpt. Thurs. 08.15)	
09.03	MIXED GRILL	00.09	NEWS AT MID-NIGHT		17.08	TWELVE MINUTES WITH ... (From Mon. 17.48)	
09.45	OUR MUSICAL INSTRUMENTS (From: Sun. 19.45)	00.30	DAY IS DONE		17.30	FEMININE WORLD (Rpt. Thurs. 21.30)	
10.00	THE NEWS		CLOSE DOWN		18.00	NEWS ON THE HOUR	
10.10	PROGRAMME PROMO (Play of the Week)		NATIONAL PLEDGE AND ANTHEM		18.03	SPOTLIGHT (From: 07.15)	
10.15	EDUCATIONAL SERVICE	05.30			18.08	LET'S GO FARMING	
11.00	NEWS ON THE HOUR	05.33	WEDNESDAYS:		18.15	FOLK MUSIC	
11.03	EDUCATIONAL SERVICE	05.34	DRUM SIGNAL		18.30	WINDOW ON THE WORLD (Rpt. 22.30)	
12.00	NEWS ON THE HOUR	05.35	STATION ANNOUNCEMENT		18.45	ANNOUNCERS CHOICE	
12.03	EDUCATIONAL SERVICE	05.40	NATIONAL ANTHEM		19.00	NEWS PANORAMA	
12.30	MUSIC IN PERSPECTIVE	05.50	NATIONAL PLEDGE		19.30	TALKING SPORTS (From: Tues. 17.30)	
13.00	THE NEWS	06.00	FREQUENCY ANNOUNCEMENT		20.00	NEWS ON THE HOUR	
13.10	FROM THE NIGERIAN EDITORIALS (From 06.03)	06.03	PROGRAMME SUMMARY		20.03	TOMORROW ON FRCN, LAGOS/PUBLIC SERVICE ANNOUNCEMENTS	
13.15	SCHOOLS CHALLENGE (From 06.03)	06.08	FAMILY PRAYERS		20.15	EDUCATIONAL SERVICE	
13.45	IN A LIGHTER MOOD/ITS A SMALL WORLD (From Sun. 20.03)	06.11	READING FROM THE HOLY QURAN		20.30	RECORDS FROM THE RACKS	
14.00	NEWS ON THE HOUR	06.56	NEWS AT DAWN		21.00	NEWS ON THE HOUR	
14.03	HOME MAKERS SPECIAL (Rpt. Thurs. 14.03)	07.00	FROM THE NIGERIAN EDITORIALS (Rpt. 13.10)		21.03	MOMENT FOR THOUGHT (Rpt. 06.56 & 21.03)	
15.00	NEWS ON THE HOUR	07.10	MOMENT FOR THOUGHT (Rpt. 06.56 & 21.03)		21.05	MOMENT FOR THOUGHT (From: 06.56)	
15.03	KALEIDOSCOPE	07.15	MID-WEEK SHOW		21.06	PROGRAMME NEWS	
16.00	NETWORK NEWS	07.20	MOMENT FOR THOUGHT (Rpt. 21.03)		21.20	FOR MUSLIMS	
16.10	EDUCATIONAL SERVICE	08.00	NETWORK NEWS		21.30	EVENING WORSHIP	
16.25	FOR CHILDREN (Rpt. Thurs. 16.25)	08.03	NEWS ANALYSIS (From: Tues 22.10)		22.00	PROGRESS REPORT (Rpt. Fri. 17.30)	
17.00	KALEIDOSCOPE	08.15	SPOTLIGHT (Rpt. 18.03)		22.10	NETWORK NEWS	
17.03	NEWS ON THE HOUR	08.45	MID-WEEK SHOW (Cont'd)		22.15	NEWS ANALYSIS (Rpt. Thurs. 07.10)	
17.30	TALKING SPORTS (Rpt. Wed. 19.30)	09.00	NEWS ON THE HOUR		22.30	EDUCATIONAL SERVICE	
18.00	NEWS ON THE HOUR	09.03	CULTURAL MUSIC		22.45	WINDOW ON THE WORLD (From: 18.30)	
			TWO OF A KIND (Rpt. Fri. 18.30)		23.00	NIGERIAN RHYTHMS	
			EDUCATIONAL SERVICE		23.03	NEWS ON THE HOUR	
			NEWS ON THE HOUR		00.00	MID-WEEK CONCERT	
			MIXED GRILL			NEWS AT MID-NIGHT	

FRCN: LAGOS

PROGRAMME SCHEDULE

	MF	1088 KH - 27 th metres	0530 - 0005 hrs		
	Short-Wave	4.990MHz - 60 metre band	0530 - 0005 hrs		
	FM	92.936MHz	0530 - 0005 hrs		
00.05	DAY IS DONE	18.15	LEGACY/CULTURAL FORUM	08.45	EDUCATIONAL SERVICE
00.09	CLOSE DOWN		(From: Tues. 22.30)	09.00	NEWS ON THE HOUR
00.09.30	NATIONAL PLEDGE AND ANTHEM	18.45	CHOICE VOICES	09.03	AFRO STARS
		19.00	NEWS PANORAMA	10.00	THE NEWS
		19.30	MUSICAL PROFILE (Rpt. Sat. 15.30)	10.10	PROGRAMME PROMO (Sports)
THURSDAYS:				10.15	EDUCATIONAL SERVICE
05.30	DRUM SIGNAL	20.00	NEWS ON THE HOUR	11.00	NEWS ON THE HOUR
05.33	STATION ANNOUNCEMENT	20.03	TOMORROW ON FRCN, LAGOS/PUBLIC SERVICE ANNOUNCEMENTS	11.03	EDUCATIONAL SERVICE
05.33.30	NATIONAL ANTHEM			12.00	NEWS ON THE HOUR
05.34	NATIONAL PLEDGE	20.15	EDUCATIONAL SERVICE	12.03	EDUCATIONAL SERVICE
05.34.30	FREQUENCY ANNOUNCEMENT	20.30	MUSIC FROM THE STATES (Rpt. Sat. 14.45)	12.30	PRELUDE TO JUMAT SERVICE
05.35	PROGRAMME SUMMARY	20.45	FACTS AND FIGURES/ OCTOBER LECTURES/ ROAD SAFETY (From: Sun. 13.15)	13.00	THE NEWS
05.40	FAMILY PRAYERS			13.10	2ND CALL TO PRAYER
05.50	READING FROM THE HOLY QURAN	21.00	NEWS ON THE HOUR	13.13	JUMAT SERVICE
06.00	NEWS AT DAWN	21.03	MOMENT FOR THOUGHT (From: 06.56)	13.45	ANNOUNCER CHOICE
06.03	FROM THE NIGERIAN EDITORIALS (Rpt. 13.10)	21.06	PROGRAMME NEWS	14.00	NEWS ON THE HOUR
06.08	MOMENT FOR THOUGHT (Rpt. 06.56 & 21.03)	21.08	FOR MUSLIMS	14.03	FROM THE NIGERIAN EDITORIALS (From: 06.03)
06.11	SWING WITH PETER 'O'	21.20	EVENING WORSHIP	14.08	FOR SHOPPERS (Rpt. Sat. 09.03)
06.56	MOMENT FOR THOUGHT (Rpt. 21.03)	21.30	FEMININE WORLD (From: Wed. 17.30)	15.00	NEWS ON THE HOUR
07.00	NETWORK NEWS	22.00	NETWORK NEWS	15.03	KALEIDOSCOPE
07.10	NEWS ANALYSIS (From: Wed. 22.10)	22.10	NEWS ANALYSIS (Rpt. Fri. 07.10)	16.00	NETWORK NEWS
07.15	SPOTLIGHT (Rpt. 18.03)	22.15	EDUCATIONAL SERVICE	16.10	KALEIDOSCOPE (Cont'd.)
07.20	SWING WITH PETER 'O' (Cont'd)	22.30	JOIN THE BAND-WAGON (From: Sun. 11.30)	17.00	NEWS ON THE HOUR
08.00	NEWS ON THE HOUR	23.00	EDUCATIONAL SERVICE	17.03	JUST A MINUTE (From: Tues. 17.03)
08.03	CULTURAL MUSIC	23.03	NEWS ON THE HOUR	17.30	PROGRESS REPORT (From: Wed. 21.30)
08.15	TRUE TO LIFE (From: Mon. 23.03 & Wed. 17.03)	23.18	MEDITATION	18.00	NEWS ON THE HOUR
08.30	THE MINSTREL	00.00	MUSIC TO END THE DAY	18.03	SPOTLIGHT (From: 07.15)
18.45	EDUCATIONAL SERVICE	00.05	NEWS AT MID-NIGHT	18.08	LET'S GO FARMING
09.00	NEWS ON THE HOUR	00.09	DAYS IS DONE	18.15	NIGERIAN RHYTHMS
09.03	POPULAR SOUNDS	00.09.30	CLOSE DOWN	18.30	TWO OF A KIND (From: Wed. 08.15)
10.00	THE NEWS		NATIONAL PLEDGE AND ANTHEM	19.00	NEWS PANORAMA
10.10	PROGRAMME PROMO (Feminine World/For Children)	FRIDAYS:		19.30	THE CHURCH TODAY
10.15	EDUCATIONAL SERVICE	05.30	DRUM SIGNAL	20.00	NEWS ON THE HOUR
11.00	NEWS ON THE HOUR	05.33	STATION ANNOUNCEMENT	20.03	TOMORROW ON FRCN, LAGOS/LIGHT MUSIC/PUBLIC SERVICE ANNOUNCEMENTS
11.03	EDUCATIONAL SERVICE	05.33.30	NATIONAL ANTHEM	20.15	EDUCATIONAL SERVICE
12.00	NEWS ON THE HOUR	05.34	NATIONAL PLEDGE	20.30	SPORTS PREVIEW
12.03	EDUCATIONAL SERVICE	05.34.30	FREQUENCY ANNOUNCEMENT	20.45	A DISC FOR YOU
12.30	MID-DAY RHYTHMS	05.35	PROGRAMME SUMMARY	20.50	EVENING WORSHIP
13.00	THE NEWS	05.40	FAMILY PRAYERS	21.00	NEWS ON THE HOUR
13.10	FROM THE NIGERIAN EDITORIALS (From: 08.03)	05.50	READING FROM THE HOLY QURAN	21.03	MOMENT FOR THOUGHT (From: 06.56)
13.15	JUKE BOX	06.00	NEWS AT DAWN	21.06	GOSPEL SONGS
14.00	NEWS ON THE HOUR	06.03	FROM THE NIGERIAN EDITORIALS (Rpt. 14.03)	21.30	EDUCATIONAL SERVICE
14.03	HOME MAKERS SPECIAL (From: Tues. 14.03)	06.08	MOMENT FOR THOUGHT (Rpt. 06.56 & 21.03)	21.45	SPECIAL READING FROM THE HOLY QURAN
15.00	NEWS ON THE HOUR	06.11	FRIDAY WITH FRANK (SHODI)	22.00	NETWORK NEWS
15.03	KALEIDOSCOPE	06.56	MOMENT FOR THOUGHT (Rpt. 21.03)	22.10	NEWS ANALYSIS (Rpt. Sat. 07.10)
15.03	NETWORK NEWS	07.00	NETWORK NEWS	22.15	EDUCATIONAL SERVICE
16.00	EDUCATIONAL SERVICE	07.10	NEWS ANALYSIS (From: Thurs. 22.10)	22.30	THIS WEEK'S COMPOSER
16.10	FOR CHILDREN (From: Tues. 16.25)	07.15	SPOTLIGHT (Rpt. 18.03)	23.03	NEWS ON THE HOUR
16.25	KALEIDOSCOPE (Cont'd.)	07.20	FRIDAY WITH FRANK (SHODI)	23.25	STRINGS
16.40	NEWS ON THE HOUR	08.00	NEWS ON THE HOUR	23.50	KHUTBA
17.00	KALEIDOSCOPE (Cont'd.) (Social Music)	08.03	CULTURAL MUSIC	00.00	AL-AISH
17.03		08.15	MYTHS AND LEGENDS (From: Mon. 19.30)	00.05.30	NEWS AT MID-NIGHT
17.45	A CLOSER LOOK (Rpt. Sat. 16.15) (Featurette)				CLOSE DOWN
18.00	NEWS ON THE HOUR				NATIONAL PLEDGE AND ANTHEM
18.03	SPOTLIGHT (From: 07.15)				
18.08	LET'S GO FARMING				

FRCN: LAGOS

PROGRAMME SCHEDULE

MF
Short Wave
M

10PS Kil - 276 metres
4.990MHz - 60 metre band
92.936MHz

0530 - 0005 hrs
0530 - 0005 hrs
0530 - 0005 hrs

SATURDAYS:

05.30	DRUM SIGNAL	10.45	KIDDIES GET TOGETHER (From Wed. 14.45)	19.15	AFRICA THIS WEEK (From: 14.30)
05.33	STATION ANNOUNCEMENT	11.00	NEWS ON THE HOUR	19.30	VOICES
05.33.30	NATIONAL ANTHEM	11.03	MUSIC FROM OTHER LANDS	19.45	GANDU STREET (From: Sun. 10.15 & Wed. 09.45)
05.34	NATIONAL PLEDGE	11.30	YOUTH RENDEZVOUS (Rpt. Mon. 13.15)	20.00	NEWS ON THE HOUR
05.34.30	FREQUENCY ANNOUNCEMENT	12.00	NEWS ON THE HOUR	20.03	FRCN MAIL BAG (Rpt. Sun. 11.03)
05.35	PROGRAMME SUMMARY	13.00	THE NEWS	20.30	MUSIC OF OUR AGE (From: Mon. 21.30)
05.40	FAMILY PRAYERS	13.10	FROM THE NIGERIAN EDITORIALS (From: 06.03)	20.45	TRANSITION (From: Tues. 08.30)
05.50	READING FROM THE HOLY QURAN	13.15	BREAK FROM BOOKS (Request Programme for Students)	21.00	NEWS ON THE HOUR
06.00	NEWS AT DAWN	14.00	NEWS ON THE HOUR	21.03	MOMENT FOR THOUGHT (From: 05.56)
06.03	FROM THE NIGERIAN EDITORIALS (Rpt. 13.10)	14.03	STOCK MARKET REPORT (Rpt. Sun. 09.03)	21.06	A DISC FOR YOU
06.08	MOMENT FOR THOUGHT (Rpt. 08.58 & 21.03)	14.10	BREAK FROM BOOKS (Part II)	21.10	WHAT THE PEOPLE SAY (Rpt. Sun. 19.15)
06.11	COUNTRY-SIDE SPECIAL	14.30	AFRICA THIS WEEK (Rpt. 19.15)	21.25	YOUTH AND ISLAM
06.56	MOMENT FOR THOUGHT (Rpt. 21.03)	14.45	MUSIC FROM OUR STATES (From: Thurs. 20.30)	21.45	SOUL LIFT
07.00	NETWORK NEWS	15.00	NEWS ON THE HOUR	22.00	NETWORK NEWS
07.10	NEWS ANALYSIS (From: Fr. 22.10)	15.03	SATURDAY JUMP	22.10	NEWS ANALYSIS (Rpt. Sun. 07.10)
07.15	LET'S GO FARMING	15.30	MUSICAL PROFILE (From: Thurs. 19.30)	22.15	ANNOUNCER'S CHOICE/ TAKE A HINT
07.20	COUNTRY-SIDE SPECIAL	16.00	NETWORK NEWS	22.20	EVENING WORSHIP
08.00	NEWS ON THE HOUR	16.10	A DISC FOR YOU	22.30	MUSICAL SHADES (From: Mon. 22.30)
08.03	CULTURAL MUSIC	16.15	A CLOSER LOOK (From: Thurs. 17.45) (A Featurette)	23.00	NEWS ON THE HOUR
08.15	JAMBOREE	18.30	SPORTS PAVILION	23.03	CLUB HOUSE SPECIAL
09.00	NEWS ON THE HOUR	18.30	TIME FOR HIGHLIFE	00.00	NEWS AT MID-NIGHT
09.03	FOR SHOPPERS (From: Fr. 14.08)	19.00	THE NEWS	00.05	DAYS IS DONE
10.00	THE NEWS	19.10	NEWS ANALYSIS (From: Fri. 22.10)	00.09	CLOSE DOWN
10.10	PROGRAMME PROMO (Sports)			00.09.30	NATIONAL PLEDGE AND ANTHEM
10.15	HIGHLIFE MUSIC				



A very busy day in a Ligos department store. FOR SHOPPERS can be heard on FRCN Lagos at 0903 on Saturdays.

FRCN

LAGOS PROGRAMME

As close to you as your
radio dial.

Receiving FRCN LAGOS Programme clearly
on your radio depends on only 2 things:

- (i) Knowing the right frequency.
- (ii) Tuning your set correctly.

MEDIUM WAVE:

05.30-0005 Hrs ... 1088 kHz-276 Metres.

FREQUENCY MODULATED BAND (VHF-FM)

05.30-0005 Hrs ... 92.935 MHz.

SHORT WAVE:

05.30-00.05 Hrs .	4.990 MHz-60 Metre Band.
11.00-18.00.Hrs	7.275 MHz-41 Meter Band.

For listeners outside Lagos and throughout
the country, the recommended frequencies for
receiving FRCN LAGOS Programmes direct are:-

From 05.30-00.05 Hrs ...	4.990 MHz.
From 11.00-18.00 Hrs ...	7.275 MHz.



FRC-2 PROGRAMME SCHEDULE

MF - 1458KHz - 206 metres

FM - Stereo 97.66MHz

0600 - 1205 hrs
1630 - 0000 hrs
0600 - 0000 hrs

Time	Programme	Time	Programme	Time	Programme
SUNDAYS:		0635	HAPPY DAY - (Continues)	0900	WOMAN TO WOMAN
0553	XYLOPHONE CALL SIGNAL	0730	NEWS BEAT	0930	WOMAN TO WOMAN
0555	OPENING FORMALITIES	0735	FOR YOU AT HOME - (Final)	0935	WOMAN TO WOMAN - (Continues)
0600	SUNDAY MORNING MELODIES - Sunday start on Sunday	0800	FOR YOU AT HOME - Medley of bright music Discs selected should reflect a cooling off period after the busy Season on Happy Day.	1000	DISC PARADE - A parade of the current best selling musical treats
0630	NEWS BEAT	0830	NEWS BEAT	1030	DISC PARADE - (Continues)
0635	SUNDAY MORNING MELODIES - (Continues)	0900	WOMAN TO WOMAN - Chit-Chat house-hold hints & tips for the Lady at Home.	1035	DISC PARADE
0730	NEWS BEAT	0930	NEWS BEAT	1100	WHAT THE PAPERS SAY
0735	SUNDAY MORNING MELODIES - (Final)	0935	WOMAN TO WOMAN - (Continues)	1105	JUJU MUSIC
0800	JUST A CHAT - Chit Chat with an interesting person, his music, his friends, books, hobbies with reminiscences on his childhood.	1000	SOUNDS TROPICANA - Lively Sounds from the black and African World	1200	MUSIC OF ONE WORLD - Spotlight on the THE WORLD AT NOON
0830	NEWS BEAT	1030	NEWS BEAT	1210	LUNCH BREAK - Light Music & Jazz
0835	WISHING YOU WELL -	1035	SOUNDS TROPICANA - (Continues)	1330	NEWS BEAT
0930	NEWS BEAT	1100	WHAT THE PAPERS SAY	1335	BUKA CONNECTION - Indigenous Social Music
0935	WISHING YOU WELL - (Final)	1105	REGGAE TIME - A spotlight on Top Reggae	1430	NEWS BEAT
1000	RHYTHM A-GO-GO - Mixed bag of heavy instrumental music	1106	THE WORLD AT NOON	1435	BUKA CONNECTION - Part II
1015	SOUNDS ON SUNDAY - Mixed bag of instrumental and other hits for Sunday listeners.	1200	TAKE ONE	1530	NEWS BEAT
1030	NEWS BEAT	1210	THE WORLD AT NOON	1630	NEWS BEAT
1035	THINKING ALOUD - From Saturday 1300.	1215	THE WORLD AT NOON	1635	NEWS BEAT
1050	HIGH LIFE MUSIC.	1330	THE WORLD AT NOON	1700	NEWS BEAT
1100	'NEWS ON THE SCENE' (New names or New Discs on the Nigerian Music Scene)	1430	BUKA CONNECTION - Indigenous Social Music	1730	NEWS BEAT
1200	WORLD AT NOON	1435	BUKA CONNECTION - Part I	1735	NEWS BEAT
1210	SUNDAY BRUNCH - Jumpy Musical Session	1530	NEWS BEAT	1800	NEWS BEAT
1300	SUNDAY BRUNCH - (Continues)	1635	NEWS BEAT	1810	SPOT THE TUNE - A musical quiz show in which snippets of records are played for identification by listeners.
1400	CITIZEN MUDA - Scenes from the diary of a city man	1700	JUNIOR CHOICE - Musical get-together for the Young including Disc requests from listeners.	1815	LONG THROAT JUNCTION (DRAMA SERIES) Dramatic happenings in a local food centre
1430	NEWS BEAT	1730	NEWS BEAT	1835	TEEN & TWENTY BEAT - Music for the new generation
1435	SUNDAY STEREO FIESTA (FAMILY FAVOURITES) - Listeners' letters, requests etc.	1735	JUNIOR CHOICE - (Continues)	1930	NEWS BEAT
1530	NEWS BEAT	1800	THE WORLD AT SIX	1935	TEEN & TWENTY BEAT - (Continues)
1535	SUNDAY STEREO FIESTA - Listeners Choice (Continues)	1810	SPOT THE TUNE - Result of the preceding week's quiz.	2030	NEWS BEAT
1630	NEWS BEAT	1830	NEWS BEAT	2035	RHYTHM RENDEZVOUS - (Mixed bag of Catchy hits)
1635	SCHOOLS CHALLENGE	1835	MELODY LANE - Mixed bag of Melodic tunes	2135	NEWS BEAT
1705	MUSIC FOR YOU	1935	MELODY LANE - (Continues)	2230	YOUR FAVOURITES
1800	WORLD AT SIX	2030	NEWS BEAT	2235	BEDTIME MELODIES - (Music to soothe frayed nerves)
1810	SHOWTIME - FRC-2 Variety Show	2035	RHYTHM RENDEZVOUS - (Catchy hits from all around)	2330	NEWS BEAT
1835	MELODY LANE	2130	NEWS BEAT	2335	BEDTIME MELODIES - (Continues)
1930	NEWS BEAT	2135	YOUR FAVOURITES - Listeners' favourite records played for them at their request.	2400	CLOSE DOWN
1935	MELODY LANE (Continues)	2230	NEWS BEAT	WEDNESDAY:	
2030	NEWS BEAT	2235	NIGHT AT THE TURNTABLE - Music to end the day	0553	XYLOPHONE CALL SIGNALS
2035	RHYTHM RENDEZVOUS - (Mixed bag of catchy hits from all around)	2330	NEWS BEAT	0555	OPENING FORMALITIES
2130	NEWS BEAT	2335	NIGHT AT THE TURNTABLE - (Final)	0600	HAPPY DAY
2135	RHYTHM RENDEZVOUS - (Continues)	2400	CLOSE DOWN	0630	NEWS BEAT
2230	NEWS BEAT	TUESDAY:		0635	HAPPY DAY - (Continues)
2235	MEDITATION - Reflections on some aspects of life and living	0553	XYLOPHONE CALL SIGNALS	0635	HAPPY DAY - (Continues)
2245	INTERLUDE - Light Music on Gramophone Records.	0555	OPENING FORMALITIES	0730	HAPPY DAY - (Final)
2300	FRC II - CONCERT TIME - A date with the Classics.	0600	HAPPY DAY	0735	HAPPY DAY - (Final)
2335	FRC II - CONCERT TIME - Finale.	0630	NEWS BEAT	0830	FOR YOU AT HOME
2400	CLOSE DOWN	0635	HAPPY DAY - (Continues)	0830	FOR YOU AT HOME - (Continues)
MONDAY		0730	NEWS BEAT	0900	WOMAN TO WOMAN
0553	XYLOPHONE CALL SIGNALS	0735	HAPPY DAY - (Final)	0930	NEWS BEAT
0555	OPENING FORMALITIES	0800	FOR YOU AT HOME	0935	WOMAN TO WOMAN
0600	HAPPY DAY - Lively beats Sounds to start off the day.	0830	NEWS BEAT	1000	MUSIC WHILE YOU WORK - Programme of mixed music.
0630	NEWS BEAT	0835	FOR YOU AT HOME - (Continues)	1030	NEWS BEAT
				1035	MUSIC WHILE YOU WORK - (Continues)
				1105	WHAT THE PAPERS SAY
					REGGAE TIME - A Spotlight on Reggae hits

FRC-2 PROGRAMME SCHEDULE

MF - 1458KHz - 206 metres 0600 - 1206 hrs
1530 - 0000 hrs
FM - Stereo 97.68MHz 0600 - 0000 hrs

1200 THE WORLD AT NOON
1210 JUST A CHAT
1240 LUNCH BREAK - Light Music & Jazz
1330 NEWS BEAT
1335 BUKA CONNECTION - Indigenous & Social Music
1430 NEWS BEAT
1445 BUKA CONNECTION - Part II
1630 NEWS BEAT
1635 HOMEWARD BOUND - (Disco trip for people on the move)
NEWS BEAT
1635 HOMEWARD BOUND - (Continues)
1700 POP ROUND THE WORLD - A date with pop hits and classics from all over the globe
NEWS BEAT
1735 POP ROUND THE WORLD - (Continues)
1800 THE WORLD AT SIX
1810 SPOT THE TUNE
1815 NA TRUE I TALK - FOLK TALES
830 - CONGRATS - Midweek Listeners

1930 NEWS BEAT
1935 JUJU MUSIC
2030 NEWS BEAT
2035 RHYTHM RENDEZVOUS
2130 NEWS BEAT
2135 YOUR FAVOURITES
2230 NEWS BEAT
2235 STEREO JAZZ CLUB - A Session of Jazz for all lovers of Jazz music
2330 NEWS BEAT
2335 STEREO JAZZ CLUB - (Continues)
2400 CLOSE DOWN

THURSDAY
0553 XYLOPHONE CALL SIGNALS
0558 OPENING FORMALITIES
0600 HAPPY DAY
0630 NEWS BEAT
0635 HAPPY DAY - (Continues)
0730 NEWS BEAT
0735 HAPPY DAY - (Finale)
0800 FOR YOU AT HOME
0830 NEWS BEAT
0800 WOMAN TO WOMAN
0930 NEWS BEAT
0935 WOMAN TO WOMAN
1000 SOUNDS TROPICANA - Indigenous Social Music
1030 NEWS BEAT
1035 SOUNDS TROPICANA - (Finale)
1100 WHAT THE PAPERS SAY - High Life Time - Highlife Music
1200 THE WORLD AT NOON
1210 TAKE ONE
1215 LONG THROAT JUNCTION (repeat from Tuesday 1815)
1230 LUNCH BREAK - LIGHT Music & Jazz
1330 NEWS BEAT
1335 BUKA CONNECTION - Indigenous Social Music
1430 NEWS BEAT
1435 BUKA CONNECTION - Part II
1630 NEWS BEAT
1635 HOMEWARD BOUND - (Disco trip for people on the move)
NEWS BEAT
HOMEWARD BOUND - (Continues)
1700 CALL UP80 CARNIVAL
1730 NEWS BEAT
1735 ALBUM SHOWCASE - Facts about and music from a current album by a performing artist
1800 WORLD AT SIX
1815 MUSIC OF OUR NEIGHBOURS
1910 BAND OF THE WEEK - Music of the Week
1930 NEWS BEAT
1935 RHYTHM RENDEZVOUS - Mixed bag of catchy rhythm.
2030 NEWS BEAT
2035 RHYTHM RENDEZVOUS - Mixed bag of Catchy Rhythm
2130 NEWS BEAT

1735 JUNIOR CHOICE - (Continues)
1800 THE WORLD AT SIX
1810 SPOT THE TUNE
1815 THAT'S LIFE - Stories.
1830 STAR CHOICE - Facts about, and music of a Star performer
NEWS BEAT
1935 MARTIN STREET SPECIAL - A magazine programme for all listeners. (Repeat Friday 1000)
2000 JUJU MUSIC
2030 NEWS BEAT
2035 RHYTHM RENDEZVOUS
2130 NEWS BEAT
2135 YOUR FAVOURITES
2230 NEWS BEAT
2235 IN A SENTIMENTAL MOOD
NEWS BEAT
2330 IN A SENTIMENTAL MOOD - (Continues)
2400 CLOSE DOWN

FRIDAY
0553 XYLOPHONE CALL SIGNALS
0558 OPENING FORMALITIES
0600 HAPPY DAY
0630 NEWS BEAT
0635 HAPPY DAY - (Continues)
0730 NEWS BEAT
0735 HAPPY DAY - (Finale)
0800 FOR YOU AT HOME
0830 NEWS BEAT
0835 FOR YOU AT HOME - (Continues)
0900 WOMAN TO WOMAN
0930 NEWS BEAT
0935 WOMAN TO WOMAN - (Continues)
1000 MARTINS STREET SPECIAL - A repeat from Thursday.
1025 TAKE ONE - Interlude of music
1030 NEWS BEAT
1035 YOUR CHOICE - (Continues)
1100 WHAT THE PAPERS SAY
1105 REGGAE TIME
1200 THE WORLD AT NOON
1210 TAKE ONE
1215 NA TRUE I TALK (Repeat from Wednesday 1815)
1230 LUNCH BREAK - Light Music & Jazz
1330 NEWS BEAT
1335 BUKA CONNECTION - Indigenous Social Music
1430 NEWS BEAT
1435 BUKA CONNECTION - Part II
1630 NEWS BEAT
1635 HOMEWARD BOUND - (Disco trip for people on the move)
NEWS BEAT
HOMEWARD BOUND - (Continues)
1700 CALL UP80 CARNIVAL
1730 NEWS BEAT
1735 ALBUM SHOWCASE - Facts about and music from a current album by a performing artist
1800 WORLD AT SIX
1815 MUSIC OF OUR NEIGHBOURS
1910 BAND OF THE WEEK - Music of the Week
1930 NEWS BEAT
1935 RHYTHM RENDEZVOUS - Mixed bag of catchy rhythm.
2030 NEWS BEAT
2035 RHYTHM RENDEZVOUS - Mixed bag of Catchy Rhythm
2130 NEWS BEAT

2135 YOUR FAVOURITES
2235 CITIZEN MUDA - (Repeat from Sunday 1400).
2305 MUBIC NIGHT - FRIDAY NIGHT (Finale)
2330 NEWS BEAT
2400 CLOSE DOWN

SATURDAY
0553 XYLOPHONE CALL SIGNALS
0558 OPENING FORMALITIES
0600 NEWS BEAT
0630 HAPPY DAY
0635 HAPPY DAY - (Continues)
0730 NEWS BEAT
0735 HAPPY DAY - (Finale)
0800 HIGH LIFE TIME
1830 NEWS BEAT
0900 JUNIOR CHOICE
0930 NEWS BEAT
0935 JUNIOR CHOICE - (Continues)
1000 MUSIC ON THE MOVE - Mixed bag of catchy hits from FRC-2 AM/FM STEREO.
1030 NEWS BEAT
1035 MUSIC ON THE MOVE - (Continues)
1100 WHAT THE PAPERS SAY
1105 POP ROUND THE WORLD - A heavy beaty Soulful Session of trendy hits
1200 THE WORLD AT NOON
1210 POP ROUND THE WORLD - (Continues)
1300 THINKING ALOUD - Segun Sofowote talks of the lighter side of life.
1315 ROOTS - Indigenous Social Music Agala, Ekombi, Waka etc.
1330 NEWS BEAT
1335 ROOTS - (Continues)
1430 NEWS BEAT
1435 SATURDAY JUMP - An Afternoon dance treat
1530 NEWS BEAT
1535 TROPICAL CARNIVAL -
1630 SPORTS CALL
1635 DATELINE LAGOS - News letter on one or more topical happenings in Lagos during the week
1700 ARTISTE OF THE WEEK - Music of the most prominent artists of the week
1930 NEWS BEAT
1935 JUJU MUSIC
2030 NEWS BEAT
2035 RHYTHM RENDEZVOUS - Mixed bag of catchy hits
2130 NEWS BEAT
2135 YOUR FAVOURITES
2230 NEWS BEAT
2235 SATURDAY NIGHT DISCO - A long session of disco music with very little interruptions.
2330 NEWS BEAT
2335 SATURDAY NIGHT DISCO - (Continues)
2400 NEWS BEAT

FRCN:ENUGU

PROGRAMME SCHEDULE

6.025 MHz (49 Meters) Short Wave
4.750 MHz (60 Meters) Short Wave
827 KHz (363 Meters) Medium Wave

SUNDAYS:

0530	CALL SIGN	1403	CONCERT MUSIC	0700	0600	NATIONAL NETWORK NEWS/
0533	STATION ANNOUNCEMENT	1500	RADIO THEATRE (Rept. Thursday 1630)			NEWS ANALYSIS
0533	NATIONAL ANTHEM/PLEDGE	1530	ZONAL NEWS/COMMENTARIES	0715		EXPRESS NIGERIANA - PART II
0535	FREQUENCY ANNOUNCEMENT & PROG. SUMMARY	1545	NEME YE SAMUEL UKOCHIO - Fun, Tibits (With Samuel Ukochio)	0800		ZONAL NEWS SUMMARY IN ENGLISH
0540	FAMILY PRAYERS	1555	THE CRITIC (Rept. Mon. 1403)	0803		YOU AND THE LAW (From Sun. 1103)
0555	INSTRUMENTAL MUSIC/O.F.N., LANGS	1600	NATIONAL NETWORK NEWS	0815		BRIGA (MUSIC FROM THE STATES OF ENUGU ZONE)
0800	THOUGHT FOR THE DAY (Rept. 0855)	1610	PROGRAMME SUMMARY-DCA	0900		NEWS SUMMARY IN THE ZONAL LANGS. - EFIK, IGBO
0803	ORGAN MUSIC	1615	SCHOOLS CHALLENGE (Rept. Thursday 2130)	0920		HIGH LIFE TIME
0815	LIFT UP YOUR HEART	1700	CHILDRENS OPINION (From Sat. 1045)	1000		WORLD BRIEFS
0830	ZONAL NEWS IN ENGLISH	1730	NEWS/EDITORIALS IN EFIK/IGBO	1003		ZOLIANU EGWU - MUSIC PROGRAMME IN IGBO
0640	THE WEEK AHEAD (Rept. Sunday, 12.45 p.m.) (a preview of some progs. in the coming week)	1800	KNOW YOUR NEIGHBOUR/TALKING POINT (Rept. Monday. 1630)	1030		OUR KIND OF MUSIC (LANGS) (Rept. Tues. 1930)
0655	THOUGHT FOR THE DAY (From 0800)	1830	NEWS/EDITORIALS IN IZON/TIV	1100		NEWS SUMMARY
0700	NATIONAL NETWORK NEWS/NEWS ANALYSIS	1900	HELLO YOUNG PEOPLE (Rept. Thursday 1215)	1103		MUSIC WHILE YOU WORK
0715	LETS WORSHIP	1930	THE WORLD AT ONE (Translations in Efik/Igbo/Izon/Tiv)	1130		MATTERS OF THE MOMENT (EFIK/IGBO/Rept. Tues. 2215)
0800	ZONAL NEWS SUMMARY (English)	2000	WOMEN'S HALF HOUR (From Sat. 0830)	1200		ZONAL NEWS IN ENGLISH
0803	OZI EKENE - presented by Linda Menekaya	2015	ZONAL NEWS IN ENGLISH/COMMENTARIES	1210		MUSIC AFRICANA
0900	ZONAL NEWS SUMMARY (EFIK, IGBO, IZON, TIV)	2020	THE CRITIC (Rept. Mon. 1405)	1300		WORLD AT ONE
0920	TRADITIONAL MUSIC (BENUE)	2100	SUNDAY NIGHT SERVICE	1310		YE IKULE ME - REQUEST IN IZON
0930	ARTISTE OF THE WEEK (Rept. Friday 1330) (spotlights music artists from Nigeria)	2103	NEWS SUMMARY	1400		EDITORIAL REVIEW
1000	WORLD BRIEFS - A review of some world news	2130	TRADITIONAL MUSIC (CROSS RIVERS)	1403		THE CRITIC (From 2015 Sun.)
1003	THE HYMNS WE LOVE	2200	COMMUNITY HYMN SINGING	1410		TRADITIONAL MUSIC (ANAMBRA)
1030	IGBO PLAY (Rept. Wednesday 2230)	2215	NATIONAL NETWORK NEWS/ANALYSIS	1430		INUMBE DRAMA IN TIV//HIGH LIFE TIME (Rept. Wed. 1430)
1100	NEWS SUMMARY	2230	MEET F.R.C.N. CHOIR (Rept. Wed. 2130)	1500		WORLD BRIEFS
1103	YOU AND THE LAW (Rept. Mon 0803)	2300	SPORTS MAGAZINE (Rept. Mon. 2130)	1503		TRADITIONAL MUSIC (IMO)
1115	CHORAL SINGING (Rept. Thursday 0845)	2305	NEWS SUMMARY	1515		CHILDREN'S QUIZ TIME (Rept. Wed. 1545)
1130	20 QUESTIONS (Rept. Tuesday 2130) (Radio parlour game)	2350	SUNDAY SERENADE - A PROGRAMME OF SOFT, LIGHT AND SWEET MUSIC TO PUT ONE TO SLEEP			General Knowledge Test for under Twelves
1200	ZONAL NEWS IN ENGLISH	0000	THE EPILOGUE	1530		ZONAL NEWS/COMMENTARIES IN ENGLISH
1210	PREACHERMAN'S SHOW (From 22.15 Sat.)	0003	NEWS AT MIDNIGHT	1545		KIKYALUMANYE (Rept. Wed. 1315) (Tiv Prog. for Children)
1245	THE WEEK AHEAD (From Sun 0640)		CLOSE DOWN/NATIONAL ANTHEM/THE PLEDGE	1600		NATIONAL NETWORK NEWS
1300	THE WORLD AT ONE			1610		PROGRAMME PROMO
1310	SUNDAY REQUEST			1615		WHAT DO YOU WANT (LIBRARY INTRODUCES NEWS DISCS)
1400	NEWS SUMMARY			1630		TOWARDS CIVIL RULE (Rept. Wed. 0845)

MONDAYS:

0530	CALL SIGN	0630	STATION ANNOUNCEMENT	1645	POETRY TIME (Rept. Friday. 1545)
0533	NATIONAL ANTHEM/PLEDGE	0635	FREQUENCY ANNOUNCEMENT/PROG. SUMMARY	1700	NEWS EDITORIALS IN EFIK/IGBO
0535	FAMILY PRAYERS	0545	INST. MUSIC/OFN (LANGS.)	1730	INI NEME YEMBEB/MBOHIBAN (Rept. Wed. 1030)
0555	THOUGHT FOR THE DAY (Rept. 0857)	0600	THOUGHT FOR THE DAY (Rept. 0857)		IMAGAZINE PROGRAMMES IN EFIK
0600	EXPRESS NIGERIANA - PART I	0603	ZONAL NEWS SUMMARY IN ENGLISH	1800	NEWS/EDITORIALS IN IZON/TIV
0630	EXPRESS NIGERIANA - PART II	0640	EXPRESS NIGERIANA - PART II	1830	KNOW YOUR NEIGHBOUR/TALKING POINT FROM SUN. 17:
0640	THOUGHT FOR THE DAY (From	0657	THOUGHT FOR THE DAY (From	1900	THE WORLD AT ONE - TRANSLATIONS IN EFIK/IGBO/IZON/TIV
				1930	CULTURAL PERISCOPE (Rept. Thur. 1830)



FRCN: ENUGU

PROGRAMME SCHEDULE

2000	NEWS/COMMENTARIES IN ENGLISH	1600	NATIONAL NETWORK NEWS PROGRAMMES PROMO	0645	TOWARDS CIVIL RULE (From Mon. 1630)
2015	TRADITIONAL MUSIC (RIVERS)	1610	CHILDREN'S CORNER (Rept. Fri. 1315)	0900	NEWS SUMMARY TRANSLATIONS EFIK/IGBO/IZON/TIV
2030	BACK TO LAND (Rept. Wed. 2130)	1615	DROP US A LINE	0920	MUSIC RENDEZVOUS
2100	NEWS SUMMARY	1630	ZONAL NEWS/EDITORIALS - EFIK/IGBO	000	WORLD BRIEFS
2103	SHORT STORY IN EFIK (Rept. Tues 0803)	1700	FROM OUR GRAM. LIBRARY NEWS/EDITORIALS - IZON/TIV	003	ANNOUNCERS CHOICE
2115	EVENING WORSHIP	1730	DOCTORS CASEBOOK (Rept. Fri. 1615)	1015	TRADITIONAL MUSIC (CROSS RIVERS)
2130	SPORTS MAGAZINE (From Sun 2230)	1800	THE WORLD AT ONE - TRANSLATIONS IN EFIK/IGBO/IZON/TIV	1030	INI NEME YEM BRE/MBOHON IBAN FROM MON. (MAGAZINE IN EFIK) WOMEN'S MAGAZINE IN EFIK
2200	NATIONAL NETWORK NEWS/NEWS ANALYSIS	1830	OUR KIND OF MUSIC (From Mon. 1030 EFIK/IGBO)	1100	NEWS SUMMARY
2215	THE BIBLE TODAY	1900	ZONAL NEWS IN ENGLISH TOMORROW ON F.R.C.N.	1103	WHILE YOU WORK
2230	OUR SOCIAL MUSIC (Rept. Wed. 1330)	1930	TRADITIONAL MUSIC (BENU) IZON OTU IFIE (Rept. Thurs. 1030) (Magazine In Izon)	1130	MATTERS OF THE MOMENT - IZON/TIV (Rept. Fri 2015)
2303	CALLING NIGERIA (Rept. Thur 2303)	2000	NEWS SUMMARY	1200	ZONAL NEWS IN ENGLISH
2330	MUSIC TO END THE DAY	2010	AKUKO IRO - SHORT STORY IN IGBO (Rept. Wed 0803)	1210	MUSIC FOR DANCING
0020	KEYS AT MIDNIGHT	2015	EVENING WORSHIP	1230	FOCUS ON COMMUNITY DEVELOPMENT (Rept. Sat. 2030) In the Languages of the Zone
0033	CLOSE DOWN/NATIONAL ANTHEM/THE PLEDGE	2030	20 QUESTIONS (From Sun. 11.30)	1300	THE WORLD AT ONE
TUESDAYS:		2100	NATIONAL NETWORK NEWS/NEWS ANALYSIS	1305	MUSIC BREAK
0530	CALL SIGN	2103	MATTERS OF THE MOMENT EFIK/IGBO (From Mon. 1130)	1315	KIKWA U MBAYEV (From Mon. 1545) (CHILDREN'S PROG. IN TIV.)
0533	STATION ANNOUNCEMENT	2115	EDITORIAL REVIEW	1330	OUR SOCIAL MUSIC (From Mon. 2230)
0553	NATIONAL ANTHEM/PLEDGE	2130	HOME MADE SOUNDS	1400	EDITORIAL REVIEW
0534	FREQUENCY ANNOUNCEMENT PROG. SUMMARY	2200	INUMBE (TIV DRAMA From Mon. 1430) Music Rendezvous	1405	HOME MADE SOUNDS
0540	FAMILY PRAYERS	2215	WORLD BRIEFS	1430	INUMBE (TIV DRAMA From Mon. 1430) Music Rendezvous
0555	INSTRUMENTAL MUSIC/OFN IN THE LANGS.	2245	0GE UMUAKA (Rept. Fri. 1503 Magazine programme for children - In Igbo)	1500	WORLD BRIEFS
0600	THOUGHT FOR THE DAY (Rept. 0657)	2300	ZONAL NEWS/COMMENTARIES IN ENGLISH	1503	0GE UMUAKA (Rept. Fri. 1503 Magazine programme for children - In Igbo)
0603	NE NDER VEE? (MUSIC IN TIV)	0000	CHILDREN'S QUIZ TIME (From Mon. 1515)	1530	ZONAL NEWS/COMMENTARIES IN ENGLISH
0630	ZONAL NEWS IN ENGLISH	0003	NATIONAL NETWORK NEWS/NEWS ANALYSIS	1545	CHILDREN'S QUIZ TIME (From Mon. 1515)
0640	NE NDER VEE? (CONTS.)	WEDNESDAYS		1600	NATIONAL NETWORK NEWS
0655	THOUGHT FOR THE DAY (From 0600)	0530	CALL SIGN	1610	MUSIC ROUND THE STATES OF THE FEDERATION
0700	NATIONAL NETWORK NEWS/NEWS ANALYSIS	0533	STATION ANNOUNCEMENT	1645	TO TALK OF MANY THINGS (Rept. Sat. 1615)
0715	NE NDER VEE? (CONTS.)	0533	NATIONAL ANTHEM/THE PLEDGE	1700	ZONAL NEWS/EDITORIALS (IGBO/EFIK)
0800	ZONAL NEWS SUMMARY (ENGLISH)	0535	FREQUENCY ANNOUNCEMENT PROG. SUMMARY	1730	HERITAGE (Rept. Fri. 2130)
0803	SHORT STORY IN EFIK (From 2103 Mon)	0540	FAMILY PRAYERS	1800	ZONAL NEWS/EDITORIALS (IZON/TIV)
0815	MUSIC FOR YOUR DELIGHT	0555	INSTRUMENTAL MUSIC/OFN LANGS.		
0900	NEWS SUMMARY IN EFIK/IGBO/IZON/TIV	0600	THOUGHT FOR THE DAY (Rept. 0657)		
0920	MUSIC RENDEZVOUS	0603	EMESIERE NDITO ETE (PART I)		
1000	WORLD BRIEFS	0630	ZONAL NEWS IN ENGLISH		
1003	EKENE NDI AHIA - REQUEST FOR TRADERS IN IGBO	0640	EMESIERE NDITO ETE PART II		
1100	NEWS SUMMARY IN ENGLISH	0657	THOUGHT FOR THE DAY (From 0600)		
1103	MUSIC WHILE YOU WORK	0700	NATIONAL NETWORK NEWS/NEWS ANALYSIS		
1200	ZONAL NEWS IN ENGLISH	0715	EMESIERE NDITO ETE PART III		
1210	MUSIC EXTRAVAGANZA	0800	ZONAL NEWS SUMMARY IN ENGLISH		
1300	WORLD AT ONE	0803	AKUKO IRO-SHORT STORY IN IGBO (From Tues. 2103)		
1305	TSE R PINEN - REQUEST IN TIV	0815	MEET THE FRCN CHOIR (From Sun. 2215)		
1400	EDITORIAL REVIEW	0830	MEET THE MINSTRELS (Rept. Thurs. 2245)		
1405	TUNES IN TEMPO				
1500	WORLD BRIEFS				
1503	DRUMS AND VOICES (Rept. Sat. 0803)				
5130	ZONAL NEWS IN ENGLISH				
1540	A DISC FOR YOU				
1545	SPORTING PERSONALITY (Rept. Sat. 1615)				



FRCN: ENUGU

PROGRAMME SCHEDULE

1315	DOCTORS CASE BOOK (From Tues 1830)	1130	THE WEEK IN REVIEW (Rept Sat, 2130)	1830	WEEKEND MELODY
1645	AYAKATA - (From Thurs 1630)	1200	ZONAL NEWS IN ENGLISH	1900	THE WORLD AT ONE - TRANSLATIONS IN EFIK/IGBO/IZON/TIV
1700	ZONAL NEWS TRANSLATIONS EDITORIALS (EFIK/IGBO)	1210	IHWA-IMBASUBEV FOR FARMERS IN TIV	1930	VIEW POINT (From Thurs 1930)
1730	IMONGO (TIV MAG.) (From Thurs 2030)	1500	THE WORLD AT ONE	2000	ZONAL NEWS IN ENGLISH
1800	NEWS/EDITORIALS IZON/TIV	1303	EDITORIAL REVIEW	2010	TOMORROW ON FRCN
1830	PERSONALITY SPOT (Rept. Sat. 1315)	1308	MUSIC BREAK	2015	ANNOUNCER'S CHOICE
1900	THE WORLD AT ONE - TRANSLATIONS IN EFIK/IGBO/IZON/TIV	1315	PERSONALITY SPOT (From Fri, 1830)	2030	FOCUS ON COMMUNITY DEV. (LANGS) (From Wed. 1230)
1930	IKPO NA DOU (From 1130)	1345	MEET THE MINSTRELS (From Thurs 2248)	2100	NEWS SUMMARY IN ENGLISH
2000	ZONAL NEWS/COMMENTARIES IN ENGLISH	1400	NEWS EDITORIALS (EFIK/IGBO)	2103	ORGAN MUSIC
2315	MATTERS OF THE MOMENT (TIV/IZON From Wed. 1130)	1430	NEWS HIGHLIGHTS	2115	EVENING WORSHIP
2045	CHRISTIAN COMMENTS	1445	CHORAL SINGING (From Thurs 0845)	2130	THE WEEK IN REVIEW (From 11.30 a.m.)
2100	NEWS SUMMARY	1500	NEWS EDITORIALS (IZON/TIV)	2200	NATIONAL NETWORK NEWS /ANALYSIS
2103	SPORTS MAIN POINTS	1530	ZONAL NEWS IN ENGLISH	2215	PREACHERMAN'S SHOW (Rept. Sun 1210)
2115	EVENING WORSHIP	1540	MUSIC BRIDGE	2250	MUSIC TILL ELEVEN
2130	HERITAGE (From Wed. 1730)	1545	SPORTS MAIN POINTS (From Fri, 2103)	2300	NEWS SUMMARY
2100	NATIONAL NETWORK NEWS/ANALYSIS	1600	NATIONAL NETWORK NEWS	2303	SATURDAY NIGHT TJS MUSIC
2315	THE BIBLE TODAY	1610	PROG. PROMO	0000	NIGHT (LIVE BAND)
1730	IZU EZUE (From Fri, 0930)	1615	SPORTING PERSONALITY (From Tues, 1545)	0005	NEWS AT MIDNIGHT
2100	NEWS SUMMARY	1630	SPORTS PAVILLION		CLOSE DOWN/NATIONAL ANTHEM/THE PLEDGE
2103	MUSIC TO END THE DAY				
2100	NEWS AT MIDNIGHT				
0103	CLOSE DOWN/NATIONAL ANTHEM/THE PLEDGE				

SATURDAYS:

0530	CALL SIGN
0530	STATION ANNOUNCEMENT
0633	NATIONAL ANTHEM/PLEDGE
0634	FAMILY PRAYERS
0645	INSTRUMENTAL MUSIC/OFN LANGS.
0600	THOUGHT FOR THE DAY (Rept. 0655)
0603	DAY DON BREAK O - PART I
0630	ZONAL NEWS IN ENGLISH
0640	DAY DON BREAK O - PART II
0700	NATIONAL NETWORK NEWS/ANALYSIS
0715	DAY DON BREAK O - PART III
0600	ZONAL NEWS SUMMARY (ENGLISH)
0803	DRUMS AND VOICES (From Tues 1903)
0830	WOMEN'S HALF HOUR (Rept. Sun. 1930)
0800	ZONAL NEWS SUMMARY TRANSLATIONS (EFIK, IGBO IZON, TIV)
0920	MUSIC BREAK
0930	MAIN FEATURE/MATTERS OF THE MOMENT/FOCUS (From Wed. 1930)
1000	WORLD BRIEFS
1003	EKOM DG (REQUEST IN EFIK)
1040	CHILDREN'S OPINION (From Sun. 1645)
1100	NEWS SUMMARY
1103	WEEKEND VISITATIONS



A panel for NKA NDITO, magazine programme for Efik-speaking children on FRCN, Enugu.

FRCN:IBADAN

PROGRAMME SCHEDULE

6.050 MHz (40 Meters) Short Wave
657 KHz (457 Meters) Medium Wave
575 KHz (522 Meters) Medium Wave

SUNDAYS

0830	DRUM SIGNAL
0833	OPENING
0834	NATIONAL ANTHEM & PLEDGE
0835	PROGRAMME PARADE
0840	MORNING DEVOTING
0850	EARLY MORNING SERMON
0860	SONGS OF PRAISE
0830	SUNDAY MORNING MELODIES
0700	NETWORK NEWS
0710	NEWS ANALYSIS
0715	LET'S WORSHIP
0800	THE WEEK AHEAD
0815	THE WAY I SEE IT
0825	INTERLUDE
0830	SUNDAY YOUTH FORUM
0845	MUSIC OF OUR ZONE
0900	PROGRESS REPORT
0915	OKHUOROWA - (Edo Women's Magazine)
0945	POLITICAL ROUND-UP (From Sat. 2015 hrs)
1000	ERE IGBALODE
1030	AGBAJO QWO - Co-operative Staff Hour
1100	UKOLA WEWE (Igalu Magazine)
1130	FAYIKGGBON (Yoruba Drama)
1200	CARDS CARNIVAL
1300	NETWORK NEWS
1310	INTERLUDE
1315	THE LAST SEVEN DAYS
1345	IHOWHORO - Urhobo Social Music
1400	POPULAR CLASSICS
1430	OBA LOKELE (Production by Soia Lail)
1500	FOCUS: Discussion Programme on Current Affairs (From Sat. 2130 hrs)
1630	E NLE NBEUN O (Yoruba Magazine) Rept. Thursday 1730
1800	NETWORK NEWS
1810	HOSPITAL CASE NOTES
1815	SCHOOLS CHALLENGE (Production by Yinka Akintunde)
1845	OMOPHARAN - KPHONOGNE (Children's Programme In Urhobo)
1700	GOVERNMENT AT GRASS-ROOTS
1730	IZABOBO - Edo Requests
1800	HOSPITAL REQUEST
1830	SPORTS SPECIAL
1900	WORLD NEWS
1910	A RECORD FOR YOU
1915	ISLAMIC MODE OF WORSHIP JANAZAT - Funeral Ceremony In Islam
1930	OJGBON ORI RADIO/IFOROWORO (Brain Trust)
2000	ORGAN MUSIC
2020	SUNDAY NIGHT SERVICE
2100	GIADO ZIRO (Edo Discussion)
2130	COMMUNITY HYMN SINGING
2200	NETWORK NEWS
2210	MUSIC OF OUR ZONE
2245	SPECIAL READING FROM THE HOLY QURAN
2300	MUSIC TO END THE DAY
2350	THE EPILOGUE
0000	PLEDGE NATIONAL ANTHEM & CLOSE DOWN

MONDAYS

0830	DRUM SIGNAL
0833	OPENING
0834	NATIONAL ANTHEM & PLEDGE
0835	PROGRAMME PARADE
0840	MORNING DEVOTING
0850	READING FROM THE HOLY KORAN
0900	ZONAL NEWS
0910	A TOTO A RERE
0915	BREAKFAST FIESTA - THE NIGERIAN VOTER
0965	NETWORK NEWS
0710	NEWS ANALYSIS
0715	A TOTO RERE
0720	BREAKFAST FIESTA
0805	NEWS HIGHLIGHTS
0803	NEWS IN EDO
0815	PROGRAMME PROMOTION (EDO)
0820	EKHARA (Edo Philosophy)
0830	IYANEWA - Igalu Social Music
0845	JENGBORAN
0900	NEWS HIGHLIGHTS
0903	NEWS IN IGBALA
0915	VOG ONLE O: Chit-chat and music
1000	NEWS HIGHLIGHTS
1003	NEWS IN URHOB
1100	NEWS HIGHLIGHTS
1103	NEWS IN YORUBA
1200	NEWS HIGHLIGHTS
1230	QVWIROLO-UREOBC - Discussion
1300	WORLD NEWS
1310	FROM THE EDITORIALS
1400	NEWS HIGHLIGHTS
1403	MUSIC WHILE YOU WORK
1500	ZONAL NEWS IN ENGLISH
1510	NEWS IN EDO
1520	PARTY POLITICAL BROAD-CAST/TOP TUNES
1600	NETWORK NEWS
1815	NEWS IN IGBALA
1825	PARTY POLITICAL BROAD-CASTS/UGWAALU - Igalu requests
1700	NEWS HIGHLIGHTS
1703	NEWS IN URHOB
1715	PARTY POLITICAL BROAD-CASTS/NI FAJJI KELELE
1800	NEWS HIGHLIGHTS
1800	NEWS IN YORUBA
1815	PARTY POLITICAL BROAD-CASTS/BA MI JO Yoruba Requests
1900	NEWS PARADE
1930	FEMINE FAIR
2000	ZONAL BULLETIN IN ENGLISH
2010	TOMORROW ON FRCN
2030	PARTY POLITICAL BROAD-CASTS/DOCUMENT OF HOPE
2100	NEWS HIGHLIGHTS
2130	OKHA - Story Telling In Edo
2145	MEET THE FRCN CHOIR
2200	NETWORK NEWS
2215	ELI IGBA - Igalu Music
2230	IYAYENIKAD - EDO DEITIES
2303	MUSIC TO END THE DAY
0000	NEWS ROUND UP
0006	PLEDGE NATIONAL ANTHEM AND CLOSE DOWN

TUESDAYS

0830	DRUM SIGNAL
0833	OPENING
0834	NATIONAL ANTHEM & PLEDGE
0835	PROGRAMME PARADE
0840	MORNING DEVOTING
0850	EARLY MORNING SERMON
0900	ZONAL NEWS
0910	A TOTO A RERE
0915	MUSIC ALL THE WAY
0930	PARTY POLITICAL BROAD-CAST/MUSIC ALL THE WAY
0965	THE NIGERIAN VOTER
0700	THE NEWS
0710	NEWS COMMENTARY
0715	A TOTO A RERE
0720	MUSIC ALL THE WAY
0800	NEWS HIGHLIGHTS
0803	NEWS IN EDO
0815	PARTY POLITICAL BROAD-CASTS/EKHARA - Edo Philosophy
0820	TOP HITS
0830	VOICE OF YOUTH
0845	IKUEKHA (Edo Children's Programme)
0900	NEWS HIGHLIGHTS
0903	NEWS IN IGBALA
0915	PARTY POLITICAL BROAD-CASTS/EGHWEYA-WADO - Women's Programme In Urhobo
0945	ANNOUNCER'S CHOICE
1000	NEWS HIGHLIGHTS
1003	NEWS IN URHOB
1015	PARTY POLITICAL BROAD-CASTS/IYANEWA - Igalu Social Music
1030	EHARA WODIOTO - Urhobo Magazine
1100	NEWS HIGHLIGHTS
1103	NEWS IN YORUBA
1115	PARTY POLITICAL BROAD-CASTS/ERE IGBALODE
1145	MUSIC OF OUR ZONE
1200	NEWS HIGHLIGHTS
1203	E KU ORO AJE
1300	WORLD NEWS
1310	EDITORIALS
1315	MIXED GRILL
1330	QVWIROLO - Urhobo Discussion (From Mon. 1230 hrs.)
1400	NEWS HIGHLIGHTS
1403	MUSIC WHILE YOU WORK
1500	ZONAL NEWS
1520	PARTY POLITICAL BROAD-CASTS/INTERLUDE
1530	AGBAJO-QWO (From Sun. 1030hrs.)
1600	NETWORK NEWS
1610	FROM THE EDITORIALS
1615	NEWS IN IGBALA
1626	PARTY POLITICAL BROAD-CASTS/EWEWU - Urhobo guests
1700	NEWS HIGHLIGHTS
1703	NEWS IN URHOB
1715	PARTY POLITICAL BROAD-CASTS/IGIGUTE - Edo Requests
1800	NEWS HIGHLIGHTS
1803	NEWS IN YORUBA

FRCN:IBADAN

PROGRAMME SCHEDULE

875KHz - 522 metres

0630 - 0005 hrs

1815	PARTY POLITICAL BROADCASTS/REQUEST TIME
1800	NEWS PARADE
1830	ORA L'OKELE
2000	ZONAL BULLETIN IN ENGLISH
2010	TOMORROW ON FRCN
2015	ALAGHODARO - Progress Report in Edo
2030	PARTY POLITICAL BROADCASTS/PEOPLE & POLITICS
2045	EW E OYE (Chieftaincy Tides) repeated Wed. at 1845 hrs.
2100	NEWS HIGHLIGHTS
2103	INTERLUDE
2110	READING FROM THE HOLY KORAN.
2120	EVENING WORSHIP IN
2130	ITAN (Edo Proverbs) (Rept. Sat. 1850 hrs)
2145	OSIA (Story telling in Urhobo)
2200	NETWORK NEWS
2210	NEWS ANALYSIS
2215	AKUNLEBO (Our duties)
2230	UKOLA WERE - Igala Magazine.
2300	NEWS HIGHLIGHTS
2303	MUSIC TO END THE DAY
0000	NEWS ROUND UP
0005	PLEDGE, NATIONAL ANTHEM & CLOSE DOWN.

WEDNESDAYS

0530	DRUM SIGNAL
0533	OPENING
0534	NATIONAL ANTHEM AND PLEDGE
0535	PROGRAMME PARADE
0540	MORNING DEVOTION
0550	EARLY MORNING SERMON
0600	ZONAL NEWS
0610	A TOTO A RERE
0615	OWURO LAWA
0630	PARTY POLITICAL BROADCASTS/OWURO LAWA - OWURO LAWA CONTD.
0645	THE NIGERIAN VOTER
0700	NETWORK NEWS
0710	NEWS COMMENTARY.
0715	A TOTO A RERE
0800	NEWS HIGHLIGHTS
0803	NEWS IN EDO
0815	PARTY POLITICAL BROADCASTS/EKHARA GOVERNMENT AT GRASS-ROOTS
0900	NEWS HIGHLIGHTS
0903	NEWS IN IGALA
0915	PARTY POLITICAL BROADCASTS/SOWO NYA
0945	ZONAL HITS
1000	NEWS HIGHLIGHTS
1003	NEWS IN URHORO
1015	PARTY POLITICAL BROADCASTS/STAR TIME
1100	NEWS HIGHLIGHTS
1103	NEWS IN YORUBA
1115	PARTY POLITICAL BROADCASTS/ERE IGBALODE

1145	OLOKUN MUSIC
1200	NEWS HIGHLIGHTS
1203	OBEKI - Chit-chat-music with Market women in Edo.
1300	WORLD NEWS
1310	EDITORIALS
1315	MELODY TIME
1400	NEWS HIGHLIGHTS
1403	MUSIC WHILE YOU WORK
1500	ZONAL NEWS IN ENGLISH.
1510	NEWS IN EDO
1520	PARTY POLITICAL BROADCASTS/HOME-WARD BOUND
1600	NETWORK NEWS
1610	FROM THE EDITORIALS
1615	NEWS IN IGALA
1625	PARTY POLITICAL BROADCASTS/INTERLUDE
1630	ARTISTE PLAYTIME
1645	IKUEKHA E - Children's Prog. In Edo (From Tues. 0845 hrs.)
1700	NEWS HIGHLIGHTS
1703	NEWS IN URHORO
1715	PARTY POLITICAL BROADCAST/UGWA-ALU - Igala requests
1730	ZONAL BRIDGE
1745	OMOPHARAN KPONOGO - Urhobo Children's Programme (Rept. from Sun. 1645 hrs.)
1800	NEWS HIGHLIGHTS
1803	NEWS IN YORUBA
1815	PARTY POLITICAL BROADCASTS/EHARA WODIOTO - Urhobo Magazine
1845	EW E OYE (From Tues. 2045 hrs.)
1900	NEWS PARADE
1930	IYANIWURA - Women's Magazine
2000	ZONAL BULLETIN IN ENGLISH
2010	TOMORROW ON FRCN
2016	ISE - Urhobo Proverbs meanings and usages
2030	PARTY POLITICAL BROADCASTS/DOCUMENT OF HOPE

2045	CANDID THEATRE - Social Drama
2100	NEWS HIGHLIGHTS
2103	INTERLUDE
2110	READING FROM THE HOLY QURAN
2120	EVENING WORSHIP
2130	OGGUNGLOGGON (An elderly man - woman talks about his/her experience of life)
2200	NETW. IK NEWS
2210	NEWS ANALYSIS
2215	ATEWO ABALA (Focus on Yoruba customs which seem to be dying out.)
2230	IYAN SWA - Igala Music
2300	NEWS HIGHLIGHTS
2303	KA SUN RE
0000	NEWS ROUND UP
0005	PLEDGE NATIONAL ANTHEM AND CLOSE DOWN

THURSDAYS

0530	DRUM SIGNAL
0533	OPENING
0534	NATIONAL PLEDGE AND ANTHEM
0535	PROGRAMME PARADE
0540	MORNING DEVOTION
0550	READING FROM THE HOLY KORAN
0600	ZONAL NEWS
0610	A TOTO A RERE
0615	PARTY POLITICAL BROADCASTS/RHYTHM AT DAWN
0655	THE NIGERIAN VOTER
0700	NETWORK NEWS
0710	NEWS COMMENTARY
0715	A TOTO A RERE
0720	RHYTHM AT DAWN
0800	NEWS HIGHLIGHTS
0803	NEWS IN EDO
0815	PARTY POLITICAL BROADCASTS/IYA OKO



The above photograph is that of Yemi Olofofe, Announcer, FRCN Ibadan which was wrongly captioned and published on page 42 of the August issue of the Radio/TV Times.

FRCN:IBADAN

PROGRAMME SCHEDULE

675KHz - 622 metres

0830 ANNOUNCER'S CHOICE
0845 ART.STE PLAYTIME
0900 NEWS HIGHLIGHTS
0906 PLEDGE NATIONAL ANTHEM & CLOSE DOWN

FRIDAYS

0830 DRUM SIGNAL
0833 OPENING
0834 NATIONAL ANTHEM AND PLEDGE
0835 PROGRAMME PARADE
0840 MORNING DEVOTION
0850 JUMAT TALK
0860 ZONAL NEWS
0910 A TOTO A RERE
0915 PARTY POLITICAL BROAD-CASTS/NEW COURT ROAD SPECIAL -
0700 NETWORK NEWS
0710 NEWS COMMENTARY
0716 A TOTO A RERE
0720 NEW COURT ROAD SPECIAL CONTD.
0800 NEWS HIGHLIGHTS
0803 NEWS IN EDO
0815 PARTY POLITICAL BROAD-CASTS/EKHARA - EDO Philo-phy
0820 INTERLUDE
0830 IJOBA IBILE
0860 NEWS HIGHLIGHTS
0903 NEWS IN IGALA
0915 PARTY POLITICAL BROAD-CASTS/E KU ORO AJE
1000 NEWS HIGHLIGHTS
1003 NEWS IN URHOBO
1015 PARTY POLITICAL BROAD-CASTS/ERE ABALAYE
1045 ERE IGBALODE
1100 NEWS HIGHLIGHTS
1103 NEWS IN YORUBA
1115 PARTY POLITICAL BROAD-CASTS/SAKPADE - Edo Trad-itional Music
1120 MAGIC MOMENT
1200 NEWS HIGHLIGHTS
1203 RE IGBALODE CONTD.
1205 PRELUDE TO JUMAT SERVICE
1ST CALL TO PRAYER, A Special Reading from the Holy Quran, Muslim Relligiout
1283 2ND CALL TO PRAYER
1303 JUMAT SERVICE
1330 WORLD NEWS
1340 FROM THE NIGERIAN EDITO-RIALS
1345 MUSIC WHILE YOU WORK
1500 WORLD NEWS IN ENGLISH
1510 EDO NEWS
1620 PARTY POLITICAL BROAD-CASTS/JUMP FOR JOY
1835 ZONAL BRIDGE
1880 THE WAY I SEE IT
1900 NETWORK NEWS
1910 FROM THE EDITORIALS
1915 NEWS IN IGALA
1925 PARTY POLITICAL BROAD-CASTS/JOGBON ORI REDIO/IFOROWORO

1700 NEWS HIGHLIGHTS
1703 NEWS IN URHOBO
1715 PARTY POLITICAL BROAD-CASTS/KUETAA - EDO
1730 INTERLUDE
1745 ORIN ODUN ILE WA
1800 NEWS HIGHLIGHTS
1803 NEWS IN YORUBA
1815 PARTY POLITICAL BROAD-CASTS/AGBE ONIJE AMODUN ZONAL BRIDGE
1830 PROGRESS REPORT
1845 NEWS PARADE
1900 OHIAKA - Igala Story Telling
1930 CHRISTIAN COMMENT
2000 ZONAL BULLETIN IN ENGLISH
2110 TOMORROW ON FRCN IBADAN
2015 ISE - Urhobo Proverbs
2030 PARTY POLITICAL BROAD-CASTS/DEAR SIR
2045 IYANEWA - Igala Social Music
2100 NEWS HIGHLIGHTS
2103 PROGRAMME PROMOTION
2108 EVENING WORSHIP
2115 SPECIAL READING FROM THE HOLY QURAN
2130 OLUKA - Discussion Programme In Igala (From Thurs. 1030hrs.)
2200 NETWORK NEWS
2210 NEWS ANALYSIS
2218 EDO SOCIAL MUSIC
2230 ALO MI ALO - Story Telling In Yoruba
2245 SERENADE
2300 JUMAT SERMON FOR TODAY
2360 AL - AISH (Today's Spiritual Diet)
0000 NEWS ROUND UP
0005 PLEDGE NATIONAL ANTHEM AND CLOSE DOWN

SATURDAYS

0630 DRUM SIGNAL
0833 OPENING
0834 NATIONAL ANTHEM AND PLEDGE
0835 PROGRAMME SUMMARY
0840 MORNING DEVOTION
0850 EARLY MORNING SERMON
0900 NATIONAL NEWS
0910 A TOTO A RERE
0915 BREAKFAST FIESTA
0930 PARTY POLITICAL BROAD-CASTS/BREAKFAST FIESTA THE NIGERIAN VOTER
0985 NETWORK NEWS
0710 NEWS COMMENTARY
0715 A TOTO A RERE
0720 AJIKI HIGHLI
0720 AJIKI HIGHLIGHTS
0800 NEWS HIGHLIGHTS
0803 NEWS IN EDO
0815 PARTY POLITICAL BROAD-CASTS/EKHARA - Edo Philo-sophy
0820 TOP TUNES
0830 DEAR SIR
0845 JENGBORAN - Children's Pro-gramme In Yoruba (From Mon. 0845 hrs.)

0630 - 0005 hrs

0900 NEWS HIGHLIGHTS
0903 NEWS IN IGALA
0915 PARTY POLITICAL BROAD-CASTS/FOR YOU AT HOME
1000 Chit-chat with music for women
1000 NEWS HIGHLIGHTS
1015 PARTY POLITICAL BROAD-CASTS/GIADO ZIRO - Discussion Prog. In Edo (From Sun. 2100hrs.)
1030 ODUN ILE WA (From Friday 1745 hrs.)
1045 VOICE OF YOUTH
1100 NEWS HIGHLIGHTS
1103 NEWS IN YORUBA
1115 PARTY POLITICAL BROAD-CASTS/FEMININE FAIR From Mon. 1930hrs.)
1130 ANNOUNCER'S CHOICE
1145 SPORTS IN THE NEWS
1200 NEWS HIGHLIGHTS
1203 BIG BEAT
1205 WORLD NEWS
1300 FROM THE EDITORIALS
1315 REGGAE TIME
1400 NEWS HIGHLIGHTS
1403 HOW GO DE GO? (Request In Pldgin English)
1430 FEYIKOGBON -
1500 NATIONAL NEWS IN ENGLISH
1510 NEWS IN EDO AND IGALA
1515 ANNOUNCER'S CHOICE
1520 NEWS IN URHOBO AND YORUBA
1600 NETWORK NEWS
1610 FROM THE EDITORIALS
1615 ERE IGBALODE
1630 SPORTS PAVILLION
1830 ZONAL BRIDGE
1850 ITAN (EDO PROVERBS)
1900 THE NEWS
1910 ITESIWAJU (Progress Report In Yoruba)
1925 PICK-A-DISC
1930 SOUNDS LIKE THE POLICE
2000 NEWS IN ENGLISH
2010 TOMORROW ON FRCN IBADAN
2015 POLITICAL ROUND-UP
2030 AGBE ONIJE AMODUN - men Programs In Yoruba
2100 NEWS HIGHLIGHTS
2103 INTERLUDE
2110 MUSLIM SERMON
2120 EVENING WORSHIP
2130 FOCUS: Discussion on Current Affairs
2200 NETWORK NEWS
2210 NEWS ANALYSIS
2215 MUSIC BREAK (CONTRAST)
2230 OGBONOLGBON: (A man or woman talks about his/her experience of life (from Wed. 21 hrs.)
2300 NEWS HIGHLIGHTS
2303 MUKUMUKU PARTY TIMES SATURDAY NIGHT
0000 NEWS ROUND-UP
0005 PLEDGE NATIONAL ANTHEM AND CLOSE DOWN

RADIO BENDEL

PROGRAMME SCHEDULE

773KHz - 388 metres
4.932MHz - 60 metres

0530 - 0005 hrs

SUNDAYS:

05.30	DRUM SIGNAL
05.33	STATION ANNOUNCEMENT
05.33.30	NATIONAL ANTHEM
05.34	NATIONAL PLEDGE
05.34.30	FREQUENCY ANNOUNCEMENT
05.35	PROGRAMME SUMMARY
05.40	FAMILY PRAYERS
05.50	READING FROM THE HOLY QURAN
06.00	NEWS AT DAWN (State)
06.03	THOUGHT FOR THE DAY
06.05	MORNING MELODIES
06.30	NEWS IN BRIEF
06.33	MORNING MELODIES
06.45	MEDITATION (Repeat from Thursdays)
07.00	NATIONAL NEWS
07.10	ORGAN MUSIC
07.15	LET'S WORSHIP
08.00	NEWS SUMMARIES IN EDO, IGBO & EZON
08.15	HERITAGE (Rep. from Sat. 18.45 hrs.)
08.30	WOMEN'S CORNER (Rep. from Fri. 08.15 hrs.)
09.00	NEWS SUMMARIES IN ISOKO, ITSEKIRI & URHOB
09.15	VIEW POINT (Rep. from Fri. 16.15 hrs.)
09.45	MUSIC INTERLUDE
09.55	ATTENTION PLEASE
10.00	DROP US A LINE
10.30	DRAMA
11.00	NEWS IN BRIEF (Editor)
11.03	BENDEL MUSIC ON RECORDS
11.30	RADIO VARIETY SHOW
12.00	NEWS IN BRIEF (Editor)
12.03	FAMILY FAVOURITE (COMM.)
13.00	THE NEWS
13.10	A LOOK AT LIFE
13.15	CHILDREN'S WORLD (Rep. from Thur. 16.10)
13.30	TWENTY QUESTIONS (Rep. from Thur. 4.30 p.m.)
14.00	ACROSS THE NATION
15.00	PERSONAL PAID ANNOUNCEMENT
15.10	INTERLUDE
15.15	FOCUS ON DEVELOPMENT/MAIN FEATURES (Monthly)
15.45	ANNOUNCER'S CHOICE
16.00	NATIONAL NEWS
16.10	INTERLUDE/JINGLES

16.15	SCHOOLS CHALLENGE	08.15	MUSIC INTERLUDE
16.45	HOSPITAL CASE FILE (Rep. from Thur. 22.45)	08.30	THE WEEK IN RETROSPECT (Rep. from Sun.)
17.00	CHORAL ECHOES (Rep. from Wed.)	09.00	NEWS SUMMARIES IN ISOKO, ITSEKIRI & URHOB
17.30	DRAMA IN LANGUAGES (Rep. Mon. 22.30)	09.15	REGGAE TIME (COMM.)
18.00	PERSONAL PAID ANNOUNCEMENTS	09.55	PERSONAL PAID ANNOUNCEMENT
18.10	FARMING HINTS	10.00	FOR YOU AT HOME
18.30	DELTA PANORAMA (G. Olotu/J. Ogijwa)	11.00	NEWS IN BRIEF (State) (Editor)
19.00	THE NEWS	11.03	ETSAKO MUSIC
19.10	MUSIC INTERLUDE	11.30	ISOKO MAGAZINE (Rep. from Sat. 21.00)
19.15	THE WEEK IN RETROSPECT (Features) (Rep. Mon. 08.11 hrs.)	12.00	NEWS IN BRIEF (State)
19.45	BUSINESS WORLD (Rep. from Wed. 18.45 hrs.)	12.03	MID-DAY MELODIES (COMM.) (Easy going kind of music by Nigerian and foreign artistes)
20.00	NEWS IN BRIEF (Editor)	13.00	THE NEWS
20.03	SUNDAY NIGHT SERVICE	13.10	FROM THE DAILIES
20.50	LIGHT INSTRUMENTAL MUSIC	13.15	MERRY GO ROUND (COMM.) (A programme of music for all tastes)
21.00	OUR SPORTING REPORT	14.00	NEWS IN BRIEF (Editor)
21.15	FOR MUSLIMS	14.03	MERRY GO ROUND (continues) (COMM.)
21.30	COMMUNITY HYMN SINGING	15.00	HOME MADE SOUNDS (COMM.) (Features Indigenous Bendel State Music)
22.00	NATIONAL NEWS	15.20	PERSONAL PAID ANNOUNCEMENT
22.10	THOUGHT FOR THE DAY	15.30	STATE NEWS IN ENGLISH, EDO AND IGBO
22.15	CALLING NIGERIA	16.00	NATIONAL NEWS
22.45	RADIO CHOIR	16.10	ANNOUNCER'S CHOICE/O.F.N. CAMPAIGN
23.00	MUSIC FROM THE CLASSICS	16.30	DELTA PANORAMA (Rep. from Sun. 18.30)
23.50	THE EPILOGUE	17.00	STATE NEWS IN ENGLISH AND NEWS ANALYSIS
00.00	NEWS AT MIDNIGHT (Editor)	17.15	STATE NEWS IN EZON AND ISOKO
00.05	CLOSING ANNOUNCEMENT	17.30	MUSIC AFRICANA (COMM.)
00.05.30	NATIONAL PLEDGE & ANTHEM	18.00	PERSONAL PAID ANNOUNCEMENT

MONDAYS:

05.30	DRUM SIGNAL	16.30	DELTA PANORAMA (Rep. from Sun. 18.30)
05.33	STATION ANNOUNCEMENT	17.00	STATE NEWS IN ENGLISH AND NEWS ANALYSIS
05.33.30	NATIONAL ANTHEM	17.15	STATE NEWS IN EZON AND ISOKO
05.34	NATIONAL PLEDGE	17.30	MUSIC AFRICANA (COMM.)
05.34.30	FREQUENCY ANNOUNCEMENT	18.00	PERSONAL PAID ANNOUNCEMENT
05.35	PROGRAMME SUMMARY	18.10	FROM THE DAILIES (A review of Editorial comments in some of the day's Papers)
05.40	FAMILY PRAYERS	19.45	MUSIC BREAK
05.50	READING FROM THE HOLY QURAN	20.00	STATE NEWS IN ENGLISH AND NEWS ANALYSIS
06.00	NEWS AT DAWN (State) (Editor)	20.15	STATE NEWS IN ITSEKIRI AND URHOB
06.03	RADIO NEWSREEL	20.30	IBOTA
06.13	BRIGHT AND EARLY (COMM.)	21.00	RADIO NEWSREEL (Rep. Tue. 06.03)
06.30	NEWS IN BRIEF		
06.33	BRIGHT AND EARLY (COMM.)		
06.57	THOUGHT FOR THE DAY		
07.00	NATIONAL NEWS		
07.10	NEWS ANALYSIS		
07.15	NIGERIAN BEATS (COMM.)		
08:00	NEWS SUMMARIES IN EDO, IGBO AND EZON		

RADIO BENDEL

PROGRAMME SCHEDULE

773KHz - 388 metres
4.932MHz - 60 metres

0530 - 0005 hrs

21.10	EVENING WORSHIP (Edo) Produced by Rev. P. Eyefia
21.20	MESSAGE OF ALLAH
21.30	U. N. AFRICA
22.00	NATIONAL NEWS
22.10	THOUGHT FOR THE DAY
22.13	MUSIC INTERLUDE
22.30	DRAMA IN LANGUAGES (One in Six)
23.00	MAGIC MOMENTS
00.00	NEWS AT MIDNIGHT (State Editor)
00.05	CLOSING ANNOUNCEMENT
00.05.30	NATIONAL PLEDGE/ANTHEM

11.00	NEWS IN BRIEF (State)
11.03	IGBO MUSIC
11.30	EZON MAGAZINE (Rep. from Fri. 19.30) (The floods in the nor- thern part of Romadi Local Govt. area will be treated among other things)
12.00	NEWS IN BRIEF (State)
12.03	MID-DAY MELODIES (COMM.) (Easy going kind of music by Nigerian and foreign artistes)
13.00	THE NEWS
13.10	FROM THE DAILIES (A review of the day's Papers (Editorials))
13.15	MERRY GO ROUND (COMM.) (A Programme of music for all taste)
14.00	NEWS IN BRIEF (State)
14.03	MERRY GO ROUND (COMM.) (Music for all taste continues)
15.00	PERSONAL PAID ANNOUNCE- MENT
15.30	STATE NEWS IN ENGLISH, EDO AND IGBO
16.00	NATIONAL NEWS
16.10	TEMPOS IN HIGHLIFE (COMM.)
17.00	STATE NEWS IN ENGLISH AND NEWS ANALYSIS
17.15	STATE NEWS IN EZON AND ISOKO
17.30	CAN YOU GUESS (Rep. on Sat. 10.30 a.m.)
18.00	PERSONAL PAID ANNOUNCE- MENT
18.10	FROM THE DAILIES (Editorial Comments)
18.15	EDO/ESAN REQUEST
18.45	TRADITIONAL PALACES (Rep. Fri. 18.45 hrs.)
19.00	NEWS PANORAMA
1930	BUSINESS WORLD
19.45	ANNOUNCER'S CHOICE
20.00	STATE NEWS IN ENGLISH AND NEWS ANALYSIS
20.15	STATE NEWS IN ITSEKIRI AND URHOBO
20.30	EKHA RAVBO DIOTO
21.00	RADIO NEWSREEL (Rep. Wed. 06.03)
21.10	EVENING WORSHIP (Igbo) (Produced by Rev. P. Eyefia)
21.20	MESSAGE OF ALLAH
21.30	AKUGBE
22.00	NATIONAL NEWS
22.10	THOUGHT FOR THE DAY

22.13	AN EVENING WITH AN ARTIST (This is a Programme in which the duty Announcer features the artist of his or her choice)
22.00	NATIONAL NEWS
22.10	THOUGHT FOR THE DAY
22.13	AN EVENING WITH AN ARTIST (This is a Programme in which the duty Announcer features the artist of his or her choice)
22.30	YOUTH CARNIVAL (Rep. Sat. 11.30 hrs.)
23.00	JAZZ CLUB (Is music of the Masters as it were)
00.00	NEWS AT MIDNIGHT (State)
00.05	CLOSING ANNOUNCEMENT
00.05.30	NATIONAL PLEDGE/ANTHEM

TUESDAYS:

05.30	DRUM SIGNAL
05.33	STATION ANNOUNCEMENT
05.33.30	NATIONAL ANTHEM
05.34	NATIONAL PLEDGE
05.34.30	FREQUENCY ANNOUNCE- MENT
05.35	PROGRAMME SUMMARY
05.40	FAMILY PRAYERS
05.50	READING FROM THE HOLY QURAN
06.00	NEWS AT DAWN (State)
06.03	RADIO NEWSREEL (Rep. from Mon. 21.00 hrs.)
06.15	YOURS FOR THE ASKING (COMM.)
06.30	NEWS IN BRIEF
06.33	YOURS FOR THE ASKING (COMM.)
06.57	THOUGHT FOR THE DAY
07.00	NATIONAL NEWS
07.10	NEWS ANALYSIS
07.15	NIGERIAN BEATS
08.00	NEWS SUMMARIES IN EDO, IGBO & EZON
08.15	NBENEN/IGARRA REQUEST
08.45	RITUAL MUSIC (Culture Rep. Thurs. 19.30)
09.00	NEWS SUMMARIES IN ISOKO, ITSEKIRI AND URHOBO
09.15	SOUL TIME (COMM.) (Music by Nigerian and foreign artistes)
09.55	PERSONAL PAID ANNOUNCE- MENT
10.00	URHOBO MUSIC
10.30	IBOTA (Rep. from Mon. 19.30) (A discussion on various shades of armed Robbery operations in Benin City)

WEDNESDAYS:

05.30	DRUM SIGNAL
05.33	STATION ANNOUNCEMENT
05.33.30	NATIONAL ANTHEM
05.34	NATIONAL PLEDGE
05.34.30	FREQUENCY ANNOUNCEMENT
05.35	PROGRAMME SUMMARY (Preview of the day's programmes)
05.40	FAMILY PRAYERS
06.00	NEWS AT DAWN (State)
06.03	RADIO NEWSREEL (Rep. from Tues. 21.00)
06.15	MID-WEEK SHOW (COMM.)
06.30	NEWS IN BRIEF
06.33	MID-WEEK SHOW (COMM.)
06.57	THOUGHT FOR THE DAY
07.00	NATIONAL NEWS
07.10	NEWS ANALYSIS
07.15	NIGERIAN BEATS (COMM.)
08.00	NEWS SUMMARIES IN EDO, IGBO & EZON
08.15	FOR YOU AT HOME (COMM.)
09.00	NEWS SUMMARIES IN ISOKO, ITSEKIRI AND URHOBO
09.15	OKPAMERI/OSOSO REQUEST (COMM.)
09.55	PERSONAL PAID ANNOUNCE- MENT
10.00	ITSEKIRI MUSIC
10.30	MUSIC OF OUR STATE (Rep. Sat. 10.30 p.m.)
11.00	NEWS IN BRIEF (State)
11.03	SHOPPING GUIDE (Rep. Fri. 11.03)
11.30	AKUGBE (Rep. from Tues. 19.30)
12.00	NEWS IN BRIEF (State)

RADIO BENDEL

PROGRAMME SCHEDULE

773KHz - 388 metres
4.932MHz - 60 metres

0530 - 0005 hrs

12.03	MID-DAY MELODIES (COMM.) (Easy going kind of music by Nigerian and foreign artistes)	23.00	MAGIC MOMENTS	12.03	MID-DAY MELODIES (COMM.)
13.00	THE NEWS	00.00	NEWS AT MIDNIGHT (State)	13.00	THE NEWS
13.10	FROM THE DAILIES (A review of the day's Papers (Editorials))	00.05	CLOSING ANNOUNCEMENT	13.10	FROM THE DAILIES (A review of the day's Papers (Editorials))
13.15	MERRY GO ROUND (COMM.) (Music for all tastes)	00.05.30	NATIONAL PLEDGE/ANTHEM	13.15	MERRY GO ROUND (COMM.)
14.00	NEWS IN BRIEF (State)			14.00	NEWS IN BRIEF (State)
14.03	MERRY GO ROUND (COMM.) (Music for all tastes continues)			14.03	MERRY GO ROUND (continues) (COMM.)
15.00	HOME MADE SOUNDS (COMM.) (Features Indigenous Bendel State Music)			15.00	HOME MADE SOUNDS (COMM.)
15.20	PERSONAL PAID ANNOUNCEMENT			15.20	PERSONAL PAID ANNOUNCEMENT
15.30	STATE NEWS IN ENGLISH EDO AND IGBO			15.30	STATE NEWS IN ENGLISH, EDO AND IGBO
16.00	NATIONAL NEWS			16.00	NATIONAL NEWS
16.10	INTERLUDE/JINGLES			16.10	A LOOK AT LIFE (Rep. on Sun. 13.10 hrs.)
16.15	THIS WEEK'S GUEST/BENDEL TODAY			16.15	CHILDREN'S WORLD (Rep. on Sun. 1.15 p.m.)
16.45	MUSIC INTERLUDE			16.30	TWENTY QUESTIONS (Rep. Sun at 1.30 p.m.)
17.00	STATE NEWS IN ENGLISH AND NEWS ANALYSIS			17.00	STATE NEWS IN ENGLISH AND NEWS ANALYSIS
17.15	NEWS IN EZON AND ISOKO			17.15	STATE NEWS IN EZON AND ISOKO
17.30	IGBO/IKA REQUEST (COMM.)			17.30	ETSAKO/OWAN REQUEST (COMM.)
18.00	PERSONAL PAID ANNOUNCEMENT			18.00	PERSONAL PAID ANNOUNCEMENT
18.10	FROM THE DAILIES (Review of the day's Papers (Editorials))			18.10	FROM THE DAILIES
18.15	HIGHLIFE TIME (Music Dept.) (COMM.)			18.15	HOME MAKERS SPECIAL (COMM.)
19.00	NEWS PANORAMA			18.45	MY TASTE IN MUSIC
19.30	YOU AND THE ARTS			19.00	NEWS PANORAMA
19.45	TUNES FROM OUR GRAM. LIBRARY			19.30	RITUAL MUSIC
20.00	STATE NEWS IN ENGLISH AND NEWS ANALYSIS			19.45	MUSIC BREAK
20.15	STATE NEWS IN ITSEKIRI AND URHOBO			20.00	STATE NEWS IN ENGLISH AND NEWS ANALYSIS
20.30	AJA MO KIN AGHAN			20.15	STATE NEWS IN ITSEKIRI AND URHOBO
21.00	RADIO NEWSREEL (Rep. Thur. 06.03)				
21.10	EVENING WORSHIP (Urthobo)				
21.20	MESSAGE OF ALLAH				
21.30	OUR SPORTING REPORT				
21.45	MY TASTE IN MUSIC (DCA)				
22.00	NATIONAL NEWS				
22.10	THOUGHT FOR THE DAY (Rep. from 06.06)				
22.13	AN EVENING WITH AN ARTIST (D. C.A.)				
22.30	CHORAL ECHOES (Rep. Sun 17.00)				

THURSDAYS:

05.30	DRUM SIGNAL
05.33	STATION ANNOUNCEMENT
05.33.30	NATIONAL ANTHEM
05.34	NATIONAL PLEDGE
05.34.30	FREQUENCY ANNOUNCEMENT
05.35	PROGRAMME SUMMARY (Preview of the day's programmes)
05.40	FAMILY PRAYERS
06.00	NEWS AT DAWN (State)
06.03	RADIO NEWSREEL (Rep. from Wed. 21.00)
06.15	YOURS FOR THE ASKING
06.30	NEWS IN BRIEF
06.33	YOURS FOR THE ASKING
06.37	THOUGHT FOR THE DAY
07.00	NATIONAL NEWS
07.10	NEWS ANALYSIS
07.15	NIGERIAN NEWS (COMM.)
08.00	NEWS SUMMARIES IN EDO, IGBO & EZON
08.15	EZON/ITSEKIRI REQUEST (COMM.)
09.00	NEWS SUMMARIES IN ISOKO, ITSEKIRI AND URHOBO
09.15	JUJU MUSIC (COMM.)
10.00	HOSPITAL REQUEST
10.30	MY FAVOURITE ARTIST
11.00	NEWS IN BRIEF (STATE)
11.03	ESAN MUSIC
11.30	URHOBO MAGAZINE (Rep. from Tue. 19.30)
12.00	NEWS IN BRIEF (State)

Subscription Form

Please send me Radio-TV Times for one year beginning with the month of _____ 19____
I enclose Postal Order for N2.40

Name

Address

RADIO BENDEL

PROGRAMME SCHEDULE

773KHz - 388 metres
4.932MHz - 60 metres

0530 - 0005 hrs

20.30	THE CHOICE IS MINE	15.30	STATE NEWS IN ENGLISH* EDO	06.57	THOUGHT FOR THE DAY	
20.45	MEDITATION	16.00	AND IGBO	07.00	NATIONAL NEWS	
21.00	RADIO NEWSREEL (Rep. Fri. 06.03)	16.10	NATIONAL NEWS INTERLUDE	07.10	NEWS ANALYSIS	
21.10	EVENING WORSHIP (Edo)	16.15	VIEW POINT	07.15	WEEKEND SAFARI (COMM.)	
21.20	MESSAGE OF ALLAH	16.45	SPORTS PREVIEW	08.00	NEWS SUMMARY IN EDO,	
21.30	NNOKO ANYI (Igbo Magazine)	17.00	STATE NEWS IN ENGLISH AND NEWS ANALYSIS	08.15	IGBO AND EZON	
22.00	THE NEWS	17.15	STATE NEWS IN EZON AND ISOKO	08.45	DROP US A LINE	
22.10	THOUGHT FOR THE DAY	19.30	MAKE WE COME TOGETHER (COMM.)	09.00	YOU AND THE ARTS	
22.13	MUSIC INTERLUDE	19.00	PERSONAL PAID ANNOUNCEMENT	09.15	NEWS SUMMARIES IN ISOKO,	
22.30	FROM THE CAMPUS	18.10	FROM THE DAILIES URHOB/OISOKO REQUEST (COMM.)	09.30	ITSEKIRI & URHOB	
23.00	MAGIC MOMENTS	18.15	TRADITIONAL PLACES	09.45	PORTRAIT OF THE PAST	
00.00	NEWS AT MIDNIGHT (State)	18.45	NEWS PANORAMA	09.55	ADVENTURES OF PA OGBEMI	
00.05	CLOSING ANNOUNCEMENT	19.00	THE CHOICE IS MINE		MUSIC INTERLUDE	
00.05.30	NATIONAL PLEDGE/ANTHEM	19.30	FARMING HINTS		PERSONAL PAID ANNOUNCEMENT	
FRIDAYS:			20.00	STATE NEWS IN ENGLISH AND NEWS ANALYSIS	10.00	FROM THE CAMPUS
05.30	DRUM SIGNAL	20.15	STATE NEWS IN ITSEKIRI AND URHOB	10.30	MY FAVOURITE ARTIST	
05.33	STATION ANNOUNCEMENT	20.30	ADVENTURES OF PA OGBEMI (Alias Chop Chop)	11.03	JUNIOR REQUEST	
05.33.30	NATIONAL ANTHEM	20.45	CHRISTIAN COMMENT	11.30	YOUTH CARNIVAL (V. & L.E.)	
05.34	NATIONAL PLEDGE	21.00	RADIO NEWSREEL	12.00	NEWS IN BRIEF	
05.34.30	FREQUENCY ANNOUNCEMENT	21.10	EVENING WORSHIP (Igbo)	12.03	GLOBAL SOUND (COMM.)	
05.35	PROGRAMME SUMMARY	21.20	ISLAM AND YOU	13.00	THE NEWS	
05.40	FAMILY PRAYERS	21.30	EZON OTU ADD E THE NEWS	13.10	FROM THE NIGERIAN EDITORIALS	
06.00	NEWS AT DAWN (State)	22.00	THOUGHT FOR THE DAY		(Review of Editorials)	
06.03	RADIO NEWSREEL (Rep. from Thur. 21.00)	22.10	AN EVENING WITH AN ARTIST	13.15	TEMPOS IN HIGHLIFE (COMM.)	
06.15	BRIGHT AND EARLY	22.13	OUR FESTIVAL	14.00	NEWS IN BRIEF (State)	
06.30	NEWS IN BRIEF	22.30	MAGIC MOMENTS	14.03	TEMPOS IN HIGHLIFE (COMM.)	
06.33	BRIGHT AND EARLY	23.00	NEWS AT MIDNIGHT (State)	15.20	PERSONAL PAID ANNOUNCEMENT (P. P. 'A')	
06.57	THOUGHT FOR THE DAY	00.00	CLOSING ANNOUNCEMENT	15.30	STATE NEWS IN ENGLISH, EDO,	
07.00	NATIONAL NEWS	00.05	NATIONAL PLEDGE/ANTHEM	16.00	IGBO AND EZON	
07.10	NEWS ANALYSIS	00.05.30		16.10	NATIONAL NEWS	
07.15	NIGERIAN BEATS (COMM.)			16.15	INTERLUDE	
07.15	NEWS SUMMARIES IN EDO, IGBO & EZON			16.30	HOSPITAL CASE FILE	
08.00	NEWS SUMMARIES IN EDO, IGBO & EZON			16.30	SPORTS PAVILLION	
08.15	WOMEN'S CORNER (Rep. Sun. at 08.30)			18.45	HERITAGE	
08.45	EZON MUSIC			19.00	THE NEWS	
09.00	NEWS SUMMARIES IN ISOKO, ITSEKIRI & URHOB			19.10	I SALUTE UNA (COMM.)	
09.15	THE BEAT IS BLACK (COMM.) ISOKO MUSIC			20.00	STATE NEWS IN ENGLISH, ISOKO, ITSEKIRI & URHOB	
10.30	AJA MO KIN AGHAN			20.30	I SALUTE UNA	
11.00	NEWS IN BRIEF (State)			21.00	IRUERU OTORIA (Isoko Magazine)	
11.03	EDO MUSIC			21.30	CAN YOU GUESS (Rep. from Tues. 17.30)	
11.30	IGBO MAGAZINE			22.00	NATIONAL NEWS	
12.00	NEWS IN BRIEF (State)			22.10	THOUGHT FOR THE DAY	
12.03	MID-DAY MELODIES (COMM.)			22.13	EVENING WORSHIP (Urhobo)	
13.00	THE NEWS			22.23	MESSAGE OF ALLAH	
13.10	FROM THE DAILIES			22.30	MUSIC OF OUR STATE (Rep. from Wed.)	
13.15	PRELUDE TO JUMAT			23.00	SATURDAY DISCOTHEQUE	
13.30	JUMA-AT SERVICE			00.00	NEWS AT MIDNIGHT (State)	
14.00	NEWS IN BRIEF			00.05	CLOSING ANNOUNCEMENT	
14.03	MERRY GO ROUND (COMM.)			00.05.30	NATIONAL PLEDGE/ANTHEM	
15.00	HOME MADE SOUND (COMM.)					
15.20	PERSONAL PAID ANNOUNCEMENT					
SATURDAYS:			05.30	DRUM SIGNAL		
		05.33	STATION ANNOUNCEMENT			
		05.33.30	NATIONAL ANTHEM			
		05.34	NATIONAL PLEDGE			
		5.34.30	FREQUENCY ANNOUNCEMENT			
		05.35	PROGRAMME SUMMARY			
		05.40	FAMILY PRAYERS			
		05.50	READING FROM THE HOLY QURAN			
		06.00	NEWS AT DAWN (State)			
		06.03	RADIO NEWSREEL			
		06.15	WEEKEND SAFARI			
		06.30	NEWS IN BRIEF			
		06.33	WEEKEND SAFARI			

RADIO BORNO

PROGRAMME SCHEDULE

1397KHz - 215 metres
6.100MHz - 49 metres

0530 - 0005 hrs

SUNDAYS:

0530 STATION CALL SIGNAL
0533 NATIONAL ANTHEM, PLEDGE AND OPENING ANNOUNCEMENT
0633 READING FROM THE HOLY KORAN
0549 PROGRAMME PARADE IN ENGLISH AND HAUSA
0600 NEWS AT DAWN
0603 MOMENT FOR THOUGHT
0605 LAKE TO LAGOS - A Programme of Mixed Music
0700 THE NEWS
0710 THE CRITIC
0715 LET'S WORSHIP
0800 MY KIND OF MUSIC
0815 DAGA MASU AURARONMU (Rpt. From Thursday 1615 Hrs)
0845 ANNOUNCER'S CHOICE
0900 MUNA KWARYA - A Breakfast Time Request - Programme in Hausa
1000+ SUNDAY SPECIAL - A Request Programme in English
1100 KUTTUNEM GULLE (Rpt. From Friday 1915)
1130 MUZAGA MUGA NI - A Feature Programme in Hausa
1200 MIXED MUSIC IN RECORDS
1230 KU MATSO YARA - Children's Programme in Hausa (Rpt. Friday 1315 Hrs)
1300 THE NEWS
1310 FROM THE NIGERIAN EDITORIALS
1315 FULEI KARNE - Request Programme in Kanuri
1400 ACROSS THE NATION (COMM) ALWUSHIR (Rpt. From Friday 1530 Hrs)
1530 AMSOSHIN TAMBAYOYIN ADDININ KRISTA (Rpt. Saturday 0730 Hrs)
1615 (COMM) MUSIC OF OUR NEIGHBOURS
1645 SHORT STORIES
1700 ANNOUNCER'S CHOICE
1715 SPORT REVIEW
1730 PLEASE EXPLAIN N.Y.S.C. Forum: (Rpt. Tuesday 1900 Hrs)
1800 HOSPITAL REQUEST in Hausa
1900 EVENING FIESTA - Mixed Music on Records
1945 NILEFA KIJJI - Health is Wealth in Kanuri (Rpt. Wednesday 1345 Hrs)
2000 INTERLUDE
2015 FATAWA by MOHAMMED SA'ADU (Rpt. Thursday 1730 Hrs)

2045 BORNO STATE CALLING - A Borno State Government Sponsored Programme (Rpt. Monday 0745 Hrs)
2210 THE NEWS
2210 INTERLUDE
2300 (COMM) MUSIC FOR ROYALTY
2300 MU KWANA LAFIA - A Request Programme in Hausa
2345 READING FROM THE HOLY KORAN
0000 NEWS AT MIDNIGHT
0005 CLOSE DOWN

MONDAY

0530 STATION CALL SIGNAL
0533 NATIONAL ANTHEM PLEDGE AND OPENING ANNOUNCEMENT
0534 READING FROM THE HOLY KORAN
0549 PROGRAMME PARADE IN ENGLISH AND HAUSA
0600 NEWS AT DAWN
0603 MOMENT FOR THOUGHT
0605 FROM THE NIGERIA EDITORIALS
0610 BARKA DA ASUBA
0645 STATE NEWS SUMMARY
0650 INTERLUDE
0700 THE NEWS
0710 NEWS ANALYSIS
0715 BABIN MATA: A House Wives Special Programme in Hausa (Rpt. Friday 1615)
0745 BORNO STATE CALLING : A Borno State Sponsored Programme (Rpt. From Sunday 2045) Hrs
0800 NEWS SUMMARY in Fulfulde, Hausa and Kanuri
0815 MAKADIN SAFE
0845 TATSUNIYA (Folk Tale in Hausa (Rpt. Monday Friday (1945) Hrs)
0900 MUNA KWARYA - A Breakfast Time Request - Programme in Hausa
1000 LAFIYA UWAR JIKI' - (Rpt. Tuesday 1815 Hrs)
1015 ALGIETA MUSIC
1045 TITTIMI (Folk Tale in Kanuri (Rpt. from Wed 1945 Hrs)
1100 UWAR GIDA KUNNENKI NAWA - (Rpt on Wednesday 2215) Hrs
1145 ANNOUNCER'S CHOICE
1200 TAHIRIN ANNABI
1230 FILIN MANOMA - For Farmers (Rpt. From Saturday 1315 Hrs)
1300 THE NEWS
1310 FROM THE NIGERIA EDITORIALS

1415 TADA'A LALEWU (Rpt. from Saturday 1400 Hrs)
1345 SHORT STORIES (Rpt. from Sunday 1645 Hrs)
1400 MUSIC WHILE YOU WORK
1500 (COMM) MUSIC FROM OTHER STATES
1530 STATE NEWS IN ENGLISH
1540 P.P.A./INTERLUDE
1600 NETWORK NEWS
1610 A DISC FOR YOU
1615 NGAM ROBE TEGAL: - A House Special in Fulfulde (Rpt. Wed 1000 Hrs)
1645 MUSIC BREAK
1700 STATE NEWS in Fulfulde, Hausa and Kanuri
1730 BARKA DA YAMMA - A Programme of indigenous Music
1800 YOUTH FORUM - A Variety Programme for the Young and Young at Heart (Rpt. Wednesday 1430 Hrs)
1830 (COMM) TASHI TAKA
1855 EVENING PRAYERS
1900 AN HOUR WITH WILLIE - A Programme of Music and Chit Chat
2000 STATE NEWS in English and Fulfulde
2020 P.P.A./INTERLUDE
2030 STATE NEWS in Hausa and Kanuri
2350 P.P.A./INTERLUDE
2400 LOKACIN HIRA in Fulfulde (Rpt. Wed. 2130 hrs)
2130 MUKOYI ADDINI IN KANURI: A Programme in Islamic Religion
2200 THE NEWS
2210 NEWS ANALYSIS
2215 FULEI KARNE - A Request Programme in - Kanuri
2300 SAIDA SAFE:
2345 READING FROM THE HOLY KORAN
0000 NEWS AT MIDNIGHT
0005 CLOSE DOWN

TUESDAY

0530 STATION CALL SIGNAL
0533 NATIONAL ANTHEM PLEDGE AND OPENING ANNOUNCEMENT
0534 READING FROM THE HOLY KORAN
0549 PROGRAMME PARADE IN ENGLISH AND HAUSA
0600 NEWS AT DAWN
0603 MOMENT FOR THOUGHT

RADIO BORNO

PROGRAMME SCHEDULE

1397KHz - 215 metres
6.100MHz - 49 metres

0530 - 0005 hrs

0645 STATE NEWS IN BRIEF
0650 INTERLUDE
0700 THE NEWS
0710 NEWS ANALYSIS
0715 INDA WATTUNDO - A Request Programme in Kanuri
0800 NEWS SUMMARY in Fulfulde, Hausa and Kanuri
0815 CHUBOL - A Breakfast Time Request Programme in Hausa
0900 INTERLUDE
0915 MUNA KWARYA BY HANSATU AZARE
1000 JUKE BOX Mixed Music
1100 INDIAN MUSIC
1130 KADE-KADEN MU
1200 BARKA DA AIKI
1230 (COMM) BARKA DA RANA
1300 THE NEWS
1315 KU KOYI ADDININ MUSULIC IN KANURI (Rpt. from Monday 2130 Hrs)
1345 MUSIC WHILE YOU WORK
1445 JIHAR BORNO KE MAGANA (Rpt. on Wednesday 0735 Hrs)
1500 (COMM) ZAKIN MAKADA
1530 STATE NEWS IN ENGLISH
1540 (COMM) P. P. A. /INTERLUDE
1600 THE NEWS
1610 A DISC FOR YOU
1615 DAGA MASU SAURAROM - A Programme of Listeners' Letters in Hausa
1645 MY KIND OF MUSIC
1700 STATE NEWS IN Fulfulde, Hausa and Kanuri
1730 FATAWA BY MOHAMMED SA'ADU (Rpt. From Monday 2115 Hrs)
1800 ZABEN ALMURU - Evening Request Programme in Hausa
1945 EVENING PRAYERS
1900 KULORO WALTIYO - Special Programme for Farmers in Kanuri
1915 TOMORROW ON RADIO BORNO
1930 POLICE INFORMATION (Rpt. on Sunday 0845 Hrs)
1945 ANNOUNCER'S CHOICE
2000 STATE NEWS IN ENGLISH AND FULFULDE
2020 P. P. A. /MUSIC BREAK
2030 STATE NEWS IN HAUSA AND KANURI
2050 P. P. A. /MUSIC BREAK
2100 MIXED GRILL
2130 WASAN MU NA MAKO - Play of the Week in Hausa (Rpt. on Saturday 0815 Hrs)
2200 THE NEWS
2210 NEWS ANALYSIS
2215 ANNOUNCER'S CHOICE
2230 TAHIRIN ANNABI (Rpt from Monday 1200 Hrs)
2300 FAJARRA - A Late Night Request Programme in Kanuri

2345 READING FROM THE HOLY KORAN
0000 NEWS AT MIDNIGHT
0005 CLOSE DAWN

FRIDAYS:

0530 STATION CALL SIGNAL
0533 NATIONAL ANTHEM, PLEDGE AND OPENING ANNOUNCEMENT
0534 READING FROM THE HOLY KORAN
0539 PROGRAMME PARADE IN ENGLISH AND HAUSA
0600 NEWS AT DAWN
0603 FROM THE NIGERIAN EDITORIALS
0608 INTERLUDE
0615 MOSLEM SERMON (Rpt. from Friday 1230 Hrs)
0645 STATE NEWS IN BRIEF
0750 SHORT AND SWEET
0657 MOMENT FOR THOUGHT
0700 THE NEWS
0710 NEWS ANALYSIS
0715 BARKA DA JUMA'A - A Programme of Music and Chit-Chit in Hausa
0800 NEWS SUMMARY in Fulfulde, Hausa and Kanuri
0815 YA KAMUASO - Magazine Programme in Kanuri (Rpt. from Wednesday 1615 Hrs)
0845 ANNOUNCER'S CHOICE
0900 MUNA KWARYA - A Breakfast Time Request Programme in Hausa
1000 (COMM) WRITTEN SONGS
1030 KADE-KADEN SUDAN
1100 FULEI KARNE - A Request Programme in Kanuri
1200 (COMM) MUSLIM RELIGIOUS SONGS
1230 MOSLEM SERMON: (Rpt Friday 0615 Hrs)
13.00 THE WORLD NEWS
13.10 FROM THE NIGERIAN EDITORIALS
1315 KU MATSO YARA (Rpt from Sunday Programme
1345 BARKA DA RANA
1430 ALWUSHIR - A Programme of News and Events in Kanuri
1500 KORO ADDINBE - A Programme of Questions and Answers on Islam in Kanuri (Rpt. from Tuesday 1230 Hrs)
1530 STATE NEWS IN ENGLISH
1545 P. P. A. /Music Break
1600 THE NEWS
1600 A DISC FOR YOU
1615 BABIN MATA - A Programme for House Wives in Hausa

1645 MUSIC BREAK
1700 STATE NEWS IN FULFULDE, HAUSA AND KANURI
1730 EVENING REQUEST
1815 ISHIRINIYA
1845 INTERLUDE
1855 EVENING PRAYERS
1900 ANNOUNCER'S CHOICE
1915 KUTUNNEN GULLE (Rpt. From Sunday 1100 Hrs)
1945 FOLK TALE IN HAUSA (Rpt. from Monday 0845 Hrs)
2000 STATE NEWS IN ENGLISH AND FULFULDE
2020 P. P. A. /Music Break
2030 STATE NEWS IN HAUSA AND KANURI
2050 P. P. A. /Music Break
2100 ZABEN DAREN JUMA'A - A Request Programme in Hausa
2200 THE NEWS
2210 NFWs ANALYSIS
2230 (COMM) MUSIC OF ROYALTY
2300 MBALLEM JAM: - A Late Night Request - Programme in Fulfulde
2345 READING FROM THE HOLY KORAN
0000 NEWS AT MIDNIGHT
0005 CLOSE DAWN

SATURDAYS:

0530 STATION CALL SIGNAL
0533 NATIONAL ANTHEM, PLEDGE AND OPENING ANNOUNCEMENT
0634 READING FROM THE HOLY KORAN
0549 PROGRAMME PARADE IN ENGLISH AND HAUSA
0600 NEWS AT DAWN
0605 FROM THE NIGERIAN EDITORIALS
0610 INTERLUDE
0615 STATE NEWS IN BRIEF
0650 INTERLUDE
0700 THE NEWS
0710 NEWS ANALYSIS
0715 INTERLUDE
0730 AMSOSHIN TAMBAYOYIN ADDININ KRISTA (Rpt. From Sunday 1530 Hrs)
0800 NEWS SUMMARY IN FULFULDE AND KANURI
0815 WASAN MU NA MAKO (Rpt From Thursday 2130 Hrs)
0845 POLICE INFORMATION BOX (Rpt. From Thursday 1930 Hrs
0900 MUNA KWARYA - A Breakfast Time Request Programme in Hausa
0945 B. B. C. CALLING NIGERIA
1015 RETA SA'A FULBE - A Half Hour Magazine Programme for Fulfulde Listeners (Rpt. Tuesday 0815 Hrs)

RADIO BORNO

PROGRAMME SCHEDULE

1397KHz - 215 metres
6.100MHz - 49 metres

0530 - 0005 hrs

1045	U. P. E. CAMPAIGN In Kanuri				
1100	CHUBOL - A Request Programme In Fulfulde				
1130	DATELINE MAIDUGURI - A Programme of News Events and Reports around Borno State (Rpt. Tuesday 1815Hrs)	1500	State Calling in Kanuri (Rpt. from Tuesday 1500 Hrs)	2030	STATE NEWS IN HAUSA AND KANURI
1200	SATURDAY JUMP: A Light Hearted Programme of Music and Chit-Chat	1515	HEALTH IS HEALTH (Rpt. Wednesday 2130 Hrs)	2050	P. P. A. /MUSICBREAK
1300	THE NEWS	1530	INTERLUDE	2100	MIXED GRILL With constant time check Station Identification
1310	FROM THE NIGERIAN EDITORIALS	1545	STATE NEWS IN ENGLISH	2130	N. Y. S. C. CALLING A Request Programme For Members of the N.Y.S.C.
1315	FILIN MANOMA - A Programme for Farmers In Hausa (Rpt. Monday 1130 Hrs)	1600	MUSIC BREAK P. P. A.	2200	THE NEWS
1345	ANNOUNCER'S CHOICE	1610	THE NEWS	2210	NEWS ANALYSIS
1400	TADA'A LALEWO - Children's Programme In Kanuri (Rpt. Monday 1305Hrs)	1700	MUSIC ALL THE WAY	2215	KULORO WALTIIYO (Rpt. Thursday 0845 Hrs)
1430	DAGA BAKIN JAMA'A (Rpt. on Tuesday 0630 Hrs)	1730	STATE NEWS IN FULFULDE, HAUSA AND KANURI	2230	FULEI KARNE - Request Programme In Kanuri
1445	BORNO STATE LAN. (Borno	1800	ALGEITA MUSIC	2300	WEEK END REQUEST / SATURDAY NIGHTOUT - A Late Night Request Programme in English
		1855	ZABEN ALMURU - Evening Request Programme in Hausa	2345	READING FROM THE HOLY KORAN
		1900	EVENING PRAYERS	0000	NEWS AT MIDNIGHT
		1915	P. P. A. /Music Break	0005	CLOSE DOWN
		1945	WUROSUMONE - A Drama Programme in Kanuri - (Rpt. from Tuesday 1030 Hrs)		
		2000	ANNOUNCER'S CHOICE		
		2020	STATE NEWS IN ENGLISH AND FULFULDE		
			P. P. A. /MUSICBREAK		

JOEANIS

OFFICE MACHINE SERVICE

specialists in repairing and servicing of all types of Office Equipments

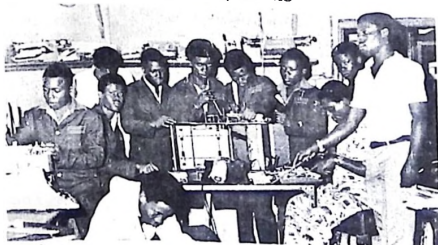

HEAD OFFICE:- 80, Nnamdi Azikiwe Street, 1st & 2nd Floor Tom Jones Hall Building, P. O. Box 1085, Lagos. Telephone No. 652087 & 637554 Lagos.

IKEJA BRANCH:- 16, C. J. Akran Avenue, Ikeja.

IBADAN BRANCH:- SW8/446C Lodge Street, Oke Ado P. O. Box 720, Ibadan. Telephone No. 413603 Ibadan.

CROSS RIVER RADIO

PROGRAMME SCHEDULE

89.66 MHz-219 metres

Medium Wave

0530 - 0005 hrs

SUNDAYS:

- 05.30 DRUM SIGNAL
 05.33 OPENING ANNOUNCEMENT.
 05.34 NATIONAL ANTHEM/PLEDGE/SEQUENCE
 05.35 FAMILY PRAYERS
 05.50 PROGRAMME PARADE
 05.55 A DISC FOR YOU
 06.00 SENTIMENTAL TUNES ON RECORDS
 06.45 ATTENTION PLEASE
 07.00 NATIONAL NEWS
 07.10 ORGAN MUSIC
 07.15 LET'S WORSHIP
 08.00 LIGHT MUSIC
 08.15 LOOKING AHEAD (Rept. 17.15)
 08.30 TIME AND TIDE (From Saturday 20.30)
 09.00 CHOPAL SINGING (From Saturday 19.30)
 09.15 SUNDAY MORNING MELODIES (NO ADVERTS)
 10.00 WORLD NEWS
 10.10 FORCE OF FAITH
 11.00 TALKING POINT (From Saturday 22.30)
 11.30 CITY CARAVAN (From Saturday 11.30)
 12.00 SUNDAY REQUEST
 13.00 WORLD NEWS
 13.10 NIGERIAN TRADITIONAL MUSIC.
 13.30 BEKWARA MAGAZINE (From Saturday 21.30)
 14.00 ACROSS THE NATION
 15.00 YOU AND THE LAW (From Wednesday 19.30)
 15.15 MUSIC OF OUR STATE (From Friday 19.45)
 15.30 CALABAR PLAY HOUSE (From Tuesday 21.30)
 16.00 NATIONAL NEWS
 16.10 INTERLUDE/PERSONAL ANNOUNCEMENTS
 16.15 SCHOOLS CHALLENGE (Rept. Monday 19.30)
 16.45 PRAISE THE LORD
 17.00 LOOKING AHEAD (From 08.15)
 17.15 EJAGHAM BALLAD (From Saturday 13.15)
 17.30 MBOHO NYIN (From Saturday 14.15)
 18.00 EFIK TUNES ON RECORDS
 18.15 QUESTION TIME ON CRBC (From Saturday 19.45)
 18.30 MOMENTS TO SHARE (From Wednesday 20.30)
 19.00 NATIONAL NEWS
 19.10 INTERLUDE
 19.15 MBOHO IBAN (Repeat Monday 20.30)

- 10.45 PERSONAL PAID ANNOUNCEMENTS
 20.00 SUNDAY CONCERT
 21.00 COMMUNITY HYMN SINGING
 21.30 EFIK BALLAD
 21.45 ANNOUNCER'S CHOICE
 22.00 NATIONAL NEWS
 22.10 WEATHER NEWS/INTERLUDE
 22.15 SUNDAY SERENADE
 23.00 CALABAR MUSIC ROOM
 23.45 EVENING WORSHIP
 00.05 CLOSE DOWN

MONDAYS:

- 05.30 DRUM SIGNAL
 05.33 OPENING ANNOUNCEMENT
 05.34 NATIONAL ANTHEM/PLEDGE/SEQUENCE
 05.35 FAMILY PRAYERS
 05.50 PROGRAMME PARADE
 05.55 A DISC FOR YOU
 05.58 DRUM SIGNAL/JINGLE
 06.00 WORLD NEWS
 06.10 CROSS RIVER SUNRISE (COMM) Easy to listen to and smooth flowing music mainly Nigerian
 06.45 ATTENTION PLEASE
 07.00 NATIONAL NEWS
 07.15 MUSIC AFRICANA (COMM) Brisk, colourful and various musical expeditions mainly African
 08.00 CITY CARAVAN (From Sunday 11.30)
 08.30 MUSIC FOR YOU AT HOME
 09.00 MUSIC RENDEZVOUS (COMM) Music tuneful, buoyancy and various non-stop
 09.30 BEKWARA MAGAZINE (From Sunday 13.30)
 10.00 MUSIC FOR SHOPPERS (Sweet flowing music for easy shopping)
 11.00 MUSIC WHILE YOU WORK
 11.58 DRUM SIGNAL/JINGLE
 12.00 STATE NEWS
 12.10 MIDDAY MELODIES (COMM) light and cheerful with accent on melodies.
 13.00 WORLD NEWS
 13.10 NEWS ANALYSIS
 13.15 MUSIC WHILE YOU WORK (COMM) Soft and easy to hum by those at work played non-stop
 14.00 TRADITIONAL MUSIC ON RECORDS
 15.00 ATTENTION PLEASE

- 15.15 REGGAE TIME
 15.30 WORLD NEWS IN EFIK, BEKWARA & EJAGHAM
 16.00 NATIONAL NEWS
 16.10 A DISC FOR YOU
 16.15 FEED THE PEOPLE (Rept. Thursday 19.45)
 16.30 MOMENTS TO SHARE (Rept. Tuesday 09.30)
 17.00 WOMEN'S SPECIAL
 17.15 KIDDIES CORNER (Rept. Wednesday 17.00)
 17.30 EFIK PLAY (Rept. Thursday 20.30)
 18.00 BEKWARA REQUEST
 18.58 DRUM SIGNAL/JINGLE
 19.00 WORLD NEWS (STATE)
 19.10 ATTENTION PLEASE/INTERLUDE
 19.30 SCHOOLS CHALLENGE (From Sunday 16.15)
 20.00 WORLD NEWS IN EFIK BEKWARA & EJAGHAM
 20.30 MBOHO IBAN (From Sunday 19.15)
 21.00 STATE SPORTS MAGAZINE (Rept. Tuesday 17.30)
 21.30 BAND STAND (Rept. Tuesday 17.00)
 22.00 NATIONAL NEWS
 22.10 WEATHER NEWS/NEWS ANALYSIS
 22.15 EFIK BALLAD (From Sunday 21.30)
 22.30 MUSIC OF OUR LAND (Rept. Tuesday 08.00)
 23.00 CALABAR MUSIC ROOM
 23.45 EVENING WORSHIP
 00.00 NEWS AT MIDNIGHT
 00.05 CLOSE DOWN

TUESDAYS:

- 05.30 DRUM SIGNAL
 05.33 OPENING ANNOUNCEMENT
 05.34 NATIONAL ANTHEM/PLEDGE/SEQUENCE
 05.35 FAMILY PRAYERS
 05.50 PROGRAMME PARADE
 05.55 A DISC FOR YOU
 05.58 DRUM SIGNAL/JINGLE
 06.00 WORLD NEWS
 06.10 CROSS RIVER SUNRISE (COMM) Easy to listen to and smooth flowing music mainly Nigerian
 06.45 ATTENTION PLEASE
 07.00 NATIONAL NEWS
 07.10 NEWS ANALYSIS
 07.15 TRADITIONAL MUSIC
 08.00 MBOHO NYIN (From Sunday 17.30)

CROSS RIVER RADIO

PROGRAMME SCHEDULE

89.66 MHz - 219 metres
Medium Wave

0630 - 0005 hrs

06.30	MUSIC FOR YOU AT HOME (COMM) Sweet and leisurely for the stay-at-home	23.00	CALABAR MUSIC ROOM Sweet and soft tunes for those awake and listening	16.45	ANNOUNCER'S CHOICE
09.00	MUSIC RENDEZVOUS (COMM) Music tuneful, bouncy and various	23.45	EVENING WORSHIP	17.00	KIDDIES CORNER (From Monday 17.15)
09.30	MOMENTS TO SHARE (From Monday 16.30)	00.00	NEWS AT MIDNIGHT	17.15	OUR MUSICAL CULTURE (Rept. Thursday 19.30)
10.00	MUSIC FOR SHOPPERS (Sweet and flowing music for easy shopping)	00.05	CLOSE DOWN	17.30	RIWU ENYINYE TENN (From Tues. 21.00)
11.00	MUSIC WHILE YOU WORK	WEDNESDAYS:			
11.58	DRUM SIGNAL/JINGLE	05.30	DRUM SIGNAL	18.00	EKOM DO
12.00	STATE NEWS	05.33	OPENING ANNOUNCEMENT	19.00	WORLD NEWS IN ENGLISH
12.10	MIDDAY MELODIES (COMM) Music sentimental, light and with accent on melodies	05.34	NATIONAL ANTHEM/PLEDGE/SEQUENCE	19.10	ATTENTION PLEASE
13.00	WORLD NEWS	05.35	FAMILY PRAYERS	19.30	YOU AND THE LAW (Rept. Sunday 15.00)
13.10	NEWS ANALYSIS	05.50	PROGRAMME PARADE	19.45	MEET THE CRBC CHAIR (Rept. Saturday 10.45)
13.15	TUESDAY AT 1.15	05.55	A DISC FOR YOU	20.00	WORLD NEWS IN EFIK, BEKWARA & EJAGHAM
14.00	LISTENER'S CHOICE	05.58	DRUM SIGNAL/JINGLE	20.30	MOMENTS TO SHARE (Rept. Sunday 18.20)
15.00	ATTENTION PLEASE	06.00	WORLD NEWS AT DAWN	21.00	EKUME ANAKAE (Rept. Friday 16.15)
15.15	MUSIC FROM OTHER STATES ON RECORDS (COMM)	06.10	CROSS RIVER SUNRISE (COMM) Easy to listen to and smooth flowing music and mainly Nigerian	21.30	FEATURE: FOCUS ON DEVELOPMENT (Rept. Sat. 13.30)
15.30	WORLD NEWS IN EFIK, BEKWARA & EJAGHAM	06.45	ATTENTION PLEASE	22.00	NATIONAL NEWS
16.00	NATIONAL NEWS	07.00	NATIONAL NEWS	22.10	WEATHER NEWS/NEWS ANALYSIS
16.10	A DISC FOR YOU	07.10	NEWS ANALYSIS	22.15	ANNOUNCER'S CHOICE
16.15	KIDDIES REQUEST TIME (ENGLISH)	07.15	MIDWEEK REQUEST	22.30	EFIK PLAY (From Monday 17.30)
17.00	BAND STAND (Rept. Thursday 16.30)	08.00	MATTERS OF THE MOMENT (Rept. Fri. 17.30)	23.00	CALABAR MUSIC ROOM Soft, quiet and sweet music for a relaxed listening
17.30	STATE SPORTS MAGAZINE (From Monday 21.00)	08.30	MUSIC FOR YOU AT HOME (COMM.) Sweet and leisurely for the stay-at-home	23.45	EVENING WORSHIP
18.00	EKOM DO (COMM)	09.00	MUSIC RENDEZVOUS (COMM.) Music tuneful, bouncy and various	00.00	NEWS AT MIDNIGHT
18.58	DRUM SIGNAL/JINGLE	10.00	MUSIC FOR SHOPPERS Sweet flowing music for easy shopping	00.05	CLOSE DOWN
19.00	WORLD NEWS IN ENGLISH	11.00	MUSIC WHILE YOU WORK	THURSDAYS:	
19.10	ATTENTION PLEASE	11.58	DRUM SIGNAL/JINGLE	05.30	DRUM SIGNAL
19.20	EKONG NKE (Rept. Friday 19.30)	12.00	STATE NEWS	05.33	OPENING ANNOUNCEMENT
19.45	THE RADIO DOCTOR (Rept. Friday 16.46)	12.10	MIDDAY MELODIES (COMM.) Music sentimental, light and cheerful with accent	05.34	NATIONAL ANTHEM/PLEDGE/SEQUENCE
20.00	WORLD NEWS IN EFIK, BEKWARA & EJAGHAM	13.00	WORLD NEWS	05.35	FAMILY PRAYERS
20.30	MATTERS OF THE MOMENT (Rept. Wed. 08.00) A programme of actuality report and commentaries on the week's events from all parts of the CRS	13.10	FROM THE NIGERIAN EDITORIALS	05.50	PROGRAMME PARADE
21.00	RIWU ENYINYE TENN (Rept. Wednesday 17.30)	13.15	MUSIC FOR YOUR DELIGHT (COMM.) Played nonstop for afternoon relaxation	05.55	A DISC FOR YOU
21.30	CALABAR PLAY HOUSE (Rept. Sunday 15.30)	14.00	TRADERS' SPECIAL (COMM.) A special request programme for all those engaged in any form of trading.	05.58	DRUM SIGNAL/JINGLE
22.00	NATIONAL NEWS	15.00	ATTENTION PLEASE	06.00	WORLD NEWS
22.10	WEATHER NEWS/NEWS ANALYSIS	15.15	REGGAE TUNES ON RECORDS	06.10	CROSS RIVER SUNRISE (COMM) Brisk to listen to and smooth flowing music mainly Nigerian
22.15	ANNOUNCER'S CHOICE	15.30	WORLD NEWS IN EFIK, BEKWARA & EJAGHAM	06.45	ATTENTION PLEASE
22.30	TWENTY QUESTIONS (Rept. Thursday 21.00)	16.00	NATIONAL NEWS	07.00	NATIONAL NEWS
		16.10	A DISC FOR YOU	07.10	NEWS ANALYSIS
		16.15	FEMININE WORLD (Rept. Thursday 21.30)	07.15	MUSIC AFRICANA (COMM) Brisk, colourful, and various musical expeditions mainly African
				08.00	MUSIC FOR YOU AT HOME (COMM) Music tuneful, bouncy and various

CROSS RIVER RADIO

PROGRAMME SCHEDULE

89.66 MHz - 219 metres

Medium Wave

0530 - 0005 hrs

		FRIDAYS:	SATURDAYS:
09.00	MUSIC RENDEZVOUS (COMM) Music tuneful, bo- nucy and various	05.30 DRUM SIGNAL	05.30 DRUM SIGNAL
10.00	MUSIC FOR SHOPPERS Sweet flowing music for easy shopping	05.33 OPENING ANNOUNCEMENT	05.33 OPENING ANNOUNCEMENT
11.00	MUSIC WHILE YOU WORK	05.34 NATIONAL ANTHEM/ PLEDGE/SEQUENCE	05.34 NATIONAL ANTHEM/ PLEDGE/SEQUENCE
11.58	DRUM SIGNAL/JINGLE	05.35 FAMILY PRAYERS	05.35 FAMILY PRAYERS
12.00	STATE NEWS IN ENGLISH	05.50 PROGRAMME PARADE	05.50 A DISC FOR YOU
12.10	MIDDAY MELODIES (COMM) Sentimental, light and cheerful with accent on melodies.	05.55 A DISC FOR YOU	05.58 DRUM SIGNAL/JINGLE
13.00	WORLD NEWS	05.58 DRUM SIGNAL/JINGLE	06.00 WORLD NEWS
13.10	FROM THE NIGERIAN EDI- TORIALS	06.00 WORLD NEWS	06.00 WORLD NEWS SPECIAL Belly Babs Ekpanyong
13.15	MUSIC AT LUNCH TIME (COMM) Music tuneful and melodies tunes to enhance appetite	06.10 CROSS RIVER SUNRISE(COMM)	06.45 ATTENTION PLEASE
14.00	DANCE MUSIC ON RECORDS (COMM) Popular african dance tunes including Nigerian Rhythm	06.45 ATTENTION PLEASE	07.00 NATIONAL NEWS
15.00	ATTENTION PLEASE	07.00 NATIONAL NEWS	07.10 NEWS ANALYSIS
15.15	SENTIMENTAL TUNES	07.10 NEWS ANALYSIS	07.15 WEEKEND REQUEST
15.30	WORLD NEWS IN EFIK BEKWARA & EJAGHAM	07.15 TRADITIONAL MUSIC	08.00 MUSIC FOR YOU AT HOME (COMM) Sweet and leisurely music for the stay-at-home
16.00	NATIONAL NEWS	08.00 FEMININE WORLD (From Wednesday 16.15)	09.00 MUSIC RENDEZVOUS (COMM) Music tuneful, bo- nucy and various
16.10	A DISC FOR YOU	08.30 MUSIC FOR YOU AT HOME	09.30 EB AJAGHAM EJERE (From Thursday 17.30)
16.15	NKAN DITO (Rept. Saturday 14.45)	09.00 MUSIC RENDEZVOUS (COMM)	10.00 ANNOUNCER'S CHOICE
16.30	BAND STAND (From Tuesday 17.00)	10.00 MUSIC FOR SHOPPERS	10.15 MUSIC OF OUR LAND (From Thursday 22.30)
17.00	TEENAGE TIME (Rept. Saturday 11.00)	11.00 MUSIC WHILE YOU WORK	10.45 MEET THE CRBC CHOIR (From Wednesday 19.45)
17.30	EBU EJAGHAM EJERE (Rept. Saturday 09.30)	11.58 DRUM SIGNAL/JINGLE	11.00 TEENAGE TIME (From Thursday 17.00)
18.00	EKOM DO (COMM)	12.00 STATE NEWS	11.30 CITY CARAVAN (Rept. Sunday 11.30)
19.00	WORLD NEWS IN ENGLISH	12.10 MIDDAY MELODIES	11.58 DRUM SIGNAL/JINGLE
19.10	ATTENTION PLEASE	13.10 FROM THE NIGERIAN EDI- TORIALS	12.00 STATE NEWS IN ENGLISH
19.30	OUR MUSICAL CULTURE (Rept. Friday 22.15)	13.15 MUSIC FOR YOUR RELAX- ATION	12.10 EKOH DO (COMM)
19.45	FEED THE PEOPLE (From Monday 16.15)	14.00 TAKE YOUR CHOICE	13.00 WORLD NEWS
20.00	WORLD NEWS IN EFIK, BEKWARA & EJAGHAM	15.00 ATTENTION PLEASE	13.10 FROM THE NIGERIAN EDI- TORIALS
20.30	EFIK PLAY (From Wednesday 22.30)	15.15 SPORTS ROUND-UP (From Thursday 22.15)	13.15 EJAGHAM BALLAD
21.00	FACE THE PEOPLE (Rept. Saturday 21.00)	15.30 WORLD NEWS IN EFIK, BEKWARA & EJAGHAM	13.30 FEATURE: FOCUS ON DEVELOPMENT (From Wed. 21.30)
21.30	FEMININE WORLD (From Wednesday 16.15)	16.00 NATIONAL NEWS	14.00 EFIK TUNES ON RECORDS
22.00	NATIONAL NEWS	16.10 A DISC FOR YOU	14.15 MBOHO NYIN (Rept. Sun 17.30)
22.10	WEATHER NEWS/NEWS ANALYSIS	16.15 EKUME ANAKAE (From Wednesday 21.00)	14.45 NKA NDITO (From Thur 16.15)
22.15	SPORTS ROUND-UP	16.45 THE RADIO DOCTOR (From Tuesday 19.45)	15.00 ATTENTION PLEASE
22.30	MUSIC OF OUR LAND (Rept. Saturday 10.15)	17.00 SENTIMENTAL TUNES	15.15 GOSPEL TIME (From Fri. 17.15)
23.00	CALABAR MUSIC ROOM Soft, sweet romantic tunes for those awake and listening.	17.15 GOSPEL TIME (Rept. Saturday 15.15)	15.30 WORLD NEWS IN EFIK, BEKWARA & EJAGHAM
23.45	EVENING WORSHIP	17.30 MATTERS OF THE MOMENT (From Wed. 21.30)	15.50 INTERLUDE
00.00	NEWS AT MIDNIGHT	18.00 EJAGHAM REQUEST	16.00 NATIONAL NEWS
00.05	CLOSE DOWN	18.00 WORLD NEWS	16.10 POP TUNES
		18.10 ATTENTION PLEASE/ INTERLUDE	16.30 SPOR 3 PAVILLION
		19.30 EKONG NKE (From Tuesday 19.30)	18.45 ANNOUNCER'S CHOICE
		19.45 MUSIC OF OUR STATE (Rept. Sunday 15.15)	19.00 WORLD NEWS IN ENGLISH
		20.00 WORLD NEWS IN EFIK, BEKWARA & EJAGHAM	19.10 ATTENTION PLEASE
		20.30 MBOHO IBAY (Rept. Sunday 19.15 & Monday 20.30)	19.30 CHORAL SINGING
		21.00 FROM OUR GRAM LIBRARY TALKING POINT (Rept. Saturday 22.15)	19.45 QUESTION TIME ON CRBS
		21.30 TALKING POINT (Rept. Saturday 22.15)	20.00 WORLD NEWS IN EFIK, BEKWARA & EJAGHAM
		22.00 NATIONAL NEWS	20.30 TIME AND TIDE/FACE THE PEOPLE (Rept. Sun. 08.30)
		22.10 WEATHER NEWS/NEWS ANALYSIS	21.00 FACE THE PEOPLE
		22.15 OUR MUSICAL CULTURE (From Thursday 19.30)	21.30 BEKWARA MAGAZINE
		22.30 BAND STAND (From Thursday 16.30)	22.00 NATIONAL NEWS
		23.00 CALABAR MUSIC ROOM	22.10 NEWS ANALYSIS/ WEATHER NEWS
		23.45 EVENING WORSHIP	22.15 TALKING POINT
		00.00 NEWS AT MIDNIGHT	22.45 EVENING WORSHIP
		00.05 CLOSE DOWN	23.00 CALABAR MUSIC ROOM
			00.00 NEWS AT MIDNIGHT
			00.05 CLOSE DOWN

RIMA RADIO

PROGRAMME SCHEDULE

557KHz - 536 metres
6.195MHz - 48 metres

0630 - 0005 hrs

Sunday

0520	STATION CALL SIGNAL	1615	SCHOOL CHALLENGE (Rept. on Wed. 0930)		
0529	NATIONAL ANTHEM, PLEDGE - OPENING ANNOUNCEMENT	1645	HAUSA BY RADIO ADULT EDUCATION AND EXTENSION SERVICE SAMURU ZARIA (Rept. on Thursday 1615)	0615	MENTS HANTSI YA DUBI LUDAYI (COMM)
0530	READING FROM THE HOLY KORAN	1700	NEWS ON THE HOUR	0600	NEWS OF THE HOUR
0545	PROGRAMME SUMMARY (ENGLISH - HAUSA)	1703	PUBLIC SERVICE ANNOUNCEMENTS	0903	RELAX WITH KOWA DA KIWON DA YA KAR-BE SHI (Rept. from Fri. 1130)
0600	NEWS AT DAWN	1715	MU ZAGA JAHARMU MAGAZINE PROGRAMME ON EVENTS AROUND SOKOTO STATE (Rept. on Tues. 1215)	1000	TAKAITATTUN LABARU
0603	MORNING MELODIES (COMM)	1800	TAKAITATTUN LABARU ADDU'AR MUSULUNCI EVENING PRAYERS IN ARABIC AND HAUSA	1003	BARKA DA HANTSI
0645	THE WEEK AHEAD	1808	RELIGIOUS SONGS	1030	DON SAMARI (Rept. on Wed. 1430)
0700	THE NEWS	1890	RABIN SA'AR DAN KWAIRO	1100	NEWS ON THE HOUR
0715	LET'S WORSHIP	1900	THE NEWS	1103	KADE - KADENMU
0800	TAKAITATTUN LABARU	1910	INTERLUDE	1130	FEMININE FORUM (Rept. Fri 2130)
0803	DANODANO JIRAN RABO - WEEKLY HIGHLIGHTS IN HAUSA	1915	TALES IN HAUSA (Rept. from Friday 2115)	1200	TAKAITATTUN LABARU' MUSIC WHILE YOU WORK (COMM)
0815	BARKA DA LAHADI (COMM) SUNDAY MORNING REQUEST PROGRAMME IN HAUSA	1930	ZABI SONKA (COMM) REQUEST PROGRAMME IN HAUSA	1203	TAK SUNNIIYA (ENGLISH/HAUSA)
0900	NEWS ON THE HOUR	2000	STATE NEWS (ENGLISH + HAUSA)	1300	NEWS SUMMARY (ENGLISH/HAUSA)
0903	PUBLIC SERVICE ANNOUNCEMENTS	2020	PERSONAL PAID ANNOUNCEMENTS (COMM)	1310	INTERLUDE
0915	KOWACE TAMBAYA: ANSWERS TO LISTENERS QUESTIONS (Rept. on Wed. 1645)	2030	GUGE MUSIC	1315	ENGLISH DRAMA
0930	YARO MASOMIN MUTUN. CHILDREN'S PROGRAMME IN HAUSA, (Rept. from Thursday 1730)	2100	NEWS ON THE HOUR	1345	'FIFTEEN MINUTES WITH' NEWS ON THE HOUR
1000	TAKAITATTUN LABARU	2103	MUSIC ON RECORDS	1400	ANNOUNCER'S CHOICE
1003	OUR MUSICAL HERITAGE (Rept. on Wed. 1703)	2115	NEWS LETTER (Rept. from Sat. 1915)	1415	TREASURES OF OUR STATE! (Rept. from Thursday 2130)
1030	YOUTH FORUM	2130	TARIHIM ANNABAWA HISTORY OF PROPHETS IN HAUSA, (Rept. from Wed. 1730)	1445	LABARUM WASANNI P. P. A. (COMM)
	MAGAZINE PROGRAMME FOR THE YOUTHS (Rept. from Thurs. 1630)	2200	THE NEWS	1500	STATE NEWS
1100	NEWS ON THE HOUR	2215	SPORTS NEWS (Rept. from Sat. 1715)	1550	P. P. A. (COMM)
1103	HOUSEWIVES SPECIAL - TIPS AND MUSIC FOR WOMEN (Rept. on Wed. 2103)	2230	WA'AZIN MUSULUNCI (Rept. from Friday 1615)	1600	THE NEWS
1130	TWENTY QUESTIONS (Rept. on Wed. 1815)	2300	TAKAITATTUN LABA-RU	1615	INTERLUDE
1200	TAKAITATTUN LABARU	2303	MUKWANA LAFIYA (COMM)	1615	ADDIMU INDALLAHI (Rept. on Thursday 1315)
1203	DON IYALANKU	2345	READING FROM THE HOLY KORAN	1645	WASIKI DAGA SOKOTO (Rept. from Sun. 1315)
	A REQUEST PROGRAMME FOR ALL THE FAMILY IN HAUSA.	2400	NEWS ROUND UP (ENGLISH + HAUSA)	1700	NEWS ON THE HOUR
1245	ZABEN KAURA BISCUIT (COMM)	0010	CLOSE DOWN	1703	PUBLIC SERVICE ANNOUNCEMENT
1300	NEWS SUMMARY, (ENGLISH + HAUSA)			1715	YOURS EVER (COMM)
1310	INTERLUDE			1800	TAKAITATTUN LABARU
1315	WASIKI DAGA SAKWATO (Rept. on Wed. 1645)	0528	STATION CALL SIGNAL	1803	ADDU'AR MUSULUNCI
1330	MUNA FATA	0529	NATIONAL ANTHEM, PLEDGE + OPENING ANNOUNCEMENT	1808	RELIGIOUS SONGS
	LISTENERS LETTERS IN HAUSA (Rept. on Wed. 1030)	0530	READING FROM THE HOLY KORAN	1815	MIXED BAG (Rept. on Wed 1815)
1400	ACROSS THE NATION	0545	PROGRAMME SUMMARY (ENGLISH + HAUSA)	1830	SOFT TUNES
1500	PERSONAL PAID ANNOUNCEMENT (COMM)	0600	NEWS AT DAWN	1900	THE NEWS PONORAMA
1530	STATE NEWS (ENGLISH AND HAUSA)	0605	RIMA SUNRISE (COMM)	1930	ZABI SONKA (COMM)
	PERSONAL PAID ANNOUNCEMENTS (COMM)	0700	THE NEWS	2000	STATE NEWS (ENGLISH/HAUSA)
1550	THE NEWS	0715	RIMA SUNRISE (CONTED.)	2030	KOTSO MUSIC
1600	INTERLUDE	0730	MAKADIN SAFE	2100	NEWS ON THE HOUR
1610		0800	TAKAITATTUN LABARU	2103	WAKOKIN ILMU
		0803	PUBLIC SERVICE ANNOUNCEMENT	2115	ILMI FITILAR LU'NIYA (Rept. on Thursday 1445)
				2130	KACICI KACICI (Rept. on Thur. 1030)
				2200	THE NEWS AND WEATHER NEWS
				2215	'TSUR YA FITSAMAU' INDA KAMAR (Rept. on We 1330)
				2300	TAKAITATTUN LABARU
				2303	MUKWANA LAFIYA (COMM)

Monday

RIMA RADIO

PROGRAMME SCHEDULE

557KHz - 538 metres
6.195MHz - 49 metres

0530 - 0005 hrs

2445 READING FROM THE HOLY KORAN
2400 NEWS ROUND - UP (ENGLISH/HAUSA)
0010 CLOSE DOWN

Tuesday

0526 STATION CALL SIGNAL
0529 NATIONAL ANTHEM, PLEDGE + OPENING ANNOUNCEMENT
0530 READING FROM THE HOLY KORAN
0545 PROGRAMME SUMMARY (ENGLISH/HAUSA)
0600 NEWS AT DAWN
0605 RIMA SUNRISE (COMM)
0700 THE NEWS
0715 RIMA SUNRISE (Contd.)
0730 MAKADIN SAFE
0800 TAKAITATTUN LABARU
0803 PUBLIC SERVICE ANNOUNCEMENTS
0815 HANTSI YA DUBI LUDAYI (Comm)
0900 NEWS ON THE HOUR
0903 RELAX WITH
0920 MARABA DA BAKI (Rept. from Friday 1130)
1000 TAKAITATTUN LABARU
1003 BARKA DA HANTSI
1030 DAKYACI MAGAZINE (Rept. from Sat. 1430)
1100 NEWS ON THE HOUR
1103 MUSIC FROM THE ORIENT
1130 HAUSA WRITTEN SONGS - FEATURING
1200 TAKAITATTUN LABARU
1203 MUSIC WHILE YOU WORK (COMM)
1300 NEWS SUMMARY (ENGLISH/HAUSA)
1310 INTERLUDE
1315 MUCACA JIHARMU (Rept. from Sunday 1715)
1400 NEWS ON THE HOUR
1403 KIDA NOMA
1430 HIMMA GATA GA RAGGO (Rept. on Sat. 1030)
1500 PERSONAL PAID ANNOUNCEMENTS (COMM)
1530 STATE NEWS (ENGLISH/HAUSA)
1550 P. P. A. (Comm)
1600 THE NEWS
1610 INTERLUDE
1615 CHILDREN'S BAZAAR (Rept. on Friday 1730)
1645 HIKIMAR MAWALLAFA (Rept. on Thurs. 2115)
1700 NEWS ON THE HOUR
1703 PUBLIC SERVICE ANNOUNCEMENTS
1715 SANA'A SA'A (Rept. on Thursday 1345)
1730 HASKEN GIDA (Rept. on Sat. 0930)

1800 TAKAITATTUN LABARU
1803 ADDU'AR MUSULNCI
1808 RELIGIOUS SONGS
1815 KWARYAR KIKA
1830 MAKADIN MAKO
1900 THE NEWS PANORAMA
1930 TSARABAR SAKKWATO (COMM)
2000 STATE NEWS (ENGLISH/HAUSA)
2020 P. P. A. (COMM)
2030 KALANGU MUSIC
2100 NEWS ON THE HOUR
2103 SAREWA MUSIC
2115 YAU DA GOBE (Rept. Friday 0915)
200 THE NEWS
215 MIXED MUSIC ON RECORDS
230 ASALIN CARURUWANMU (Rept. on Fri. 1030)
2300 TAKAITATTUN LABARU
2303 MUKWANA LAFIYA (Comm)
2405 READING FROM THE HOLY KORAN
2400 NEWS ROUND - UP (ENGLISH/HAUSA)
0010 CLOSE DOWN

1810 INTERLUDE
1315 TARIHIN ISLAM (Rept. on Fri. 1715)
1330 INDA KA-MAR (Rept. From Mon. 2230)
1400 NEWS ON THE HOUR
1403 OUR MUSICAL HERITAGE (Rept. from Sunday 1003)
1430 DON SAMARI (Rept. From Mon. 1030)
1500 PERSONAL PAID ANNOUNCEMENTS (COMM)
1530 STATE NEWS (ENGLISH/HAUSA)
1550 P. P. A. (COMM)
1600 THE NEWS
1610 INTERLUDE
1615 TWENTY QUESTIONS (Rept. Sun. 1130)
1645 KOWACE TAMBAYA (Rept. from Sunday 0915)
1700 NEWS ON THE HOUR
1703 PUBLIC SERVICE ANNOUNCEMENTS
1715 LABARU WASANNI (Rept. From Monday 1445)
1730 TARIHIN ANNABAWA (Rept. from Sunday 2130)
1800 TAKAITATTUN LABARU
1803 ADDU'AR MUSULNCI
1808 RELIGIOUS SONGS
1815 MIXED BAG (Rept. from Mon 1815)

Wednesday

0526 STATION CALL SIGNAL
0529 NATIONAL ANTHEM, PLEDGE + OPENING ANNOUNCEMENT
0530 READING FROM THE HOLY KORAN
0545 PROGRAMME SUMMARY (ENGLISH/HAUSA)
0600 NEWS AT DAWN
0605 RIMA SUNRISE (COMM)
0700 THE NEWS
0715 RIMA SUNRISE (CONTD.)
0730 MAKADIN SAFE
0800 TAKAITATTUN LABARU
0803 PUBLIC SERVICE ANNOUNCEMENTS
0815 HANTSI YA DUBI LUDAYI (COMM)
0900 NEWS ON THE HOUR
0903 RELAX WITH
0930 SCHOOL CHALLENGE (Rept. from Sunday 1615)
1000 TAKAITATTUN LABARU
1003 BARKA DA HANTSI
1030 MUNA FATA (Rept. From Sun. 1330)
1100 NEWS ON THE HOUR
1103 SAKON KAWA (COMM) (Rept. Sat. 1103)
1130 DAGA BAKIN MAI ITA - FEATURING
1200 TAKAITATTUN LABARU
1203 MUSIC WHILE YOU WORK (COMM)
1300 NEWS SUMMARY (ENGLISH/HAUSA)

1830 PLEASE BELONG
1900 NEWS PANORAMA
1930 ZABI SONKA
2000 STATE NEWS (ENGLISH/HAUSA)
2020 P. P. A. (COMM)
2030 KUKUMA MUSIC
2100 NEWS ON THE HOUR
2103 HOUSEWIVES SPECIAL (Rept. from Sunday 1130)
2130 SHIRIN FATAWA (Rept. on Sat. 1130)
2200 THE NEWS
2215 MID-WEEK REQUEST (COMM)
2345 READING FROM THE HOLY KORAN
2400 NEWS ROUND - UP (ENGLISH/HAUSA)
0010 CLOSE DOWN

Thursday

0526 STATION CALL SIGNAL
0529 NATIONAL ANTHEM, PLEDGE + OPENING ANNOUNCEMENTS
0530 READING FROM THE HOLY KORAN
0545 PROGRAMME SUMMARY (ENGLISH/HAUSA)
0600 NEWS AT DAWN
0605 RIMA SUNRISE (COMM)
0700 THE NEWS
0715 RIMA SUNRISE (CONT.)
0730 MAKADIN SAFE

RIMA RADIO

PROGRAMME SCHEDULE

557KHz - 538 metres
6.195MHz - 49 metres

0530 - 0005 hrs

Friday

Saturday

0800	TAKAITATTUN LABARU	0526	STATION CALL SIGNAL	0526	STATION CALL SIGNAL
0803	PUBLIC SERVICE ANNOUNCE- MENTS	0529	NATIONAL ANTHEM, PLEDGE + OPENING ANNOUNCEMENT	0529	NATIONAL ANTHEM, PLEDGE + OPENING ANNOUNCEMENT
0815	HANTSI YA DUBI LUDAYI (COMM)	0530	READING FROM THE HOLY KORAN	0530	READING FROM THE HOLY KORAN
0900	NEWS ON THE HOUR	0545	PROGRAMME SUMMARY (ENG- LISH/HAUSA)	0545	PROGRAMME SUMMARY (ENG LISH/HAUSA)
0903	RELAX WITH -	0600	NEWS AT DAWN	0600	NEWS AT DAWN
0930	DATSONUWAR ZUMA - (Rept from Saturday 2130)	0606	THE NEWS	0605	WEEKEND SPECIAL (COMM)
1000	TAKAITATTUN LABARU	0700	MAKADIN SAFE	0700	THE NEWS
1003	BARKA DA HANTSI	0730	TAKAITATTUN	0730	MAKADIN SAFE
1030	KACICI KACICI (Rept. from Mon. 2130)	0800	NEWS ON THE HOUR	0800	TAKAITATTUN LABARU
1100	NEWS ON THE HOUR	0900	YAU DA GOBE (Rpt. from Tues. 2115)	0803	PUBLIC SERVICE ANNOUNCE MENTS
1103	TSUR YAFI TSAMAU	0915	TAKAITATTUN LABARU	0815	HANTSI YA DUBI LUDAYI
1115	MU HADU A DADALA (Rept. on Sat. 1830)	1000	ASALIN GARUTUWANMU (Rpt. from Tuesday 2230)	0900	NEWS ON THE HOUR
1200	TAKAITATTUN LABARU	1030	NEWS ON THE HOUR	0903	MUSHAKATA
1203	MUSIC WHILE YOU WORK (COMM)	1100	KOWA DA KIWON DA YA KA- RBE SHI	0930	HASKEN GIDA A (Rept. on. Tues 1730)
1300	NEWS SUMMARY (ENGLISH/ HAUSA)	1130	TAKAITATTUN LABARU	1000	TAKAITATTUN LABARU
1310	INTERLUDE	1200	MUSIC WHILE YOU WORK (COMM)	1030	HIMMA BATA GA RAGGO (Rept. on Tuesday 1430)
1315	ADDINU INDALLAHI (Rept. from Monday 1615)	1203	NEWS SUMMARY (ENGLISH/ HAUSA)	1100	NEWS ON THE HOUR
1345	SANA A SAA (Rept. from Tues 1715)	1300	UWAR GIDA GA GORON JU MU A	1130	SHIRIN FATAWA (Rept. from Wed. 2130)
1400	NEWS ON THE HOUR	1400	NEWS ON THE HOUR	1200	TAKAITATTUN LABARU
1403	ZABEN MAI GABATARWA	1403	MUSIC FROM OTHER STATES	1203	SATURDAY JUMP (COMM)
1415	RA AYIN MATA (Rept. on Sat. 1730)	1430	MARABA DA BAKI (Rept. on Tuesday 0930)	1300	NEWS SUMMARY (ENGLISH/ HAUSA)
1445	ILMI BITILAR DUNIYA (Rept. from 2110)	1520	STATE NEWS (ENGLISH/HAU- SA)	1310	INTERLUDE
1500	PERSONAL PAID ANNOUNCE- MENTS (COMM)	1600	THE NEWS	1403	KADE - KADENMU
1530	STATE NEWS (ENGLISH/HAU- SA)	1615	YA AZIN MUSULUNCI (Rept. on Sunday 2230)	1430	DAKARCI MAGAZINE (Rept. on Tuesday 1030)
1600	NEWS	1645	MIXED MUSIC ON RECORDS	1500	PERSONAL PAID ANNOUNCE- MENTS (COMM)
1630	YOLTI FORUM (Rept. on Sunday 1030)	1700	NEWS ON THE HOUR	1530	STATE NEWS (ENGLISH/HAUSA P. P. A. (COMM)
1700	NEWS ON THE HOUR	1715	TARIHIN ISLAM (Rept. from Wed. 1315)	1600	THE NEWS
1715	TSUR YA FI TSAMAU	1730	CHILDRENS BAZAAR (Rept. from Tues. 1615)	1615	MU HADU A FADALA (Rept. from Thursday 1115)
1800	TAKAITATTUN LABARU	1800	ADDU AR MUSULUNCI	1700	NEWS ON THE HOUR
1803	KWARYAR KIRA - Pro	1830	AT YOUR REQUEST (COMM)	1715	SPORTS NEWS (Rept. on Sunday 2215)
1815	ENGLISH DRAMA	1900	NEWS PANORAMA	1730	RA AYIN MATA (Rept. from Thursday 1415)
1900	THE NEWS PANORAMA	1930	ZABI SONKA (COMM)	1800	TAKAITATTUN LABARU
1930	ZABI SONKA (COMM)	2000	STATE NEWS (ENGLISH/HAU- SA)	1808	RELIGIOUS SONGS
2000	STATE NEWS (ENGLISH/HAU- SA)	2020	P P A. (COMM)	1830	DAGA BAKIN MAI ITA (Rept. on Wed. 1130)
2030	TAUSHI MUSIC	2030	GARAYA MUSIC	1900	THE NEWS
2110	THE NEWS ON THE HOUR	2100	NEWS ON THE HOUR	1915	NEWS LETTER (Rept. on Sun. 2115)
2103	TSUR YAFI ISAMAU	2103	ZABEN MAI GABATARWA	1930	ZABI SONKA
2115	HIKIMAR MAWALIAFA (Rept. from Tuesday 1645)	2130	FEMININE FORUM (Rept. on Monday 1130)	2000	STATE NEWS (ENGLISH/HAUSA)
2130	TREASURES OF OUR STATE (Rept. on Monday 1415)	2200	THE NEWS	2030	KUNTIGI MUSIC
2200	THE NEWS	2300	TAKAITATTUN LABARU	2100	NEWS ON THE HOUR
2215	MIXED MUSIC ON RECORDS	2345	READING FROM THE HOLY KORAN	2103	ANNOUNCER'S CHOICE
2300	TAKAITATTUN LABARU	2400	NEWS ROUND - UP (ENGLISH/ HAUSA)	2200	THE NEWS
2345	READING FROM THE HOLY KORAN	0010	CLOSE DOWN	2300	TAKAITATTUN LABARU
2400	NEWS ROUND - UP (ENGLISH/ HAUSA)			2345	READING FROM HOLY KORAN
0010	CLOSE DOWN			2400	NEWS ROUND - UP (ENGLISH/ HAUSA)
				0010	CLOSE DOWN



FRCN

MIETER BANDS

You can receive our transmissions throughout the country on the following Short Wave frequencies. (Medium Wave is limited to its locality of transmission).

FRCN – Lagos	4.99 MHz. (60 Meters) Short Wave 7.275 MHz. (41 Meters) Short Wave 1088 KHz (276 Meters) Medium Wave 92.936 MHz Frequency Modulated (FM)
FRC-2 (AM/FM Stereo Lagos area only)	97.66 MHz (FM Stereo) 1458 KHz (206 Meters) Medium-Wave
FRCN – ENUGU	6.025 MHz (49 Meters) Short Wave 4.750 MHz (60 Meters) Short Wave 827. KHz (363 Meters) Medium Wave
FRCN – KADUNA	6.050 MHz (49 Meters) Short Wave 657 KHz (457 Meters) Medium Wave
FRCN – IBADAN	6.050 MHz (49 Meters) Short Wave 657 KHz (457 Meters) Medium Wave 575 KHz (522 Meters) Medium Wave

Buy the Monthly RADIO/TV Times for details of Programme schedules and other related information.