

RADIO-TV

FEBRUARY 1981

TIMES



Handwritten signature: *reem*

National Library of Nigeria
Received
16 JUL 1981
British Dept
of Education

201

• Vehicle Assembly
• Education Syllabus

Don't Increase Price

KINDLY allow me a space to express my views on Mr Aloysius Ndunseri's letter asking for an increase in the price of Radio/TV, Times.

I am sorry to say that Mr Aloysius is not being practical in his suggestion. There are many readers like me who can't afford to buy a copy of this informative journal every month even when it is only 20k. Mr Aloysius is not speaking the minds of the poor readers who manage to buy this journal every month.

I therefore suggest on behalf of poor ones like me, that the price of 20k per copy be retained.

DEJEM SNR.
S.F.C. AKOKA.

Why Only Girls For Cover?

I AM SURPRISED that the editor of the Radio/TV, Times only finds the pictures of those within his organisation suitable for covers.

Does it mean that only photographs of the girls working in your Corporation are fascinating and attractive for covers? There are a thousand and one of such attractive faces outside that can best be used as covers.

For example the pictures of the current Miss Nigeria or better still the pictures of her runners-up are attractive enough for covers. You can also make use of the pictures of companies beauty contest winners instead of boring your readers with pictures of the girls working in FRCN.

Tam Aqhani
Ikeja.

THANKS for your observation Mr Aqhani. It is not correct to say that only photographs of FRCN girls are attractive or suitable for covers. We publish and are ready to publish other suitable photographs outside the FRCN. However, your advice is noted and we shall continue to bring you more attractive cover pictures.

PEN PALS WANTED

I AM a Nigerian, and I want pen-pals from all over the world. My hobbies are football, travelling, photograph, Stamps and reading. I am 18 years old.

My contact address is: Erik Ikpe, Borno Radio Corporation, Broadcasting House, P.M.B. 1020, Maiduguri, Borno State.



Erik Ikpe

MR KEHINDE ADEYEMI, a one-time security civil defence officer wants pen pals from all over the world but mostly from Nigeria. His main interest is football.

His contact address is: P. O. Box 664, Agege, Lagos.



K. Adeyemi

Wants To Be Contestant

I AM a regular listener to your interesting and educative television programme "Take A Trip". Please I will like to be one of the contestants on this programme.

How do I set about it?

ALHAJI LUCKY E. ABIRI
MOSHALASHI, MUSHINI.

Thanks for your interest in our television programmes. To be one of the contestants - please write or call personally on the Producer, "Take a Trip", NTA Channel 10, Victoria Island Lagos.

Buka Connection To Stay

I HOPE you will publish this article which theme is directed to an article in the November issue of Radio-TV Times, "Letter Page". The article was written by Enyi De. In it, he requested that "BUKA CONNECTION" FRC - 2 be deleted.

First and foremost, before Enyi asks for the deletion of the programme, he should know that FRC - 2 deals mostly with music. He should also note that FRC - 2 is not meant only for dishing out explosive sounds of modern taste but also to promote our indigenous music which forms the nucleus of today's music.

Furthermore, he should know that FRC - 2 exists to serve the nation and not a class of people. "LUNCH BREAK" I believe is meant for those lunching in modern restaurants while "BUKA CONNECTION" is for "BUKATERIAS" who are made up of local people.

Citizen Enyi should have been fair enough by asking for the reduction of the two hours allotted to this programme to at least an hour. Whatever Enyi thinks, "BUKA CONNECTION", I suggest, must stay.

NIYI AYORINDE
LAGOS.

LETTERS

Remove That Sign-Tune

SINCE the "FRCN Mail-Bag" was scrapped recently, listeners no longer have the opportunity of expressing their views on FRCN programmes.

Whoever thought of replacing the sign-tune of "What the People Say" aired on Saturdays with a repeat on Sundays, must have made a big mistake. The present one is nothing less than a child's play. Please bring back the old sign-tune, or if it can no longer be found, give us the programme without the music.

I also seize the opportunity to commend the FRCN Parliamentary correspondents - Clement Akintomide and Ola Gholahan for taking listeners right into the National Assembly. More grease to your elbows.

And finally, I appeal to the editor of Radio - TV Times to please re-introduce "Faces From The Studies" as this column brings face-to-face those artistes and producers who help dish out programmes.

S. DODONDAWA.

Increase The Air-Time



Raymor O Anochiri

I AM a regular reader of Radio/TV Times and I am also one of your regular listeners.

I should be grateful if FRCN Lagos can extend its transmitting time to 1 a.m. to give room for more interesting and entertaining programmes.

RAYMONS ANOCHIRI
SHOMOLU



NIGERIAN RADIO-TV TIMES
Programme Journal of the Federal Radio Corporation of Nigeria

Volume 13 No. 2
February 1987

PUBLISHERS
Federal Radio Corporation of Nigeria
Broadcasting House, Ikoyi, Lagos.

EDITOR
Tijani Lawal

SENIOR SUB-EDITOR
Bukola Oladapo

GRAPHIC ARTIST
Ebong Ukur

ASST. GRAPHIC ARTIST
David Arueyingho

COMMERCIAL MANAGER
Folorunso Popoola

STAFF PHOTOGRAPHER
Anunihu Ibegbu

ASST. STAFF PHOTOGRAPHER
Oyotayo Idowu

All Correspondence to
Publications Department,
45, Martins Street,
Lagos.

For any additional information,
please contact

The Manager,
Home & International Relations,
FRCN,
Broadcasting House,
Ikoyi-Lagos

Registered at the G.P.O. as a newspaper
Published every month by the Federal Radio Corporation of Nigeria. Publications Department, Broadcasting House, Ikoyi, Lagos and printed by the Sawday Press Ltd. Kudu Street P.O. Box 1204, Ikeja, Lagos

CONTENTS

Letters	2
October Lectures IV	4
Vehicle Assembly Industry	7
Music Review	8
N T A Lagos Prog Schedules	13
FRCN Lagos Prog Schedules	15
F R C - 2 Prog Schedules	19
FRCN Programme Schedules	22
States Programme Schedules	29
Meter Bands	48

COVER



As usual the Radio/TV Times presents on its front cover page, one of the rare 'gems' within the Federal Radio Corporation Of Nigeria who see to it that listeners get the best stuff on the air. Quite charming with affectionate smile and effective look, and balanced by the latest attire that is traditional, Miss Imelda Effiom is a Senior Staff Manager - and no doubt, a combination of beauty and brain!

Don't Increase Price

KINDLY allow me a space to express my views on Mr Aloysius Ndunseri's letter asking for an increase in the price of Radio/TV Times.

I am sorry to say that Mr Aloysius is not being practical in his suggestion. There are many readers like me who can't afford to buy a copy of this informative journal every month even when it is only 20k. Mr Aloysius is not speaking the minds of the poor readers who manage to buy this journal every month.

I therefore suggest on behalf of poor ones like me, that the price of 20k per copy be retained.

DEJEM SNR.
S.F.C. AKOKA.

Why Only Girls-For Cover?

I AM SURPRISED that the editor of the Radio/TV Times only finds the pictures of those within his organisation suitable for covers.

Does it mean that only photographs of the girls working in your Corporation are fascinating and attractive for covers? There are a thousand and one of such attractive faces outside that can best be used as covers.

For example the pictures of the current Miss Nigeria or better still the pictures of her runners-up are attractive enough for covers. You can also make use of the pictures of companies beauty contest winners instead of boring your readers with pictures of the girls working in FRCN.

Tam Agbani
Ikeja.

THANKS for your observation Mr Agbani. It is not correct to say that only photographs of FRCN girls are attractive or suitable for covers. We publish and are ready to publish other suitable photographs outside the FRCN. However, your advice is noted and we shall continue to bring you more attractive cover pictures.

PEN PALS WANTED

I AM a Nigerian, and I want penpals from all over the world. My hobbies are football, travelling, photograph, Stamps and reading. I am 18 years old.

My contact address is: Erik Ikpe, Borno Radio Corporation, Broadcasting House, P.M.B. 1020, Maiduguri, Borno State.



Erik Ikpe

MR KEHINDE ADEYEMI, a one-time security civil defence officer wants pen pals from all over the world but mostly from Nigeria. His main interest is football.

His contact address is: P. O. Box 664, Agege, Lagos.



K. Adeyemi

Wants To Be Contestant

I AM a regular listener to your interesting and educative television programme "Take A Trip". Please I will like to be one of the contestants on this programme.

How do I set about it?

ALHAJI LUCKY E. ABIRI
MOSHALASHI, MUSHIN.

Thanks for your interest in our television programmes. To be one of the contestants - please write or call personally on the Producer, "Take a Trip", NTA Channel 10, Victoria Island Lagos.

Buka Connection To Stay

I HOPE you will publish this article which theme is directed to an article in the November issue of Radio-TV Times, "Letter Page". The article was written by Enyi Dc. In it, he requested that "BUKA CONNECTION" FRC - 2 be deleted.

First and foremost, before Enyi asks for the deletion of the programme, he should know that FRC - 2 deals mostly with music. He should also note that FRC - 2 is not meant only for dishing out explosive sounds of modern taste but also to promote our indigenous music which forms the nucleus of today's music.

Furthermore, he should know that FRC - 2 exists to serve the nation and not a class of people. "LUNCH BREAK" I believe is meant for those lunching in modern restaurants while "BUKA CONNECTION" is for "BUKATERIAS" who are made up of local people.

Citizen Enyi should have been fair enough by asking for the reduction of the two hours allotted to this programme to at least an hour. Whatever Enyi thinks, "BUKA CONNECTION, I suggest, must stay.

NIYI AYORINDE
LAGOS.

LETTERS

Remove That Sign-Tune

SINCE the "FRCN Mail-Bag" was scrapped recently, listeners no longer have the opportunity of expressing their views on FRCN programmes.

Whoever thought of replacing the sign-tune of "What the People Say" aired on Saturdays with a repeat on Sundays, must have made a big mistake. The present one is nothing less than a child's play. Please bring back the old sign-tune, or if it can no longer be found, give us the programme without the music.

I also seize the opportunity to commend the FRCN Parliamentary correspondents - Clement Akintomide and Ola Gbolahan for taking listeners right into the National Assembly. More grease to your elbows.

And finally, I appeal to the editor of Radio - TV Times to please re-introduce "Faces From The Studios" as this column brings face-to-face those artists and producers who help dish out programmes.

S. DODONDAWA.

Increase The Air-Time



Raymond Anochiri

I AM a regular reader of Radio/TV Times and I am also one of your regular listeners.

I should be grateful if FRCN Lagos can extend its transmitting time to 1 a.m. to give room for more interesting and entertaining programmes.

RAYMONS ANOCHIRI
SHOMOLU



NIGERIAN RADIO-TV TIMES
Programme Journal of the Federal Radio Corporation of Nigeria.

Volume 13 No 2
February 1987

PUBLISHERS
Federal Radio Corporation of Nigeria
Broadcasting House, Ikoyi, Lagos.

EDITOR
Tijani Lawal

SENIOR SUB-EDITOR
Bukola Oladapo

GRAPHIC ARTIST
Ebong Ukot

ASST. GRAPHIC ARTIST
David Arueyingho

COMMERCIAL MANAGER
Folorunso Popoola

STAFF PHOTOGRAPHER
Anunihu Ibegbu

ASST. STAFF PHOTOGRAPHER
Oyetayo Idowu

All Correspondence to
Publications Department,
45, Martins Street,
Lagos

For any additional information,
please contact

The Manager,
Home & International Relations,
FRCN,
Broadcasting House,
Ikoyi-Lagos

Registered at the C.P.O. as a newspaper.
Published every month by the Federal Radio Corporation of Nigeria, Publications Department, Broadcasting House, Ikoyi, Lagos, and printed by the Skyway Press Ltd, Kuduji Street, P.O. Box 1204, Ikeja, Lagos.

CONTENTS

LETTERS	2
October Lectures IV	4
Vehicle Assembly Industry	7
Music Review	8
N T A Lagos Prog Schedules	13
FRCN Lagos Prog Schedules	15
F R C - 2 Prog Schedules	19
FRCN Programme Schedules	22
States Programme Schedules	29
Meter Bands	48

COVER



As usual the Radio/TV Times presents on its front cover page, one of the rare 'gems' within the Federal Radio Corporation Of Nigeria who see to it that listeners get the best stuff on the air. Quite charming with affectionate smile and effective look, and balanced by the latest attire that is traditional, Miss Imelda Effiom is a Senior Staff Manager - and no doubt, a combination of beauty and brain!

OCTOBER LECTURES

Industrial Research, Oshodi

-Its' Establishment, Structure And Activities

THE THIRD of the six lectures of Dr. Koleoso was published in the January issue of *RADIO/TV Times*. In it, the lecturer treated readers to Government's policy on technological take-off in the direction of education and manpower development.

The fourth talk, the text of which is produced below, gives a clear view on the set-up and progress made so far by the Federal Institute of Industrial Research, Oshodi, of which the lecturer himself is a Director.

IN THIS fourth talk, I would like to high-light the activities of the Federal Institute of Industrial Research, Oshodi with reference to its contributions to the technological development of Nigeria.

This is not to say, however, that others such as the Agricultural, Industrial and Medical Research Institutes have not contributed their quota to the technological development of the country. For example, various agricultural research institutes have discovered more pest-resistant and faster-growing varieties of seeds as well as new vaccines that can bring far-reaching changes in the dairy and poultry industries in the country. The Project Development Institute at Enugu, otherwise known as PRODA, has also acquired ceramics and glass technology in addition to the design and manufacture of some small-scale processing equipment.

Let me now give you a brief history of the Federal Institute of Industrial Research. The institute (then known as Institute of Applied Research) was established in 1956 on the basis of a report, by the International Bank for Reconstruction and Development (IBRD), which recommended its establishment as one of the three vital institutions required to sustain Nigeria's industrialisation programme.

The remaining two vital institutions also recommended for establishment are the Nigerian Industrial Development Bank and the Nigerian Security Printing Company. These two institutions as we all know had been established.

The primary objective of the Institute, as spelt out in 1956, was "to

quicken the pace of industrialisation of Nigeria through research into industrial uses of local resources, development of indigenous technologies, and routine services in industries." Other objectives are:

To identify and characterise local raw materials for use in industry and to identify the processes which can be used most effectively to convert them.
To carry out pilot scale trials of processes found in the laboratory to be technically feasible and
To calculate, by means of larger-scale tests and other methods the probable viability such processes if established on a commercial scale.

For 21 years, the Institute was under the Federal Ministry of Industries as one of its departments. In 1977 the Institute along with other research institutes was transferred as a semi-autonomous institute under the newly established National Science and Technology Development Agency (NSTDA).

The functions of the Institute were reviewed and spelt out in the NSTDA decree 1977 which states, among others, that "The Federal Institute of Industrial Research shall conduct research in industrial materials and processes to pilot plant stages, including engineering design, development and fabrication and shall in particular conduct research into —

Nutritional quality of local foodstuffs and their suitability for industrial processing
Processing of local foodstuff of economic importance
Processing of local woods for pulp and paper making and other uses
Processing of textile materials and other solid based minerals for industrial use including the development of ceramic, glass and mineral technology; mechanical engineering including engineering design fabrication, machining and other processes; economic evaluation of industrial research results to establish their viability in industrial projects; technical, analytical and con-

sultancy services for existing and planned industries and any other related matters as may be determined from time to time by the Agency".

Later in January 1980, the Institute, along with other Research Institutes, was again transferred to the newly established Federal Ministry of Science and Technology while the NSTDA was dissolved. The functions of the Institute, however, remain unchanged.

The Institute's day-to-day activities are controlled by the Research Director who is responsible to the Governing Board. He is assisted by an Assistant Director and Chief Research Officers.

The Institute recruits staff from a wide range of disciplines and cadres. The Research and Technical Staff consist of Chemists, Biochemists, Microbiologists, Food Scientists and Technologists, Ceramic Scientists and Technologists, Textile Scientists and Technologists, Paper Technologists, Engineers (Mechanical, Electrical, Chemical and Electronic), Analysts, Toxicologists, Pharmacologists, Librarians, Documentalists, Economists, Market Research Scientists and Artisans in various fields.

For easy administration, the Institute has eight divisions.

These are:

- Food Science and Technology Division
- Applied Biology Division
- Material Science Division
- Analytical and Industrial Chemistry Division
- Engineering Division
- Industrial Analysis Division
- Library, Information and Documentation Division and Production and Marketing Division.

The past research efforts of the Federal Institute of Industrial Research appeared in our "Publication List". It is not possible in this talk to list all the publications by staff members. As of now they have written 33 Technical Memoranda, 55 Research Reports and many more publications in reputable journals, and conference papers. The subjects of

OCTOBER LECTURES

some of these notable publications are:

The preservation and bottling of palm wine, which was published in 1957

Some inexpensive improvements in village scale, gari making in 1958

Gari Pilot plant (1 ton/day) in 1962

Studies on the suitability of Nigerian raw materials for paper making - I - Gmelina Arborea in 1962

Brick making characteristics of Nigerian clays in 1967. Technical and economic feasibility of a kaolin refining industry in Nigeria in 1968

The development of soy-ogi in 1970 and

Techno-economic feasibility of small scale distillation of potable spirits from palm wine in 1974.

Some of these research findings have been commercialised while others have reached the pilot production stage.

The current activities of the Federal Institute of Industrial Research include research and development of products and processes based on local raw materials, upgrading of indigenous technology; training workshops on technologies developed in the Institute (eg. on Baking Technology using developed composite flour, and on preservation and bottling of palm wine).

The institute also provides industrial exposure to students from various Universities, Colleges of Technologies and Polytechnics under the Industrial Training Fund (ITF) and NYSC - programmes and Consultancy services.

The following programmes are currently being carried out in the Institute using the task-force system:-

- Cereals Technology
- Roots and Tubers technology
- Industrial Waste utilisation
- Vegetable oils and fats
- Flavours and Essences
- Ceramics Technology
- Microflora of Nigerian fermented foods
- Fruits and Vegetables
- Market Research of Technical and Industrial Information in Nigeria as well as design and fabrication of simple equipment.

Research and Development activities are carried out under three phases. The first phase consists of extensive litera-

ture, market survey on the project and the documentation of these findings in a technical memorandum. The second phase consists of actual experimentation and the write-up of a Research Report; while the third phase consists of pilot plant investigations, market study, economic viability studies and a write up of feasibility report.

In spite of its wide ranging activities, the Institute has its own share of problems - problems such as:-

- Inadequate laboratory space
- Inadequate engineering space
- Inadequate infrastructural facilities in the engineering division
- Inadequate infrastructural facilities in the laboratory.
- Accommodation problems for staff
- Difficulty in recruiting and retaining most of the capable staff owing to attractive salary structure and lack of basic incentives and slow up-take of developed technologies by Nigerians.

The prospects of finding solutions to some of these problems are good, provided the Institute continues to receive financial and moral support from the Government to complete and equip the buildings under construction and carry out the development of basic infrastructure which can otherwise be a cog in the wheel of progress. The solution to the problem of uptake of developed technology is a complex one which should involve not only the Institute but also Nigerians as a whole.

In its future activities, the Institute intends to place emphasis on food research. This is in conformity with the government's objective on 'Green Revolution'. The Institute will also increase the tempo on chemical and engineering technology using local materials.

The engineering unit of the Federal Institute of Industrial Research, needs a lot of revamping. Its major role, so far, has been that of maintenance. There is need to re-orientate the Engineering Unit towards research and development in the areas of mechanical, electrical and electronics engineering. To achieve this there is need for recruitment and training of appropriate manpower at various levels.

The Engineering Division when well staffed and fully equipped has to develop its infrastructure in the area of foundry, moulding, forging, design and fabrication of prototypes and pilot-scale equipment needed to solve local problems and adaptation of imported

machinery to suit local conditions. In the area of electronics, the Engineering Division has to look into acquisition of technology to manufacture electronics components, design and manufacture of simple electronic equipment controls and acquire capability for printed circuit and its utilisation.

In anticipation of an increasing tempo of industrialisation in the country during this decade, it is also the intention of the Institute to intensify research into the utilisation of industrial wastes which otherwise would constitute environmental problems and health hazards to the public.

The consultancy services, offered by the Institute, utilised, possibly due to the fact that very few people know of the existence, quality and type of services available at the Institute. Another reason for the poor utilisation of our consultancy services might be the fact that, in the past, most of the industries are the multinationals which do not require or patronise local consultancy services.

However, this picture is likely to change as more Nigerians move from the traditional merchandising business into manufacturing. The Institute therefore has to be prepared to meet these new challenges. The only way it can do this, is through adequate facilities and manpower.



A Staff busy loading gari inside bags.

Education Syllabuses Tailored To Reflect Nigeria's Needs

By Our Correspondent

THE decision to restructure technical education in the country to make it reflect the nation's goal of producing enough manpower was announced by the Minister of Education, Dr. Ikechukwu Madubuike at the conference of the National Association of Principals in Calabar.

As a first step in this new arrangement, technical colleges and vocational institutions throughout the federation are to draw up new academic curricula which are more flexible, adaptable and better inclined towards skills training.

This development emphasises the need for producing new syllabuses at all levels of education in Nigeria, taking into consideration the country's needs, aspirations and objectives. Our educational system should be thoroughly restructured in order to make it really functional. Many people have in fact suggested that our education system has placed too much emphasis on paper qualifications without due consideration for preparing the child for practical service as against white collar jobs.

Although 20 years after independence, we badly need sufficient manpower for technological development, our educational system has left us to a great extent dependent on skilled labour from abroad in many fields.

To reflect our need for skilled manpower, training in the use of the hands and practical application of talents should be given priority in schools' curricula so as to ensure that the child is adequately prepared to render truly creative service.

There had been instances in the past when the display of ingenuity on the part of any pupil outside the formal syllabus were either not encouraged even when recognised, or treated as a wayward departure from an approved course of study. This was because of the fear that such children could fail in the examinations set on the established syllabus. The fault about this attitude was that there was no conscious effort to identify and help to develop talents. Among our

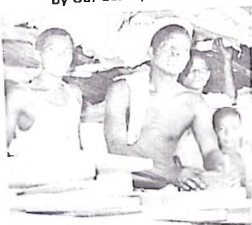

A carpenter (seated left) with his tool busy at the workshop.

youths that are proficient in such skills as carving, carpentry, weaving, pottery and mechanical occupations, the development of these talents would definitely create a society of practical and useful citizens.

The Federal Government really set the ball rolling sometime ago, by setting up a National Advisory Council on Education for citizenship with the aim of reviewing the role of our educational institutions in producing good citizens.

The West African Examinations Council had also made attempts to review the syllabuses of secondary schools to reflect changing trends in West Africa. For example, subjects like British Constitution, which have no bearing on our environment, have been dropped from the curricula as examination subjects. Some higher institutions of higher learning have also made practical field work an integral part of the course system.

A practical demonstration of the Federal Government's interest in the application of science and technology to development will help greatly in the establishment of the new Ministry of Science and Technology. But this objective can only be realised if the educational system is reorganised from the grassroots in such a way that

emphasis in the curricula is placed on teaching pupils to use their talents in a practical way on the farm, on electronics, woodworks, ironworks, on machines and in the kitchen.

If this is done side-by-side with the acquisition of knowledge in the arts and sciences, Nigeria will be able to produce a generation of educated citizens who are thirsty for more knowledge and more challenging creative works.

The comprehensive school system has become more popular than the typical Grammar School system because it offers students wider opportunity for the development of talents.

A purposeful educational system also takes note of the priorities of the society. For example, in this country where agriculture is the mainstay for the economy, it is unpardonable for any educated Nigerian not to be reasonably conversant with farming principles after going through primary, secondary and university education.

Education therefore, should build the citizen not only as an economically useful entity, but also as a morally sound and patriotic member of the society.



University students at graduation convocation.

VEHICLE ASSEMBLY INDUSTRY

Government Effort To Improve The Country's Economy

By Opeyemi Iyiola

THE FEDERAL Government recently issued guidelines on the establishment of Assembly and an eventual Manufacturing Plant for Light Commercial vehicles in the country. The Minister of Industries Mallam Adamu Ciroma explained that the Government had decided to encourage the assembly of those vehicles in the country in view of the increasing demand and the size of the Nigerian and ECOWAS markets for them.

THESE new guidelines are, of course, testimony to the efforts being made by the present administration to improve the transport industry in the country. Nigeria, like most other countries, relies, heavily on road transport in fulfilling several economic functions. As we are all aware, the automotive industry is vital to the transport industry in particular and the nation's economy in general. At present, there are two passenger car assembly plants in the country. They are Peugeot Automobile Nigeria Limited and Volkswagen of Nigeria Limited. There are in addition four commercial vehicle plants developed during the Third Development plan period. All these have started producing two ranges of vehicles — cars and trucks.

However, between these two ranges of vehicles are what are generally

referred to as Light Commercial Vehicles. They are versatile and could serve both as passenger and commercial vehicles. There is little wonder then why there has been great demand for this category of vehicles. Records show that the demand increased greatly in the mid-seventies and that in 1977, a total of over 55,000 units were sold. Even though the demand dropped in 1978 to about 46,000 units, the growth recorded within the past two years, attaining about 50,000 mark, underscores the need for the development of local capacity for producing the light commercial vehicles.

It must be emphasised that the existing level of vehicle assembly in the country has not only made such vehicles available in large quantity but also at relatively cheaper costs. Only last year, the Peugeot Automobile Nigeria Limited in Kaduna increased its production from 160 to 240 cars a day. The expansion project which cost 14 million Naira was designed to enable the Plant reach its maximum annual production of 56,400 cars. The price of each car was also simultaneously reduced. For instance, the provisional price of 504 Saloon A/C went down from 6,600 Naira to 6,015 Naira while that of 504 GL Saloon which stood at 8,900 Naira was reduced to 7,380 Naira.

One problem in Nigeria in connection with local industrial establishment is the quality of some of the goods produced. For instance, there have been complaints about some vehicles assembled in this country such as complaints range from those concerning door fittings to other serious deficiencies. In this connection, special precaution has been taken, foreign manufacturers who will be largely responsible for the technical and economic

performance of the proposed industry will be required to have a stake in the establishment so as to assure Government of their commitment to the successful operation of plant.

The Federal Government has given the recent directive not only to promote consumption of home-made products but also to provide more employment opportunities for Nigerians, with the overall aim of attaining a healthier economy for the nation. It is therefore important that these foreign manufacturers draw up adequate training programmes before and after commencement of adequate training programmes before and after commencement of operations for Nigerians who will eventually assume managerial and technical responsibilities. Indeed, this approach should facilitate the process of transfer of technology to Nigerians.

The foreign manufacturers are expected to give every possible administrative and technical assistance to interested local parts manufacturers and at the same time encourage their traditional overseas suppliers to establish local support facilities in Nigeria.

Besides the assurance given by the Federal Government that whatever assembly plants are finally approved, will be located in different parts of the country, conforms with the present administration's policy of disposal of industries.

It is therefore imperative for all Nigerian industrialists interested in the automotive industry on the one hand and the foreign light commercial vehicle manufacturers on the other, to join hands with Government in laying a strong foundation for the development of light commercial vehicle industry as yet another step towards Nigeria's economic self-reliance.



Opeyemi Iyiola

MUSIC REVIEW

CHRISTY ESSIEN

Most Endearing Artiste And Singer

AFTER waiting for some months, Christy Essien returns to serious stage entertainment. Though she had won a nationwide acclaim as Nigeria's queen of songs, she had, nevertheless, passed the point-of-no return, whereby she could play safe.

Following several replays, her album — "Give Me A Chance" has emerged the best out of her four earlier albums, just as "Fantasy" has enabled Carole King to cast off the over-arranged syrupy strings that usually begged her natural progression. It appears to have succeeded in lifting Christy into a new plateau of positive communication.

In a conscious effort to maintain continuity of mood, it seems there is no significant break between songs, but it all works out fine. One other significant point which Christy stressed in her album is the present situation in Nigeria, how a one-time peaceful Nigeria has been plagued with conflict and turmoil. All these Christy has endeavoured to reflect in her album.

Perhaps the whole key to Christy's seeming revitalisation, as it were, lies in her musical prologue in the album, especially in the motives behind the composition of the songs, Give Me A Chance, "Rumours", "Nobody Can Stop You", "Ife" (Yoruba), "Don't Let Me Down", "Onwu" (Igbo), "Saboteurs", and "Ikan Idomo" (Efik). Besides, there is clearly a sense of maturity and wisdom in the selection of the songs and track-arrangement which, as a matter of interest, were jointly done by Christy and Eddie, her husband. "Rumours" and "Saboteurs" connote a plea for understanding, and perhaps in a more individualistic sense, a revealing into need personal security. The title track itself "Give Me A Chance" is likely to be a widely requested/aired extract and, in time, will probably be adopted by Women's Lib.

While "Nobody Can Stop You" and "Don't Let Me Down" say it all in their peculiarly thought-provoking manner, there are other albums like "Onwu", "Ife" and "Ikan Idomo" sung in Ibo,



Christy Essien in action.

Yoruba and Efik respectively, which if released as Singles in certain specific states of the country, will earn Christy a lot of money and fame.

Though a low-key performer, there is a subtle intensity about her music on "Give Me A Chance" which will prevent even the most laid-back listener from nodding out. A great deal of the success of this album can be attri-

buted to Christy's unobtrusive string and horn arrangements.

Christy Essien, at her best, can be a most endearing artist, and surely "Give Me A Chance" is one of her finest albums.

By Phil Maha.



Phil Maha.

AUDIENCE RESEARCH

THERE is no doubt you are one of millions of Listeners to Federal Radio Corporation of Nigeria Programmes. Would you then like to join a specially selected group of listeners chosen from all parts of the country? The actual work involved is very little and we do not ask for extra listening from you. All you will do for us is to fill in questionnaires relating to some of our programmes you usually listen to. You see, everybody concerned with planning Federal Radio Corporation of Nigeria Programmes regards the information supplied by members of our Listener Panel of great importance. In fact this information plays a great part in helping the planners decide on what programmes to broadcast.

If you would like to be considered for membership of FRCN Listener Panel please write now to:

CONTROLLER, AUDIENCE RESEARCH
FEDERAL RADIO CORPORATION OF NIGERIA
45 MARTINS STREET
LAGOS.

We refund postal expenses incurred by panel members in returning questionnaires.

We would like you to join the Panel, but if for any reason you are not able to do so, please continue to write to us. We welcome your comments on our programmes whether critical or favourable. We particularly like any suggestions you may have for future programmes.

If you do decide to apply for membership we will be pleased if you could answer this short questionnaire, cut it out, and send it along with your application.

How interested are you in the following types of programmes?

NEWS & CURRENT AFFAIRS
TALKS AND FEATURES
SPORT
LIGHT & POPULAR MUSIC
WOMEN & CHILDREN'S PROGRAMMES
RELIGIOUS PROGRAMMES
CLASSICAL MUSIC
CULTURAL PROGRAMMES

Not at all interested	Fairly interested	Very interested

JOEANIS

OFFICE MACHINE SERVICE

specialists in repairing and servicing of all types of
Office Equipments



HEAD OFFICE:- 80, Nnamdi Azikiwe Street, 1st & 2nd Floor Tom Jones Hall Building,
P. O. Box 1085, Lagos. Telephone No. 852037 & 637554 Lagos.
IKEJA BRANCH:- 16, Oba Akran Avenue, Ikeja.
IBADAN BRANCH:- SW8/446C Lodge Street, Ike Ado
P. O. Box 720, Ibadan. Telephone No. 413603 Ibadan.

XMAS PARTY FOR DISABLED

THE LOVE at Xmas, the spirit of extending goodwill to others got Women and Children's Unit, some ten years ago, into holding Xmas parties for the not-so-privileged children in our midst.

The yearly rounds covered places like the Royal Orthopaedic Hospital, Igbobi; Children's Hospital, Massey Street, Lagos; The S. O. S. Children's Village, Isolo; the Atunda Olu School, Surulere and others.

This year the ground shifted to the Child Care and Treatment Home School, Akoka with the Band of the Pacelli School for the Blind in attendance. Altogether about 300 children with representations from the National Council of Women Societies, the International Women's Society and the Federal Ministry of Social Development, Youth, Sports and Culture, attended.

There were plenty to eat and drink from the gifts and donations presented by the following organisations and bodies:—

Federal Institute of Industrial Research, Oshodi; Niger Biscuits Com-



Mrs Dorothy Hart, Controller Women & Children (FRCN Lagos) left, hands over gifts to Mrs. E.O. Okelana, Headmistress, Child Care and Treatment Home School, Akoka Village, Lagos.

pany, Apapa; Essdee of Isolo; Reckitt and Coleman Nig. Ltd. Apapa; U.A.C. Foods; Levantis; Lipton Nig. Ltd; Starco Textile Mills Ltd., Iganmu; Nitol Ltd., Ijora; Mrs. Meg Sam-Ohehen; Management of the Concord Press of

Nigeria Ltd; Lever Brothers Nigeria Ltd., Apapa; and First Bank of Nigeria Ltd.

**Dorothy Hart (Mrs)
Controller (Women & Children)**



Members of the Band of the Pacelli School for the Blind in attendance.



Some of the handicapped children dancing to the tune, of the Band.

FRGN

IBADAN ZONE

BROADCASTS 18½ HOURS DAILY IN
YORUBA, EDO, URHOBO, IGALA AND ENGLISH

These programmes can be heard on the following frequencies:

FREQUENCY	POWER	ANTENNA	TIME
575 KHZ (522 Metres)	2 x 25KW	Mast Radiator	0530hrs - 0008hrs
657 KHZ (456 Metres)	2 x 100KW	Mast Radiator	0600hrs - 1000hrs
6050 KHZ (49 Metres)	50KW	Long Periodic	0530hrs - 0008hrs
93.538MHZ	100W		

- (a) Listeners in Ibadan and environ can receive us on the FM, Medium and Shortwave frequencies.
- (b) Listeners 100km away from Ibadan can receive us on the Medium and Shortwave frequencies.
- (c) Distant listeners can receive us on the Shortwave frequency of 6050KHZ in the 49 metre band.



NTV IBADAN

NIGERIAN TELEVISION STATIONS PROGRAMME SCHEDULE

SUNDAY

10.00	Sanford and Son
10.30	Tista Yoruba
12.30	Sesame Street
1.30	Dokun A Soro Dayo
2.30	Fast Forward
3.30	Theatre On The Screen
4.30	Agborandun
4.45	This Week On NTV
4.55	First Reports
4.40	Irohin Lerefe
4.45	Oropo
5.00	Cooking Time
5.30	Children's Time
6.00	X/Ray Controversy
7.00	Why Worry
7.30	Views and Reports
8.00	Roots part II
9.00	Network News
9.25	Irohin
9.35	Highlight
10.30	Sweet Medley
11.00	Sunday Night At The Movies.

MONDAY

4.30	Station Opening
4.35	First Reports
4.40	Irohin Lerefe
4.45	Children's Play Time
5.00	Junior Play House
5.15	Inside The Papers
5.30	English
6.00	Ijo Mbe Lese
6.30	Ilera
7.00	Awada
7.30	Views and Reports
8.00	News Conference
8.30	Iche-Oku
9.00	Network News
9.25	From National Assembly
9.35	Irohin
9.45	Lati Ile Igbimo Asofin
9.55	At Home
10.30	Koribae
11.00	N.T.A. Newscap
11.15	Wrestling

TUESDAY

4.30	Station Opening
4.35	First Reports
4.40	Irohin Lerefe
4.45	Physics
5.15	Inside The Papers
5.30	Yoruba
6.00	Young World
6.30	Spotlight On Oyo Stat
7.00	Kerikeri

7.30	Views and Reports
8.00	Spask-out
8.30	Toko Taya
9.00	Network News
9.25	From National Assembly
9.35	Irohin
9.45	Lati Ile Igbimo Asofin
9.55	Take A Trip
10.30	Ariyo
11.00	N.T.A. Newscap
11.15	Lou Grant.

9.25	From National Ass.mblly
9.35	Irohin
9.45	Lati Ile Igbimo Asofin
9.55	Oro To Nio
10.30	My Way Of Life
11.00	N.T.A. Newscap
11.15	Crown Court.

FRIDAY

4.30	Station Opening
4.35	First Reports
4.40	Irohin Lerefe
4.45	Science International
5.15	Inside The papers
5.30	Kiddies Junction
6.00	Ijobe Ibbile
6.30	Opun State Panorama
7.00	Bode Wasimi
7.30	Views And Reports
8.00	Personality Profile
8.30	Cock Crow At Dawn
9.00	Network News
9.25	From National Assembly
9.35	Irohin
9.45	Lati Ile Igbimo Asofin
9.55	Zonal
10.30	Special
11.00	N.T.A. Newscap
11.15	Ryan

SATURDAY

10.00	Good Times.
10.30	Play House
—	Sesame Street
12.30	Akeeb Kareem Show
1.30	One Igbela
2.30	The Choice Is Yours
3.30	Human Angle
4.30	Sports Galore
6.00	Mixed Blessing
6.30	En' Ba Laya
8.00	You And The Constitution
8.30	Acada Campus
9.25	Irohin
9.35	Sports Round Up
9.55	Week-End Special
11.00	Next Week On NTV
11.15	Saturday Late Show.

WEDNESDAY

4.30	Station Opening
4.35	First Reports
4.40	Irohin Lerefe
4.45	Jolly Train
5.15	Inside The Papers
5.30	Mathematics
6.00	Ayalu
6.30	Focus
7.00	Adio Family
7.30	Views and Reports
8.00	On the Move
8.30	Sabasala
9.00	Network News
9.25	From National Assembly
9.35	Irohin
9.45	Lati Ile Igbimo Asofin
9.55	Sports Reports
10.30	Ede Soroyi
11.00	N.T.A. Newscap
11.15	Soccer.

THURSDAY

4.30	Station Opening
4.35	First Reports
4.40	Irohin Lerefe
4.45	Melting Pot
5.15	Inside The Papers
5.30	School's Debate
6.00	Nigerian Dances
6.30	Onco State On The Move
7.00	Kootu Ashipa
7.30	Views and Reports
8.00	News Makers
8.30	The New Samanja
9.00	Network News



Ijo Mbe Lese at 6.00 hrs.



NIGERIAN TELEVISION STATIONS PROGRAMME SCHEDULE

NTA LAGOS

SUNDAY

12.00	Science International
12.30	Sunday Show
1.00	Lou Grant
2.00	Legal Angle
2.30	Archives Special
3.30	French For Beginners
4.00	Youth Scene
4.30	Godwin Omobuwa Show
5.00	Cooking Time
5.30	Children's Time
6.00	For Christians
6.30	Show Of The Century
7.00	Channel 10 News
7.30	Focus On Lagos State
8.00	Roots
9.00	Network News
9.30	Soccer
10.30	Sunday Serenade
11.15	Sunday Movies

MONDAY

4.00	Educational Television
4.30	Sesame Street
5.00	Sing Along
5.30	Junior Drama
6.00	Junior Quiz
6.30	Wa-Zo-Bia (Hausa)
7.00	Channel 10 News
7.30	In and Out
8.00	Network News Conference
8.30	Iche Oku
9.00	Network News
9.30	Steve Rhodes
10.00	Documentary
10.30	Beyond Twenty
11.00	News Cap
11.15	Collaborators.

TUESDAY

4.00	Educational Television
4.30	Hannah Barbara Show.
5.00	Story Time
5.30	Childrens Rendezvous
6.00	Science Quiz
6.30	W-Zo-Bia (Igbo)
7.00	Channel 10 News
7.30	Famine Fancies
8.00	Charles Angels
9.00	Network News
9.30	Dr In The House
10.00	You and The Constitution.
10.30	Pot Pourri Av.
11.00	News Cap.
11.15	Moving On.

WEDNESDAY

4.00	Educational Television
4.30	Sesame Street
5.00	Animal Game
5.30	Cock Crow (R)
6.00	Nigerian Dances
6.30	Wa-Zo-Bia (Yoruba)
7.00	Channel 10 News
7.30	Mid-Week Sports
8.00	On The Move
8.30	Alawade
9.00	Network News
9.30	Play Of The Week
10.30	Meeting Point
11.00	News Cap
11.15	Hawqii Five-O

THURSDAY

4.00	Educational Television "Under Fives
4.30	Science Fiction
5.00	Busy Hands
5.30	Teaching Sports
6.00	Call A Bliff
6.30	Wa-Zo-Bia (Hausa)
7.00	Channel 10 News
7.30	Our Health
8.00	News Makers
8.30	The New Samanja
9.00	Network News
9.30	Here and There
10.30	Ebony 1/2 Hr.
11.00	News Cap
11.15	Documentary File.

FRIDAY

4.00	Educational Television
4.30	Sesame Street
5.00	Young Stars
5.30	Kiddies Junction
6.00	For Muslms
6.30	Wa-Zo-Bia (Igbo)
7.00	Channel 10 News
7.30	Music Makers
8.00	Personality Profile
8.30	Cock Crow At Dawn
9.00	Network News
9.30	Matters Of The Moment
10.00	Zonal Specials
11.00	News Cap
11.15	Crown Court

SATURDAY

12.00	Show International
1.00	Wrestling
2.00	Telametch
3.30	Wa-Zo-Bia (Yoruba)
4.00	Puppet Show Citizenship
4.30	Comedy
5.00	Network Sports
7.00	Channel 10 News
7.30	Saturday Show
8.00	Take A Trip
8.30	Acada Campus
9.00	Network News
9.30	Week In Review
10.00	Weekend Special
11.15	Saturday Movies



Cooking Time Sunday at 5.00.



NIGERIAN TELEVISION STATIONS PROGRAMME SCHEDULE

LTV LAGOS

SUNDAY

- 4.00 TEST PATTERN
- 4.30 WOOBINDA
- 5.00 MARINE TARGET
- 6.00 ONIGBAGO
- 6.30 STATE NEWS
- 7.00 AWOFERIN
- 7.30 IROHIN
- 7.40 KOKO IROHIN OSE TO KOJA
- 8.00 CHANNEL 5 INTER.
- 8.30 WORLD NEWS
- 9.00 FOREIGN FILM
- 9.30 IROHIN
- 9.40 PROFESSIONALS
- 10.10 FOREIGN FILM
- 11.00 NEWS FINAL/CLOSE DOWN

MONDAY

- 4.00 TEST PATTERN
- 4.30 FISH TALES
- 5.00 FOREIGN FILM
- 6.30 STATE NEWS
- 7.00 MY STREET
- 7.30 IROHIN
- 7.40 GALLERY REPORT IN ENG-
LISH/YORUBA
- 8.30 WORLD NEWS
- 9.00 FOREIGN FILM
- 9.30 IROHIN
- 9.40 E DA WA LOHUN
- 10.10 DETECTIVE SCHOOL
- 11.00 NEWS FINAL/CLOSE DOWN

TUESDAY

- 4.00 TEST PATTERN
- 4.30 FOREIGN FILM
- 6.00 CHILDREN WORKSHOP
- 6.30 STATE NEWS
- 7.00 ASK QUESTION
- 7.30 IROHIN
- 7.40 GALLERY REPORT IN ENG-
LISH/YORUBA
- 8.00 ROUNDTABLE
- 8.30 WORLD NEWS
- 9.00 FOREIGN FILM
- 9.30 IROHIN
- 9.40 WRESTLING
- 10.10 FOREIGN FILM
- 11.00 NEWS FINAL/CLOSE DOWN

WEDNESDAY

- 4.00 TEST PATTERN
- 4.30 FOREIGN FILM
- 6.30 STATE NEWS
- 7.00 E JEA JI ROC
- 7.30 IROHIN

- 7.40 GALLERY REPORT IN ENG-
LISH/YORUBA
- 8.00 CHANNEL 5 LENS
- 8.30 WORLD NEWS
- 9.00 FEATURES
- 9.30 IROHIN
- 9.40 ILERA L'ORO
- 10.10 FOREIGN FILM
- 11.00 NEWS FINAL/CLOSE DOWN

THURSDAY

- 4.00 TEST PATTERN
- 4.30 FOREIGN FILM
- 6.30 STATE NEWS
- 7.00 ERE AYO
- 7.30 IROHIN
- 7.40 GALLERY REPORT IN ENG-
LISH/YORUBA
- 8.00 LUCKY FELLFR
- 8.30 WORLD NEWS
- 9.00 FOREIGN FILM
- 9.30 IROHIN
- 9.40 AWA OBIRIN
- 10.10 FOREIGN FILM
- 11.00 NEWS FINAL/CLOSE DOWN

FRIDAY

- 4.00 TEST PATTERN
- 4.30 FOREIGN FILM

- 5.00 FOREIGN FILM
- 6.00 A SALAM ALEIKUN
- 6.30 STATE NEWS
- 7.00 ARIYA
- 7.30 IROHIN
- 7.40 GALLERY REPORT IN
ENGLISH/YORUBA
- 8.00 FOR WOMEN
- 8.30 WORLD NEWS
- 9.00 MANY WIVES OR PATRICK
- 9.30 IROHIN
- 9.40 BOXING
- 10.10 FOREIGN FILM
- 11.00 NEWS FINAL/CLOSE DOWN

SATURDAY

- 4.00 TEST PATTERN
- 4.30 THRILLMAKERS
- 5.00 CIRCUS
- 6.00 TALO WA N'NU OGBA NA
- 6.30 STATE NEWS
- 7.00 MUSICAL
- 7.30 IROHIN
- 7.40 ASA ILE WA
- 8.00 ART AND COMPANY
- 8.30 WORLD NEWS
- 9.00 LAGOS NIGHT OUT
- 9.30 IROHIN
- 9.40 FOREIGN FILM
- 10.10 MOVIE OF THE WEEK
- 11.00 NEWS FINAL/CLOSE DOWN



TALO WA N'NU OGBA NA, Saturday at 6.00 hrs.



NIGERIAN TELEVISION STATIONS PROGRAMME SCHEDULE

NTV KADUNA

SUNDAY

- 9.30 COCK CROW AT DAWN
- 10.00 DAN ANACE
- 10.30 NEWS HIGHLIGHTS
- 11.00 CROWN COURT
- 12.00 NEWS AT NOON

- BREAK
- 4.00 PATH FINDERS
- 5.00 NEWS IN BRIEF
- 5.30 COOKING TIME
- 6.00 CHILDREN'S TIME
- 6.30 CHRISTIAN HALF HOUR
- 7.00 FIND OUT
- 7.30 TSARIN MULKINMU
- 8.00 PERISCOPE
- 8.30 ROOTS II
- 9.30 NETWORK NEWS
- 10.00 TASKAR LABARAI
- 10.40 TAMBARAI
- 11.15 WRESTLING
- 12.30 NEWS ROUND - UP

MONDAY

- 9.30 SESAME STREET
- 11.00 EDUCATIONAL TV BREAK
- 4.00 SESAME STREET
- 5.09 NEWS IN BRIEF
- 5.30 DAN MARAYA JOS
- 6.00 CHILDREN'S WORKSHOP
- 7.00 KACICI KACICI
- 7.30 FOCUS ON KADUNA STATE
- 8.00 PERISCOPE
- 8.30 NEWS CONFERENCE
- 9.00 ICHE OKU
- 9.30 NETWORK NEWS
- 10.00 TASKAR LABARAI
- 10.30 ISSUES FROM THE ASSEMBLY
- 11.00 DOCUMENTARY
- 11.15 NETWORK NEWS/SCAP
- 12.15 THE FOUNDATION
- 12.30 NEWS ROUND - UP

TUESDAY

- 9.30 SESAME STREET
- 11.00 EDUCATIONAL TV BREAK
- 4.00 SESAME STREET
- 5.00 NEWS IN BRIEF
- 5.30 HAUSA B'AY TV
- 6.00 DON MATASA
- 6.30 SCIENCE QUIZ
- 7.00 KASAGI
- 7.30 FOCUS ON F.G.
- 8.00 PERISCOPE
- 8.30 MEETING POINT
- 9.00 RAG TRADE
- 9.30 NETWORK NEWS
- 10.00 TASKAR LABARAI
- 10.30 YOU AND THE CONSTITUTION
- 11.00 IN THE MOOD
- 11.15 NETWORK NEWS/SCAP
- 12.15 SPEARHEAD
- 12.30 NEWS ROUND - UP

WEDNESDAY

- 9.30 SESAME STREET
- 11.00 EDUCATIONAL TV BREAK
- 4.00 SESAME STREET
- 5.00 NEWS IN BRIEF
- 5.30 JOE 90
- 6.00 MID-WEEK SPORTS
- 6.30 NIGERIAN DANCES
- 7.00 WORLD SCENE
- 8.00 PERISCOPE
- 8.30 ON THE MOVE
- 9.00 BABA SALA
- 9.30 NETWORK NEWS
- 10.00 TASKAR LABARAI
- 10.30 THE INSIDERS
- 11.15 DEPARTMENT S.
- 12.30 NEWS ROUND - UP

THURSDAY

- 9.30 SESAME STREET
- 11.00 EDUCATIONAL TV BREAK
- 4.00 SESAME STREET
- 5.00 NEWS IN BRIEF
- 5.30 YARA' MANYAN GOBE
- 6.00 DISCO MAGIC
- 6.30 FATAWA
- 7.00 GIDAN KASHE AHU
- 8.00 PERISCOPE
- 8.30 NEWS MAKERS
- 9.00 SAMANJA
- 9.30 NETWORK NEWS
- 10.00 TASKAR LABARAI
- 10.30 DUNIYAI INA LABARI
- 11.00 OON IYALANKU
- 11.15 RETURN OF THE SAINT
- 12.30 NEWS ROUND - UP

FRIDAY

- 9.30 SESAME STREET

- 11.00 EDUCATIONAL TV BREAK
- 4.00 SESAME STREET
- 5.00 NEWS IN BRIEF
- 5.30 LAFIYA UWAR JIKI
- 6.00 KIDDIES JUNCTION
- 6.30 THE ADVENTURE
- 7.00 MUSA DAN KWAIRO
- 7.30 MUSULUNCI KE KIRA
- 8.00 PERISCOPE
- 8.30 PERSONALITY PROFILE
- 9.00 COCK CROW AT DAWN
- 9.30 NETWORK NEWS
- 10.00 TASKAR LABARAI
- 10.30 ZONAL SPECIAL
- 11.15 NETWORK NEWS/SCAP
- 12.15 FRIDAY MOVIES
- 12.30 NEWS ROUND - UP

SATURDAY

- 9.30 PUPPET THEATRE
- 10.00 MEDITERRANEAN
- 10.30 VENTURE
- 11.00 RABIN SA'A DA
- MAGANA JARI CE
- 12.00 NEWS AT NOON
- BREAK
- 4.00 WEEK-END SPORTS
- 5.00 NEWS IN BRIEF
- 5.30 WEEK-END SPORTS
- 7.30 BAKONMU NA MAKO
- 8.00 PERISCOPE
- 8.30 TAKE A TRIP
- 9.00 ACADA CAMPUS
- 9.30 NETWORK NEWS
- 10.00 TASKAR LABARAI
- 10.30 WEEK-END SPECIAL
- 11.15 SATURDAY MOVIES
- 12.30 NEWS ROUND - UP



DAN MARAYA JOS; Monday, at 5.30, p.m.

FRCN: LAGOS

PROGRAMME SCHEDULE

MF 1088 KHz - 276 metres
Short-Wave 4.990MHz - 60 metre band
FM 92.936MHz

0530 - 0005 hrs
0530 - 0005 hrs
0530 - 0005 hrs

SUNDAYS:

05.33	Drum Signal
05.33	Station Announcement
05.34	National Anthem
05.34	National Pledge
05.34	Frequency Announcement
05.35	Programme Information
05.40	Awake My Soul
05.50	The Way Of The Faithful
06.00	News At Dawn
06.03	Moment For Thought (Rpt. 06.55 & 21.03)
06.06	Melodie By Vicky Madukifa (Take A Unit is absorbed into this)
06.55	Moment For Thought (Rpt. 21.03)
07.00+	Network News
07.15	News Analysis (From Sat. 22.15)
07.20	The Week Ahead
07.30	Music From The Origin
08.00	News On The Hour
08.03	Let's Worship
09.00	News On The Hour
09.03	From The Hospital Wards (Request)
09.50	The Week Ahead (From 07.20)
10.00	The News
10.10	Gandy Street (Rpt. Wed. 09.45)
10.25	Programme Information
10.30	The Law Maker (Rpt. Mon. 21.30)
11.00	News On The Hour
11.03	Public Opinion (From Sat. 15.03)
11.30	Join The Bandwagon (Rpt. Sat. 22.20)
12.00	News On The Hour
12.03	Family Favourites
13.00	The News
13.10	Lucky Dip
13.15	Great Thinkers (Rpt. Mon. 18.45)
13.30	Play Of The Week (Rpt. Tues. 21.30)
14.00	News On The Hour Forum (Rpt. Wed. 17.30)
14.03	Please Explain
14.45	Breaking In
15.00	News On The Hour
15.03	Music For Pleasure
15.30	Behind The Headlines
16.00+	Network News
16.15	Schools Challenge/Schools Debate (Rpt. Mon. 16.30)
16.45	Music From Our States (Rpt. Fri. 19.30)
17.00	Across The Nation
17.45	The Music Of ... (Rpt. Tues. 14.30)
18.00	News On The Hour
18.03	The World Of Sports (Rpt. Tues. 14.03)
18.30	Voxes (Rpt. Fri. 08.30)
18.45	With One Accord (Rpt. Fri. 21.45)
19.00	The News
19.15	News Analysis
19.15	In My Days (Rpt. Mon. 13.45)
19.30	Focus (Rpt. Tues. 16.30)
20.00	News About Africa
20.05	Let's Talk It Over
20.20	Sunday Night Service
21.00	News On The Hour
21.03	Moment For Thought (From 06.55)

21.06	In A Lighter Mood (Rpt. Tues. 13.45)
21.21	Piano Music (Classical)
21.30	Sing Unto The Lord
22.00+	Network News
22.15	News Analysis
22.20	Music From Other Lands
22.50	Sunday Serenade (Part I)
23.00	News On The Hour
23.03	Sunday Serenade (Part II)
23.50	Epilogue
00.00	News At Mid-Night
00.05	Closing Announcements
00.30	National Pledge and Anthem

19.30	Make Way For The Sirens
20.00	News About Africa
20.05	Piano Play Time (Folk Tunes) (Rpt. Wed. 20.05)
20.15	Educational Service
20.30	Today At The National Assembly (Rpt. 20.20)
20.45	Educational Service
21.00	News On The Hour
21.03	Moment For Thought (From 06.55)
21.06	Programme Information
21.08	For Muslims
21.18	Tomorrow On FRCN, Lagos
21.30	The Law Makers (From Sun. 10.30)
22.00	Network News
22.15	News Analysis (Rpt. Tues. 07.15)
22.20	Today At The National Assembly (From 20.30)
22.25	Benediction
22.45	Educational Service
23.00	News On The Hour
23.03	Music To End The Day
00.00	News At Mid-Night
00.05	Closing Announcements
00.30	National Pledge And Anthem.

MONDAYS:

05.30	Drum Signal
05.33	Station Announcement
06.33.30	National Anthem
06.34	National Pledge
05.34.30	Frequency Announcement
05.35	Programme Information
05.40	Awake My Soul
05.50	The Way Of The Faithful
06.00	News At Dawn
06.03	Editorial Review (Rpt. 10.10 & 13.00)
06.10	Moment For Thought (Rpt. 06.55 & 21.03)
06.13	Sounds On Monday
06.30	Spotlight
06.35	Sounds On Monday
06.55	Moment For Thought (Rpt. 21.03)
07.00+	Network News
07.15	News Analysis (From Sun. 22.15)
07.20	Sounds On Monday
08.00	News On The Hour
08.03	Popsville
08.45	Educational Service
09.00	News On The Hour
09.03	Popular Sounds (Rpt. Thurs. 09.03)
10.00	The News
10.10	Editorial Review (Rpt. 13.10)
10.15	Educational Service
11.00	News On The Hour
11.03	Educational Service
12.00	News On The Hour
12.03	Educational Service
12.30	Mid-Day Rhythms
13.00	The News
13.10	Editorial Review (From 10.10)
13.15	Youth Rendezvous (From Sat. 11.30)
13.45	In My Days (From Sun. 19.15)
14.00	News On The Hour
14.03	Kaleidoscope
14.45	Let's Find Out (Rpt. Wed. 14.45)
15.00	News On The Hour
15.03	Kaleidoscope
16.00+	Network Nes
16.15	Educational Service
16.30	Schools Challenge/Schools Debate (From Sun. 16.15)
17.00	News On The Hour
17.03	Forum/Please Explain (From Sun. 14.00)
17.48	Announcers Choice
18.00	News On The Hour
18.03	For Your Delight (Request)
18.45	Great Thinkers (From Sun. 13.15)
19.00	News Panorama

TUESDAYS:

05.30	Drum Signal
05.33	Station Announcement
05.33	National Anthem
05.34	National Pledge
05.34	Frequency Announcement
05.35	Programme Information
05.40	Awake My Soul
05.50	The Way Of The Faithful
06.00	News At Dawn
06.03	Editorial Review (Rpt. 10.10 & 13.10)
06.10	Moment For Thought (Rpt. 06.55 & 21.03)
06.13	Breakfast Beats
06.55	Moment For Thought (Rpt. 21.03)
07.00+	Network News
07.15	News Analysis (From Mon. 22.15)
07.20	Breakfast Beats
08.00	News On The Hour
08.03	Traditional Music
08.15	Cultural Feedback
08.30	Spirituals
08.45	Educational Service
09.00	News On The Hour
09.03	Mixed Fruit
10.00	The News
10.10	Editorial Review (Rpt. 13.10)
10.15	Educational Service
11.00	News On The Hour
11.03	Educational Service
12.00	News On The Hour
12.03	Educational Service
12.30	Music In Perspective (Rpt. Thurs. 19.30)
13.00	The News
13.10	Editorial Review (From 10.10)
13.15	Join The Bandwagon (From Sun. 11.30)
13.45	In A Lighter Mood (From Sun. 21.06)
14.00	News On The Hour
14.03	The World Of Sports (From Sunday 18.03)

FRCN:LAGOS

PROGRAMME SCHEDULE

MF
Short-Wave
FM

1088 KHz - 276 metres
4.990MHz - 60 metre band
92.936MHz

0530 - 0005 hrs
0530 - 0005 hrs
0530 - 0005 hrs

14.30	The Music Of ... (From: Sun. 17.45)	12.00	News On The Hour	06.30	Spotlight (From Wed. 18.03)
14.45	Kiddies Get Together (Rpt. Sat. 08.45)	12.03	Educational Service	06.35	Rhythm Parade
15.00	News On The Hour	12.30	Mid-Day Rhythms	06.55	Moment For Thought (Tpt. 21.03)
15.03	Records From The Racks	13.00	The News	07.00+	Network News
15.30	Isleish Point Of View	13.15	Editorial Review (From 10.10)	07.15	News Analysis (From: Wed. 22.15)
15.45	Household	13.45	Magazine A-Z (Rpt. Sat. 09.30)	07.20	Rhythm Parade
16.00+	Network News	14.00	Music Break	08.00	News On The Hour
16.15	Educational Service	14.03	News On The Hour	08.03	Traditional Music
16.30	Focus (From Sun. 19.30)	14.33	Famine World	08.15	Tue To Life (Rpt. Sat. 15.30)
17.00	News On The Hour	14.45	Music For Children	08.30	Window On The World (From Wed. 17.03)
17.03	Just A Minute (Rpt. Sat. 11.03)	15.00	Let's Find Out (From Mon. 14.45)	08.45	Educational Service
17.30	Talking Sport	15.03	News On The Hour	09.00	News On The Hour
18.00	News On The Hour	16.00+	Kaleidoscope	09.03	Popular Sounds (From: Mon. 09.03)
18.03	Focus Calling	16.15	Network News	10.00	The News
19.00	News Panorama	16.30	Educational Service	10.10	Editorial Review (Rept. 13.10)
19.30	Cultural Forum	17.00	Highlife (Fpt. Sat. 18.30)	10.15	Educational Service
20.00	News About Africa	17.03	News On The Hour	11.00	News On The Hour
20.05	Unchained Melodies (Rpt. Thurs. 20.03)	17.18	Window On The World (Tpt. Thurs. 08.30)	11.03	Educational Service
20.15	Educational Service	17.30	Twelve Minutes With ... (Rpt. Thurs. 17.03)	11.20	News On The Hour
20.30	Today At The National Assembly (Rpt. 22.20)	17.45	Breaking In (From Sunday 14.45)	12.03	Educational Service
20.45	Of Music And Men	18.00	Let's Talk It Over (From: Sun. 20.05)	12.03	News On The Hour
21.00	News On The Hour	18.03	News On The Hour	12.30	Education Service
21.03	Moment For Thought (From 06.55)	18.08	Spotlight	12.30	Mid-Day Rhythms
21.06	Programme Information	19.00	Melodie By V. Madukifa (From Sun. 06.06)	13.00	The News
21.08	For Muslims	19.30	News Panorama	13.10	Editorial Review (From: 10.10)
21.18	Tomorrow On FRCN, Lagos	20.00	Talking Sport (From Tues 17.30)	13.15	Juke Box
21.30	Play Of The Week (From: Sun. Sun. 13.30)	20.05	News About Africa	14.00	News On The Hour
22.00+	Network News	20.15	Piano Play - Time (From Mon. 20.05)	14.00	News On The Hour
22.15	News Analysis (Rpt. Wed. 07.15)	20.30	Educational Service	14.03	Nigerian Rhythms
22.20	Today At The National Assembly (From 20.30)	20.45	Today At The National Assembly (Rpt. 22.20)	14.45	For Children (Rpt. Sat. 10.45)
23.00	News On The Hour	21.00	At Ease With Life (From: Fri. 08.15)	15.00	News On The Hour
23.03	Just Jazz	21.07	News On The Hour	15.03	Kaleidoscope
00.00	News At Mid-Night	21.06	Moment For Thought (From 06.55)	16.00+	Network News
00.05	Closing Announcements	21.08	Programme Information	16.15	Educational Service
00.05.30	National Pledge and Anthem	21.18	For Muslims	16.30	Announcers Choice
		21.30	Tomorrow On FRCN, Lagos	16.45	Spirituals
		22.00+	The Church Today	17.00	News On The Hour
		22.15	Network News	17.03	Twelve Minutes With ... (From Mon. 16.30)
		22.35	News Analysis (Tpt. Thurs. 07.15)	17.15	Schools Challenge/Schools Debate (From: Wed. 16.30)
		22.45	Today At The National Assembly (From 20.30)	17.45	Islamic Point Of View (From: Tues. 15.30)
		23.00	Benediction	18.00	News On The Hour
		23.00	Educational Service	18.03	Dance Tims (Rpt. Sat. 23.03)
		23.03	News On The Hour	19.00	News Panorama
		00.00	Mid-Week Concert	19.30	Music In Perspective (From: Tues. 13.30)
		00.05	News At Mid-Night	20.00	News About Africa
		00.05.30	Closing Announcements	20.05	Unchained Melodies (From: Tues. 20.05)
			National Pledge And Anthem	20.15	Educational Service
				20.30	Today At The National Assembly (Rpt. 22.20)
				20.45	Meditation
				21.00	News On The Hour
				21.03	Moment For Thought (From: 06.55)
				21.06	Programme information
				21.08	For Muslims
				21.18	Tomorrow On FRCN, Lagos
				21.30	Focus (From: Tues. 16.30)
				22.00	Network News
				22.15	News Analysis (Rpt. Fri. 07.15)
				22.20	Today At The National Assembly (From: 20.30)
				22.35	Benediction
				23.00	Educational Service
				23.05	News On The Hour
				23.05	Special Reading From The Holy Quran
				00.00	News At Mid-Night
				00.05	Closing Announcements
				00.05	National Pledge And Anthem

WEDNESDAYS:

THURSDAYS:

FRCN:LAGOS

PROGRAMME SCHEDULE

MF
Short Wave
FM

1088 KHz 276 metres
4.990MHz 6ultrame band
92.916MHz

05.30 0005 hrs
05.30 0005 hrs
05.30 0005 hrs

FRIDAYS:

05.30 Drum Signal
05.33 Station Announcement
05.33 National Anthem
05.34 National Pledge
05.34 Frequency Announcement
05.35 Programme Information
05.40 Awake My Soul
05.50 The Way Of The Faithful
06.00 News At Dawn
06.03 Editorial Review
(Rpt. 10, 10 & 14.03)
06.10 Moment For Thought
(Rpt. 06.55 & 21.05)
06.13 Request Show
06.55 Moment For Thought
(Rpt. 21.03)
07.00+ Network News
07.15 News Analysis
(From Thurs. 22.15)
07.20 Request Show
08.00 News On The Hour
06.03 Traditional Music
At Ease With Life (From Wed.
20.45)
08.30 Voices
(From: Sun. 18.30)
08.45 Educational Service
09.00 News On The Hour
09.03 Dance Time (From: Wed. 18.03)
10.00 The News
10.10 Editorial Review (Rpt. 14.03)
10.15 Educational Service
11.00 News On The Hour
11.05 Educational Service
12.00 News On The Hour
12.03 Educational Service
12.30 Prelude To Jumat Service (1st
Call To Prayer)
13.00 The News
13.10 Second Call To Prayer
13.13 Jumat Service
13.45 Announcers Choice
14.00 News On The Hour
14.03 Editorial Review (From: 10.10)
14.08 Personality Of The Week (Rpt.
Sat. 08.03)
14.38 Announcers Choice
14.45 In The Court Yard (Rpt. Sat.
14.45)
15.00 News On The Hour
15.03 Kaleidoscope
16.00+ Network News
15.03 Kaleidoscope
16.00+ Network News
16.15 Kaleidoscope
17.00 News On The Hour
17.03 Sports Preview
17.18 Announcers Choice
17.30 Feminine World (From Wed.
14.03)
18.00 News On The Hour
18.03 African Beat
18.30 Cultural Forum (From: Tues.
19.30)
19.00 News Panorama
19.30 Music From Our States
(From Sun. 16.45)
19.45 Islamic Mode Of Worship
20.00 News About Africa
20.05 Guitar Music
20.15 Educational Service
20.30 This Week At The National
Assembly (Rpt. 22.20)
20.45 Cultural Feedback (From: Tues.
08.30)

21.00 News On The Hour
21.03 Moment For Thought
(From: 06.55)
21.06 Programme Information
21.08 For Muslims
21.18 Tomorrow On FRCN, Lagos
21.30 Educational Service
21.45 With One Accord (Rpt. Sat.
19.30)
22.00+ Network News
22.15 News Analysis (Rpt. Thurs.
07.15)
22.20 This Week At The National
Assembly (From: 20.30)
22.25 Interlude
22.45 Educational Service
23.00 News On The Hour
23.03 Light Instrumental Music
23.20 Khatbas (Jumat Sermon For
Today)
23.5- Al-Aish
00.00 News At Mid-Night
00.05 Closing Announcements
00.05.30 National Pledge and Anthem

SATURDAYS:

05.30 Drum Signal
05.33 Station Announcement
05.33.30 National Anthem
05.34 National Pledge
05.34.30 Frequency Announcement
05.35 Programme Information
05.40 Awake My Soul
05.50 The Way Of The Faithful
06.00 News At Dawn
06.03 Editorial Review (Rpt. 10, 10
& 13, 10)
06.10 Moment For Thought (Rpt.
06.55 & 21.03)
06.13 How Una Day
06.55 Moment For Thought (Rpt.
21.03)
07.00+ Network News
07.15 News Analysis (From: Fri.
22.15)
07.20 Green Revolution
07.35 How Una Day
08.00 News On The Hour
08.03 Personality Of The Week (From
Fri. 18.30)
08.33 Music For Children
08.45 Kiddies Get-Together (From:
Tues. 14.45)
09.00 News On The Hour
09.03 Jamboree
09.30 Magazine A - Z (From: Wed.
13.15)
10.00 The News
10.10 Editorial Review (Rpt. 13.10)
10.15 African Beat
10.45 For Children (From: Thurs.
14.45)
11.00 News On The Hour
11.03 Just A Minute (From: Tues.
17.03)
11.30 Youth Rendezvous (Rpt. Mon.
13.15)
12.00 News On The Hour
12.03 The Big Beat
13.00 The News
13.10 Editorial Review (From: 10.10)
13.15 House Hold (From Mon. 15.45)
(Request Programme for
Students)
13.30 News On The Hour
14.00 Take A Hint
14.03

14.08 Break From Books (Cont'd.)
14.30 Africa This Week
14.45 In The Court-Yard (From: Fri.
14.45)
15.00 News On The Hour
15.03 Public Opinion (Rpt. Sun. 11.03)
15.30 Tue To Life
(From: Thurs. 08.15)
15.45 Of Music And Men (Rpt. Tues.
20.45)
16.00+ Network News
16.15 Interlude
16.30 Sports Pavilion
18.30 Highlife (From: Wed. 16.30)
19.00 The News
19.10 News Analysis (From: Fri. 22.15)
19.15 Africa This Week (From: 14.30)
19.30 With One Accord (From: Fri.
21.45)
19.45 Gandu Street (From: Wed. 09.45)
20.00 News About Africa
20.05 Nigerian Rhythms
20.30 Meet The Sirens
21.00 News On The Hour
21.30 Moment For Thought
(From: 06.55)
21.06 Programme Information/Interlude
21.10 Cultural Feedback (From: Fri.
20.45)
21.45 Youth And Islam
21.40 Piano Music
21.50 Benediction
22.00+ Network News
22.15 News Analysis
(Rpt. Sun. 07.15)
22.20 Join The Bandwagon (From: Sun.
11.30)
22.50 Spiritual Reading
23.00 News On The Hour
23.03 Dance Time
(Rpt. From: Thurs. 18.03)
00.00 News At Mid-Night
00.05 Closing Announcements
00.05.30 National Pledge And Anthem



Awake my soul, at 05.40

FRC-2 PROGRAMME SCHEDULE

MF - 1458KHz - 206 metres

FM - Stereo 97.66MHz

0600 - 1205 hrs

1530 - 0000 hrs

0600 - 0000 hrs

SUNDAYS:

- 0553 XYLOPHONE CALL SIGNALS
0555 OPENING FORMALITIES/PROGS SUMMARY
0600 SUNDAY MORNING MELODIES - SOUNDS AT DAWN
0630 NEWS BEAT
0634 TRAFFIC REPORT/LOST & FOUND
0635 SUNDAY MORNING MELODIES - (CONTINUES)
0700 NETWORK NEWS
0720 PUBLIC SERVICE ANNCTS/LOST AND FOUND
0730 NEWS BEAT
0735 SUNDAY MORNING MELODIES - (FINALE)
0800 JUST A CHAT - CHIT - CHAT WITH AN INTERESTING PERSON, HIS MUSIC, HIS FRIENDS, BOOKS, HOBBIES WITH REMINISCENCES ON HIS CHILDHOOD
0830 NEWS BEAT
0835 WISHING YOU WELL
0930 NEWS BEAT
0935 WISHING YOU WELL - (CONTINUES)
1000 RHYTHM AGO-GO - MIXED BAG OF HEAVY INSTRUMENTAL MUSIC FOR SUNDAY LISTENING.
1030 NEWS BEAT
1035 FROM MY LITTLE SHELL (RPT THURS 18.15)
1050 SOUNDS ON SUNDAY
1100 NEW ON THE CSENE - NEW NAMES OR, NEW DISCS ON THE NIGERIAN MUSIC SCENE.
1200 WORLD AT NOON
1210 SUNDAY BRUNCH - JUMPY MUSICAL SESSION
1330 NEWS BEAT
1335 SUNDAY BRUNCH - (CONTINUES)
1400 CITIZEN MUDA - SCENES FROM THE DIARY OF A CITY MAN (ADVENTURE SERIES) (RPT FRI 22.35)/LIFE
1430 NEWS BEAT
1435 SUNDAY STEREO FIESTA (FAMILY FAVOURITES) LISTENERS' LETTERS TREATED.
1530 NEWS BEAT
1535 SUNDAY STEREO FIESTA - (CONTINUES)
1600 NETWORK NEWS
1616 MUSIC FOR YOU
1630 NEWS BEAT
1635 MUSIC FOR YOU - (CONTINUES)
1700 TOP TEN (FROM SATURDAY 1435 1435HRS)
1800 WORLD AT SIX
1810 SHOW TIME
1840 MELODY LANE
1930 NEWS BEAT
1935 STAR CHOICE - RPT. THUR. 1830
2030 NEWS BEAT
2035 RHYTHM RENDEZVOUS - MIXED BAG OF OHTOHY HITS
2130
2135 RHYTHM RENDEZVOUS - (CONTINUES)
2200 NETWORK NEWS
2220 PUBLIC SERVICE ANNCTS
2230 NEWS BEAT

- 2235 REFLECTIONS - REFLECTIONS ON SOME ASPECTS OF LIFE AND LIVING.
2245 INTERLUDE - LIGHT MUSIC ON GRAM RECORDS
2300 FRC-2 CONCERT TIME - A DATE WITH THE CLASSICS
2400 CLOSE DOWN

MONDAYS:

- 0553 XYLOPHONE CALL SIGNALS
0555 OPENING FORMALITIES/PROG - SUMMARY
0600 DAWN SHOW (START THE DAY RIGHT WITHBEAT SOUNDS TO START OF THE DAY.)
0630 NEWS BEAT
0634 TRAFFIC REPORT
0635 DAWN SHOW - (CONTINUES)
0700 NETWORK NEWS
0720 TRAFFIC REPORT/LOST AND FOUND
0730 NEWS BEAT
0735 DAWN SHOW - (FINALE) (SHOULD INCORPORATE LOST AND FOUND & TRAFFIC REPORT)
0830 NEWS BEAT
0835 FOR YOU AT HOME
0900 WOMAN TO WOMAN - CHIT - CHAT, HOUSE-HOLD HINTS & TIPS FOR THE LADY AT HOME)
0930 NEWS BEAT
0935 WOMAN TO WOMAN (CONTINUES)
1000 SOUNDS TROPICANA - LIVELY SOUNDS FROM THE BLACK AND AFRICAN WORLD
1030 NEWS BEAT
1035 SOUNDS TROPICANA - (CONTINUES)
1100 PUBLIC SERVICE ANNCTS/LOST AND FOUND
1105 REGGAE TIME - SPOTLIGHT ON TOP REGGAE TUNES
1200 THE WORLD AT NOON
1210 WHAT THE PAPERS SAY
1215 THAT'S LIFE (FROM WED 18.15 HRS)
1230 LUNCH BREAK - LIGHT MUSIC AND JAZZ
1330 NEWS BEAT
1335 BUKA CONNECTION - PART I
1430 NEWS BEAT
1435 BUKA CONNECTION PART II
1530 NEWS BEAT
1555 HOMEWARD BOUND - DISCO TRIP FOR PEOPLE ON THE MOVE)
1600 NETWORK NEWS
NETWORK NEWS
1615 HOMEWARD BOUND - (CONTINUES)
1630 NEWS BEAT (CONTINUES)
1635 HOMEWARD BOUND - (CONTINUES)
1700 YOUR CHOICE - MUSICAL GET-TOGETHER FOR THE LISTENER
1730 NEWS BEAT
1735 YOUR CHOICE - (CONTINUES)
1800 THE WORLD AT SIX

- 1810 SPOT THE TUNES - RESULT OF THE PRECEEDING WEEK'S QUIZ
1830 MELODY LANE - MIXED BAG OF MELODIC TUNES
1930 NEWS BEAT
1935 MELODY LANE - (CONTINUES)
2025 FRC-2 PROG PREVIEW - A LOOK AT PROGRAMMES FOR THE NEXT DAY ON FRC-2)
2020 NEWS BEAT
2035 RHYTHM RENDEZVOUS (CATCHY HITS FROM ALL AROUND)
2130 NEWS BEAT
2135 REQUEST TIME - LISTENERS RECORDS PLAYED FOR THEM AT THEIR REQUEST.)
2200 NETWORK NEWS
2230 NEWS BEAT
2235 AT THE TURNTABLE (MUSIC TO END THE DAY)
2330 NEWS BEAT
2335 AT THE TURNTABLE - (CONTINUES)
2400 CLOSE DAWN

TUESDAYS:

- 0553 XYLOPHONE CALL SIGNAL
0555 OPENING FORMALITIES/PROG SUMMARY
0600 DAWN SHOW - START THE DAY RIGHT WITH(BEAT) SOUNDS TO START OF THE DAY)
0630 NEWS BEAT
0634 TRAFFIC REPORT
0635 DAWN SHOW - (CONTINUES)
0700 NETWORK NEWS
0720 TRAFFIC REPORT/LOST AND FOUND
0730 NEWS BEAT
0735 DAWN SHOW - (FINALE)
0830 NEWS BEAT
0835 FOR YOU AT HOME
0900 WOMAN TO WOMAN - CHIT-CHAT, HOUSE-HOLD HINTS & TIPS FOR THE LADY AT HOME
0930 NEWS BEAT
0935 WOMAN TO WOMAN - (FINALE)
1000 DISC PARADE - A PARADE OF THE CURRENT POPULAR MUSIC
1030 NEWS BEAT
1035 DISC PARADE - (CONTINUES)
1100 LOST AND FOUND ANNCTS/PUBLIC SERVICE ANNCTS
1105 JUJU MUSIC - SPOTLIGHT ON THE MUSIC OF ONE JUJU MUSIC BAND.
1200 THE WORLD AT NOON
1210 WHAT THE PAPERS SAY
1215 LUNCH BREAK - LIGHT MUSIC & JAZZ TUNES THAT ARE EASY TO THE AER.
1330 NEWS BEAT
1335 BUKA CONNECTION - PART I
1430 NEWS BEAT
1435 BUKA CONNECTION - PART II
1530 NEWS BEAT
1535 HOMEWARD BOUND - (DISCO TRIP FOR PEOPLE ON THE MOVE)
1600 NETWORK NEWS
1615 HOMEWARD BOUND - (CONTINUES)
1630 NEWS BEAT

FRC-2 PROGRAMME SCHEDULE

MF - 1458KHz - 206 metres 0600 - 1205 hrs
1530 - 0000 hrs
FM - Stereo 97.66MHz 0600 - 0000 hrs

1635	HOMeward BOUND - (FINALE)	1105	REGGAE TIME - A SPOTLIGHT ON REGGAE HITS.	0720	TRAFFIC REPORT/LOST AND FOUND ANNCTS.
1700	HIGHLIFE - TIME A SESSON OF HIGHLIFE MUSIC OLD AND NEW	1200	THE WORLD AT NOON	0730	NEWS BEAT
1732	NEWS BEAT	1210	WHAT THE PAPERS SAY	0735	DAWN SHOW - (FINALE)
1735	HIGHLIFE - TIME - (CONTINUOUS)	1215	JUST A CHAT (FROM SUNDAY 08.00HRS)	0830	NEWS BEAT
1800	THE WORLD AT SIX	1245	LUNCH BREAK - LIGHT MUSIC AND JAZZ TUNES THAT ARE EASY TO THE EAR.	0835	FOR YOU AT HOME
1810	SPOT THE TUNES - A MUSICAL QUIZ SHOW IN WHICH SNIPETS OF RECORDS ARE PLAYED FOR IDENTIFICATION BY LISTENERS	1330	NEWS BEAT	0900	WOMAN TO WOMAN - CHIT-CHAT, HOUSE-HOLD HINTS & TIPS FOR THE LADY AT HOME
1815	LONG THROAT JUNCTION (DRAMA SERIES) DRAMATIC HAPPENINGS IN A LOCAL FOOD CANTEN WITH THE PROPRIETRESS AT THE MAIN CHARACTER AND HER CUSTOMERS AS RANDOM CHARACTERS (RPT SAT 10.00HRS)	1335	LUNCH TIME REQUEST	0930	NEWS BEAT
1830	TEEN & TWENTY BEAT - MUSIC FOR THE NEW GENERATION	1435	NEWS BEAT	0935	WOMAN TO WOMAN - (CONTINUOUS)
1930	NEWS BEAT	1435	BUKA CONNECTION - PART I	1000	SOUNDS TROPICANA - LIVELY SOUNDS FROM THE BLACK AND AFRICAN WORLD
1935	TEEN & TWENTY BEAT - (CONTINUOUS)	1530	NEWS BEAT	1030	NEWS BEAT
2025	FRC-2 PROG PREVIEW - A LOOK AT PROG. FOR THE NEXT DAY ON FRC-2	1538	PUBLIC SERVICE ANNCTS HOMeward BOUND - (DISCO TRIP FOR PEOPLE ON THE MOVE)	1035	SOUNDS TROPICANA - (CONTINUOUS)
2035	RHYTHM RENDEZVOUS - (MIXED BAG OF CATCHY HITS)	1600	NETWORK NEWS	1100	PUBLIC SERVICE ANNCTS/LOST AND FOUND ANNCTS
2130	NEWS BEAT	1615	HOMeward BOUND - (CONTINUOUS)	1105	HIGHLIFE MUSIC - HIGHLIFE MUSIC
2135	REQUEST TIME - LISTENERS RECORDS PLAYED FOR THEM AT THEIR REQUEST	1630	NEWS BEAT	1200	THE WORLD AT NOON
2200	NETWORK NEWS	1635	HOMeward BOUND - (CONTINUOUS)	1210	WHAT THE PAPERS SAY
2230	NEWS BEAT	1700	POP ROUND THE WORLD - A DATE WITH POP HITS AND CLASSICS FROM ALL OVER THE WORLD)	1215	LUNCH BREAK - LIGHT MUSIC & JAZZ TUNES THAT ARE EASY TO THE EAR
2235	BEDTIME MELODIES - MUSIC TO SOOTHE THE FRAYED NERVES)	1735	POP ROUND THE WORLD - (CONTINUOUS)	1330	NEWS BEAT
2330	NEWS BEAT	1800	THE WORLD AT SIX	1335	BUKA CONNECTION - INDIGENOUS SOCIAL MUSIC
2335	BEDTIME MELODIES - (CONTINUOUS)	1810	SPOT THE TUNES (RPT. FROM TUESDAY 18.10HRS)	1430	NEWS BEAT
2400	CLOSEDOWN	1815	THAT'S LIFE (RPT. FRIDAY 12.15HRS)	1535	HOMeward BOUND - (DISCO TRIP FOR THOSE ON THE MOVE)
WEDNESDAYS:		1830	MASCULINE LINE (RPT. SAT. 14.35)	1600	NETWORK NEWS
0553	XYLOPHONE CALL SIGNALS	1925	TAKE ONE - MUSIC INTERLUDE	1615	HOMeward BOUND - (CONTINUOUS)
0555	OPENING FORMALITIES/PROG SUMMARY	1930	NEWS BEAT	1630	NEWS BEAT
0600	DAWN SHOW - (START THE DAY RIGHT WITHBEATY DAWN SHOW TO START THE DAY)	1935	JUJU MUSIC (RPT. ON SAT. 1935 HRS)	1635	HOMeward BOUND - (CONTINUOUS)
0630	NEWS BEAT	2025	FRC-2 PROG PREVIEW (A LOOK AT PROGS. FOR THE NEXT DAY ON FRC-2)	1700	YOURS FOR THE ASKING
0635	TRAFFIC REPORT/	2030	NEWS BEAT	1730	NEWS BEAT
0635	DAWN SHOW - (CONTINUOUS)	2035	RHYTHM RENDEZVOUS	1735	YOURS FOR THE ASKING
0700	NETWORK NEWS	2130	NEWS BEAT	1800	THE WORLD AT SIX
0720	TRAFFIC REPORT/LOST AND FOUND	2135	COMEDY TIME (RPT. SAT 1415 HRS)	1810	TAKE ONE
0730	NEWS BEAT	2150	TAKE ONE (DM TO PLAY MUSIC INTERLUDE)	1815	FROM MY LITTLE SHELL
0735	DAWN SHOW - (FINALE)	2200	NETWORK NEWS	1830	STAR CHOICE - (RPT. FROM SUNDAY)
0830	NEWS BEAT	2215	MY CHOICE DM'S KIND OF MUSIC	1930	NEWS BEAT
0835	FOR YOU AT HOME	2230	NEWS BEAT	1935	NEWS BEAT
0900	WOMAN TO WOMAN - CHIT-CHAT HOUSE-HOLD HINTS & TIPS FOR THE LADY AT HOME	2235	IN A SENTIMENTAL MOOD	2000	JUJU MUSIC
0930	NEWS BEAT	2330	NEWS BEAT	2025	FRC-2 PROG PREVIEW: A LOOK AT PROGS FOR THE NEXT DAY ON FRC-2
0935	WOMAN TO WOMAN - (CONTINUOUS)	2335	IN A SENTIMENTAL MOOD	2030	NEWS BEAT
1003	MUSIC WHILE YOU WORK PROGRAMME OF MIXED MUSIC	2400	CLOSE DOWN	2035	RHYTHM RENDEZVOUS
1030	NEWS BEAT	THURSDAYS:		2130	NEWS BEAT
1035	MUSIC WHILE YOU WORK - (CONTINUOUS)	0553	XYLOPHONE CALLSIGNAL	2135	MELODY LANE - SOOTHING MUSIC ALL THE WAY
1100	LOST AND FOUND ANNCTS/ PUBLIC SERVICE ANNCTS	0555	OPENING FORMALITIES/PROG SUMMARY	2200	NETWORK NEWS
		0600	DAWN SHOW - START THE DAY RIGHT WITHBEATY SOUNDS TO START OF THE DAY	2220	PUBLIC SERVICE ANNCTS.
		0630	NEWS BEAT	2230	NEWS BEAT
		0634	TRAFFIC REPORT	2235	STEREO JAZZ CLUB
		0635	DAWN SHOW - (CONTINUOUS)	2330	NEWS BEAT
		0700	NETWORK NEWS	2235	STEREO JAZZ CLUB
				2400	CLOSE DOWN
				FRIDAYS:	
				0553	XYLOPHONE CALL SIGNAL
				0555	OPENING FORMALITIES/PROG SUMMARY
				0600	DAWN SHOW - START THE DAY RIGHT WITHBEATY SOUNDS TO START OF THE DAY
				0630	NEWS BEAT
				0634	TRAFFIC REPORT
				0635	DAWN SHOW - (CONTINUOUS)
				0635	TRAFFIC REPORT
				0635	DAWN SHOW - (CONTINUOUS)

FRC-2 PROGRAMME SCHEDULE

MF - 1458KHz - 206 metres 0600 - 1205 hrs

FM - Stereo 97.66MHz 1530 - 0000 hrs
0600 - 0000 hrs

0700 NETWORK NEWS
0720 TRAFFIC REPORT/LOST AND FOUND ANNCTS.
0730 NEWS BEAT
0735 DAWN SHOW (FINALE)
0830 NEWS BEAT
0835 FOR YOU AT HOME
0900 WOMAN TO WOMAN - CHIT - CHAT, HOUSE-HOLD HINTS & TIPS FOR THE LADY AT HOME
0930 NEWS BEAT
0935 WOMEN TO WOMAN - (CONTINUES)
1000 MUSIC ON THE MOVE
1030 NEWS BEAT
1035 MUSIC ON THE MOVE - (CONTINUES)
1050 NA TRUE I TALK (RPT SAT. 1850)
1100 PUBLIC SERVICE ANNCTS/LOST AND FOUND ANNCTS
1105 REGGAE TIME
1200 THE WORLD AT NOON
1210 THAT THE PAPERS SAY
1215 THAT'S LIFE (RPT FROM WED. 18.15HRS)
1230 LUNCH BREAK - LIGHT MUSIC & JAZZ TO GO WITH YOUR LUNCH.
1330 NEWS BEAT
1335 BUKA CONNECTION PART I
1430 NEWS BEAT
1435 BUKA CONNECTION - PART II
1530 NEWS BEAT
1535 HOMEWARD BOUND - DISCO TRIP FOR PEOPLE ON THE MOVE
1600 NETWORK NEWS
1645 HOMEWARD BOUND - (CONTINUES)
1730 NEWS BEAT
1735 HOMEWARD BOUND - (CONTINUES)
1700 SHOW TIME - A VARIETY PROGRAMME FEATURING TALENT HUNT, COMEDY SKETCHES, OFF BEATY NEWS WITH A BAND ATTENDANCE. (RPT SUN 1810)
1730 NEWS BEAT
1735 MARTIN STREET SPECIAL (RPT. SAT 1035HRS)
1800 WORLD AT SIX
1810 WE TROWAY SALUTE
1900 ALBUM SHOWCASE
1930 NEWS BEAT
1935 RHYTHM RENDEZVOUS - MIXED BAG OF CATCHY RHYTHMS
2025 FRC-2 PROG PREVIEW - A LOOK AT PROGS FOR THE NEXT DAY ON FRC-2
2030 NEWS BEAT
2035 RHYTHM RENDEZVOUS:- MIXED BAG OF CATCHY RHYTHMS
2130 NEWS BEAT
2135 REQUEST TIME - LISTENERS RECORD PLAYED FOR THEM AT THEIR REQUEST.
2200 NETWORK NEWS
ANALYSIS
2230 NEWS BEAT
2235 CITIZEN MUDA (FROM SUNDAY 14.00HRS)
2305 FRIDAY NIGHT MUSIC NIGHT
2330 NEWS BEAT
2335 FRIDAY NIGHT MUSIC NIGHT
2400 CLOSE DOWN.

SATURDAYS:

0555 XYLOPHONE CALL SIGNAL
0600 OPENING FORMALITIES/PROG SUMMARY
0600 DAWN SHOW - START THE DAY RIGHT WITH.....
0630 NEWS BEAT (BEATY SOUNDS TO START OF THE DAY)
0634 TRAFFIC REPORT
0635 DAWN SHOW (CONTINUES)
0700 NETWORK NEWS
0720 TRAFFIC REPORT/LAF.
0730 NEWS BEAT
0735 DAWN SHOW (FINALE)
0830 NEWS BEAT
0835 YOUR CHOICE
0900 JUNIOR CHOICE
0930 NEWS BEAT
0935 YOUR CHOICE - (CONTINUES)
1000 LONG THROAT JUNCTION (RPT. FROM TUES 1815)
1015 DM'S BEAT - MIXED BAG OF CATCHY HITS CHIT CHAT AND MUSIC
1030 NEWS BEAT
1035 MARTIN STREET SPECIAL FROM FRIDAY 17.35
1100 PUBLIC SERVICE ANNOUNCEMENT/LAF.
1105 POP ROUND THE WORLD - HEAVY BEATY SOUNDS SESSION OF TRENDY HITS
1200 THE WORLD AT NOON
1210 WHAT THE PAPERS SAY
1215 POP ROUND THE WORLD - (CONTINUES)
1300 MASCULINE LINE
1330 NEWS BEAT
1400 HIGHLIFE TIME

1415 COMEDY TIME - A QUATER HOUR PROG OF SITUATION COMEDY BY INDIVIDUALS OR GROUPS OF PERFORMING ARTISTS RPT FROM WED 2135 HRS)
1430 NEWS BEAT
1435 TOP TEN
1530 NEWS BEAT
1535 TROPICAN CARNIVAL - MUSIC FROM THE BLACK AND AFRICAN WORLD
1600 NETWORK NEWS
1630 SPORTS CALL
1830 NEWS BEAT
1835 DATELINE LAGOS - NEWS LETTER ON ONE OR MORE TOPICAL HAPPENINGS IN LAGOS DURING THE WEEK
1845 TAKE ONE
1850 NA TRUE I TALK - (FROM FRIDAY 1050)
1900 ARTISTE OF THE WEEK - MUSIC OF A PROMINENT ARTIST OF THE WEEK
1930 NEWS BEAT
1935 JUJU MUSIC (RPT. FROM WED. 19.35HRS)
2030 NEWS BEAT
2035 RHYTHM RENDEZVOUS - MIXED BAG OF CATCHY HITS
2130 NEWS BEAT
2135 REQUEST TIME - LISTENERS REQUESTS TREATED
2200 NETWORK NEWS
2230 NEWS BEAT
2235 SATURDAY NIGHT DISCO - A LONG SESSION OF DISCO MUSIC
2330 NEWS BEAT
2335 SATURDAY NIGHT DISCO (CONTINUES)
2400 CLOSE DOWN



Jones Usen, Best Announcer of the year 1980.

FRC-2 PROGRAMME SCHEDULE

MF - 1458KHz - 206 metres 0600 - 1205 hrs
 1530 - 0000 hrs
 0600 - 0000 hrs
 FM - Stereo 97.66MHz

1635 HOMEWARD BOUND - (FINALE)
 1700 HIGHLIFE - TIME A SESSON OF
 HIGHLIFE MUSIC OLD AND NEW
 1732 NEWS BEAT
 1735 HIGHLIFE - TIME - (CONTI-
 NUES)
 1800 THE WORLD AT SIX
 1810 SPOT THE TUNES - A MUSICAL
 QUIZ SHOW IN WHICH SNIPETS
 OF RECORDS ARE PLAYED FOR
 IDENTIFICATION BY LISTENERS
 1815 LONG THROAT JUNCTION
 (DRAMA SERIES) DRAMATIC
 HAPPENINGS IN A LOCAL FOOD
 CANTEEN WITH THE PROFFIE
 TRESS AT THE MAIN CHARAC-
 TER AND HER CUSTOMERS AS
 RANDOM CHARACTERS (RPT
 SAT 10.00HRS)
 1830 TEEN & TWENTY BEAT - MUSIC
 FOR THE NEW GENERATION
 1930 NEWS BEAT
 1935 TEEN & TWENTY BEAT - (CONTI-
 NUES)
 2025 FRC-2 PROG PREVIEW - A
 LOOK AT PROG. FOR THE NEXT
 DAY ON FRC-2
 2035 RHYTHM RENDEZVOUS -
 (MIXED BAG OF CATCHY HITS)
 2130 NEWS BEAT
 2135 REQUEST TIME - LISTENERS
 RECORDS PLAYED FOR THEM
 AT THEIR REQUEST
 2200 NETWORK NEWS
 2230 NEWS BEAT
 2235 BEDTIME MELODIES - MUSIC TO
 SOOTHE THE FRAZED NERVES)
 2330 NEWS BEAT
 2335 BEDTIME MELODIES - (CONTI-
 NUES)
 2400 CLOSEDAWN

WEDNESDAYS:

0553 XYLOPHONE CALL SIGNALS
 0555 OPENING FORMALITIES/PROG
 SUMMARY
 0600 DAWN SHOW - (START THE DAY
 RIGHT WITHBEATY
 DAWN SHOW TO START THE DAY
 0630 NEWS BEAT
 0635 TRAFFIC REPORT/
 0635 DAWN SHOW - (CONTINUES)
 0700 NETWORK NEWS
 0720 TRAFFIC REPORT/LOST AND
 FOUND
 0730 NEWS BEAT
 0735 DAWN SHOW - (FINALE)
 0830 NEWS BEAT
 0835 FOR YOU AT HOME -
 0900 WOMAN TO WOMAN - CHIT-
 CHAT HOUSE-HOLD HINTS &
 TIPS FOR THE LADY AT HOME
 0930 NEWS BEAT
 0935 WOMAN TO WOMAN - (CONTI-
 NUES)
 1000 MUSIC WHILE YOU WORK PRO-
 GRAMME OF MIXED MUSIC
 1030 NEWS BEAT
 1035 MUSIC WHILE YOU WORK -
 (CONTINUES)
 1100 LOST AND FOUND ANNCTS/
 PUBLIC SERVICE ANNCTS

1105 REGGAE TIME - A SPOTLIGHT
 ON REGGAE HITS.
 1200 THE WORLD AT NOON
 1210 WHAT THE PAPERS SAY
 1215 JUST A CHAT (FROM SUNDAY
 08.00HRS)
 1245 LUNCH BREAK - LIGHT MUSIC
 AND JAZZ TUNES THAT ARE
 EASY TO THE EAR.
 1330 NEWS BEAT
 1335 LUNCH TIME REQUEST
 1430 NEWS BEAT
 1435 BUKA CONNECTION - PART I
 1530 NEWS BEAT
 1533 PUBLIC SERVICE ANNCTS
 1538 HOMEWARD BOUND - (DISCO
 TRIP FOR PEOPLE ON THE
 MOVE)
 1600 NETWORK NEWS
 1615 HOMEWARD BOUND - (CONTI-
 NUES)
 1630 NEWS BEAT
 1635 HOMEWARD BOUND - (CONTI-
 NUES)
 1700 POP ROUND THE WORLD - A
 DATE WITH POP HITS AND
 CLASSICS FROM ALL OVER THE
 WORLD
 1730 NEWS BEAT
 1735 POP ROUND THE WORLD -
 (CONTINUES)
 1800 THE WORLD AT SIX
 1810 SPOT THE TUNES (RPT. FROM
 TUESDAY 18.10HRS)
 1815 THAT'S LIFE (RPT. FRIDAY
 12.15HRS)
 1830 MASCULINE LINE (RPT. SAT.
 14.35)
 1925 TAKE ONE -MUSIC INTERLUDE
 1930 NEWS BEAT
 1935 JUJU MUSIC (RPT. ON SAT. 1935
 HRS)
 2025 FRC-2 PROG PREVIEW (A LOOK
 AT PROGS. FOR THE NEXT DAY
 ON FRC-2)
 2030 NEWS BEAT
 2035 RHYTHM RENDEZVOUS
 2130 NEWS BEAT
 2135 COMEDY TIME (RPT. SAT 1415
 HRS)
 2150 TAKE ONE (DM TO PLAY MUSIC
 INTERLUDE
 2200 NETWORK NEWS
 2215 MY CHOICE DM'S KIND OF
 MUSIC
 2230 NEWS BEAT
 2235 IN A SENTIMENTAL MOOD
 2330 NEWS BEAT
 2335 IN A SENTIMENTAL MOOD
 2400 CLOSE DAWN

THURSDAYS:

0553 XYLOPHONE CALLSIGNAL
 0555 OPENING FORMALITIES/PROG
 SUMMARY
 0600 DAWN SHOW - START THE DAY
 RIGHT WITHBEATY
 SOUNDS TO START OF THE DAY
 0630 NEWS BEAT
 0634 TRAFFIC REPORT
 0635 DAWN SHOW - (CONTINUES)
 0700 NETWORK NEWS

0720 TRAFFIC REPORT/LOST AND
 FOUND ANNCTS.
 0730 NEWS BEAT
 0735 DAWN SHOW - (FINALE)
 0830 NEWS BEAT
 0835 FOR YOU AT HOME
 0900 WOMAN TO WOMAN - CHIT-
 CHAT, HOUSE-HOULD HINTS &
 TIPS FOR THE LADY AT HOME
 0930 NEWS BEAT
 0935 WOMAN TO WOMAN - (CONTI-
 NUES)
 1000 SOUNDS TROPICANA - LIVELY
 SOUNDS FROM THE BLACK AND
 AFRICAN WORLD
 1030 NEWS BEAT
 1035 SOUNDS TROPICANA - (CONTI-
 NUES)
 1100 PUBLIC SERVICE ANNCTS/LOST
 AND FOUND ANNCTS
 1105 HIGHLIFE MUSIC - LIGHLIFE
 MUSIC.
 1200 THE WORLD AT NOON
 1210 WHAT THE PAPERS SAY
 1215 LUNCH BREAK - LIGHT MUSIC &
 JAZZ TUNES THAT ARE EASY TO
 THE EAR
 1330 NEWS BEAT
 1335 BUKA CONNECTION - INDIGE-
 NOUS SOCIAL MUSIC
 1430 NEWS BEAT
 1535 HOMEWARD BOUND - (DISCO
 TRIP FOR THOSE ON THE MOVE)
 1600 NETWORK NEWS
 1615 HOMEWARD BOUND - (CONTI-
 NUES)
 1630 NEWS BEAT
 1635 HOMEWARD BOUND - (CONTI-
 NUES)
 1700 YOURS FOR THE ASKING
 1730 NEWS BEAT
 1735 YOURS FOR THE ASKING
 1800 THE WORLD AT SIX
 1810 TAKE ONE
 1815 FROM MY LITTLE SHELL
 1830 STAR CHOICE - (RPT. FROM
 SUNDAY)
 1930 NEWS BEAT
 1935
 2000 JUJU MUSIC
 2025 FRC-2 PROG PREVIEW: A LOOK
 AT PROGS FOR THE NEXT DAY
 ON FRC-2
 2030 NEWS BEAT
 2035 RHYTHM RENDEZVOUS
 2130 NEWS BEAT
 2135 MELODY LANE - SOOTHING
 MUSIC ALL THE WAY
 2200 NETWORK NEWS
 2220 PUBLIC SERVICE ANNCTS.
 2230 NEWS BEAT
 2235 STEREO JAZZ CLUB
 2330 NEWS BEAT
 2335 STEREO JAZZ CLUB
 2400 CLOSE DAWN

FRIDAYS:

0553 XYLOPHONE CALL SIGNAL
 0555 OPENING FORMALITIES/PROG
 SUMMARY
 0600 DAWN SHOW - START THE DAY
 RIGHT WITHBEATY
 SOUNDS TO START OF THE DAY
 0630 NEWS BEAT
 0634 TRAFFIC REPORT
 0635 DAWN SHOW - (CONTINUES)

FRC-2 PROGRAMME SCHEDULE

MF - 1458KHz - 206 metres 0600 - 1205 hrs

1530 - 0000 hrs

FM - Stereo 97.66MHz

0600 - 0000 hrs

0700 NETWORK NEWS
0720 TRAFFIC REPORT/LOST AND FOUND ANNCTS.
0730 NEWS BEAT
0735 DAWN SHOW (FINALE)
0830 NEWS BEAT
0835 FOR YOU AT HOME
0900 WOMAN TO WOMAN - CHIT - CHAT, HOUSE-HOLD HINTS & TIPS FOR THE LADY AT HOME
0930 NEWS BEAT
0935 WOMEN TO WOMAN - (CONTI. NUES)
1000 MUSIC ON THE MOVE
1030 NEWS BEAT
1035 MUSIC ON THE MOVE - (CONTI. NUES)
1050 NA TRUE I TALK (RPT SAT. 1850)
1100 PUBLIC SERVICE ANNCTS/LOST AND FOUND ANNCTS
1105 REGGAE TIME
1200 THE WORLD AT NOON
1210 THAT THE PAPERS SAY
1215 THAT'S LIFE (RPT FROM WED. 18.15HRS)
1230 LUNCH BREAK - LIGHT MUSIC & JAZZ TO GO WITH YOUR LUNCH.
1330 NEWS BEAT
1335 BUKA CONNECTION PART I
1430 NEWS BEAT
1435 BUKA CONNECTION - PART II
1530 NEWS BEAT
1535 HOMEWARD BOUND - DISCO TRIP FOR PEOPLE ON THE MOVE
1600 NETWORK NEWS
1645 HOMEWARD BOUND - (CONTI. NUES)
1730 NEWS BEAT
1735 HOMEWARD BOUND - (CONTI. NUES)
1700 SHOW TIME - A VARIETY PROGRAMME FEATURING TALENT HUNT, COMEDY SKETCHES, OFF BEATY NEWS WITH A BAND ATTENDANCE. (RPT SUN 1810)
1730 NEWS BEAT
1735 MARTIN STREET SPECIAL (RPT. SAT 1035HRS)
1800 WORLD AT SIX
1810 WE TROWAY SALUTE
1900 ALBUM SHOWCASE
1930 NEWS BEAT
1935 RHYTHM RENDEZVOUS - MIXED BAG OF CATCHY RHYTHMS
2025 FRC-2 PROG PREVIEW - A LOOK AT PROGS FOR THE NEXT DAY ON FRC-2
2030 NEWS BEAT
2035 RHYTHM RENDEZVOUS - MIXED BAG OF CATCHY RHYTHMS
2130 NEWS BEAT
2135 REQUEST TIME - LISTENERS RECORD PLAYED FOR THEM AT THEIR REQUEST.
2200 NETWORK NEWS
ANALYST
2230 NEWS BEAT
2235 CITIZEN MUDA (FROM SUNDAY 14.00HRS)
2305 FRIDAY NIGHT MUSIC NIGHT
2330 NEWS BEAT
2335 FRIDAY NIGHT MUSIC NIGHT
2400 CLOSE DOWN.

SATURDAYS:

0955 XYLOPHONE CALL SIGNAL
0600 OPENING FORMALITIES/PROG SUMMARY
0600 DAWN SHOW - START THE DAY RIGHT WITH.....
0630 NEWS BEAT (BEATY SOUNDS TO START OF THE DAY)
0634 TRAFFIC REPORT
0635 DAWN SHOW (CONTINUES)
0700 NETWORK NEWS
0720 TRAFFIC REPORT/LAF.
0730 NEWS BEAT
0735 DAWN SHOW (FINALE)
0830 NEWS BEAT
0835 YOUR CHOICE
0900 JUNIOR CHOICE
0930 NEWS BEAT
0935 YOUR CHOICE - (CONTINUES)
1000 LONG THROAT JUNCTION (RPT. FROM TUES 1815)
1015 DM'S BEAT - MIXED BAG OF CATCHY HITS CHIT CHAT AND MUSIC
1030 NEWS BEAT
1035 MARTIN STREET SPECIAL FROM FRIDAY 17.35
1100 PUBLIC SERVICE ANNOUNCE- MENT/LAF.
1105 POP ROUND THE WORLD - HEAVY BEATY SOUNDS SESSION OF TRENDY HITS
1200 THE WORLD AT NOON
1210 WHAT THE PAPERS SAY
1215 POP ROUND THE WORLD - (CONTINUES)
1300 MASCULINE LINE
1330 NEWS BEAT
1400 HIGHLIFE TIME

1415 COMEDY TIME - A QUATER HOUR PROG OF SITUATION COMEDY BY INDIVIDUALS OR GROUPS OF PERFORMING ARTISTS RPT FRM WED 2135 HRS)
1430 NEWS BEAT
1435 TOP TEN
1530 NEWS BEAT
1535 TROPICAN CARNIVAL - MUSIC FROM THE BLACK AND AFRICAN WORLD
1600 NETWORK NEWS
1630 SPORTS CALL
1830 NEWS BEAT
1835 DATELINE LAGOS - NEWS LETTER ON ONE OR MORE TOPICAL HAPPENINGS IN LAGOS DURING THE WEEK
1845 TAKE ONE
1850 NA TRUE I TALK - (FROM FRIDAY 1050)
1900 ARTISTE OF THE WEEK - MUSIC OF A PROMINENT ARTIST OF THE WEEK
1930 NEWS BEAT
1935 JUJU MUSIC (RPT. FROM WED. 19.35HRS)
2030 NEWS BEAT
2035 RHYTHM RENDEZVOUS - MIXED BAG OF CATCHY HITS
2130 NEWS BEAT
2135 REQUEST TIME - LISTENERS REQUESTS TREATED
2200 NETWORK NEWS
SIS
2230 NEWS BEAT
2235 SATURDAY NIGHT DISCO - A LONG SESSION OF DISCO MUSIC.
2330 NEWS BEAT
2335 SATURDAY NIGHT DISCO (CONTI. NUES)
2400 CLOSE DOWN



Jones Usen, Best Announcer of the year 1980.

FRCN: ENUGU

PROGRAMME SCHEDULE

8.025 MHz (49 Meters) Short Wave
4.750 MHz (60 Meters) Short Wave
621 KHz (403 Meters) Medium Wave

SUNDAYS:

0530	CALL SIGN
0533	STATION ANNOUNCEMENT
0533	NATIONAL ANTHEM/THE PLEDGE
0535	FREQUENCY ANNOUNCEMENTS/PROGRAMME SUMMARY
0540	FAMILY PRAYERS
0555	INSTRUMENTAL MUSIC
0600	THOUGHT FOR THE DAY
0603	ORGAN MUSIC
0615	ZONAL NEWS IN ENGLISH
0625	LIFT UP YOUR HEART
0645	THE WEEK AHEAD
0700	NATIONAL NETWORK NEWS/ ANALYSIS
0720	LET'S WORSHIP - (IN ALL ZONAL LANGUAGES BEGINNING WITH ENGLISH)
0800	NEWS SUMMARY IN ENGLISH
0803	OZI EKENE (REQUEST PROGRAMME IN IGBO)
0900	NEWS SUMMARY (TRANSLATIONS EFIK/IGBO/IZON/TIV)
0920	TRADITIONAL MUSIC (FROM BENUE STATE)
0930	INE-IGOMIOWEI (MY GUEST IN IZON)
1000	WORLD BRIEFS
1005	THE Hymns WE LOVE
1030	IGBO AY (RPT. WED. 2230 HRS)
1100	NEWS SUMMARY
1103	YOU AND THE LAW (RPT. MON. 0803 HRS.)
1115	TALKBACK (RPT. SAT. 2245 HRS)
1150	TWENTY QUESTIONS
1200	ZONAL NEWS IN ENGLISH
1210	SE EIGHT TWO (REQUEST PROGRAMME IN TIV)
1245	NSONIDEM FO (RADIO DOCTOR'S TALK IN EFIK)
1300	NEWS SUMMARY IN ENGLISH
1303	SUNDAY AFTERNOON REQUEST
1345	THE WEEK IN RETROSPECT
1400	CONCERT MUSIC
1500	RADIO THEATRE/HELLO YOUNG PEOPLE (RPT. THU. 1630 HRS.)
1530	NEME YE SAMUEL UKOCHIO (EFIK)
1545	ZONAL NEWS IN ENGLISH
1555	NGIGA (PROGRAMME PROMOTION IN IGBO)
1600	NATIONAL NETWORK NEWS
1615	SCHOOLS CHALLENGE
1645	OCTOBER LECTURES (RPT MON. 1615 HRS)
1700	ZONAL NEWS (EFIK/IGBO)
1720	ONION NME ETE NYIN (WISDOM OF OUR FATHERS IN EFIK) (RPT SAT. 0920 HRS.)
1730	KNOW YOUR NEIGHBOUR/TALKING POINT RPT. MON. 1830 HRS.
1800	ZONAL NEWS (IZON/TIV)
1820	KANYI SE LU AMIN (PROGRAMME PROMOTION IN TIV)
1825	A DISC FOR YOU - DCA
1830	RADIO KIEN (DRAMA IN IZON)
1900	WORLD NEWS IN ENGLISH
1910	WORLD NEWS IN (EFIK/IGBO/IZON/TIV)
1930	WOMEN'S HALF HOUR (FROM SAT. 0830 HRS)
2000	ZONAL NEWS IN ENGLISH
2010	IZON OF FIE MO (PROGRAMME PROMOTION IN IZON)
2015	READERS CHOICE (RPT. MON. 1405 HRS)

2020 SUNDAY NIGHT SERVICE

1400	EDITORIAL REVIEW IN ENGLISH
1405	READER'S CHOICE (FROM SUN. 2015 HRS.)
1410	A DISC FOR YOU
1415	NKANDITO (CHILDREN'S MAGAZINE PROGRAMME IN EFIK) (RPT. TUE. 1615 HRS.)
1430	INUMBE (DRAMA IN TIV)
1500	WORLD BRIEFS
1505	DIBEA EZI NA ULU (RADIO DOCTOR IN IGBO)
1515	IZON KALA ODUJAMA (FIE CHILDREN'S PROGRAMME IN IZON)
1530	KIKYA U MBAYEV (RPT. WED. 1315 HRS.)
1545	ZONAL NEWS/COMMENTARY IN ENGLISH
1600	NATIONAL NETWORK NEWS
1615	OCTOBER LECTURES (FROM SUN. 1645 HRS.)
1630	HERITAGE (RPT. WED. 1730 HRS.)
1700	ZONAL NEWS/EDITORIAL (EFIK/IGBO)
1730	INI NNEME YE MORE
1800	MBONO (RPT. WED. 1030) (EFIK & WOMEN'S MAGAZINES IN EFIK)
1830	ZONAL NEWS/EDITORIAL (IZON/TIV)
1830	KNOW YOUR NEIGHBOUR/TALKING POINT (FROM SUN. 1730 HRS.)
1900	WORLD NEWS IN ENGLISH
1910	WORLD NEWS (TRANSLATIONS EFIK/IGBO/IZON/TIV)
1930	OUR KIND OF MUSIC (IN ONE OF THE LANGUAGES EACH WEEK) (FROM MON. 1030 HRS.)
2000	NEWS PANORAMA
2030	BACK TO LAND (RPT. THUR. 2030 HRS.)
2100	NEWS SUMMARY IN ENGLISH
2103	EKONG NKE (SHORT STORY IN EFIK) (RPT. THUE. 0803 HRS.)
2115	EVENING WORSHIP IN ENGLISH
2130	PEOPLE & POLITICS
2145	MEET THE FRCN CHAIR
22.00	NATIONAL NETWORK NEWS ANALYSIS
2220	KIEN BUOKUMO (WISDOM OF OUR FATHERS IN IZON)
2230	OUR SOCIAL MUSIC (RPT. WED. 1330 HRS.)
2300	NEWS SUMMARY IN ENGLISH
2303	MUSIC TO END THE DAY - DCA
0000	NEWS AT MIDNIGHT
0005	CLOSE DOWN/NATIONAL ANTHEM/THE PLEDGE

MONDAYS:

0530	CALL SIGN
0533	STATION ANNOUNCEMENT
0533.30	NATIONAL ANTHEM/THE PLEDGE
0635	FREQUENCY ANNOUNCEMENT/PROGRAMME SUMMARY
0655	INSTRUMENTAL MUSIC
0600	THOUGHT FOR THE DAY
0603	EXPRESS NIGERIANA (PART I)
0615	ZONAL NEWS/COMMENTARY (ENGLISH)
0630	EXPRESS NIGERIAN (PART II)
0657	THOUGHT FOR THE DAY (FROM 0600 HRS.)
0700	NATIONAL NETWORK NEWS/ ANALYSIS
0720	EXPRESS NIGERIANA (PART III)
0800	NEWS SUMMARY IN ENGLISH
0815	BRICA (MUSIC FROM THE STATES OF THIS ZONE)
0900	NEWS SUMMARY (TRANSLATIONS EFIK/IGBO/IZON/TIV)
0920	HIGH LIFE BREAK
0945	UKARA NYIN (OUR GOVERNMENT I); EFIK)
1000	WORLD BRIEFS
1005	ZOLIANU EGWU (IGBO MUSIC PROGRAMME)
1030	OUR KIND OF MUSIC (IN ONE OF THE LANGUAGES EACH WEEK)
1100	NEWS SUMMARY IN ENGLISH
1103	MUSIC WHILE YOU WORK
1130	MATTERS OF THE MOMENT (EFIK/IGBO) (RPT. TUE. 2220 HRS.)
1200	ZONAL NEWS IN ENGLISH
1210	A DISC FOR YOU - DCA
1215	CHORAL SINGING (RPT. THUR. 0845 HRS)
1230	MKOMBO-U-KASE (RPT. THUR. 1130 HRS.) (WOMEN'S MAGAZINE PROGRAMME IN TIV)
1300	NEWS SUMMARY IN ENGLISH
1303	YE IKULE MI (A REQUEST PROGRAMME IN IZON)

TUESDAYS:

0530	CALL SIGN
0533	STATION ANNOUNCEMENT
0533.30	NATIONAL ANTHEM/THE PLEDGE
0535	FREQUENCY ANNOUNCEMENT/PROGRAMME SUMMARY
0540	FAMILY PRAYERS
0555	INSTRUMENTAL MUSIC

FRCN:ENUGU

PROGRAMME SCHEDULE

0600	THOUGHT FOR THE DAY	2250	ANNOUNCER'S CHOICE	1430	MUSIC ROUND THE STATES OF THIS ZONE
0603	NEE NDEER VEE IA MUSIC PROGRAMME IN TIV	2700	NEWS SUMMARY IN ENGLISH	1500	WORLD BRIEFS
0615	ZONAL NEWS/COMMENTARY IN ENGLISH	2303	MUSIC TO END THE DAY (A PROGRAMME OF SOFT, LIGHT AND SWEET MUSIC) - DCA	1505	OGE UMUAKA (PT. FRI. 1505 HRS.)
0630	NEE NDEER VEE (PART II)	0000	NEWS AT MIDNIGHT	1530	POETRY TIME (FROM TUE. 1445 HRS.)
0657	THOUGHT FOR THE DAY (FROM 0600 HRS.)	0005	CLOSE DOWN/NATIONAL ANTHEM/THE PLEDGE	1545	ZONAL NEWS/COMMENTARY IN ENGLISH
0700	NATIONAL NETWORK NEWS/ANALYSIS		WEDNESDAYS:	1600	NATIONAL NETWORK NEWS
0720	NEENDEER VEE (PART III)	0530	CALL SIGN	1615	NME OBIO NYIN (OUR PEOPLE & PLACES IN EFIK)
0800	NEWS SUMMARY IN ENGLISH	0533	STATION ANNOUNCEMENT	1630	SULE GENYI (RADIO FARMER'S TALK IN TIV) (FROM WED. 1015 HRS.)
0803	EKONG NKE (SHORT STORY IN EFIK) (FROM MON. 2103 HRS.)	0533.30	NATIONAL ANTHEM/THE PLEDGE	1645	TO TALK OF MANY THINGS (RPT. THUR. 0945 HRS.)
0815	MUSIC FOR YOUR DELIGHT	0535	FREQUENCY ANNOUNCEMENTS/PROGRAMME SUMMARY	1700	ZONAL NEWS/EDITORIAL (EFIK/IGBO)
0900	NEWS SUMMARY (TRANSLATIONS EFIK/IGBO/IZON/TIV)	0540	FAMILY PRAYERS	1730	HERITAGE (FROM MON. 1630 HRS.)
0920	HIGHLIFE TIME	0555	INSTRUMENTAL MUSIC	1800	ZONAL NEWS/EDITORIAL (IZON/TIV)
1000	WORLD BRIEFS	0600	THOUGHT FOR THE DAY	1830	CULTURAL FEATURE (IN ONE OF THE LANGUAGES EACH WEEK) (RPT. THUR. 1615 HRS.)
1005	EKENE NDI AHIA (A REQUEST PROGRAMME FOR TRADERS IN IGBO)	0603	E MESIERE NDOITO ETE (SUSIC PROGRAMME IN EFIK)	1845	RADIO FARMER'S TALK IN ENGLISH
1100	NEWS SUMMARY IN ENGLISH	0615	ZONAL NEWS/COMMENTARY IN ENGLISH	1900	WORLD NEWS IN ENGLISH
1103	MUSIC WHILE YOU WORK	0630	E MESIERE NDOITO ETE (PART I/PART II)	1910	WORLD NEWS (TRANSLATIONS EFIK/IGBO/IZON/TIV)
1145	EGBERI -NA -OFU (INFORMATION BOX IN IZON)	0657	THOUGHT FOR THE DAY (FROM 0600 HRS.)	1930	MAIN FEATURE/MATTERS OF THE MOMENT/FOCUS ON OUR INDUSTRIES
1200	ZONAL NEWS IN ENGLISH	0700	NATIONAL NETWORK NEWS/ANALYSIS	2000	NEWS PANORAMA
1210	MUSIC EXTRAVAGANZA	0720	E MESIERE NDOITO ETE (PART III)	2030	NNOKO NDI IGBO/NNOKO UMUNWANYI IMAGAZINE PROGRAMMES IN IGBO) (RPT. FRI. 1230 HRS.)
1300	NEWS SUMMARY	0800	NEWS SUMMARY IN ENGLISH	2100	NEWS SUMMARY IN ENGLISH
1303	TSER PINEN IA REQUEST PROGRAMME IN TIV	0803	AKUKO IRO (SHORT STORY IN IGBO) (FROM TUE. 2103 HRS.)	2103	EGBERIO (SHORT STORY IN IZON) (RPT. THUR. 0803 HRS.)
1400	EDITORIAL REVIEW	0815	WE MAN GOMENT (YOU & YOUR GOVERNMENT IN EFIK)	2115	EVENING WORSHIP IN IGBO
1405	TUNES IN TEMPO	0830	DRUMS AND VOICES (RPT. SAT. 0803 HRS.)	2130	PEOPLE & POLITICS
1445	POETRY TIME (RPT. WED. 1530 HRS.)	0900	NEWS SUMMARY (TRANSLATIONS EFIK/IGBO/IZON/TIV)	2145	SCIENCE DIGEST
1500	WORLD BRIEFS	0920	O NUA O (REQUEST PROGRAMME FOR FISH FARMERS IN IZON)	2200	NATIONAL NETWORK WORK NEWS/ANALYSIS
1505	MUSIC RENDEZVOUS	1000	WORLD BRIEFS	2220	EBOP (THE LINK IN EFIK) (RPT. THUR. 2250 HRS.)
1530	CHILDREN'S DEBATE	1005	ANNOUNCER'S CHOICE - DCA	2230	IGBO PLAY (FROM SUN. 1030 HRS.)
1545	ZONAL NEWS/COMMENTARY IN ENGLISH	1015	SULE GENYI (RPT. WED. 1630 HRS.) (RADIO FARMER'S TALK IN TIV)	2300	NEWS SUMMARY IN ENGLISH
1600	NATIONAL NETWORK NEWS	1030	INI NEME YE MBERE/MBHO IBAN (EFIK & WOMEN'S MAGAZINES IN EFIK) (FROM MON. 1730 HRS.)	2303	MIDWEEK JAZZ
1615	NKA NDOIT (CHILDREN'S PROGRAMME IN EFIK) (FROM MON. 1415 HRS.)	1100	NEWS SUMMARY IN ENGLISH	0000	NEWS SUMMARY AT MIDNIGHT
1630	NRURITA UKA/PLE OSISI (RADIO DEBATE/PERSONALITY SPOT IN IGBO) (RPT. THUR. 2220 HRS.)	1103	MUSIC WHILE YOU WORK	0005	CLOSE DOWN/NATIONAL ANTHEM/THE PLEDGE
1700	ZONAL NEWS/EDITORIAL IN EFIK/IGBO	1130	MATTERS OF THE MOMENT IN IZON/TIV (RPT. FRI. 1030 HRS.)		
1730	CHILDREN'S CORNER	1200	ZONAL NEWS IN ENGLISH	THURSDAY	
1745	FROM OUR GRAMMAPHONE LIBRARY	1210	MUSIC FOR DANCING	0530	CALL SIGN
1800	ZONAL NEWS/EDITORIAL IN IZON/TIV	1230	FOCUS ON COMMUNITY DEVELOPMENT (IN ONE OF THE LANGUAGES EACH WEEK) (RPT. SAT. 2030 HRS.)	0533	STATION ANNOUNCEMENT
1830	DOCTOR'S CASE BOOK	1300	NEWS SUMMARY IN ENGLISH	0533.30	NATIONAL ANTHEM/THE PLEDGE
1900	WORLD NEWS IN ENGLISH	1303	MUSIC BREAK - DCA	0535	FREQUENCY ANNOUNCEMENT/PROGRAMME SUMMARY
1910	WORLD NEWS (TRANSLATIONS EFIK/IGBO/IZON/TIV)	1315	KIKYA U MBAYEV (FROM MON. 1530 HRS.) (CHILDREN'S MAGAZINE PROGRAMME IN TIV)	0540	FAMILY PRAYERS
1930	CULTURAL PERISCOPE (RPT. THUR. 1630 HRS.)	1400	OUR SOCIAL MUSIC (FROM MON. 2230 HRS.)	0555	INSTRUMENTAL MUSIC
2000	NEWS PANORAMA	1405	EDITORIAL REVIEW	0600	THOUGHT FOR THE DAY
2030	IZON OTUJIFIE (MAGAZINE PROGRAMME IN IZON) (RPT. THUR. 1030 HRS.)	1415	WODUMAMO (TRADITIONAL MUSIC IN IZON)	0603	UNU ABOLA CHI (EARY MORNING MUSIC PROGRAMME IN IGBO)
2100	NEWS SUMMARY IN ENGLISH		NME UOTOM NYIN (FOCUS ON OUR MINISTRIES & INDUSTRIES IN EFIK)	0615	ZONAL NEWS/COMMENTARY IN ENGLISH
2103	AKUKO IRO (SHORT STORY IN IGBO) (RPT. WED. 0803 HRS.)			0630	UNU ABOLA CHI (PART III)
2115	EVENING WORSHIP			0657	THOUGHT FOR THE DAY (FROM 0600 HRS.)
2130	PEOPLE & POLITICS				
2145	EKIKERE FO (VIEW POINT IN EFIK)				
2200	NATIONAL NETWORK NEWS/ANALYSIS				
2220	MATTERS OF THE MOMENT (EFIK/IGBO) (FROM MON. 1130 HRS.)				

FRCN:ENUGU

PROGRAMME SCHEDULE

0700	NATIONAL NETWORK NEWS /ANALYSIS	1900	WORLD NEWS IN ENGLISH	0535	FREQUENCY ANNOUNCEMENTS/PROGRAMME SUMMARY
0720	UNU ABOLA CHI (PART III)	1910	WORLD NEWS (TRANSLATIONS EFIK/IGBO/IZON/TIV)	0540	FAMILY PRAYERS
0800	NEWS SUMMARY IN ENGLISH	1930	VIEW POINT (RPT. SAT 1930 HRS.)	0555	INSTRUMENTAL MUSIC
0803	EGBERIO (SHORT STORY IN IZON) (FROM WED 2103 HRS)	2000	NEWS PANORAMA	0600	THOUGHT FOR THE DAY
0815	ORTWER VA VE (RADIO DOCTOR'S TALK IN TIV) (RPT. 2145 HRS.)	2030	BACK TO LAND (FROM MON. 2030 HRS.)	0603	O SERI DOU (EARLY MORNING MUSIC PROGRAMME IN IZON)
0830	AYAKATA (RPT. FRI. 1645 HRS.)	2100	NEWS SUMMARY IN ENGLISH	0615	ZONAL NEWS/COMMENTARY IN ENGLISH
0845	CHORAL SINGING (FROM MON. 1215 HRS.)	2103	KWAGH-HIR (SHORT STORY IN TIV) (RPT. FRI. 0803 HRS.)	0630	O SERI DOU (PART III)
0900	NEWS SUMMARY (TRANSLATIONS EFIK/IGBO/IZON/TIV)	2115	EVENING WORSHIP IN IZON	0657	THOUGHT FOR THE DAY (FROM 0600 HRS.)
0920	MUSIC RENDEZVOUS TO TALK OF MANY THINGS (FROM WED. 1645 HRS.)	2130	PEOPLE & POLITICS	0700	NATIONAL NETWORK NEWS/ANALYSIS
0945	WORLD BRIEFS	2145	ORTWER VA VE (RADIO DOCTOR'S TALK IN TIV) (FROM 0815 HRS.)	0720	O SERI DOU (PART III)
1000	HELLO HOUSEWIVES (A PROGRAMME OF TITBITS, HOUSE HINTS & MUSIC FOR WOMEN)	2200	NATIONAL NETWORK NEWS/ANALYSIS	0800	NEWS SUMMARY IN ENGLISH
1005	IZON OTU IFIE (FROM TUE. 2030 HRS.)	2220	NRURITA UKA/OKE OSISI (RADIO DEBATE/PERSONALITY SPOT IN IGBO) (FROM TUE. 1630 HRS.)	0803	KWAGH HIR (SHORT STORY IN TIV) (FROM THUR 2103 HRS.)
1030	NEWS SUMMARY IN ENGLISH	2250	EBOP (THE LINK IN EFIK) (FROM WED 2220 HRS.)	0815	HOSPITAL REQUEST
1100	MUSIC WHILE YOU WORK	2230	IGBO PLAY (FROM SUN 1030 HRS.)	0900	NEWS SUMMARY (TRANSLATIONS EFIK/IGBO/IZON/TIV)
1130	MKOMBO-KASE (WOMEN'S MAGAZINE PROGRAMME IN TIV) (FROM MON. 1230 HRS.)	2300	NEWS SUMMARY IN ENGLISH	0920	ANNOUNCER'S CHOICE - DCA
1200	ZONAL NEWS IN ENGLISH	2303	MIDWEEK JAZZ	0930	IZU EZUE (NEWS MAGAZINE PROGRAMME IN IGBO) (RPT 2230 HRS.)
1210	A DISC FOR YOU - DCA	0000	NEWS AT MIDNIGHT	1000	WORLD BRIEFS
1215	RADIO DUNNI (RADIO DEBATE IN IZON)	0005	CLOSE DOWN/NATIONAL ANTHEM/THE PLEDGE	1005	HIGH LIFE TIME
1245	AKO'NA UCHW (WISDOM OF OUR FATHERS IN IGBO)	0530	FRIDAY	1030	MATTERS OF THE MOMENT (IZON/TIV) (FROM WED. 1130 HRS.)
1300	NEWS SUMMARY IN ENGLISH	0533	CALL SIGN	1100	NEWS SUMMARY IN ENGLISH
1303	MBRE-ISONG NYIN (TRADITIONAL MUSIC FROM CROSS RIVER STATE)	0533 30	STATION ANNOUNCEMENT	1103	MUSIC FOR YOUR DELIGHT
1315	RADIO BEKEBUNIOWE (RADIO DOCTOR'S TALK IN IZON) (RPT. SAT 1345 HRS.)		NATIONAL ANTHEM/THE PLEDGE	1130	IKPO NA DOU (NEWS MAGAZINE PROGRAMME IN IZON) (RPT 1930 HRS.)
1330	ISHUWA (NEWS MAGAZINE PROGRAMME IN TIV) (RPT. FRI. 1430 HRS.)			1200	ZONAL NEWS IN ENGLISH
1400	EDITORIAL REVIEW			1210	A DISC FOR YOU - DCA
1405	ANDZA-AKAA (WISDOM OF OUR FATHERS IN TIV)				
1415	DIBE A EZI NA ULO (RADIO DOCTOR'S TALK IN IGBO)				
1500	WORLD BRIEFS				
1505	CHILDREN'S REQUEST TIME				
1530	THE EGWU NDI IGBO (ILLUSTRATIVE TALK ON TRADITIONAL MUSICAL INSTRUMENTS IN IGBO)				
1545	ZONAL NEWS/COMMENTARY IN ENGLISH				
1600	NATIONAL NETWORK NEWS				
1615	CULTURAL FEATURE (IN ONE OF THE LANGUAGES EACH WEEK) (FROM WED 1830 HRS.)				
1630	RADIO THEATRE/HELLO YOUNG PEOPLE (FROM SUN. 1500 HRS.)				
1700	ZONAL NEWS/EDITORIAL (EFIK/IGBO)				
1730	IMONGO (MAGAZINE PROGRAMME IN TIV) (RPT. FRI 1730 HRS.)				
1800	ZONAL NEWS/EDITORIAL (IZON/TIV)				
1830	CULTURAL PERISCOPE (FROM TUE. 1930 HRS.)				



Atilogu Dancers, Cultural Features every Thursday at 1615hrs.

FRCN:ENUGU

PROGRAMME SCHEDULE

1215	NSOGIDEM FO (RADIO DOCTOR'S TALK IN EFIK)	2145	IZUA N'ULO NZUKO (WEEKLY REPORTS FROM PARLIAMENT) RPT SAT 1430 HRS.)	0930	MAIN FEATURE/MATTERS OF THE MOMENT/FOCUS ON OUR INDUSTRIES (FROM WED. 1930 HRS.)
1230	NNOKO NDI IGBO/NNOKO UMUNWANYI (FROM WED. 2030 HRS.)	2200	NATIONAL NETWORK NEWS/ANALYSIS	1000	WORLD BRIEFS
1300	NEWS SUMMARY IN ENGLISH	2220	MBOHO IDUNG-NYIN (OUR NEIGHBOURS IN EFIK)	1005	EKOM DO (A REQUEST PROGRAMME IN EFIK)
1303	ANNOUNCER'S CHOICE	2230	IZU EZUE (NEWS MAGAZINE IN IGBO) (FROM FRI. 0930 HRS.)	1045	CHILDREN'S OPINION
1315	CHILDREN'S CORNER (REPT TUE 17 30 HRS)	2300	NEWS SUMMARY IN ENGLISH	1100	NEWS SUMMARY IN ENGLISH
1330	ANYIMAN (DEBATE IN TIV)	2303	MUSIC TO END THE DAY (A PROGRAMME OF SOFT, LIGHT, AND SWEET MUSIC)	1103	ERE AMINI IFIE (WOMEN'S MAGAZINE PROGRAMME IN IZON)
1400	EDITORIAL REVIEW	0000	NEWS AT MIDNIGHT	1130	THE WEEK IN REVIEW (RPT. 2130 HRS.)
1405	URUA EMI (NEWS, MAGAZINE IN EFIK)	0005	CLOSE DOWN/NATIONAL ANTHEM/THE PLEDGE	1200	ZONAL NEWS IN ENGLISH
1430	ISHUWA (NEWS MAGAZINE PROGRAMME IN TIV) (FROM THUR 1330 HRS.)			1210	IHWA-I-MBASULEV (REQUEST PROGRAMME FOR FARMERS 'N TIV)
1500	WORLD BRIEFS			1300	NEWS SUMMARY IN ENGLISH
1505	OGE UMUAKA (FROM WED 1505 HRS.)			1303	EDITORIAL REVIEW
1530	RADIO KIRIGHOROWEI (RADIO FARMER IN IZON)			1308	MUSIC BREAK DCA
1545	ZONAL NEWS/COMMENTARY IN ENGLISH			1315	PERSONALITY SPOT (ENGLISH) (FROM FRI. 1830 HRS.)
1600	NATIONAL NETWORK NEWS			1345	RADIO BEKEBURUOWE (RADIO DOCTOR'S TALK IN IZON) (FROM THUR. 1315 HRS.)
1615	DOCTOR'S CASEBOOK (ENGLISH) (FROM TUE 18:30 HRS.)			1400	ZONAL NEWS/EDITORIALS (EFIK/IGBO)
1645	AYAKATA (FROM THUR 0830 HRS.)			1430	IZUA N'ULO NZUKO (WEEKLY REPORTS FROM THE PARLIAMENT) (FROM FRI. 2145 HRS.)
1700	ZONAL NEWS/EDITORIAL (EFIK/IGBO)			1445	NSIO NKPO (RANDOM TALKS ETC.) (EFIK)
1730	IMONGO (MAGAZINE PROGRAMME IN TIV) (FROM THUR. 1730 HRS.)			1500	ZONAL NEWS/EDITORIAL (IZON/TIV)
1800	ZONAL NEWS/EDITORIAL (IZON/TIV)			1530	SPORTS MAIN POINTS
1830	PERSONALITY SPOT IN ENGLISH (RPT SAT 1315 HRS.)			1545	ZONAL NEWS/COMMENTARY IN ENGLISH
1900	WORLD NEWS IN ENGLISH			1600	NATIONAL NETWORK NEWS
1910	WORLD NEWS (EFIK/IGBO/IZON/TIV)			1615	IME ONGO NIMI (PROGRAMME OF MUSIC & TITBITS IN IZON)
1930	IKPO NA DOU (NEWS MAGAZINE PROGRAMME IN IZON) (FROM 1130 HRS.)			1630	SPORTS PAVILLION
2000	NEWS PANORAMA			1830	WEEKEND VIBRATIONS
2030	OTO-INWANG (RADIO FARMER'S TALK IN EFIK)			1800	WORLD NEWS IN ENGLISH
2045	CHRISTIAN COMMENT			1910	WORLD NEWS (TRANSLATIONS EFIK/IGBO/IZON/TIV)
2100	NEWS SUMMARY IN ENGLISH			1930	VIEW POINT (FROM THUR. 1930 HRS.)
2103	SPORTS MAIN POINTS (RPT. SAT 1530 HRS)			2000	ZONAL NEWS/COMMENTARY IN ENGLISH
2115	EVENING WORSHIP (TIV)			2015	MEDITATION
				2030	FOCUS ON COMMUNITY DEVELOPMENT (IN ONE OF THE LANGUAGES EACH WEEK) (FROM WED 1230 HRS.)
				2100	NEWS SUMMARY IN ENGLISH
				2013	NDEWONU NDI OLU UBI (RADIO FARMER'S TALK IN IGBO)
				2115	EVENING WORSHIP IN ENGLISH
				2130	THE WEEK IN REVIEW (FROM 1130 HRS.)
				2200	NATIONAL NETWORK NEWS/ANALYSIS
				2220	KA WE ANA (PERSONALITY SPOT IN TIV)
				2245	TALK BACK (FROM SUN 1115 HRS.)
				2300	NEWS SUMMARY IN ENGLISH
				2303	SATURDAY NIGHT IS MUSIC NIGHT/SATURDAY NIGHT OUT
				0000	NEWS AT MIDNIGHT
				0005	CLOSE DOWN/NATIONAL ANTHEM/THE PLEDGE

SATURDAY

0530	CALL SIGN	0540	FAMILY PRAYERS
0533	STATION ANNOUNCEMENT	0555	INSTRUMENTAL MUSIC
0533.30	NATIONAL ANTHEM/THE PLEDGE	0600	THOUGHT FOR THE DAY
0535	FREQUENCY ANNOUNCEMENTS/PROGRAMME SUMMARY	0603	DAY DON BREAK O!
		0615	ZONAL NEWS/COMMENTARY IN ENGLISH
		0630	DAY DON BREAK O!
		0657	THOUGHT FOR THE DAY (FROM 0600 HRS.)
		0700	NATIONAL NETWORK NEWS/ANALYSIS
		0720	DAY DON BREAK O! (PART II)
		0800	NEWS SUMMARY IN ENGLISH
		0803	DRUMS AND VOICES (FROM WED 0830 HRS.)
		0830	WOMEN'S HALF HOUR (RPT. SUN. 1030 HRS.)
		0800	NEWS SUMMARY (TRANSLATIONS EFIK/IGBO/IZON/TIV)
		0920	ONIONG MME ETE NYIN (WISDOM OF OUR FATHERS IN EFIK) (RPT. SUN 1720 HRS.)



Family Prayers, Saturday at 0540hrs.

FRCN:IBADAN

PROGRAMME SCHEDULE

8.060 MHz (48 Meters) Short Wave
657 KHz (457 Meters) Medium Wave
575 KHz (522 Meters) Medium Wave

SUNDAY

0530	DRUM SIGNAL
0533	OPENING
0534	NATIONAL ANTHEM AND PLEDGE
0535	PROGRAMME PARADE
0540	MORNING DEVOTION (1 IN 5) ENGLISH, EDO, IGALA, URHOBO & YORUBA
0550	EARLY MORNING SERMON (1 IN 5) ENGLISH, EDO, IGALA URHOBO & YORUBA
0600	ZONAL NEWS
0610	SUNDAY MORNING MELODIES
0620	SONGS OF PRAISE
0700	NETWORK NEWS
0715	NEWS ANALYSIS
0720	LET'S WORSHIP (1 IN 5) ENGLISH, EDO, IGALA URHOBO & YORUBA
0800	NEWS HIGHLIGHTS
0803	NEWS IN EDO
0813	NEWS IN IGALA
0823	INTERLUDE/JINGLES
0830	SUNDAY YOUTH FORUM
0845	PROGRESS REPORT
0900	NEWS HIGHLIGHTS
0903	NEWS IN URHOBO
0913	NEWS IN YORUBA
0923	INTERLUDE/JINGLES
0925	THE WEEK AHEAD
0940	HOSPITAL CASE NOTE
0945	POLITICAL ROUND-UP
1000	NEWS HIGHLIGHTS
1003	OKHUOROWA - WOMEN MAG. IN EDO (REPT. TUES. AT 1930 HRS.)
1030	E NILE NBEUN - MAG. PROG. IN YORUBA (REPT. WED. AT 2130 HRS.)
1100	NEWS HIGHLIGHTS
1103	OVWIRORO - DISC. PROG. IN URHOBO (REPT. TUES. AT 1118 HRS.)
1130	DRAMA (1 IN 5) ENGLISH, EDO, IGALA, URHOBO & YORUBA
1200	NEWS HIGHLIGHTS
1203	CARDS CARNIVAL
1300	WORLD NEWS
1310	EHWEWERHERE - URHOBO MUSICAL PARADE
1330	THE LAST SEVEN DAYS
1400	NEWS HIGHLIGHTS
1403	POPULAR CLASSICS
1430	OBALOKELE (REPT. SAT. AT 1930HRS.)
1500	FOCUS - DISCUSSION ON CURRENT AFFAIRS.
1530	ZONAL NEWS
1540	INTERLUDE
1545	VOICES
1600	NETWORK NEWS
1615	NEWS IN EDO & IGALA
1635	INTERLUDE
1640	NEWS IN URHOBO & YORUBA
1700	NEWS HIGHLIGHTS
1703	HOSPITAL REQUEST
1720	SCHOOLS CHALLENGE
1800	NEWS HIGHLIGHTS
1803	I ZABOBO - REQUEST PROG. IN EDO
1830	SPORTS SPECIAL
1900	WORLD NEWS
1910	NEWS ANALYSIS
1915	ISLAMIC MODE OF WORSHIP

1930	GOVERNMENT AT GRASS-ROOTS (REPT. WED. AT 1330 HRS)
2000	NATIONAL NEWS
2010	ORGAN MUSIC
2020	SUNDAY NIGHT SERVICE (1 IN 5) ENGLISH, URHOBO, EDO, IGALA & YORUBA
2100	GIADO ZIRO (REPT. FROM TUES. AT 1230HRS)
2130	COMMUNITY HYMN SINGING
2200	NETWORK NEWS
2215	NEWS ANALYSIS
2220	IHOWHORO - URHOBO SOCIAL MUSIC
2230	OWE L'ESIN ORO (REPT. FROM FRI. AT 1445HRS.)
2245	VOICE OF ISLAM (1 IN 5) ENGLISH, EDO, IGALA, URHOBO & YORUBA
2300	NIGHT CAP
2350	EPILOGUE
0000	NEWS ROUND-UP
0005	PLEDGE, NATIONAL ANTHEM & CLOSE DOWN

MONDAY

0530	DRUM SIGNAL
0533	OPENING
0534	NATIONAL ANTHEM AND PLEDGE
0535	PROGRAMME PARADE
0540	MORNING DEVOTION (1 IN 5) ENGLISH, EDO, IGALA, URHOBO & YORUBA
0550	READING FROM THE HOLY QURAN (1 IN 5) ENGLISH, EDO, IGALA, URHOBO & YORUBA
0600	ZONAL NEWS
0610	EDITORIALS
0615	ATOTO ARERE - EXHORTATION IN YORUBA
0620	SOUNDS AT SUNRISE PART I (REPT. AT 2203HRS)
0655	NETWORK NEWS
0700	NEWS ANALYSIS
0715	NEWS ANALYSIS
0720	ATOTO ARERE - EXHORTATION IN YORUBA (REPT. FROM 0615HRS.)
0725	SOUNDS AT SUNRISE PART II
0800	NEWS HIGHLIGHTS
0803	NEWS IN EDO
0813	NEWS IN IGALA
0823	INTERLUDE/JINGLES
0825	EKHARHA - EXHORTATION IN EDO
0830	IURHI - URHOBO SOCIAL MUSIC
0845	NOBUZOMO - EDO SOCIAL MUSIC
0900	NEWS HIGHLIGHTS
0903	NEWS IN URHOBO
0913	NEWS IN YORUBA
0925	NYOHWARE - EXHORTATION IN URHOBO
0930	BAMJO - REQUEST PROG. IN YORUBA
1000	NEWS HIGHLIGHTS
1003	EGHWYA-WADO - WOMEN'S MAG. IN URHOBO (REPT. THURS. AT 1930HRS.)
1030	OUR CULTURAL HERITAGE (1 IN 5) ENGLISH, EDO, URHOBO & YORUBA
1045	INOTA - QUESTIONS AND ANSWERS IN EDO
1100	NEWS HIGHLIGHTS
1103	FROM THE EDITORIALS
1108	FROM THE EDITORIALS IN EDO & IGALA
1118	AGO ONILE - CHIT-CHAT WITH MUSIC IN YORUBA
1145	ALAGHODARO - FOCUS ON DEVELOPMENT IN EDO (REPT. FROM FRI. AT 1700HRS.)
1200	NEWS HIGHLIGHTS
1203	ANNOUNCER'S CHOICE
1215	ITIE - EDOHIA - MAG. PROG. IN EDO (REPT. FROM THURS. AT 2130HURS.)
1245	UNYONGBA - FOCUS ON DEVELOPMENT IN IGALA (REPT. FROM THURS. AT 1145HRS.)
1300	WORLD NEWS
1310	NEWS COMMENTARY
1315	FROM THE EDITORIALS IN URHOBO & YORUBA
1325	OLA-UKO - EXHORTATION IN IGALA
1330	MELODY TIME
1400	NEWS HIGHLIGHTS
1403	MUSIC WHILE YOU WORK
1445	ERE IGBALODE
1500	NEWS HIGHLIGHTS
1503	NEW COMMENTARY IN EDO & IGALA
1513	HOMEWARD BOUND
1530	ZONAL NEWS
1540	NEWS COMMENTARY IN URHOBO
1600	NETWORK NEWS
1615	FROM THE EDITORIALS
1620	NEWS IN EDO & IGALA
1640	OMOPHARE KPONGE - CHILDREN'S PROG. IN URHOBO (REPT. FROM TUES. AT 1803 HRS.)
1655	NEWS COMMENTARY IN YORUBA
1700	NEWS HIGHLIGHTS
1703	AGBAJO OWO - COOPERATIVE HALF HOUR
1730	NEWS IN URHOBO
1740	NEWS IN YORUBA
1750	ELIGBA - IGALA SOCIAL MUSIC
1800	NEWS HIGHLIGHTS
1803	AGBE ONIJE AMODUN (REPT. FROM FRI. AT 1815HRS)
1815	ITAI - URHOBS IN IGALA
1845	VOICE OF ISLAM
1900	NEWS PARADE
1930	FEMININE FAIR WOMEN'S MAG. (REPT. FROM SAT. AT 1130HRS)
2000	NATIONAL NEWS
2010	REPORT FROM PARLIAMENT
2030	NEWS SUMMARY IN EDO & IGALA
2040	TOMORROW ON FRCN
2045	OGHWERE - FOR FARMERS IN URHOBO (REPT. SAT. AT 1045 HRS)
2100	NEWS SUMMARY IN URHOBO AND YORUBA
2110	MUSLIM SERMON (1 IN 5) ENGLISH, EDO, IGALA, URHOBO & YORUBA
2120	EVENING WORSHIP (1 IN 5) ENGLISH, EDO, IGALA, URHOBO & YORUBA

FRCN:IBADAN

PROGRAMME SCHEDULE

8.050 MHz (49 Meters) Short Wave
 687 KHz (457 Meters) Medium Wave
 878 KHz (522 Meters) Medium Wave

2130 EHARA-VWODIOTO - MAT. PROG. IN URHOBO
 2200 NETWORK NEWS
 2215 NEWS ANALYSIS
 2220 MUSIC OF OUR ZONE
 2230 EKO ABOGIO - ELDERLY CITIZENS TALKING ABOUT THEIR LIFE EXPERIENCE
 2300 NEWS HIGHLIGHTS
 2303 EXHORTATION IN ENGLISH (REPT. FROM 0655HRS.)
 2308 NIGHT CAP
 0000 NEWS ROUND-UP
 0003 LET'S PRAY
 0008 PLEDGE, NATIONAL ANTHEM & CLOSE DOWN.

TUESDAY

0530 DRUM SIGNAL
 0533 OPENING
 0534 NATIONAL ANTHEM AND PLEDGE
 0535 PROGRAMME PARADE
 0540 MORNING DEVOTION (1 IN 5) ENG., EDO, IGALA, URHOBO & YORUBA
 0600 ZONAL NEWS
 0610 EDITORIALS
 0615 ATOTO AHERE - EXHORTATION IN YORUBA (FROM 0720 HRS.)
 0620 SOUNDS AT SUNRISE PART I EXHORTATION IN ENGLISH FROM 2303HRS.)
 0700 NETWORK NEWS
 0715 NEWS ANALYSIS
 0720 ATOTO AHERE - EXHORTATION IN YORUBA (FROM 0615 HRS.)
 0725 SOUNDS AT SUNRISE PART II
 0800 NEWS HIGHLIGHTS
 0803 NEWS IN EDO
 0813 NEWS IN IGALA
 0825 EK HARHA - EXHORTATION IN EDO
 0830 IYACHI - ODUDU - CHIT-CHAT WITH MUSIC IN IGALA
 0900 NEWS HIGHLIGHTS
 0903 NEWS IN URHOBO
 0913 NEWS IN YORUBA
 0923 INTERLUDE/JINGLES
 0925 NYHOWARE - EXHORTATION IN URHOBO
 0930 EHARUYEREN - LISTENER'S CHOICE IN URHOBO
 1000 NEWS HIGHLIGHTS
 1003 REPORT FROM PARLIAMENT IN EDO & IGALA
 1045 UGHO EDO SOCIAL MUSIC
 1100 NEWS HIGHLIGHTS
 1103 FROM THE EDITORIALS
 1108 FROM THE EDITORIALS IN EDO & IGALA
 1118 OVIWIRORO - DISC. PROGRAMME IN URHOBO (REPT. WED. AT 1330HRS.)
 1200 NEWS HIGHLIGHTS
 1203 E KU ORO AJE - CHIT-CHAT WITH MARKET WOMEN IN YORUBA
 1230 FORUM - PROG. IN WHICH TOP GOVT. FUNCTIONARIES PROJECT FED. GOVT ACTIVITIES (FROM WED. AT 1830HRS.)
 1300 WORLD NEWS
 1310 NEWS COMMENTARY
 1315 FROM THE EDITORIALS IN URHOBO & YORUBA

1325 OLA-UKO EXHORTATION IN IGALA
 1330 UMEUNWAEN - ELDERLY PEOPLE TALKING ABOUT THEIR LIFE EXPERIENCE IN EDO (FROM SAT. AT 2230HRS.)
 1400 NEWS HIGHLIGHTS
 1403 REPORT FROM PARLIAMENT IN URHOBO & YORUBA
 1445 MUSIC WHILE YOU WORK
 1500 NEWS HIGHLIGHTS
 1503 NEWS COMMENTARY IN EDO & IGALA
 1513 HOMEWARD BOUND
 1530 ZONAL NEWS
 1540 NEWS COMMENTARY IN URHOBO
 1545 CANDID THEATRE (FROM THURS. AT 1830HRS)
 1600 NETWORK NEWS
 1725 HOSPITAL CASENOTE (REPT. SUNDAY AT 0940HRS)
 1730 NEWS IN URHOBO
 1740 NEWS IN YORUBA
 1615 FROM THE EDITORIALS
 1620 NEWS IN EDO
 1630 NEWS IN IGALA
 1640 IKUEKHAEE - CHILDREN'S PROG. IN EDO
 1655 NEWS COMMENTARY IN YORUBA
 1700 NEWS HIGHLIGHTS
 1703 OSIA - STORY TELLING IN URHOBO
 1715 VOICE OF YOUTH (FROM SAT. AT 1845HRS)
 1730 NEWS IN URHOBO
 1740 NEWS IN YORUBA
 1750 YOU AND THE LAW (FROM THURS. AT 2220HRS)
 1800 NEWS HIGHLIGHTS
 1803 OMOPHARE KPONJOE - CHILDREN'S PROG. IN URHOBO (FROM MON AT 1640HRS)
 1818 REQUEST TIME
 1845 CHIEFTAINCY (1 IN 5) ENG. EDO, IGALA, URHOBO & YORUBA
 1900 NEWS PARADE
 1930 OKHUOROWA - WOMEN'S MAG. PROG. IN EDO (FROM SUN. AT 1003)
 2000 NATIONAL NEWS
 2010 REPORT FROM PARLIAMENT
 2030 NEWS SUMMARY IN EDO & IGALA
 2040 TOMORROW ON FRCN
 2045 OBEVBARU OGBUGBO - FOR FARMERS IN EDO. (FROM WED. AT 1703HRS)
 2100 NEWS SUMMARY IN URHOBO & YORUBA
 2110 READING FROM THE HOLY QURAN (1 IN 5) ENG., EDO, IGALA, URHOBO & YORUBA
 2120 EVENING WORSHIP (1 IN 5) ENG., EDO, IGALA, URHOBO & YORUBA
 2130 UKOLA WEWE - MAG. PROG. IN IGALA (FROM THURS. AT 1330HRS)
 2200 NETWORK NEWS
 2215 NEWS ANALYSIS
 2220 OKHA - STORY TELLING IN EDO
 2230 OGBON OLOGBON - ELDERLY PEOPLE TALKING ABOUT THEIR LIFE EXPERIENCE. (FROM THURS. AT 2230HRS)

2300 NEWS HIGHLIGHTS
 2303 EXHORTATION IN ENGLISH (FROM 0655HRS)
 2308 NIGHT CAP
 0000 NEWS ROUND-UP
 0003 LET'S PRAY
 0008 PLEDGE, NATIONAL ANTHEM & CLOSE DOWN.

WEDNESDAY

0530 URUM SIGNAL
 0533 OPENING
 0534 NATIONAL ANTHEM AND PLEDGE
 0535 PROGRAMME PARADE
 0540 MORNING DEVOTION (1 IN 5) ENGLISH, EDO, IGALA, URHOBO AND YORUBA
 0550 EARLY MORNING SERMON (1 IN 5) ENGLISH, EDO, IGALA, URHOBO AND YORUBA
 0600 ZONAL NEWS
 0610 EDITORIALS
 0615 ATOTO AHERE - EXHORTATION IN YORUBA
 0620 PEOPLE TO PEOPLE - EARLY MORNING REQUEST IN ENGLISH PART I
 0655 EXHORTATION IN ENGLISH (REPT. AT 2303HRS.)
 0700 NETWORK NEWS
 0715 NEWS ANALYSIS
 0720 ATOTO AHERE - EXHORTATION IN YORUBA (REPT. FROM 0615HRS.)
 0725 PEOPLE TO PEOPLE - EARLY MORNING REQUEST IN ENGLISH PART II
 0800 NEWS HIGHLIGHTS
 0803 NEWS IN EDO
 0813 NEWS IN IGALA
 0823 INTERLUDE/JINGLES
 0825 EK HARHA - EXHORTATION IN EDO
 0830 OWURO L'AWA - CHIT-CHAT WITH MUSIC IN YORUBA
 0900 NEWS HIGHLIGHTS
 0903 NEWS IN URHOBO
 0913 NEWS IN YORUBA
 0923 INTERLUDE/JINGLES
 0925 NYEHWARE - EXHORTATION IN URHOBO
 0930 IYA OKO - LISTENERS CHOICE IN IGALA
 1000 NEWS HIGHLIGHTS
 1003 REPORT FROM PARLIAMENT IN EDO AND IGALA
 1045 MUSIC OF OUR ZONE
 1100 NEWS HIGHLIGHTS
 1103 FROM THE EDITORIALS
 1108 FROM THE EDITORIALS IN EDO AND IGALA
 1118 ISO - URHOBO PROVERBS
 1130 ERUPHIA - FOCUS ON DEVELOPMENT IN URHOBO (REPT. TUESDAY 1145HRS)
 1145 ITESIWAJU - FOCUS ON DEVELOPMENT IN YORUBA (REPT. SATURDAY AT 1915HRS.)
 1200 NEWS HIGHLIGHTS
 1203 IYANAWA - IGALA SOCIAL MUSIC
 1215 MUSIC OF OUR LAND (1 IN 5) ENGLISH, EDO, IGALA, URHOBO AND YORUBA
 1230 GIADO ZIRO (REPT. SUNDAY AT 2100HRS)
 1300 WORLD NEWS
 1310 NEWS COMMENTARY

FRCN:IBADAN

PROGRAMME SCHEDULE

675KHz - 522 metres

0630 - 0005 hrs

1315	FROM THE EDITORIALS IN URHOBO AND YORUBA	2230	THE ROAD SO FAR - A PROGRAMME IN WHICH PROMINENT PEOPLE TALK ABOUT THEIR EXPERIENCE IN LIFE (REPT. SATURDAY AT 2030).	1310	NEWS COMMENTARY
1325	OLA - UKO - EXHORTATION IN IGALA			1315	FROM THE EDITORIALS IN URHOBO AND YORUBA
1330	GOVERNMENT AT GRASS-ROOTS (REPT. FROM SUNDAY AT 1930HRS)	2300	NEWS HIGHLIGHTS	1325	OLA UKO - EXHORTATION IN IGALA
1400	NEWS HIGHLIGHTS	2303	EXHORTATION IN ENGLISH (REPT. FROM 0655HRS)	1330	UKOLA WEWE - MAGAZINE PROGRAMME IN IGALA (REPT. FROM TUESDAY AT 2130HRS)
1403	REPORT FROM PARLIAMENT IN URHOBO AND YORUBA	2308	NIGHT CAP.	1400	NEWS HIGHLIGHTS
1445	FESTIVAL MUSIC (REPT. SATURDAY AT 1245HRS)	0000	NEWS ROUND UP	1403	REPORT FROM PARLIAMENT IN URHOBO AND YORUBA
1500	NEWS HIGHLIGHTS	0003	LET'S PRAY	1445	MUSIC OF OUR LAND (1 IN 5) (REPT. FROM WEDNESDAY AT 1215HRS)
1503	NEWS COMMENTARY IN EDO AND IGALA	0008	PLEDGE NATIONAL ANTHEM AND CLOSE DOWN	1500	NEWS HIGHLIGHTS
1513	HOMEWARD BOUND			1503	NEWS COMMENTARY IN EDO AND IGALA
1530	ZONAL NEWS	0530	DRUM SIGNAL	1513	HOMEWARD BOUND
1540	NEWS COMMENTARY IN URHOBO	0533	OPENING	1530	ZONAL NEWS
1545	OUR CULTURAL HERITAGE (1 IN 5) (REPT. MONDAY AT 1030HRS)	0534	NATIONAL ANTHEM AND PLEDGE	1540	NEWS COMMENTARY IN URHOBO
1600	NETWORK NEWS	0535	PROGRAMME PARADE	1545	JENGBORAN - CHILDREN'S PROGRAMME IN IGALA (REPT. FROM WEDNESDAY AT 1640HRS)
1615	FROM THE EDITORIALS	0540	MORNING DEVOTION (1 IN 5) ENGLISH, EDO, IGALA, URHOBO AND YORUBA	1600	NETWORK NEWS
1620	NEWS IN EDO	0550	READING FROM THE HOLY QURAN (1 IN 5) ENGLISH, EDO, IGALA, URHOBO AND YORUBA	1615	FROM THE EDITORIALS
1630	NEWS IN IGALA	0600	ZONAL NEWS	1620	NEWS IN EDO
1640	JENGBORAN - CHILDREN'S PROGRAMME IN YORUBA (REPT. THURSDAY AT 1545 HRS)	0610	EDITORIALS	1630	NEWS IN IGALA
1655	NEWS COMMENTARY IN YORUBA	0615	ATOTO ARERE - EXHORTATION IN YORUBA (REPT. AT 0720)	1640	EKO ABIMOTO - CHILDREN'S PROGRAMME IN IGALA
1700	NEWS HIGHLIGHTS	0620	SOUNDS AT SUNRISE PART I	1655	NEWS COMMENTARY IN YORUBA
1703	OBEUBARU - OGRUGBU - FOR FARMERS IN IGALA (REPT. FROM TUESDAY AT 2045HRS)	0655	EXHORTATION IN ENGLISH (REPT. AT 2303HRS)	1700	NEWS HIGHLIGHTS
1718	INTERLUDE/JINGLES	0700	NETWORK NEWS	1703	OLUKU - DISCUSSION PROGRAMME IN IGALA
1725	HOSPITAL CASENOTE (REPT. SUNDAY AT 0940HRS)	0715	NEWS ANALYSIS	1730	NEWS IN URHOBO
1730	NEWS IN URHOBO	0720	ATOTO ARERE - EXHORTATION IN YORUBA (REPT. FROM 0615HRS.)	1740	NEWS IN YORUBA
1740	NEWS IN YORUBA	0725	SOUNDS AT SUNRISE PART II	1750	UKO - EDO SOCIAL MUSIC
1750	IDJEDGE - QUESTION AND ANSWERS IN URHOBO	0800	NEWS HIGHLIGHTS	1800	NEWS HIGHLIGHTS
1800	NEWS HIGHLIGHTS	0803	NEWS IN EDO	1803	ANNOUNCERS CHOICE
1803	UZEBU - EXHORTATION MUSIC	0813	NEWS IN IGALA	1815	UKO AMELUCHE - FOR FARMERS IN IGALA (REPT. FROM WEDNESDAY AT 2045HRS)
1815	OUR DEITIES (1 IN 5) (REPT. SATURDAY AT 1845HRS)	0823	INTERLUDE/JINGLES	1830	CANDID THEATRE (REPT. FROM TUESDAY AT 1545HRS)
1830	FORUM PROGRAMME IN WHICH TOP GOVERNMENT FUNCTIONARIES PROJECT FEDERAL GOVERNMENT ACTIVITIES (REPT. TUESDAY AT 1230HRS)	0825	EKHARHA - EXHORTATION IN EDO	1845	MEDITATION
1900	NEWS PARADE	0830	OKIRIHIERE - CHIT-CHAT WITH MUSIC IN URHOBO	1900	NEWS PARADE
1930	IYANIWURA - WOMEN MAGAZINE IN YORUBA (REPT. THURSDAY AT 1230HRS)	0900	NEWS HIGHLIGHTS	1930	EGWOYA - WADO - WOMEN'S MAGAZINE IN URHOBO
2000	NATIONAL NEWS	0903	NEWS IN URHOBO	2000	NATIONAL NEWS
2010	REPORT FROM PARLIAMENT	0923	INTERLUDE/JINGLES	2010	REPORT FROM PARLIAMENT
2030	NEWS IN EDO AND IGALA	0925	NYOHWARE - EXHORTATION IN URHOBO	2030	NEWS SUMMARY IN EDO AND IGALA
2040	TOMORROW ON F.R.C.N.	0930	IGOTUE - LISTENERS' CHOICE IN EDO	2040	TOMORROW ON F.R.C.N.
2045	UKOLA AMELUCHE - FOR FARMERS IN IGALA (REPT. THURSDAY AT 1815HRS)	1000	NEWS HIGHLIGHTS	2045	FOR FARMERS IN ENGLISH
2100	NEWS SUMMARY IN URHOBO AND YORUBA	1003	REPORT FROM PARLIAMENT IN EDO/IGALA	2100	NEWS SUMMARY IN URHOBO AND YORUBA
2110	READING FROM THE HOLY QURAN (1 IN 5) ENGLISH, EDO, IGALA, URHOBO AND YORUBA	1045	OGWHE - FOR FARMERS IN URHOBO (REPT. FROM MONDAY 2045HRS)	2110	ISLAM AND YCU
2120	EVENING WORSHIP (1 IN 5) ENGLISH, EDO, IGALA, URHOBO AND YORUBA	1100	NEWS HIGHLIGHTS	2120	EVENING WORSHIP (1 IN 5) ENGLISH, EDO, IGALA, URHOBO AND YORUBA
2130	ENLE NEBUN O. MAGAZINE PROGRAMME IN YORUBA (REPT. SUNDAY AT 1030HRS)	1103	FROM THE EDITORIALS	2130	ITIE - EDOHIA - MAGAZINE PROGRAMME IN EDO (REPT. FROM MONDAY AT 1245HRS)
2200	NETWORK NEWS	1108	FROM THE EDITORIALS IN EDO AND IGALA	2200	NETWORK NEWS
2215	NEWS ANALYSIS	1118	UKOLA ABBUCHE - WOMEN'S MAGAZINE IN IGALA (REPT. FRIDAY AT 1930HRS)	2215	NEWS ANALYSIS
2220	MUSIC OF OUR ZONE (CGR)	1145	UNYANGBA - FOCUS ON DEVELOPMENT IN IGALA (REPT. FROM MONDAY AT 1245HRS)	2220	YOU AND THE LAW (REPT. TUESDAY AT 1750HRS.)
		1200	NEWS HIGHLIGHTS	2230	OGBON OLOCBO (REPT. FROM MONDAY AT 2230HRS)
		1203	NEWS HIGHLIGHTS	2300	NEWS HIGHLIGHTS
		1230	IYANIWURA - WOMEN MAGAZINE IN YORUBA (REPT. WEDNESDAYS AT 1930HRS)	2303	EXHORTATION IN ENGLISH (REPT. FROM 0655HRS)
		1300	WORLD NEWS	2308	NIGHT CAP.
				0000	NEWS ROUND UP
				0003	LET'S PRAY
				0008	PLEDGE, NATIONAL ANTHEM AND CLOSE DOWN.

FRCN:IBADAN

PROGRAMME SCHEDULE

575KHz - 522 metres

0530 - 0005 hrs

FRIDAY

0530	DRUM SIGNAL	1545	VOICES	0700	NETWORK NEWS
0533	OPENING	1600	NETWORK NEWS	0715	NEWS ANALYSIS
0534	NATIONAL ANTHEM AND PLEDGE	1615	FROM THE EDITORIALS	0720	ATOTO ARERE - EXHORTATION IN YORUBA (REPT. FROM 0615HRS)
0535	PROGRAMME PARADE	1620	NEWS IN EDO	0725	KARAOLE O - REQUEST PROGRAMME IN YORUBA
0540	MORNING DEVOTION (1 IN 5) ENGLISH, EDO, IGALA, URHOBO AND YORUBA	1630	NEWS IN IGALA	0800	NEWS HIGHLIGHTS
		1640	IKUEKHAIE - CHILDREN'S PROGRAMME IN EDO (REPT. FROM THURSDAY AT 1640HRS)	0803	NEWS IN EDO
0550	JUMAT TALK	1655	NEWS COMMENTARY IN YORUBA	0813	NEWS IN IGALA
0600	ZONAL NEWS	1700	NEWS HIGHLIGHTS	0823	INTERLUDE/JINGLES
0610	EDITORIALS	1703	ALAGHODARO - FOCUS ON DEVELOPMENT IN EDO	0825	EKHARHA - EXHORTATION IN EDO
0615	ATOTO ARERE - EXHORTATION IN YORUBA (REPT. AT 0720HRS)	1718	ANNOUNCER'S CHOICE	0830	OWIEADOLO - CHIT-CHAT WITH MUSIC IN EDO
0620	SOUNDS AT SUNRISE PART I EXHORTATION IN ENGLISH	1730	NEWS IN URHOBO	0900	NEWS HIGHLIGHTS
0655	NETWORK NEWS	1740	NEWS IN YORUBA	0903	NEWS IN URHOBO
0700	NEWS ANALYSIS	1750	THE WAY I SEE IT	0913	NEWS IN YORUBA
0715	ATOTO ARERE - EXHORTATION IN YORUBA (REPT. FROM 0615HRS)	1800	NEWS HIGHLIGHTS	0925	NYOHWARE - EXHORTATION IN URHOBO
0720	SOUNDS AT SUNRISE PART II	1803	ITAN - PROVERBS AND MEANING IN EDO	0930	HOW GO DE GO - REQUEST PROGRAMME IN PIDGIN
0725	NEWS HIGHLIGHTS	1815	AGBE ONIJE AMODUN (REPT. FROM MONDAY AT 1803HRS)	1000	NEWS HIGHLIGHTS
0800	NEWS IN EDO	1845	CHRISTIAN COMMENT	1003	REPORT FROM PARLIAMENT IN EDO AND IGALA
0803	NEWS IN IGALA	1900	NEWS PARADE	1045	VOICE OF YOUTH (REPT. FROM TUESDAY AT 1715HRS.)
0823	INTERLUDE/JINGLES	1930	UKOLA ABOBULE - WOMEN'S MAGAZINE IN IGALA (REPT. FROM WEDNESDAY AT 1118HRS)	1100	NEWS HIGHLIGHTS
0825	EKHARHA - EXHORTATION IN EDO	2000	NATIONAL NEWS	1103	FROM THE EDITORIALS
0830	FOR YOU AT HOME - CHIT-CHAT WITH MUSIC IN ENGLISH	2010	REPORT FROM PARLIAMENT	1108	FROM THE EDITORIALS IN EDO AND IGALA
0900	NEWS HIGHLIGHTS	2030	NEWS SUMMARY IN EDO AND IGALA	1118	SPORT IN THE NEWS
0903	NEWS IN URHOBO	2040	TOMORROW ON F.R.C.N.	1130	FEMINE FAIR (REPT. FROM MONDAY AT 1930HRS)
0913	NEWS IN YORUBA	2045	VOICE OF ISLAM (1 IN 5) ENGLISH, EDO, IGALA, URHOBO AND YORUBA	1200	NEWS HIGHLIGHTS
0923	INTERLUDE/JINGLES		NEWS SUMMARY IN URHOBO AND YORUBA	1203	REPORT FROM PARLIAMENT IN URHOBO AND YORUBA
0925	NYOHWARE - EXHORTATION IN URHOBO	2100	EVENING WORSHIP (1 IN 5) ENGLISH, EDO, IGALA, URHOBO AND YORUBA	1245	OUR DEITIES (REPT. FROM WEDNESDAY AT 1845HRS)
0930	UGWA ALU - REQUEST IN IGALA	2110	PIANO MUSIC	1300	WORLD NEWS
1000	NEWS HIGHLIGHTS	2120	OJOGBON ORI RADIO/IFORO-WORSHIP	1310	NEWS COMMENTARY
1003	REPORT FROM PARLIAMENT IN EDO AND IGALA	2130	NETWORK NEWS	1315	FROM THE EDITORIALS IN URHOBO AND YORUBA
1045	CHIEFTAINCY (1 IN 5) ENGLISH, EDO, IGALA, URHOBO AND YORUBA	2200	NEWS ANALYSIS	1325	OLA UKO - EXHORTATION IN IGALA
1100	NEWS HIGHLIGHTS	2215	MUSIC OF OUR ZONE (CGRI)	1330	DIG BOAT
1103	FROM THE EDITORIALS	2220	UKRAKPO - ELDERLY PEOPLE TALKING ABOUT THEIR LIFE EXPERIENCE IN URHOBO (REPT. SATURDAY 2130HRS)	1400	NEWS HIGHLIGHTS
1108	FROM THE EDITORIALS IN EDO AND IGALA	2230	NEWS HIGHLIGHTS	1403	NEWS COMMENTARY IN EDO AND IGALA
1118	VWAKOBIROLO - CHIT-CHAT WITH MARKET WOMEN IN URHOBO	2300	NIGHT CAP	1413	INTERLUDE/JINGLES
1145	PROGRESS REPORT IN ENGLISH (REPT. FROM SUNDAY AT 0845HRS)	2303	JUMAT SERMON	1420	NEWS COMMENTARY IN URHOBO AND YORUBA
1200	NEWS HIGHLIGHTS	2320	AL-AISH (TODAY'S SPIRITUAL DIET)	1500	ZONAL NEWS
1203	OBOKI - CHIT-CHAT WITH MARKET WOMEN IN EDO	2350	NEWS ROUND UP	1600	NETWORK NEWS
1230	PRELUDE TO JUMAT SERVICE	0000	PLEDGE, NATIONAL ANTHEM AND CLOSE DOWN.	1615	FROM THE EDITORIALS
1253	SECOND CALL TO PRAYER	0003		1620	EDC SOCIAL MUSIC (SPORTS PAVILLION)
1302	JUMAT SERVICE			1630	NATIONAL NEWS
1330	WORLD NEWS			2000	NEWS COMMENTARY
1340	NEWS COMMENTARY FROM THE EDITORIALS IN URHOBO AND YORUBA			2010	POLITICAL ROUND UP
1345	OLA UKO - EXHORTATION IN IGALA			2030	THE ROAD SO FAR - PERSONALITY FOCUS
1355	NEWS HIGHLIGHTS			2130	UKRAKPO (REPT. FROM FRIDAY AT 2230HRS)
1400	REPORT FROM PARLIAMENT IN URHOBO AND YORUBA			2200	NETWORK NEWS
1403	OWE L'ESIN ORO (REPT. FROM SUNDAY AT 2230HRS)			2215	NEWS ANALYSIS
1445	NEWS HIGHLIGHTS			2220	ALO MALO (STORY TELLING IN YORUBA)
1500	NEWS HIGHLIGHTS			2300	NEWS HIGHLIGHTS
1503	NEWS COMMENTARY IN EDO AND IGALA			2303	EXHORTATION IN ENGLISH (REPT. FROM 0655HRS)
1513	HOMEWARD BOUND			2308	WEEKEND ENTERTAINMENT (1 IN 5)
1530	ZONAL NEWS			0000	NEWS ROUND UP
1540	INTERLUDE/JINGLES			0003	LET'S PRAY
				0008	PLEDGE, NATIONAL ANTHEM AND CLOSE DOWN

SATURDAY

0530	DRUM SIGNAL	0530	DRUM SIGNAL
0533	OPENING	0533	OPENING
0534	NATIONAL ANTHEM AND PLEDGE	0534	NATIONAL ANTHEM AND PLEDGE
0540	MORNING DEVOTION (1 IN 5) ENGLISH, EDO, IGALA, URHOBO AND YORUBA	0540	MORNING DEVOTION (1 IN 5) ENGLISH, EDO, IGALA, URHOBO AND YORUBA
0550	EARLY MORNING SERMON (1 IN 5) ENGLISH, EDO, IGALA, URHOBO AND YORUBA	0550	EARLY MORNING SERMON (1 IN 5) ENGLISH, EDO, IGALA, URHOBO AND YORUBA
0600	ZONAL NEWS	0600	ZONAL NEWS
0610	EDITORIALS	0610	EDITORIALS
0615	ATOTO ARERE - EXHORTATION IN YORUBA (REPT. AT 0720HRS)	0615	ATOTO ARERE - EXHORTATION IN YORUBA (REPT. AT 0720HRS)
0620	SOUNDS AT SUNRISE	0620	SOUNDS AT SUNRISE
0655	EXHORTATION IN ENGLISH (REPT. AT 2303HRS)	0655	EXHORTATION IN ENGLISH (REPT. AT 2303HRS)

FRCN: KADUNA

PROGRAMME SCHEDULE

6.090 MHz (49 Meters) Short Wave
593 KHz (506 Meters) Medium Wave

SUNDAY

5.30	Trumpet Call Sign	7.59
5.35	Reading From The Holy Quran	
5.50	Programme Promotion in English And Hausa	8.00
6.00	Kaduna State News Summary	8.45
6.03	Barka Da Asuba	9.00
6.30	Political Forum	9.30
7.00	The News	10.00
7.10	News Analysis	10.05
7.15	Let's Worship	11.00
8.00	Da Bazarku A Ke Rawo	11.15
8.15	Zaben Sojoji	11.30
9.00	Book Review	11.45
9.10	Nigerian Music	12.00
9.15	Kasa Na Sibarka	12.10p.m
9.45	A Chance To Choose	12.15
10.00	Nigerian Music	12.30
10.10	Masu Hikima Sun Ce	
10.15	Kalangu Music	
10.30	FM Baku Ba Gida	12.45
11.00	Azumi Garkuwar Musulmi	1.15
12.00	Imi Gishiri Zaman Duniya	1.30
12.30	Sports Tit Bits	1.45
1.00	Zaccu Robb	2.00
1.15	Mazen Jiya	2.30
1.45	Zaben Drastin	3.00
2.00	Across The Nation	3.15
3.00	Sunday Afternoon Request	3.30
3.30	Wasa Kwakwawa	3.45
4.00	The News	4.15
4.10	A Disco For You	4.35
4.15	School's Challenge	4.45
4.45	Nigerian Music	5.15
5.00	Gata Gata Nan ku	5.45
5.15	State In Action	6.00
5.45	Algata Music	6.10
6.00	Addu's	6.30
6.05	Political Forum	6.45
6.30	Kaduna State Calling	
6.59	Change of Frequency Announcements.	7.30
7.00	The News	7.55
7.10	News Analysis	8.15
7.15	Filing NTC	8.30
7.30	Labarian Wasanni	8.45
8.00	Wa'azin Musulmi	9.00
8.30	Taskirar Siyasa	
9.00	Jasa-Uma Albarakawa	9.15
9.30	Ku Ser Addinnku Ku San Hakir-ku	9.45
10.00	The News	10.10
10.10	Nigerian Music	10.30
10.15	Yau Da Gobe	10.40
10.30	Makadamu Na Mako	11.00
11.00	Azumi Garkuwar Musulmi	
12.00	Close Down	
12.02	National Pledge And Anthem.	

SHORTWAVE TRANSMISSION	11.30
CLOSING ANNOUNCEMENT	12.00
ZABEN SAFE	
FOR SCHOOLS	12.05a.m.
GIDAN NOMA	
ZABI DA KANKA	12.15
KIDAN KALANGU	
FOR SCHOOLS	
GIDAN NUFAWA	
FOR SCHOOLS	
GIDAN KANURI	
FOR SCHOOLS	
LABARUN WASANNI	
FOR NEWS	
INTERLUDE/PUBLIC ANNOUNCEMENTS	
FOR SCHOOLS	
TAMBAYOYIN ADININ KIRIS-TA	
UWAR GIDA BARKA DA AIKI	
ZABEN RANA	
LABARUN DUNIYA	
ZABEN RANA	
FILIN LOKACIN HIRA	
JIBA BA YAU BA	
DA, DA, IDO	
RAYUWAR MUSLUMI	
SING OR TALK	
NEWS NATIONWIDE	
POLITICIANS EXPLAIN	
LABARUN DUNIYA	
JAKAR MAGORI	
NOMA YANKE TALAUCI	
FROM GRASS TO GRACE	
WORLD NEWS	
POLITICS '79	
DOWN TO EARTH	
ZABEN AIBURU/PUBLIC ANNOUNCEMENTS	
BARKA DA YAU	
DANDALIN SIYASA	
A DAWO LAFIYA	
KALANGU MUSIC OR ELEC TIONS '79	
NOMA RUMGUN TSIMI	
NEWS IN FULFULDE AND 'KANURI	
JAKAR MAGORI	
NEWS NATIONWIDE	
POLITICS '79	
LABARUN DUNIYA	
DANDALIN SIYASA	
KU KEWAYA JNHAR KADUNA	

TUESDAY

5.30a.m.	TRUMPET CALL SIGN
5.35	READING FROM THE HOLY QUR'AN
5.50	PROGRAMME PROMOTION IN ENGLISH AND HAUSA
5.55	MORNING PRAYERS
6.00	KADUNA STATE NEWS SUMMARY
6.03	BARKA DA ASUBA
6.30	TRANSITION: ROAD TO 2ND REPUBLIC
7.00	THE NEWS
7.10	NEWS ANALYSIS
7.15	YAU DA GOBE
7.30	TOP OF THE MORNING
7.59	FREQUENCY CHANGE ANNOUNCEMENT
8.00	KADUNA STATE NEWS SUMMARY IN HAUSA
8.03	MUNA KWARYA
9.00	NIGERIAN MUSIC
9.30	FORCES HALF HOUR
10.00	DA UNGO KAN SAN GIRMA
10.30	KIDAN RAWA
11.00	AZUMI GARKUWAN MUSU-LUMI
12.00	KADUNA STATE NEWS SUMMARY
12.03p.m	A GAISHUKA
12.30	MU RAUSAYA
1.00	KADUNA STATE NEWS SUMMARY IN HAUSA
1.03	MUSIC OF AFRICA
1.15	WAKOKIN HAUSA
1.30	SHAHARAREN MAKADI
2.00	ZABEN ROBB
2.15	INTERLUDE
2.30	ZABEN DRASTIN
2.45	ME KA GANI
3.00	KADE KADENMLL
3.30	KADUNA STATE NEWS
3.40	PERSONAL PAID ANNOUNCEMENTS

MONDAY

5.28a.m.	STATION IDENTIFICATION
	DRUMS
5.29	NATIONAL ANTHEM
5.30	FREQUENCY ANNOUNCEMENTS
5.32	PRAYERS
5.35	INA KWANANKU
6.00	GOOD MORNING FROM FRCN
6.25	POLITICIANS EXPLAIN
6.45	NEWSCOPE
7.15	LABARUN DUNIYA
7.25	DANDALIN SIYASA
7.45	NEWS IN FULFULDE AND KANURI



'Kalangu Music' on Sunday at 10.15hrs.

FRCN: KADUNA

PROGRAMME SCHEDULE

6.090 MHz (49 Meters) Short Wave
593 KHz (506 Meters) Medium Wave

1.40	ZABEN RANA	1.03	WEEKEND REQUEST	7.00	ANNOUNCEMENTS
1.59	SHORTWAVE TRANSMISSION	1.30	BANI IN SHA	7.10	THE NEWS
2.00	OPENING ANNOUNCEMENT	2.00	ZABEN ROBB	7.15	NEWS ANALYSIS
2.30	MOSLEM RELIGIOUS SONGS	2.15	FROM THE INTERNATIONAL YEARS OF THE CHILD	7.30	KADUNA A WANNAN MAKON
3.00	MUSULUNCI KE MAGANA	2.30	ZABEN DRASTIN	7.30	DARE DUBU DA DAYA
3.30	GUEST OF THE WEEK	2.45	TABA KA IA SHE	8.00	KADUNA STATE NEWS
3.45	SING OR TALK	3.00	KADUNA STATE NEWS	8.10	PERSONAL PAID ANNOUNCEMENTS
3.45	NEWS NATIONWIDE	3.10	PERSONAL PAID ANNOUNCEMENT	8.20	INTERLUDE
4.15	LABARUN DUNIYA	3.15	HANNUNKA MAI SANDA	8.30	TWENTY QUESTIONS
4.45	JAKAR MAGORI	3.30	KADUNA STATE NEWS IN HAUSA	9.00	KADUNA STATE NEWS IN HAUSA
5.15	WA'AZIN MUSULUNCI	3.40	PROGRAMME PROMOTION IN ENGLISH AND HAUSA	9.15	ALLURA DA ZARE
5.30	HALITUN GIDA DANA DIJI	3.45	YAU DA GOBE	9.30	SAKON MUSLULUMI
5.45	JUMA'A TALK	4.00	NETWORK NEWS	10.00	NETWORK NEWS
6.00	WORLD NEWS	4.10	ADDU'A	10.10	NEWS ANALYSIS
6.10	POLITICS '79	4.15	DA BAZARKU A KE RAWA	10.15	BA GIRIN-GIRIN BA, TA YI MAI
6.30	TELL ME WHY	4.30	SPORTS PAVILION	10.30	RA'AYINA
6.45	ZABEN ALMURU/PUBLIC ANNOUNCEMENTS	6.30	TRANSITION ROAD TO 2ND REPUBLIC	11.00	AZUMI GARKUWAN MUSULMI
7.30	BARKA DA YAU	6.59	FREQUENCY CHANGE	12.00	CLOSE DOWN
7.55	DANDALIN SIYASA			12.02	NATIONAL PLEDGE AND ANTHEM.
8.15	FILING KOYON KARATU				
8.30	KIDAN CHAJI OR ELECTIONS '79				
8.45	FILIN MANOMA				
9.00	NEWS IN FULFULDE AND KANURI				
9.15	JAKAR MAGORI				
9.45	NEWS NATIONWIDE				
10.10	POLITICS '79				
10.30	LABARUN DUNIYA				
10.40	DANDALIN SIYASA				
11.00	JAHAR BAUCHI KE MAGANA				
11.30	ZABEN DARE				
12.00	NEWS SUMMARY IN ENGLISH AND HAUSA				
12.05am	READING FROM THE HOLY QURAN				
12.15	CLOSE DOWN.				

SATURDAY

05.30	TRUMPET CALL SIGN
05.30	READING FROM THE HOLY QURAN
05.50	PROGRAMME PROMOTION IN ENGLISH AND HAUSA
06.00	KADUNA STATE NEWS SUMMARY
06.03	BARKA DA ASUBA
06.30	TRANSITION ROAD TO 2ND REPUBLIC
07.00	NETWORK NEWS
07.10	NEWS ANALYSIS
07.15	YAU DA GOBE
07.30	TOP OF THE MORNING
07.59	CHANGE OF FREQUENCY ANNOUNCEMENTS
08.00	KADUNA STATE NEWS SUMMARY IN HAUSA
08.03	MUNA KWARYA
08.45	VOICE OF THE PEOPLE
09.00	NIGERIAN MUSIC
09.15	TASKIRAN SIYASA
09.45	SOUND MAKERS
10.15	DAGA KANANAN HUKUMOMI
10.45	KU MATSO YARA
11.00	AZUMI GARKUWAN MUSULMI
12.00	KADUNA STATE NEWS SUMMARY
12.03	MUSIC FROM OTHER STATES
12.30	KADUNA STATE CALLING
1.00	KADUNA STATE NEWS SUMMARY

RECORD REQUEST COUPON

Cut this Coupon and mail to The Producer

(title of appropriate programme)

(Name of FRCN Station)

Please play

By

For (Name and Address)

Date Required

Occasion

Sender (Name and Address)

RADIO BORNO

PROGRAMME SCHEDULE

1,97KHz 715 metres
6 100MHz 49 metres

(5:30) 1985 hrs

SUNDAY		1915	KAJE-KARE HALF HOUR MAGAZINE PROGRAMME IN KARE-KARE (RPT ON WED 1599)HRS	1215	NILEFA KIJU - HEALTH IS WEALTH IN KANURI (RPT FROM SUN 1945
0530	STATION CALL SIGNAL				
0531	NATIONAL ANTHEM, PLEDGE AND OPENING ANNOUNCE- MENT	1945	NILEFA KIJU (PRODUCED (RPT 1215)HRS	1230	FILIN MANOKA FARMERS IN HAUSA (FROM SAT 1315) HRS
0532	READING FROM THE HOLY QURAN	2000	KADE-KADEN MU	1300	WORLD NEWS
0547	PROGRAMME PARADE IN ENGLISH AND HAUSA	2005	FATAWA - ANSWER TO QUES- TIONS ON ISLAM IN HAUSA (RPT ON THURSDAY 1730) HRS	1310	FROM THE NIGERIAN EDITO- RIALS
0600	NEWS AT DAWN	2045	MUSIC OF MY CHOICE	1315	TABA KA LASME
0603	MOMENT FOR THOUGHT	2100	RETA SA'A FULBE (FULANI HALF HOUR)	1330	TADA'A LALEWU - CHILD- DREN PROGRAMME IN KANURI (RPT SAT 1430 HRS)
0605	LAKE TO LAGOS? PROGRA- MME OF MUSIC AND CHIT- CHAT	2130	ZABEN LAHADI - SUNDAY SPECIAL REQUEST IN HAUSA	1400	MUSIC WHILE YOU WORK
0700	NATIONAL NETWORK NEWS	2200	NATIONAL NETWORK NEWS	1500	NGIZIN HALF HOUR MAGA- ZINE PROGRAMME IN NGIZIM (RPT SAT 1730)
0705	NEWS ANALYSIS	2215	NEWS ANALYSIS	1520	INTERLUDE
0800	DANDAL KURA - A PERSON- NALITY INTERVIEW IN KANURI (RPT ON TUESDAY 1930)HRS	2220	ZABEN LAHADI CONTINUES	1545	NEWS IN ENGLISH
		2230	MUSIC OF ROYALTY	1555	INTERLUDE
0830	DAGA MASU SAURANON MU - LETTERS FROM BUR - LISTENERS IN HAUSA (RPT FROM THURSDAY 1615)HRS	2300	SAI WAJAH - A PROGRAMME TO WISH OUR KANURI LISTENERS GOOD NIGHT	1600	NATIONAL NETWORK NEWS
		2345	READING FROM THE HOLY QURAN	1615	TALK IT OUT - A PROGRA- MME OF INTERVIEW OF GOVT AND PRIVATE FUNCTIONA- RIES ON CURRENT ISSUES ON WED 1900HRS)
0900	MUNA KWARYA - A BREAK- FAST TIME REQUEST PRO- GRAMME IN HAUSA	0000	NEWS AT MID-NIGHT	1630	SIQDI SUMO'A - A DISCU- SSION PROGRAMME IN KANURI (RPT ON WED. AT 1815HRS)
		0005	CLOSE DOWN BY D C A		
MONDAY					
1000	SUNDAY SPECIAL IN ENG- LISH	0530	STATION CALL SIGNAL	1700	NEWS IN KANURI HAUSA AND FULFULDE
1100	KUTTUNUM NGULLE - LISTENERS LETTERS IN KANURI (RPT FROM FRI 1915) HRS	0531	NATIONAL ANTHEM, PLEDGE AND OPENING ANNOUNCE- MENT	1730	YOUTH FORUM - VARIETY PROGRAMME FOR THE YOUTH AND YOUNG AT HEART (RPT ON WED 1430)
1130	MU ZAGA MU GANI - PRO- GRAMME OF NEWS AND EVENTS IN HAUSA (RPT WED. 1730)HRS	0523	READING FROM THE HOLY QURAN BY KAKA GONI PROGRAMME PARADE IN ENGLISH AND HAUSA	1800	NEWS IN BURA/BABUR MARCHI AND SH'JWA ARAB TSUMAGIYAR KAN HANYA (RPT ON WED 0500 HRS)
1200	MUTUM DA SANA'ARSA (RPT KUMATSO YARA - CHILD- REN'S PROGRAMME IN HAUSA (RPT FRI 1315) WORLD NEWS	0555	NEWS AT DAWN	1830	SAKAR BUCHI - HALF HOUR MAGAZINE PROGRAMME IN BURA/BABUR (RPT ON TUES 1150) HRS
1230		0600	MOMENT FOR THOUGHT	1855	NEWS IN ENGLISH
1300		0605	FROM THE NIGERIAN EDITO- RIALS	1900	SAKAYANDE (RPT WED 100 HRS)
1310		0645	NEWS IN BRIEF	1930	
1315	FULEI KARNE - A REQUEST PROGRAMME IN KANURI	0650	MAIDUGURI EXPRESS PART II		
1400	ACROSS THE NATION - A NATIONWIDE PROGRAMME SPOT LIGHTING NEWS AND EVENTS AROUND NIGERIA ALWUSHIR - A MAGAZINE PROGRAMME IN KANURI (RPT FROM FRI 1430)HRS	0700	NATIONAL NETWORK NEWS	2000	NEWS IN ENGLISH
1500		0715	NEWS ANALYSIS	2010	FROM THE STATE HOUSE OF ASSEMBLY
1530	AMSOOSHIN TAMBOYOVIN ADDINI KRISTA - A PROGRA- MME OF QUESTIONS AND AN- SWERS ON CHRISTIANITY (RPT ON THURSDAY 1730) HRS	0720	MAIDUGURI EXPRESS PART III	2015	NEWS IN KANURI
1600	NATIONAL NETWORK NEWS	0800	NEWS SUMMARY IN KANURI, HAUSA AND FULFULDE	2025	INTERLUDE
1615	SCHOOLS CHALLENGE	0815	RABIN MATA - HOUSEWIVES PROGRAMME IN HAUSA (RPT FROM FRI 1616 HRS)	2030	NEWS IN HAUSA AND FUL- FULDE
1645	SPORT REVIEW - (RPT ON TUESDAY 1900)HRS	0845	TATSUNIYA - FOLK TALE IN HAUSA (RPT FROM FRI 1945 HRS)	2050	P P A, INTERLUDE
1700	ALWAJIB LENAS ALYUM MAGAZINE PROGRAMME IN SHUWA - (RPT ON MONDAY 1015)HRS	0900	MUNA KWARYA - A BREAK- FAST TIME REQUEST PRO- GRAMME IN HAUSA	2130	GARGAM NABI MOHAMMED- BEE - THE HISTORY OF PRO- PHET MOHAMMED IN KANURI (RPT ON THURSDAY 1430 HRS)
1730	INDA ACE (RPT FROM FRIDAY 1030)HRS	1000	LAFIYA UWAR JIKI - PRO- DUCED BY JAGILABA MAM- ZA (RPT TUES. (1830) HRS)	2200	NATIONAL NETWORK NEWS ANALYSIS
1800	ZABEN MAJIYATA - HOSPI- TAL REQUEST IN HAUSA	1015	ALWAJIB LENNAS AL'YUM - HALF HOUR MAGAZINE PRO- GRAMME IN SHUWA (RPT FROM SUN 700 HRS)	2220	FULEI KARNE - A REQUEST PROGRAMME IN KANURI SAI DA SAFE - REQUEST PROGRAMME IN HAUSA TO WISH OUR LISTENERS GOOD NIGHT
1830	WAHA HALF HOUR - MAGA- ZINE PROGRAMME IN WAHA (RPT THURSDAY 1000)HRS	1045	TITTINI - FOLK TALE IN KANURI & RPT FROM WED (1945) HRS	2345	READING FROM THE HOLY QURAN
1900	BARKA DA ALMURU	1100	KIDAN GARGAJIYA	0000	NEWS AT MID NIGHT
		1115	UWARGIDA KUNNENKI NAWA (RPT FROM WED 2215)	0005	CLOSE DOWN BY D C A
		1200	ZINE SUMMARY AT NOON IN ENGLISH KANURI AND HAUSA		
TUESDAY					
		0530	STATION CALL SIGNAL		
		0531	NATIONAL ANTHEM, PLEDGE AND OPENING ANNOUNCE- MENT		

RADIO BORNO

PROGRAMME SCHEDULE

1397KHz - 215 metres
6.100MHz - 49 metres

0530 - 0005 hrs

0547	READING FROM THE HOLY QURAN BY KAKA GONI	1730	BADE HALF HOUR (RPT ON WEDNESDAY 1130) HRS	1030	KAWA ZUWA KAWA - FROM ME TO YOU IN HAUSA
0547	PROGRAMME PARADE IN ENGLISH AND HAUSA BY D.C.A.	1800	NEWS IN BURA/BABUR, MARGHI AND SHUWA ARAB	1130	BADE HALF HOUR - A MAGAZINE PROGRAMME IN BADDE (RPT FROM TUESDAY 1730HRS)
0600	NEWS AT DAWN	1830	LAFIYA UWAR JIKI		
0603	MOMENT FOR THOUGHT	1845	TASHI TAKA	1200	NEWS SUMMARY AT NOON IN ENGLISH KANURI AND HAUSA
0605	FROM THE NIGERIAN EDITORIALS	1855	EVENING PRAYERS		
0610	MAIDUGURI EXPRESS - A PROGRAMME OF MUSIC AND CHIT-CHAT.	1900	SPORTS REVIEW (RPT FROM SUNDAY 1715HRS)	1215	MUSIC FROM OTHER STATES
0645	NEWS IN BEAT	1915	ANNOUNCERS CHOICE	1230	MARGHI HALF HOUR - MAGAZINE PROGRAMME IN MARGHI
0650	MAIDUGURI EXPRESS PART II	1930	NEWS IN ENGLISH	1300	WORLD NEWS
0700	NATIONAL NETWORK NEWS	2000	NEWS FROM THE STATE HOUSE OF ASSEMBLY	1310	FROM THE NIGERIAN EDITORIALS
0715	NEWS ANALYSIS	2010	NEWS IN KANURI	1315	ZABEN BARKA DA RANA - REQUEST IN HAUSA
0720	MAIDUGURI EXPRESS	2015	(COMM) P.P.A. MUSIC BREAK	1400	GANYA - A LIGHT HEARTED ENTERTAINMENT PROGRAMME IN KANURI (RPT FROM THURSDAY 1900HRS)
0800	NEWS SUMMARY IN KANURI, HAUSA AND FULFULDE	2020	NEWS IN HAUSA AND FULFULDE	1430	YOUTH FORUM VARIETY PROGRAMME FOR THE YOUTH AND YOUNG AT HEART (RPT FROM MON 1730 HRS)
0815	RESA SA'A FOLBE - FULANI HALF HOUR PROGRAMME (RPT FROM SUN. 2100 HRS)	2030	P.P.A. MUSIC BREAK	1500	KARE KARE HALF HOUR - MAGAZINE PROGRAMME IN KARE KARE (RPT ON SUND 1915HRS)
0840	INTERLUDE OF MUSIC	2050	NEWS IN BURA/BABUR	1530	INTERLUDE - P.P.A.
0900	MUNA KWARYA - A BREAK-FAST TIME REQUEST PROGRAMME IN HAUSA	2100	MARGHI AND SHUWA	1545	NEWS IN ENGLISH
1000	WURO SUMONNEM (RPT SAT 1945) HRS	2130	AL-MARIN MU NA YAU - A MAGAZINE PROGRAMME IN HAUSA	1555	INTERLUDE
1030	NGAMO HALF HOUR RPT	2200	(RPT THURSDAY 0815HRS)	1600	NATIONAL NETWORK NEWS
1100	SAATURDAY 1615)HRS	2215	NATIONAL NETWORK NEWS	1615	YA KAMUASO - HOUSEWIVES PROGRAMME IN KANURI (RPT ON FRI 0815HRS)
1115	KIDAN KUKUMA	2220	NEWS ANALYSIS	1645	JAMAYEN - VOICE OF THE PEOPLE IN KANURI
1130	LABARIN WASAMME - SPORTS HIGHLIGHT IN HAUSA (RPT ON THUR 0900) HRS	2230	INTERLUDE OF MUSIC	1700	NEWS IN KANURI, HAUSA AND FULFULDE
1200	SAKARBHE HALF HOUR	2300	JANTU MUSIC	1730	MAZAGA MU GANI - NEWS MAGAZINE IN HAUSA (RPT FROM SUNDAY 1130) HRS
1215	MAGAZINE PROGRAMME IB	2345	ALA HER WAZU - A REQUEST PROGRAMME TO WISH OUR KANURI LISTENERS GOOD NIGHT READING FROM THE HOLY QURAN	1800	NEWS IN BURA/BABUR
1230	BURA/BABUR - (RPT FROM MON 1030HRS)	0000	NEWS AT MID-NIGHT	1830	MARGHI AND SHUWA
1300	NEWS SUMMARY AT NOON IN ENGLISH/ KANURI AND HAUSA	0005	CLOSE DOWN BY D.C.A.	1900	MOSLEM SERMON IN YORUBA
1310	KIDAN GARGANIYA				TALK IT OUT - A FEATURE PROGRAMME ON CURRENT ISSUES (RPT FROM MONDAY 1615HRS)
1315	KORO ADDINIBE - A PROGRAMME OF QUESTIONS AND ANSWERS ON ISLAM IN KANURI. (RPT ON SAT 2130) HRS		WEDNESDAY	1915	BOLEWA HALF HOUR - A MAGAZINE PROGRAMME IN BOLEWA (RPT THURSDAY HRS)
1330	WORLD NEWS	0530	STATION CALL SIGNAL	1945	TITIMI - FOLK TALE IN KANURI (RPT ON MON)
1350	FROM THE NIGERIAN EDITORIALS	0531	NATIONAL ANTHEM, PLEDGE AND OPENING ANNOUNCEMENT	2000	NEWS IN ENGLISH FROM THE HOUSE OF ASSEMBLY
1400	KOVITA YIRO SALAM - A REQUEST PROGRAMME IN KANURI	0531	READING FROM THE HOLY QURAN BY KAKA GONI	2015	COMMERCIAL BREAK
1400	TIME ON MY HAND - A PROGRAMME OF MUSIC	0547	PROGRAMME PARADE IN ENGLISH AND HAUSA	2020	NEWS IN HAUSA AND FULFULDE
1500	TAHIRIN ANNABI - THE HISTORY OF PROPHET MOHAMMED IN HAUSA (RPT FROM THUR 1130 HRS)	0600	NEWS AT DAWN	2050	P.P.A. MUSIC BREAK BY D.C.A.
1530	COMMERCIAL INTERLUDE BY D.C.A.	0605	MOMENT FOR THOUGHT	2100	NEWS IN BURA/BABUR, MARGHI AND SHUWA ARAB
1545	STATE NEWS IN ENGLISH	0615	FROM THE NIGERIAN EDITORIALS	2130	HEALTH IS WEALTH
1555	COMMERCIAL INTERLUDE BY D.C.A.	0610	MAIDUGURI EXPRESS - A PROGRAMME OF MUSIC AND CHIT-CHAT	2145	FROM SAT 1500HRS)
1600	NATIONAL NETWORK NEWS	0645	NEWS IN BRIEF	2215	FROM THE UNITED NATIONS
1615	DATELINE MAIDUGURI - A PROGRAMME OF NEWS EVENTS AND REPORTS DURING THE WEEK. (RPT FROM SATURDAY 1130 HRS)	0610	MAIDUGURI EXPRESS - PART II		NATIONAL NETWORK NEWS
1645	DAGA BAKIN JAMA'A - VOICE OF THE PEOPLE IN HAUSA (RPT FROM SATURDAY 1430HRS)	0700	NATIONAL NETWORK NEWS		UWAR GIDA KUNENKI
1700	NEWS IN KANURI, HAUSA AND FULFULDE	0715	NEWS ANALYSIS		NAWA - A PROGRAMME OF HINTS AND TIPS IN HAUSA SANDWICHED WITH MUSIC (RPT MON 1115)HRS
		0720	MAIDUGURI EXPRESS PART II		
		0800	NEWS SUMMARY IN KANURI, HAUSA AND KANURI		
		0815	SIDI SUMO'A - A DISCUSSION PROGRAMME IN KANURI (RPT FROM MON 1630HRS)		
		0845	MU HIMMA - INTERLUDE OF INDEGENOUS MUSIC		
		0900	TSUMAGIYAR KAN HANYA		
		0915	MBISILLAWO - A BREAK-FAST TIME REQUEST PROGRAMME IN KANURI		
		1000	SANYANDE - FEATURE PROGRAMME IN KANURI (RPT FROM SUN 1900)HRS		

RADIO BORNO

PROGRAMME SCHEDULE

1397KHz - 215 metres
6.100MHz - 49 metres

0530 - 0005 hrs

2300 MU KWANA LAFIYA - A PROGRAMME TO WISH OUR HAUSA LISTENERS GOOD NIGHT
2345 READING FROM THE HOLY QURAN
0000 NEWS AT MID-NIGHT
0005 CLOSE DOWN BY D.C.A.

THURSDAY

0530 STATION CALL SIGNAL
0631 NATIONAL ANTHEM, PLEDGE AND OPENING ANNOUNCEMENT
0523 READING FROM THE HOLY QURAN BY KAKA GONI
0547 PROGRAMME PARADE IN ENGLISH AND HAUSA BY D.C.A.
0600 NEWS AT DAWN
0605 MOMENT FOR THOUGHT FROM THE NIGERIAN EDITORIALS
0610 MAIDUGURI EXPRESS - A PROGRAMME OF MUSIC AND CHIT CHAT BY THE D.C.A.
0645 NEWS IN BRIEF
0650 COMMERCIAL BREAK BY D.C.A.
0700 MAIDUGURI EXPRESS
0715 NATIONAL NETWORK NEWS
0720 NEWS ANALYSIS
0720 MAIDUGURI EXPRESS PART
0800 NEWS SUMMARY IN KANURI HAUSA AND FULFULDE
0815 AI-AMARIN MU NA YAU (RPT TUESDAY 2100)HRS
0845 MAKADI SAFE
0900 LABARIN WASANNI (RPT FROM TUESDAY 1115)HRS
0915 MUNA KWARYA - A REQUEST PROGRAMME IN HAUSA
1000 WAHA HALF HOUR - MAGAZINE PROGRAMME IN WAHA (RPT FROM SUNDAY 1830) HRS
1030 FULEI KARNE - A REQUEST PROGRAMME IN KANURI
1130 TAHIRAN ANNABI - HISTORY OF PROPHET MOHAMMED (RPT ON TUESDAY 1500)HRS
1200 NEWS SUMMARY AT NOON IN ENGLISH KANURI AND HAUSA
1215 BOLEWA HALF HOUR
1225 MUSIC OF OUR STATE
1300 WORLD NEWS
1310 FROM THE NIGERIAN EDITORIALS
1315 MUSIC WHILE YOU WORK
1400 SUDANESE MUSIC
1430 GARGAM NABI MOHAMMED BE - THE HISTORY OF PROPHET MOHAMMED IN KANURI (RPT FROM MONDAY 2130) HRS
1500 MUTUM DA SANA 'RSA - A FEATURE PROGRAMME IN HAUSA PRODUCED (RPT FROM SUN 1200)HRS
1545 NEWS IN ENGLISH
1555 P.P.A. INTERLUDE
1600 NATIONAL NETWORK NEWS
1615 DAGA MASU SAURARONMU LISTENERS LETTERS IN HAUSA (RPT ON SUNDAY 0830)HRS

1645 SHAHAREN MAKADI BY D.C.A.
1700 STATE NEWS IN KANURI, HAUSA AND FULFULDE
1730 FATAWA - A PROGRAMME OF QUESTIONS AND ANSWERS ON ISLAM IN HAUSA, (RPT FROM AUN 2015)HRS
1800 NEWS IN BURA/BABUR MARGHI AND SHUWA ARABA
1830 ZABEN ALMURU - EVENING REQUEST IN HAUSA
1900 CA NIYA - A LIGHT HEARTED ENTERTAINMENT PROGRAMME IN KANURI (RPT ON WED 1400)HRS
1830 DAN DAL KURA
2000 STATE NEWS IN ENGLISH FROM THE STATE HOUSE OF ASSEMBLY
2015 NEWS IN KANURI
2020 MUSIC BREAK
2030 NEWS IN HAUSA AND KANURI INTERLUDE
2100 NEWS IN BURA/BABUR MARGHI AND SHUWA WASSAN MU NA MAKO - A PLAY OF THE WEEK IN HAUSA (RPT ON SATURDAY 0815)HRS
2200 NATIONAL NETWORK NEWS
22105 NEWS ANALYSIS
2220 ANNOUNCERS' CHOICE
2230 U.N. - AFRICA
2250 FAJARA - LATE NIGHT REQUEST PROGRAMME TO WISH OUR KANURI LISTENERS A HAPPY NIGHT REST
2345 READING FROM THE HOLY QURAN

0000 NEWS AT MID-NIGHT
0005 CLOSE DOWN BY D.C.A.

FRIDAY

0530 STATION CALL SIGNAL
0531 NATIONAL ANTHEM, PLEDGE AND OPENING ANNOUNCEMENT
0532 READING FROM THE HOLY QURAN
0547 PROGRAMME PARADE IN ENGLISH AND HAUSA
0600 NEWS AT DAWN
0603 MOMENT FOR THOUGHT FROM THE NIGERIAN EDITORIALS
0605 MOSLEM SERMON (RPT FROM FRI 1230)HRS
0645 STATE NEWS IN BRIEF
0650 SHORT AND SWEET
0700 NATIONAL NETWORK NEWS
0715 NEWS ANALYSIS
0720 BARKA DA JUMMA'A - A REQUEST PROGRAMME IN HAUSA
0800 NEWS SUMMARY IN KANURI HAUSA AND FULFULDE
0815 YAKAMUASO - HOUSEWIVES PROGRAMME IN KANURI (RPT FROM WED 1615)HRS
0845 ZABEN MAI GABATARWA
0900 DON IYAIEN KU - A FAMILY REQUEST PROGRAMME IN HAUSA
1000 INDIAN MUSIC BY D.C.A.
1030 INDA ACE - A LIGHT HEARTED ENTERTAINMENT PROGRAMME IN HAUSA (RPT FROM SUNDAY 1730)HRS



Muslim Sermon every Friday at 0615 Rpt Fri, 1230hrs

RADIO BORNO

PROGRAMME SCHEDULE

1397KHz - 215 metres
6.100MHz - 49 metres

0530 - 0005 hrs

1100	FULEI KARNE - A REQUEST PROGRAMME IN KANURI	0532	READING FROM THE HOLY QURAN	1430	DAGA BAKIN JAMA'A VOICE OF THE PEOPLE IN HAUSA (RPT ON TUESDAY 1645HRS)
1200	NEWS SUMMARY AT NOON IN ENGLISH, KANURI AND HAUSA	0547	PROGRAMME PARADE IN ENGLISH AND HAUSA	1445	TABA KA LASHE
1215	MOSLEM RELIGIOUS SONGS	0600	NEWS AT DAWN	1500	HEALTH IS WEALTH (RPT ON WED 2130HRS)
1230	MOSLEM SERMON IN HAUSA (RPT ON FRIDAY 0615HRS)	0603	MOMENT FOR THOUGHT FROM THE NIGERIAN EDITORIALS	1515	JAMAYEN - VOICE OF THE PEOPLE IN KANURI
1300	WORLD NEWS	0610	MAIDUGURI EXPRESS - A PROGRAMME OF MUSIC AND CHIT CHAT	1530	MUSIC BREAK P.A.A.
1310	FROM THE NIGERIAN EDITORIALS	0645	NEWS IN BRIEF	1545	NEWS IN ENGLISH
1315	ANNOUNCERS' CHOICE	0650	MAIDUGURI EXPRESS CONTINUES PART II	1550	MUSIC BREAK
1330	KU MATSO YARA - CHILDREN PROGRAMME IN HAUSA (RPT SUN 1230HRS)	0700	NATIONAL NETWORK NEWS	1600	NATIONAL NETWORK NEWS
1400	WAAZIN JUMMA'A	0715	NEWS ANALYSIS	1615	NGAMO HALF HOUR - MAGAZINE PROGRAMME IN NGAMO
1430	ALWUSHIR - A PROGRAMME OF NEWS AND EVENTS (RPT ON SUNDAY 1500HRS)	0720	MAIDUGURI EXPRESS CONTINUES PART III	1645	TALK IT OUT - A FEATURE PROGRAMME ON CURRENT ISSUES (RPT FROM MONDAY 1615HRS)
1500	YAU DA GOBE SAI ALLAH	0800	NEWS SUMMARY IN KANURI, HAUSA AND FULFULDE	1700	STATE NEWS IN KANURI, HAUSA AND FULFULDE
1530	COMMERCIAL BREAK (RPT FROM 0945HRS)	0815	WASSANMU NA MAKO - A PLAY OF THE WEEK IN HAUSA (RPT FROM THURSDAY)	1730	NGIZIM HALF HOUR - MAGAZINE PROGRAMME IN NGIZIM (RPT ON MON 1500HRS)
1545	STATE NEWS IN ENGLISH	0845	ZABEN MAI GABATARWA	1800	NEWS IN BURA/BABUR' MARGHI AND SHUWA
1555	P.P.A. MUSIC BY D.C.A.	0900	MUNA KWARYA - BREAK. FAST TIME REQUEST IN HAUSA	1830	ZABEN ALMURU - EVENING REQUEST IN HAUSA
1615	NATIONAL NETWORK NEWS	0945	PERSONALITY INTERVIEW (RPT FROM FRIDAY 1500HRS)	1855	EVENING PRAYERS
1645	BABIN MATA - HOUSEWIVES PROGRAMME IN HAUSA (RPT ON MON 0815)	1015	U.P.E. CAMPAIGN IN KANURI	1900	ZABEN ALMURU CONTINUES
1700	MY KIND OF MUSIC	1130	DATELINE MAIDUGURI - A PROGRAMME OF NEWS EVENTS AND REPORTS DURING THE WEEK (RPT ON TUESDAY 1615HRS)	1915	WURO SUMMONUM - A DRAMA PROGRAMME IN KANURI (RPT ON TUESDAY 1030HRS)
1730	FATAWA - A PROGRAMME OF QUESTIONS AND ANSWERS ON ISLAM (RPT FROM SUNDAY 2015HRS)	1200	NEWS SUMMARY AT NOON IN ENGLISH, KANURI AND HAUSA	1945	ANNOUNCERS CHOICE
1800	NEWS IN BURA/BABUR, MARGHI AND SHUWA	1215	SATURDAY JUMP - A PROGRAMME OF MUSIC AND CHIT-CHAT	2000	STATE NEWS IN ENGLISH AND KANURI
1830	FROM ME TO YOU - A REQUEST PROGRAMME IN ENGLISH	1300	WORLD NEWS	2020	P.P.A. MUSIC BREAK
1915	MUTTUNUM NGULE - (RPT ON SUN 1100)	1310	FROM THE NIGERIAN EDITORIALS	2030	NEWS IN HAUSA FULFULDE
1945	TATSUNIYA - FOLK TALE IN HAUSA (RPT ON MON 0815)	1315	FILIN MANOMA - FOR FARMERS IN HAUSA (RPT ON MON 1230HRS)	2050	COMMERCIAL BREAK
2000	NEWS IN ENGLISH	1345	ZABEN AMI GABATARWA	2100	NEWS IN BURA/BABUR, MARGHI AND SHUWA ARAB
2010	FROM THE STATE HOUSE OF ASSEMBLY	1400	TADA ALALEWO - CHILDREN PROGRAMME IN KANURI	2130	KORO ADDINEBE - PROGRAMME OF QUESTIONS AND ANSWERS ON ISLAM IN KANURI (RPT FROM TUESDAY 1230HRS)
2015	NEWS IN KANURI		ZANNA (RPT ON MON 1315)	2200	NATIONAL NETWORK NEWS
2020	INTERLUDE		HRS	2215	NEWS ANALYSIS
2030	NEWS IN HAUSA AND FULFULDE			2220	FULEI KARNE REQUEST PROGRAMME IN KANURI
2050	P.P.A. MUSIC BREAK			2300	WEEKEND REQUEST
2100	NEWS IN BABUR/BABU MARGHI AND SHUWA			2345	READING FROM THE HOLY QURAN
2130	ZABEN DAREN JUMMA'A			0000	NEWS AT MID-NIGHT
2215	NATIONAL NETWORK NEWS			0005	CLOSE DOWN BY D.C.A.
2215	NEWS ANALYSIS				
2220	ZABEN DAREN JUMMA'A CONTINUES				
2230	MUSIC OF ROYALTY				
2300	FAJARA - A REQUEST PROGRAMME IN KANURI				
2345	READING FROM THE HOLY QURAN				
0000	NEWS AT MID-NIGHT				
0005	CLOSE DOWN BY D.C.A.				

Subscription Form

Please send me Radio-TV Times for one year beginning with the month of 18
I enclose a Postal Order for N2.40

Name

Address

SATURDAY

0530 STATION CALL SIGNAL
0531 NATIONAL ANTHEM, PLEDGE AND OPENING ANNOUNCEMENT

RADIO KWARA

PROGRAMME SCHEDULE

809 KHz - 371 metres
7 145 MHz - 41 metres

0530 0003 hrs

SUNDAY

0500	Drum Signal
0503	Opening Announcement in English
*0504	Soft Music at Dawn
0525	Call to Prayer (Asalat)
0530	Programme Summary
0545	Morning Devotion
0600	Programme Promotion
0605	Reading from the Holy Quran
0615	Christian Melodies
0645	Personal Paid Announcements
+0700	National Network News/News Analysis (FRCN)
0715	Let's Worship
0800	News Summary
0803	Playing the Host (Repeat from Saturday 1930)
0830	Our Kind of Music (Asa)
0900	News on the Hour
+0903	Stock Market Report (FRCN)
0915	Iyala-Iyala
0945	Serial Reading
1005	Doxi Dannabu (A Request Programme in Barba)
1100	News Summary
1103	Fun Eiesin Kristi
+1130	Join the Band Wagon (FRCN)
1200	News at Noon
1205	Emagbadun
1300	News on the Hour
1303	Ayenne IA programme on Health Care in Ebrala
1330	Owe Lesin Oro
1345	Politics of the Eighties
+1400	Across the Nation (FRCN)
1445	Peoples Voice (Repeat on Monday at 1945)
1500	The News
1510	From the Editorials
1545	Irohin
*1530	Play of the Week (Commercial)
+1600	National Network News (FRCN)
1615	Schools' Challenge
1645	Commercial Break
*1700	World News and Commentary
1715	Commercials
1730	News translations in Barba, Ebrala, Nupe
1800	Albishirinku (A Magazine Programme in Hausa)
+1830	Our Kind of Music (Borgu)
1900	Sunday Night Melody
*1915	The Assembly last Week
1930	Sports Review
1945	Aljo
2000	The News
2010	Personal Paid Announcement
2015	Irohin
2025	Personal Paid Announcement
*2030	Focus
*2100	Woman's Corner
*2130	Constitution in Operation
+2200	National Network News (FRCN)
*2215	The Adventures of Ebba Yonu
2230	Be My Guest
2230	News Summary
*2303	Jazz Till Midnight
2350	The Epilogue
0000	News at Midnight
0003	Close Down/National Pledge/National Anthem

MONDAY

0500	Drum Signal
0503	Opening Announcement in English

TUESDAY

0504	National Anthem/National Pledge
*0505	Soft Music at Dawn
0525	Call to Prayer (Asalat)
0530	Programme Summary
0545	Morning Devotion
0605	Reading from the Holy Quran
0620	Commercials (PPA)
0625	Ijigiri (Exhortation in Yoruba)
0630	News Summary
*0635	Monday Morning Show (I)
+0700	National Network News/News Analysis (FRCN)
0720	Monday Morning Show II
0800	News Summary
0803	Personal Paid Announcements
0815	Ophonogbbon
0900	News Summary in Barba/Ebrala/Nupe and Yoruba
0915	Owuro Lojo
1000	News Summary
1003	Pele Wura
1030	Soru Wa Yan Daru
*1103	Guessing Game
1130	Ayos Detu
1200	News at Noon
1203	Mid-way Music
1230	Are Isambaye
1300	News Summary
1303	Mixed Music (For you at Home)
1400	News Summary
1403	Music while you Work
1445	Peoples Voice (Repeat from Sunday 1445 hours)
1500	The News
1510	From the Editorials
1515	Irohin
1525	Personal Paid Announcements
1530	Drama
*1545	Network News
1615	Kwara Today
1645	Commercial Break
*1700	World News and Commentary
1715	Commercials (PPA)
1730	News Translations in Barba/Ebrala/Nupe
1800	Today in the Assembly
1815	Announcer's Choice (Commercial)
*1830	Our Kind of Music (Ifelodun)
+1800	News Panorama
1930	Sukuru
1945	Peoples Voice (Repeat from Sunday at 1445)
2000	The News
2010	Personal Paid Announcements
2015	Irohin
2025	Personal Paid Announcements
2030	Ojogbon ori Radiyo (A discussion Programme in Yoruba)
2100	Sa Sawera Diru di (Today in the Assembly in Barba)
2115	Eyoge Ajini (Today in the Assembly in Nupe)
2145	Lati Ila Asofin (Today in the Assembly in Yoruba)
*2200	Network News
*2215	News Analysis
2220	Emissa (A request Programme in Nupe)
2300	News Summary
2303	Tomorrow is another day
2318	Music for Royalty
2345	Bed time Melodies
0000	News at Midnight
0003	Close Down/National Pledge/National Anthem

TUESDAY

0500	Drum Signal
0503	Opening Announcement (In English)
0504	National Anthem/Pledge
*0505	Soft Music at Dawn
0525	Asalat (Call to Prayer)
0530	Programme Summary
0545	Morning Devotion
0600	Programme Promotion
0605	Reading from the Holy Quran
0620	Commercials
0625	Ijigiri
0630	News Summary
*0655	You and the Nation
+0700	Network News/News Analysis
0800	Safari Express (I)
0803	News Summary
0803	Commercials (PPA)
0815	Mixed Grill
0830	Our Kind of Music (Ilorin LGA)
0900	News Summary in Barba, Nupe, Yoruba
0915	Ohun ti Ofin Wi
1000	News Summary
1003	Mid-Morning Melody (Commercial)
1030	Takai Music
1100	News Summary
1103	Tuhi (A discussion programme in Ebrala)
1130	Dadaakuwa Music
1200	News at Noon
1203	So Wo Nya
1300	News Summary
1303	Highlife
1315	Schools' Challenge
*1345	Enyiwoyi
1400	News Summary
1403	From the Library
1430	Yanku Yongoru (Repeat)
1500	The News
1510	From the Editorials
1515	Irohin
1525	Commercials
*1530	The Contributors
+1600	National Network News (FRCN)
1615	Pele Wura
1645	Commercial Break
*1700	World News and Commentary
1730	News in Barba, Ebrala, Nupe and Yoruba
1800	Today in the Assembly
1815	Eta (Short Story in Nupe)
1830	Our Kind of Music (Irepodun)
+1900	News Panorama
1930	Ari yan ji yan
2000	The News
2010	Commercials (PPA)
2015	Irohin
2025	Commercials (PPA)
2030	Focal Point
2100	Sasawara di Rundi (Today in the Assembly in Barba)
2115	Eyoge Ajini (Today in the Assembly in Ebrala)
2130	Kata Shawara (Today in the Assembly in Nupe)
2145	Lati Ila Asofin (Today in the Assembly in Yoruba)
+2200	Network News (FRCN)
2220	Trinkori (Short Story in Ebrala)
2235	Mixed Music (Commercial)
2300	News Summary
2303	Tomorrow is another day
*2318	Music Soft and Gentle

RADIO KWARA

PROGRAMME SCHEDULE

809 KHz - 371 metres
7 145MHz - 41 metres

0530 0003 hrs

2400 News at Midnight
0000 Close Down

WEDNESDAY

0500 Drum Signal
0503 Opening Announcement in English
0504 National Anthem/National Pledge
*0505 Soft Music At Dawn
0525 Call to Prayer (Asalat)
0503 Programme Summary
0545 Morning Devotion
0600 Programme Promotion
0605 Reading from the Holy Quran
0620 Ijigiri
0630 News Summary
0635 Good Morning Kwara I
*0655 You and the Nation
+0700 National Network News/News Analysis (FRCN)
0720 Good Morning Kwara II
0800 News Summary
0803 Commercial (PPA)
0815 Mixed Grill
0830 Our Kind of Music (Kogi)
0900 News in Barba, Ehira, Nupe and Yoruba
*0915 Jagunlabi
0930 Sakiru (A Magazine programme in Barba)
1000 News Summary
1003 Our Kind of Music (Moru)
1030 Akoro (Music while you work in Ebril)
1100 News Summary
1103 Cooking time 9 Commercial
1130 Kubedzoko (for market in Nupe)
1200 News at Noon
1205 Ijo ya
*1230 Nigba tawa
1300 News Summary
1303 Working Rhythm
1345 Politics of the Eighties (Repeat)
1400 News Summary
1403 Working Rhythm (Commercial)
1415 Loacim Gafi Nupe
1445 Ekur Moran
1500 The News
1510 From the Editorials
1515 Irohin
1525 Commercial (PPA)
1530 Enetu Makoro (A Magazine Programme in Ebril)
*1600 National Network News (FRCN)
1515 Youth Forum
1645 Commercial Break
*1700 World News and Commentary
1715 Commercial (PPA)
1730 News in Barba, Ehira and Nupe
1800 Today in the Assembly
1815 Commercial
1830 Aze Kee (A Magazine Programme for our Ogori Listeners)
*1900 News Panorama (FRCN)
1930 Rest Visishes
2000 The News
2010 Commercial
2015 Irohin
2025 Commercial (PPA)
2030 Iyalalabaro
2100 Sa Sawara Diruno (Today in the Assembly in Barba)
2115 Eyoge Ajini (Today in the Assembly in Ebril)
2130 Kata Shaura (Today in the Assembly in Yoruba)

+2200 National Network News and News Analysis (FRCN)
2220 Kasun re
2300 News Summary
2303 Zabi Sonka (A request Programme in Hausa)
*2330 Music soft and gentle
0000 News at Midnight
0003 Close Down/National Pledge/National Anthem

THURSDAY

0500 Drum Signal
0503 Opening Announcement in English
0504 National Anthem/National Pledge
*0505 Soft Music at Dawn
0525 Call to Prayer (Asalat)
0530 Programme Summary
0545 Morning Devotion
0600 Programmes Promotion
0605 Reading from the Holy Quran
0620 Commercial (PPA)
0625 Ijigiri
0630 News Summary
0635 Merry Go Round I
*0655 You and the Nation
+0600 National Network News/News Analysis (FRCN)
0720 Merry Go Round II
0800 News Summary
0803 Music (Commercial)
0830 Our Kind of Music (Kogi)
0900 News in Barba, Ehira, Nupe & Yoruba
0915 Pakekena (A Magazine Programme for our Bida Speaking Listeners)

0945 A'afia Tayo
1000 News Summary
1003 Mixed Grill (Commercial)
1030 Sokkoyokoto (Commercial)
1100 News Summary
*1103 Umiyeye
*1130 Music from other States
1200 News at Noon
1205 Records from the Racks (Commercial)
1300 Music Train (Commercial)
1345 For Children
1400 News Summary
1403 Echori Music (Ebril)
1430 Enle Fa
1500 The News
1510 From the Editorials
1515 Irohin
1525 Commercial
1530 Schools Challenge
+1600 National Network News (FRCN)
1615 Islamic Mode of Worship
1645 Commercial Break
*1700 World News and Commentary
1715 Commercial (PPA)
1730 News in Barba, Ehira & Nupe
1800 Today in the Assembly
*1815 Talking Sports
*1830 Our Kind of Music (Oyi)
News Panorama (FRCN)
1930 Ojogbon Ori Redivo
2000 The News
2010 Commercial
2015 Irohin
2025 Commercial (PPA)
2100 Feminine Tit - Bits (Commercial)
2130 Sa Sawara Diru di (Today in the Assembly in Barba)
2115 Eyoge Ajini (Today in the Assembly in Ebril)
2130 Kata Shaura (Today in the Assembly in Nupe)

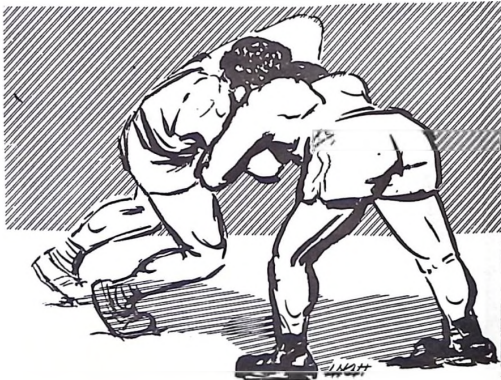

Talking Sports at 1815

RADIO KWARA

PROGRAMME SCHEDULE

809 KHz - 371 metres
7.145 MHz 41 metres

0530 0003 hrs

2145	Lati Ile Asofin (Today in the Assembly in Yorubá)	1103	Agbe Lo'lo	2303	Disco/tao
+2200	Network News (FRCN)	1130	Nyagbafa (A variety Programme in Nupe)	0000	News at Midnight
2300	Enunuchi	1200	News at Noon	0003	Closing Announcement/National Pledge/National Anthem
2300	News Summary	1205	Commercials (PPA)		
2303	Music Soft and Gentle	*1215	Ja nwi temi		
0000	News at Midnight	1230	Prelude to Jumat Service		
0005	Close Down/National Pledge/National Anthem	1300	Islam and You		
		1315	Islamic Songs		
		1330	Jumat Service		
		1430	Fuji Paggae		
		1500	The News		
		1510	From the Editorials		
		1515	Irohin		
		1525	Commercials (PPA)		
		1530	Focal Point		
		+1600	National Network News (FRCN)		
		:615	Kwara State Diary		
		1645	Commercial Break		
		*1700	World News and Commentary		
		1715	Commercials		
		*730	News Translations in Barba, Ebrá & Nupe		
		1830	Today in the Assembly		
		1815	Music (Commercial)		
		*1830	N'YSC Calling		
		1930	Barika Jimoh (A Request Programme in Yorubá)		
		2000	The News		
		2010	Commercials		
		2015	Irohin		
		2025	Personal Paid Announcements		
		2030	Sa Sawara Diru di (Today in the Assembly in Ebrá)		
		2100	Kata Shaurá (Today in the Assembly in Nupe)		
		2145	Lati Ile Asofin I (Today in the Assembly in Yorubá)		
		+2200	Jumat Sermon (Repeat)		
		2220	Sinatú Nabiyú		
		2220	National Network News		
		2220	Mixed Music		
		2200	News Summary		

FRIDAY

0500	Drum Signal				
0503	Opening Announcement in English				
0504	National Anthem/National Pledge				
*0505	Soft Music At Dawn				
0525	Call to Prayer (Azalat)				
0530	Programme Summary				
0545	Morning Devotion				
0600	Programme Promotion				
0605	Reading from the Holy Quran				
0620	Commercials (PPA)				
0625	Ijigiri				
0630	News Summary				
0635	Muslim Religious Songs				
*0655	You and the Nation				
+0700	National Network News/News Analysis (FRCN)				
0720	Breakfast Fiesta				
0800	News Summary				
0803	Commercials (PPA)				
0815	Music (Commercial)				
*0830	Our Kind of Music (Ikkena) (Commercial)				
0900	News Summary in Barba, Ebrá, Nupe & Yorubá				
	Eku Dede Iwoyi				
0915	News Summary				
1000	Our Kind of Music (Cyan)	2100			
*1007	Commercial	2145			
1030	Ukoro Ayenne (A Programme on Home Economics in Ebrá)	+2200			
	News Summary	2220			
		2200			

SATURDAY

0500	Drum Signal				
0503	Opening Announcement				
0504	National Anthem/National Pledge				
*0505	Soft Music at Dawn				
0525	Call to Prayer (Azalat)				
0530	Programme Promotion				
0545	Morning Devotion				
0600	Programme Promotion				
0605	Reading from the Holy Quran				
0620	Commercials				
0625	Ijigiri				
0630	News Summary				
0635	Morning Melodies				
*0655	You and the Nation				
+0700	National Network News & News Analysis (FRCN)				
0720	Una Good Morning				
0800	News Summary				
0803	Personal Paid Announcements				
0815	Angala Music				
0845	Ekun Meran (Repeat)				
0900	News Summary in Barba, Ebrá, Nupe & Yorubá				
0915	Dadakuwa Music				
0945	Announcer's Choice				
*1000	News Summary				
1003	Mid Morning Show (Commercial)				
1100	Fantasia				
*1130	Looku You				
1200	News at Noon				
1205	Dotanewun				
1300	News Summary				
1303	Weekend Request				
1400	News Summary				
1403	Yenku Yangoru (A discussion Programme in Barba)				
	Jemu Ohine (A light hearted Programme in Ebrá)				
1430	The News				
1500	Personal Paid Announcement				
1510	Irohin				
1515	Personal Paid Announcements				
1525	Afriscops				
1530	National Network News (FRCN)				
+1600	What the Dailies Write				
1615	Sports Pavilion				
1630	States News in Barba, Ebrá & Nupe				
1830	National Network News (FRCN)				
+1900	Playing the Host				
1915	Announcer's Choice (Commercial)				
1945	The News				
2000	Personal Paid Announcement				
2010	Irohin				
2015	Personal Paid Announcement				
2025	Ogerava (A farmers magazine Programme in Ebrá)				
2030	Our Dailies				
*2100	Tukpaya Guki (A magazine programme for housewives in (Nupe)				
2130	National Network News Interlude				
+2200	Christian Forum				
2220	News Summary				
2230	Weekend Grease				
*2303	News Summary				
0000	Close Down/National Pledge/National Anthem				
0005					



Women getting ready to observe the Jumat prayer. BARKA JIMOH can be heard from Ilorin Studios on Friday at 19.30

RADIO LAGOS

PROGRAMME SCHEDULE

917KHz Medium Wave

SUNDAY

05.25	Tone
05.28	Call Signal
05.30	Opening Announcement
05.31	Programme Preview
05.35	Waasi Idaji
05.45	Oro Agba
05.50	Adura Aaro
06.00	News Summary
06.05	Orin Adura
06.50	Personal Paid Announcements
07.00	World News
07.10	Public Service Announcements
07.15	Sunday Morning Blues
07.045	Pre Audioscope
08.00	Irohin Agbajye
08.10	Isin Aaro
09.00	Lin Lin Gico (Egun News)
09.10	Poet's Spot
09.15	News Summary
10.05	Personal Paid Announcements
11.05	My Choice/Traveller's Diary
11.15	Papalolo and Jacob (Repeat Wed. 12.15 Hours)
12.00	Worlds News
12.10	Mini Jojo
13.00	Irohin ni Soki
13.05	Polygram
14.00	Lin Lin Kleun
14.05	Aroye Akewi (Repeat Sat. 22.45 Hours)
14.15	In the Lighter Side
14.30	Drama (Repeat Tues. 00.45 Hours)
15.00	News Summary
15.05	Public Service Announcements
15.10	Kiletiris
15.40	My Choice
15.45	From the Study (Repeat Mon. 14.05 Hours)
*5.55	Adutu Ede
16.00	State News
16.10	Road Safety (Repeat Wed. 09.55 Sat. 16.10 Hours)
16.15	Lagos State Parade
16.45	Enjoy with Me/Comedy
17.00	News Summary
17.05	Arafo (Repeat Tues. 20.45 Hours)
17.10	Capital Sports
17.40	Music for All
18.00	Irohin Ipinle wa
18.10	Lin Lin Gico (Egun News)
18.20	Personal Paid Announcements
18.30	Hits of the Past
19.00	News Summary
19.05	Inside Vision
19.10	Isin Aaro
20.00	State News
20.30	Common Concern/Ask a Question
21.00	Irohin ni Soki
21.05	Lin Lin Kleun
21.10	Hymns we Love
22.00	World News
22.10	Oro Agba
22.15	Kale di Otun (Repeat Thurs. 13.10 Hours)
22.45	Mellow Tunes
23.00	News Summary
23.05	Adura Ale
23.15	Ilu Oloye (Repeat Tues. 12.30 Hours)
23.45	A dicit for you
23.50	Waasi Ale

MONDAY

00.00	News Summary
00.05	Music Soft and Sweet
01.00	News Summary
01.05	Close Down
	National Pledge
	National Anthem
01.25	Tone
05.28	Call Signal
05.30	Opening Announcements
05.35	National Anthem/Pledge
05.31	Programme Preview
05.35	Waasi Idaji
05.45	Oro Agba
05.50	Adura Aaro
06.00	News Summary
06.05	Rad Lag on the Move
06.10	World News
07.00	News Commentary
07.15	Personal Paid Announcements
07.25	Rad Lag on the Move
08.00	Irohin Agbajye
08.10	Owuro Lojo
09.00	Lin Lin Gico (Egun News)
09.10	Ajigun (Repeat Wed. 09.10 Hours)
09.40	Mixed Music
10.00	News Summary
10.05	Public Service Announcements
10.10	Happy Day
11.00	News Summary
11.05	Personal Paid Announcements
11.15	Kilo Fin Wa
11.20	Awori (Wag.)
12.00	World News
12.10	Editorial Comments
12.15	From the Tropics (Repeat Thurs. 16.15 Hours)
13.00	Irohin ni Soki
13.05	News Commentary in Yoruba
13.10	Nwon Gbayi nwon gbaye (Repeat Wed. 13.10 Hours)
14.00	Lin Lin Kleun
14.05	From the Study (From Sun. 14.45 Hours)
14.15	Our Town
14.45	Children's World (Repeat Wed. 14.45 Hours)
15.00	News Summary
15.05	Kayo Kayo
15.30	Orin Ile Wa (Repeat Thurs. 15.30 Hours)
16.00	State News
16.10	News Commentary
16.15	Mo tun Gbede (Repeat Fri. 16.15 Hours)
17.00	News Summary
17.05	Get Down to Music (Repeat Thurs. 19.05 Hours)
18.00	Irohin Ipinle Wa
18.10	Lin Lin Gico (Egun News)
18.20	6.20 Train
19.00	News Summary
19.05	Gbele Gbele
20.00	State News
20.30	Personal Paid Announcements
20.40	Public Service Announcements
20.45	Sunatrasu (Repeat Fri. 13.45 Hours)
21.00	Irohin ni Soki
21.05	Lin Lin Kleun
21.10	Odu Ila
21.15	From the House Today

21.30	Issues and Answers (Repeat Thurs. 14.30 Hours)
22.00	World News
22.10	News Commentary
22.15	Oro Agba
22.20	Ile Igbinio Asofin
20.30	Great Strides (Repeat Sat. 14.00 Hours)
23.00	News Summary
23.05	Adura Ale
23.15	Just Jazz (Repeat Thurs. 00.15 Hours)
23.50	Waasi Ale
00.00	News Summary
00.05	Music Soft and Sweet
01.00	News Summary
01.05	Close Down
	National Pledge
	National Anthem

TUESDAY

05.25	Tone
05.28	Call Signal
05.30	Opening Announcements
	National Anthem/Pledge
	Programme Preview
05.31	Waasi Idaji
05.35	Oro Agba
05.45	Adura Aaro
06.00	News Summary
06.05	Otun Laa B'ajo
07.00	World News
07.10	News Commentary
07.25	Personal Paid Announcements
08.00	Irohin Agbajye
08.10	All my Love
09.00	Lin Lin Gico (Egun News)
09.10	M. F. Junction (Repeat Thurs. 09.10 Hours)
10.00	News Summary
10.05	Public Service Announcements
10.10	Wen Soo
11.00	News Summary
11.05	Personal Paid Announcements
11.15	At the Clinic
11.30	Eko Akete
12.00	World News
12.10	Editorial Comments
12.15	Eyi wun wa o (Repeat Fri. 11.45 Hours)
12.30	Ilu Oloye (From Sun. 23.15 Hours)
13.00	Irohin ni Soki
13.05	News Commentary in Yoruba
13.10	Oju Abe (Repeat Fri. 22.30 Hours)
13.25	Lunch Break
14.00	Lin Lin Kleun
14.05	Lamayito (Repeat Thurs. 14.05 Hours)
14.15	*A..B.O. Olowe (Repeat Fri. 22.45 Hours)
14.30	Enjoy with me
14.45	Olu Omo (Repeat Thurs. 14.45 Hours)
15.00	News Summary
15.05	Afternoon with Kemi
16.00	State News
16.10	News Commentary
16.15	String Along
17.00	Lin Lin Kleun
17.05	Odidare Loju Opon (Repeat Fri. 19.05 Hours)

RADIO LAGOS

PROGRAMME SCHEDULE

917 KHz Medium Wave

18.00	Irohin Ipinle wa
18.10	Lin Lin Gico (Egun News)
18.20	6.20 Train
19.00	News Summary
19.05	O Selee (Repeat Thurs. 17.05 Hours)
20.00	State at Eight
20.30	Personal Paid Announcements
20.40	Public Service Announcements
20.45	Arofo (From Sun. 17.05 Hours)
20.50	From the Study (From Sun. 15.45 Hours)
21.00	Irohin ni Soki
21.05	Lin Lin Kleun
21.10	Odu Ifa
21.15	From the House today
21.30	Sponsor's Programme
22.00	World News
22.10	News Commentary
22.15	Oro Agba
22.15	Ile Igbimo Asofin
22.30	Our Town
23.00	News Summary
23.05	Kilode (From Sun. 15.10 Hours)
23.45	Interlude
23.50	Waasi Ale
00.00	News Summary
00.05	Drama (From Sun. 14.30 Hours)
00.25	Cool Cool Music

WEDNESDAY

05.20	Tone
05.28	Call Signal
05.30	Opening Announcements National Anthem/Pledge
05.31	Programme Preview
05.35	Waasi Idaji
05.45	Oro Agba
05.50	Adura Aaro
06.00	News Summary
06.05	Rad Lag on the move
07.00	World News
07.10	World News
07.10	News Commentary
07.15	Personal Paid Announcements
07.25	Rad Lag on the Move (Contd.)
08.00	Irohin Agbaibe
08.10	Owuro Lojo
09.00	Lin Lin Gico (Egun News)
09.10	Ajigunni (From Mon. 09.10 Hours)
09.40	Mixed Music
09.55	Road Safety
10.00	News Summary
10.05	Public Service Announcements
10.10	Azan Vow (Egun Requests)
11.00	News Summary
11.05	Personal Paid Announcements
11.15	Legal Stamp
11.30	Awa Naa Ree
12.00	World News
12.10	Editorial Comments
12.15	Papalola and Jacob (From Sun. 11.30 Hours)
12.45	Annur's Choice/Oja wa l'ogun (Repeat Fri. 14.15 Hours)
13.00	Irohin ni Soki
13.05	Yoruba Commentary
13.10	Nwon gbayi, nwon gbaye (From Mon. 13.10 Hours)
14.00	Lin Kleun
14.05	From the Study
14.15	Tahkri
14.30	Interlude
14.40	Kilode (Repeat Sat. 22.10 Hours)

14.45	Children's World (From Mon. 14.45 Hours)
15.00	News Summary
15.05	Music for all
16.00	State News
16.10	News Commentary
16.15	Arago ni o
17.00	News Summary
17.05	Gbele Gbo
18.00	Irohin Ipinle wa
18.10	Lin Lin Gico (Egun News)
18.20	6.20 Train
19.00	News Summary
19.05	Mama Da Mama (Repeat Fri. 17.05 Hours)
20.00	State News
20.30	Personal Paid Announcements
20.40	Public Service Announcements
20.45	Interlude/Traveller's Diary
21.00	Irohin ni Soki
21.05	Lin Lin Kleun
21.10	Odu Ifa
21.15	From the House Today
21.30	Gospel with Miracle*
22.00	World News
22.10	News Commentary
22.15	Oro Agba
22.20	Ile Igbimo Asofin
22.30	Enjoy with me/people, Places and Time
22.45	Talking Sports
23.00	News Summary
23.05	Adura Ale
23.15	Mi Ton Die
23.45	Interlude
23.50	Waasi Ale
00.00	News Summary
00.05	Mid Week Disco
01.00	News Summary
01.05	Close Down

THURSDAYS:

05.25	Tone
05.28	Call Signal
05.30	Opening Announcements National Anthem/Pledge Programme Preview
05.31	Waasi Idaji
05.35	Oro Agba
05.40	Adura Aaro
05.50	News Summary
06.00	News Summary
06.05	Oton Laa B'ajo
07.00	World News
07.10	News Commentary
07.15	Personal Paid Announcements
07.25	Oton Laa B'ajo (Contd.)
08.00	Irohin Agbaibe
08.10	Come along with me
09.00	Lin Lin Gico (Egun News)
09.10	M. & F. Junction (From Tues. 09.10 Hours)
10.00	News Summary
10.05	Personal Service Announcement
10.10	K'aro O le o (Yoruba Req.)
11.00	News Summary
11.05	Personal Paid Announcements
11.15	Alafia T'ayo
11.30	Me Mi Ton La
12.00	World News
12.10	Editorial Comments
12.15	A Disc or Two
12.30	Drama (From Sun. 14.30 Hours)
13.00	Irohin ni Soki
13.05	News Commentary
13.10	K'ale di Otun (From Tues. 22.15 Hours)
13.40	Interlude
13.45	A.B.D. Olowe (From Tues. 14.15 Hours)
14.00	Lin Lin Kleun



Radio Lagos Building

OGUN RADIO

PROGRAMME SCHEDULE

945 KHZ Abeokuta

88.4 KHZ

900 KHZ

SUNDAY

4.50 a.m. * Tone
4.55 a.m. Station Opening - National Anthem, the Pledge and Opening March
5.00 a.m. Programme Parade
5.05 a.m. Reflections (Rep. 8.10 p.m.)
5.10 a.m. Organ Music (Rep. 10.45 p.m.)
5.40 a.m. In the Mood (Soft sentimental Music)
6.00 a.m. News at Six
6.10 a.m. In the Mood (Contd.)
6.30 a.m. Irohin
6.35 a.m. E je ka josin
7.00 a.m. Ogun Radio this week (Rep. 5.10 p.m.)
7.15 a.m. Classified Announcements
7.30 a.m. News Highlights
7.33 a.m. Spirituals
8.00 a.m. Prises Report
8.15 a.m. Sales Promotion
8.30 a.m. News Highlights
8.33 a.m. Farm Fenders (Sponsored)
9.00 a.m. Irohin
9.10 a.m. Sunday Beat
9.30 a.m. News Highlights
9.33 a.m. Sunday Beats (Contd.)
10.00 a.m. Kara O la (Sponsored by Beachams Ltd.)
11.00 a.m. Musical Quiz (repeat on Thursday at 11.30 a.m.)
11.30 a.m. News Highlights
11.33 a.m. Youth Scene (rep. from Saturday 10.33 a.m.)
12.00 noon Musical Interlude
12.10 noon Classified Announcements
12.15 p.m. *Meat the Press (Rep. Wed. 12.30 p.m.)
1.30 p.m. New Highlights
1.33 p.m. Star Records Show (Sponsored)
3.00 p.m. Music from the Classics
3.30 p.m. Ogun State News and Irohin
3.45 p.m. Sales Promotion
4.00 p.m. Evergreens (Rep. Thur. 8.00 a.m.)
4.30 p.m. News Highlights
4.33 p.m. Evergreens (Contd.)
5.00 p.m. National News
5.10 p.m. Ogun Radio this week (Rep. from 7.00 a.m.)
8.25 p.m. Music Interlude
9.50 p.m. Jazz session (rep. Tue. 10.00 p.m.)
6.00 p.m. Panorama
6.30 p.m. News Highlights
6.33 p.m. Programme Promo
6.35 p.m. Sales Promotion
6.45 p.m. *Ayeka (Continued on Tuesday 8.45 p.m.)
7.00 p.m. Where are they now/Marant (Rep. Thursday 10.33 p.m.)
8.00 p.m. State News In Brief
8.05 p.m. Tomorrow on Ogun Radio
8.10 p.m. Reflections - (rep. from 5.05 a.m.)
8.15 p.m. Classified Announcements
8.30 p.m. *Eagerness of God In His own creation (Sponsored)
9.00 p.m. Irohin
9.10 p.m. Corpers Forum
9.30 p.m. National News
9.40 p.m. Announcer's Choice
10.00 p.m. *Eduin Okan (Rep. Wed. 11.15 a.m.)

10.45 p.m. Sunday at the Organs (Rep. from 5.10 a.m.)
11.15 p.m. Soft Tempo
11.55 p.m. Mid-night Report
12.00 a.m. Soft Tempo (Contd.)
12.55 a.m. Later Today on Ogun Radio
1.00 a.m. Close down

MONDAYS:

4.50 a.m. Tone
4.55 a.m. Station Opening - National Anthem, the Pledge and Opening March
5.00 a.m. Programme Parade
5.05 a.m. *Meditation (Rep. 8.10 p.m.)
5.10 a.m. Musical Jamboree
6.00 a.m. News at Six
6.10 a.m. Musical Jamboree (Contd.)
6.30 a.m. Irohin
6.35 a.m. Musical Jamboree (Contd.)
7.00 a.m. *Editorials and Press Reports
7.15 a.m. Classified Announcements
7.30 a.m. News Highlights
7.33 a.m. Musical Jamboree (Contd.)
8.00 a.m. Ajisahunre
8.15 a.m. Sales Promotion
8.30 a.m. News Highlights
8.33 a.m. Ajisahunre (Contd.)
9.00 a.m. Irohin
9.10 a.m. For you at Home
9.30 a.m. News Highlights
9.33 a.m. For you at Home 9(Contd.)
10.00 a.m. Omonide (Sponsored by Beachams Ltd.)
11.00 a.m. Government Half Hour (Rep. 8.30 p.m.)
11.30 a.m. News Highlights
11.33 a.m. Music from other States
12.00 noon News at Mid-day and Editorials
12.15 p.m. Classified Announcements
12.30 p.m. Mid-day Melodies
1.00 p.m. Irohin
1.10 p.m. Mid-day Melodies (Contd.)
1.30 p.m. News Highlights
1.33 p.m. Mid-day Melodies (Contd.)
2.30 p.m. News Highlights
2.33 p.m. Mid-day Melodies (Contd.)
3.00 p.m. Children's Time (Rep. Thursday 3.00 p.m.)
3.30 p.m. Ogun State News and Irohin
3.40 p.m. Ipinle Ogun
3.45 p.m. Koko Inu Iwa Irohin
3.50 p.m. Ni Faaji
4.30 p.m. News Highlights
4.33 p.m. Ni Faaji (Contd.)
5.00 p.m. National News
5.10 p.m. Ni Faaji (Contd.)
5.30 p.m. News Highlights
5.33 p.m. Ni Faaji (Contd.)
6.00 p.m. News and Reports
6.30 p.m. Programme Promo.
6.35 p.m. Sales Promotion
6.45 p.m. Owe Lesin Oro
7.00 p.m. Irohin
7.10 p.m. Tonight on Ogun Radio
7.15 p.m. From the Ogun State House of Assembly
7.30 p.m. News Highlights
7.33 p.m. Traditional Music (Awor/Egun)
8.00 p.m. Ogun State News
8.10 p.m. *Meditation (Rep. from 5.05 a.m.)
8.15 p.m. Classified Announcements

8.30 p.m. News Highlights
8.33 p.m. Mixed Music (Lib. Compilation)
9.00 p.m. Irohin
9.10 p.m. Ise Toni Nila Igbimo Asofin
9.30 p.m. National News
9.40 p.m. Agbo Dunnu
11.00 p.m. Late Late Show
11.55 p.m. Mid-Night Report
12.00 a.m. Late Late Show (contd.)
12.55 a.m. Later Today on Ogun Radio
1.00 a.m. Close Down.

TUESDAY

4.50 a.m. Tone
4.55 a.m. Station Opening - National Anthem, the Pledge and Opening March
5.00 a.m. Programme Parade
5.05 a.m. *Ayeybege (Rep. 6.55 a.m.)
5.10 a.m. E ji re o
6.00 a.m. News at Six
6.10 a.m. E ji re o (Contd.)
6.30 a.m. Irohin
6.35 a.m. E ji re o (Contd.)
6.55 a.m. *Ayeybege (Rep. 8.10 p.m.)
7.00 a.m. *Editorials and Press Reports
7.15 a.m. Classified Announcements
7.30 a.m. News Highlights
7.33 a.m. E ji re o (Contd.)
8.00 a.m. Time for Tit-Bits
8.15 a.m. Sales Promotion
8.30 a.m. News Highlights
8.33 a.m. Time for Tit-Bits (Contd.)
9.00 a.m. Irohin
9.10 a.m. Ogun Ologbon (Rep. Thursday 8.10 a.m.)
9.30 a.m. News Highlights
9.33 a.m. Ogun Ologbon (Contd.)
10.00 a.m. News/Alives Choice
11.00 a.m. News Highlights
11.33 a.m. *Joba Ipinle Ogun
12.00 noon News at Mid-Day and Editorials
12.15 p.m. Classified Announcements
12.30 p.m. Mid-Day Melodies
1.00 p.m. Irohin
1.10 p.m. Mid-Day Melodies (Contd.)
1.30 p.m. News Highlights
1.33 p.m. Mid-day Melodies (Contd.)
2.30 p.m. News Highlights
2.33 p.m. Mid-day Melodies (Contd.)
3.00 p.m. Ni Faaji
3.30 p.m. Ogun State News and Irohin
3.40 p.m. Ipinle Ogun
3.45 p.m. Koko Inu Iwa Irohin
3.50 p.m. Ni Faaji (Contd.)
4.30 p.m. National News
4.33 p.m. Ni Faaji (Contd.)
5.00 p.m. News Highlights
5.10 p.m. Ni Faaji (Contd.)
5.30 p.m. News Highlights
5.33 p.m. Ni Faaji (Contd.)
6.00 p.m. News and Reports
6.30 p.m. Oriti Orile (Rep. Friday 6.30 p.m.)
6.35 p.m. Sales Promotion
6.45 p.m. Ayeka (Contd.) from Sunday 6.45 p.m.)
7.00 p.m. Irohin
7.10 p.m. Tonight on Ogun Radio
7.15 p.m. From the State House of Assembly
7.30 p.m. News Highlights
7.33 p.m. Traditional Music (Ijebu/Remo)

RADIO LAGOS

PROGRAMME SCHEDULE

91.7 KHz Medium Wave

14.05	Lameyito (From Tues. 14.05 Hours)	1.00	News Summary
14.15	At the Clinic	06.05	Rad Lag on the move
14.30	Issues and Answers (From Mon. 21 '70 Hours)	07.00	World News
15.00	News Summary	07.10	News Commentary
15.05	Music Box	07.15	Personal Paid Announcements
15.30	Orin Ila wa (From Mon. 15.30 Hours)	07.25	Rad Lag on the Move (Contns)
16.00	State News	08.00	Irohin Agbaibe
16.10	News Commentary	08.10	Owuro L'ojó
16.15	From the Tropics (From Mon. 12.15 Hours)	09.00	Lin Lin Gicó (Egun News)
17.00	News Summary	09.10	Enjoy Yourselves
17.05	O Sale (From Tues. 19.05 Hours)	10.00	News Summary
18.00	Irohin Ipinle wa	10.05	Public Service Announcements
18.10	Lin Lin Gicó (Egun News)	10.10	Kiti Gbe (Awori Req.)
18.20	6.20 Train	11.00	News Summary
19.00	News Summary	11.05	Personal Paid Announcements
19.05	Get down to Music	11.15	Orin Muminí
20.00	State News	11.45	Eyi wun wa o (From Tues. 12.15 Hours)
20.30	Personal Paid Announcements	12.00	World News
20.45	Sikrah	12.10	Editorial Comments
21.00	Irohin ni Soki	12.15	Announcer's Choice
21.05	Lin Lin Kleun	12.30	Irun pipe Alakoko Irun
21.10	Odu Ifa	12.52	Irun pipe Elekeji
21.15	From the House Today	13.05	Irun Jimoh
21.30	Ye shall know the Truth*	13.30	Alfruguan
22.00	World News	13.45	Sunatrasul
22.10	News Commentary	14.00	Irohin ni Soki
22.15	Oro Agba	14.05	Lin Lin Kleun
22.20	Ile Igbimo Asofin	14.10	Kilode
22.30	Common Concern/Ask A Q. (From Sun. 22.30 Hours)	14.15	Announcer's Choice/Oja wa
23.00	News Summary	14.30	Logun
23.05	Adura Ale	14.40	Personal Paid Announcements
23.15	Ilu Oloye (From Sun. 23.15 Hours)	14.45	News Commentary in Yoruba
23.45	Interlude	14.55	Oju Omo
23.50	Wassi Ale	15.00	News Summary
00.00	News Summary	15.05	Eyi Wa
00.05	Just Jazz (From Mon. 23.15 Hours)	16.00	State News
01.00	News Summary	16.10	News Commentary
01.05	Close Down	16.15	Mo tun gbede
	National Pledge	17.00	News Summary
	National Anthem	17.05	Mama De Mama (From Wed. 19.05 Hours)
		18.00	Irohin Ipinle wa
		18.10	Lin Lin Gicó (Egun News)
		18.20	6.20 Train
		19.00	News Summary
		19.05	Odiere Loui Oron (Programme 17.05 Hours)
		20.00	State News
		20.30	Personal Paid Announcements
		20.40	Public Service Announcements
		20.45	Zikrah
		21.00	Irohin ni Soki
		21.05	Lin Lin Kleun
		21.10	Sports Highlights
		21.15	From the House Today
		21.30	Hutabas Jijoh
		22.00	World News
		22.10	News Commentary
		22.15	Oro Agba
		22.20	Lati Ile Igbimo Asofin
		22.30	Ojo Abe (From Tues. 13.10 Hours)
		22.45	A.B.D. Olowa (From Tues. 14.15 Hours)
		23.00	News Summary
		23.05	Adura Ale
		23.15	
		23.45	Interlude
		23.50	Wassi Ale
		00.00	News Summary
		00.05	Week-End-Disco
		01.00	News Summary
		01.05	Close Down
			National Pledge
			National Anthem

SATURDAY

05.25	Tone
05.28	Call Signal
05.30	Opening Announcements
	National Anthem/Pledge
	Programme Preview
05.31	Waasi Idaji
05.35	Oro Agba
05.45	Adura Aaro
05.50	News Summary
06.00	Pleasure is Mine
06.05	World News
07.00	Interlude
07.10	Personal Paid Announcements
07.25	Pleasure is Mine (Contns.)
08.00	Irohin Agbaibe
08.10	Tell it with Songs
08.30	Mut-Mukson ½ Hour
09.00	Lin Lin Gicó (Egun News)
09.10	Igbadun Kelele
10.00	News Summary
10.05	Public Service Announcements
10.10	Aje A Wa*
11.00	News Summary
11.05	Personal Paid Announcements
11.15	My Choice/People, Places and Time
11.30	Y.G.'s Club
12.00	World News
12.10	Editorial Comments
12.15	E ku Faaji
13.00	Irohin ni Soki
13.05	Lin Lin Kleun
13.10	Solid Sounds
13.50	Eto Osè T'onbo
14.00	Great Strides (From Mon. 22.30 Hours)
14.30	News Makers
15.00	News Summary
15.05	Saturday Afternoon with DCA
15.30	Lagos Titbits
16.00	State News
16.10	Road Safety
16.15	Orin Alarinrin
16.30	Sports Scene
18.30	Saturday Star
19.00	Irohin Ipinle Wa
19.10	Lin Lin Gicó (Egun News)
19.20	Sincere Wishes
20.00	State News
20.40	Personal Paid Announcements
20.45	Public Service Announcements
20.45	Interlude
21.00	Irohin ni Soki
21.05	Lin Lin Kleun
21.10	Odu Ifa
21.15	Ilu Oloye (From Sun. 23.15 Tues 12.30)
21.45	Mixed Music
22.00	World News
22.10	Kilode (From Wed. 14.40 Hours)
22.15	Oro Agba
22.20	Adura Ale
22.30	Interlude
22.35	Wassi Ale
22.45	Aroye Akewi (From Sun. 14.05)
23.00	News Summary
23.05	Saturday Rendezvous/Club Date
00.00	News Summary
00.05	Saturday Rendezvous/Club Date
01.00	News Summary
01.05	Close Down
	National Pledge
	National Anthem

FRIDAY

05.25	Tone
05.28	Call Signal
05.30	Opening Announcements
	National Pledge/Anthem
	Programme Preview
05.31	Waasi Idaji
05.35	Oro Agba
05.45	Adura Aaro



OGUN RADIO

PROGRAMME SCHEDULE

945 KHZ Abeokuta
684 KHZ
900 KHZ

SUNDAY

4.50 a.m. Tone
4.55 a.m. Station Opening - National Anthem, the Pledge and Opening March
5.00 a.m. Programme Parade
5.05 a.m. Reflections (Rep. 8.10 p.m.)
5.10 a.m. Organ Music (Rep. 10.45 p.m.)
5.40 a.m. In the Mood (Soft sentimental Music)
6.00 a.m. News at Six
6.10 a.m. In the Mood (Contd.)
6.30 a.m. Irohin
6.35 a.m. E je ka Josin
6.40 a.m. Ogun Radio this week (Rep. 5.10 p.m.)
7.15 a.m. Classified Announcements
7.30 a.m. News Highlights
7.33 a.m. Spirituals
8.00 a.m. Press Report
8.15 a.m. Sales Promotion
8.30 a.m. News Highlights
8.33 a.m. Farm Fenders (Sponsored)
9.00 a.m. Irohin
9.10 a.m. Sunday Beat
9.30 a.m. News Highlights
9.33 a.m. Sunday Beats (Contd.)
10.00 a.m. Kara O le (sponsored by Beechams Ltd.)
11.00 a.m. Musical Quiz (repeat on Thursday at 11.30 a.m.)
11.30 a.m. News Highlights
11.33 a.m. Youth Scene (rep. from Saturday 10.33 a.m.)
12.00 noon News at Mid-day
12.10 noon Musical Interlude
12.15 p.m. Classified Announcements
12.30 p.m. *Meet the Press (Rep. Wed. 10.33 p.m.)
1.30 p.m. New Highlights
1.33 p.m. Star Records Show (Sponsored)
3.00 p.m. Music from the Classics
3.30 p.m. Ogun State News and Irohin
3.45 p.m. Sales Promotion
4.00 p.m. Evergreens (Rep. Thur. 8.00 a.m.)
4.30 p.m. News Highlights
4.33 p.m. Evergreens (Contd.)
5.00 p.m. National News
5.10 p.m. Ogun Radio this week (Rep. from 7.00 a.m.)
5.25 p.m. Music Interlude
5.30 p.m. Jazz session (rep. Tue. 10.00 p.m.)
6.00 p.m. Panorama
6.30 p.m. News Highlights
6.33 p.m. Programme Promo
6.35 p.m. Sales Promotion
6.45 p.m. *Ayoka (Continued on Tuesday 6.45 p.m.)
7.00 p.m. Where are they now/Morant (Rep. Thursday 10.33 p.m.)
8.00 p.m. State News in Brief
8.05 p.m. Tomorrow on Ogun Radio
8.10 p.m. Reflections - (rep. from 5.05 a.m.)
8.15 p.m. Classified Announcements
8.30 p.m. *Eagerness of God in His own creation (Sponsored)
9.00 p.m. Irohin
9.10 p.m. Carvers Forum
9.30 p.m. National News
9.40 p.m. Announcer's Choice
10.00 p.m. *Edun Okan (Rep. Wed. 11.15 a.m.)

10.45 p.m. Sunday at the Organs (Rep. from 5.10 a.m.)
11.15 p.m. Soft Tempo
11.55 p.m. Mid-night Report
12.00 p.m. Soft Tempo (Contd.)
12.55 a.m. Later Today on Ogun Radio
1.00 a.m. Close down

MONDAYS:

4.50 a.m. Tone
4.55 a.m. Station Opening - National Anthem, the Pledge and Opening March
5.00 a.m. Programme Parade
5.05 a.m. *Meditation (Rep. 8.10 p.m.)
5.10 a.m. Musical Jamboree
6.00 a.m. News at Six
6.10 a.m. Musical Jamboree (Contd.)
6.30 a.m. Irohin
6.35 a.m. Musical Jamboree (Contd.)
7.00 a.m. *Editorials and Press Reports
7.15 a.m. Classified Announcements
7.30 a.m. News Highlights
7.33 a.m. Musical Jamboree (Contd.)
8.00 a.m. Ajisahunra
8.15 a.m. Sales Promotion
8.30 a.m. News Highlights
8.33 a.m. Ajisahunra (Contd.)
9.00 a.m. Irohin
9.10 a.m. For you at Home
9.30 a.m. News Highlights
9.33 a.m. For you at Home 9Contd.)
10.00 a.m. Omonide (Sponsored by Beechams Ltd.)
11.00 a.m. Government Half Hour (Rep. 8.30 p.m.)
11.30 a.m. News Highlights
11.33 a.m. Music from other States
12.00 noon News at Mid-day and Editorials
12.15 p.m. Classified Announcements
12.30 p.m. Mid-day Melodies
1.00 p.m. Irohin
1.10 p.m. Mid-day Melodies (Contd.)
1.30 p.m. News Highlights
1.33 p.m. Mid-day Melodies (Contd.)
2.30 p.m. News Highlights
3.00 p.m. Children's Time (Rep. Thursday 3.00 p.m.)
3.30 p.m. Ogun State News and Irohin
3.40 p.m. Ipinle Ogun
3.50 p.m. Koko Inu Iwe Irohin
4.30 p.m. Ni Faaji
4.33 p.m. News Highlights
4.35 p.m. Ni Faaji (Contd.)
5.00 p.m. National News
5.10 p.m. Ni Faaji (Contd.)
5.30 p.m. News Highlights
5.33 p.m. Ni Faaji (Contd.)
6.00 p.m. News and Reports
6.30 p.m. Programme Promo
6.35 p.m. Sales Promotion
6.45 p.m. Owe Lasin Oro
7.00 p.m. Irohin
7.10 p.m. Tonight on Ogun Radio
7.15 p.m. From the Ogun State House of Assembly
7.30 p.m. News Highlights
7.33 p.m. Traditional Music (Awor/Egun)
8.00 p.m. Ogun State News
8.10 p.m. *Meditation (Rep. from 5.05 a.m.)
8.15 p.m. Classified Announcements

8.30 p.m. News Highlights
8.33 p.m. Mixed Music (Lib. Compilation)
9.00 p.m. Irohin
9.10 p.m. Ise Toni Nile (Igbumo Asafin)
9.30 p.m. National News
9.40 p.m. Agbo Dunnu
11.00 p.m. Late Late Show
11.55 p.m. Mid-Night Report
12.00 a.m. Late Late Show (contd.)
12.55 a.m. Later Today on Ogun Radio
1.00 a.m. Close Down.

TUESDAY

4.50 a.m. Tone
4.55 a.m. Station Opening - National Anthem, the Pledge and Opening March
5.00 a.m. Programme Parade
5.05 a.m. *Ayibege (Rep. 6.55 a.m.)
5.10 a.m. E ji re o
6.00 a.m. News at Six
6.10 a.m. E ji re o (Contd.)
6.30 a.m. Irohin
6.35 a.m. E ji re o (Contd.)
6.55 a.m. *Ayibege (Rep. 8.10 p.m.)
7.00 a.m. *Editorials and Press Reports
7.15 a.m. Classified Announcements
7.30 a.m. News Highlights
7.33 a.m. E ji re o (Contd.)
8.00 a.m. Time for Tit-Bits
8.15 a.m. Sales Promotion
8.30 a.m. News Highlights
8.33 a.m. Time for Tit-Bits (Contd.)
9.00 a.m. Irohin
9.10 a.m. Ogbon Oglogbon (Rep. Thursday 8.10 a.m.)
9.30 a.m. News Highlights
9.33 a.m. Ogbon Oglogbon (Contd.)
10.00 a.m. News/Alives Choice
11.00 a.m. News Highlights
11.33 a.m. *Jobs Ipinle Ogun
12.00 noon News at Mid-day and Editorials
12.15 p.m. Classified Announcements
12.30 p.m. Mid-day Melodies
1.00 p.m. Irohin
1.10 p.m. Mid-day Melodies (Contd.)
1.30 p.m. News Highlights
1.33 p.m. Mid-day Melodies (Contd.)
2.30 p.m. News Highlights
2.33 p.m. Mid-day Melodies (Contd.)
3.00 p.m. Ni Faaji
3.30 p.m. Ogun State News and Irohin
3.40 p.m. Ipinle Ogun
3.50 p.m. Koko Inu Iwe Irohin
4.30 p.m. Ni Faaji (Contd.)
4.33 p.m. News Highlights
4.35 p.m. Ni Faaji (Contd.)
5.00 p.m. National News
5.10 p.m. Ni Faaji (Contd.)
5.30 p.m. News Highlights
5.33 p.m. Ni Faaji (Contd.)
6.00 p.m. News and Reports
6.30 p.m. Oriki Oriki (Rep. Friday 6.30 p.m.)
6.35 p.m. Sales Promotion
6.45 p.m. Ayoka (Contd.) from Sunday 6.45 p.m.)
7.00 p.m. Irohin
7.10 p.m. Tonight on Ogun Radio
7.15 p.m. From the State House of Assembly
7.30 p.m. News Highlights
7.33 p.m. Traditional Music (Ijebu/Remo)

OGUN RADIO PROGRAMME SCHEDULE

945 KHZ Abeokuta
584 KHZ Ibesu
900 KHZ Itale

8.00 p.m.	Ogun State News
8.10 p.m.	*Aiyegbege (Rep. from 5.05 a.m.)
8.15 p.m.	Classified Announcements
8.30 p.m.	News Highlights
8.33 p.m.	*Aroko Bodun De
9.00 p.m.	Irohin
9.10 p.m.	Ise Toni Nila Igblimo Asofin National News
9.30 p.m.	Ebenazer Obay Entertains
9.40 p.m.	Jazz Session (Rep. from Sunday 5.30 p.m.)
10.00 p.m.	Ere Aladun (Rep. Saturday 9.45 p.m.)
11.00 p.m.	Late Late Show
11.15 p.m.	Mid-Night Report
12.00 m.n.	Late Late Show (Contd.)
12.55 a.m.	Later Today on Ogun Radio
1.00 a.m.	Close Down

WEDNESDAY

4.50 a.m.	Tone
4.55 a.m.	Station Opening - National Anthem, the Pledge and Opening March
5.00 a.m.	Programme Parade
5.05 a.m.	*Meditation (Rep. 8.10 p.m.)
5.10 a.m.	Musical Jamboree
6.00 a.m.	News at Six
6.10 a.m.	Musical Jamboree (Contd.)
6.30 a.m.	Irohin
6.35 a.m.	Musical Jamboree (Contd.)
7.00 a.m.	*Editorials and Press Reports
7.15 a.m.	Classified Announcements
7.30 a.m.	News Highlights
7.33 a.m.	Musical Jamboree (Contd.)
8.00 a.m.	A ji sehun re
8.15 a.m.	Sales Promotion
8.30 a.m.	News Highlights
8.33 a.m.	A ji sehun re (Contd.)
9.00 a.m.	Irohin
9.10 a.m.	Band Stand
9.30 a.m.	News Highlights
9.33 a.m.	Band Stand (Contd.)
10.00 a.m.	Ilera Logun Oro (Spond. by Beechams Ltd.)
11.00 a.m.	Highlife Music - Lib. Compilation
11.15 a.m.	*Edu Olan (Rep. from Sunday 9.45 p.m.)
11.30 a.m.	News Highlights
11.33 a.m.	Edu Olan (Contd.)
12.00 noon	News at Mid-day and Editorials
12.15 p.m.	Personal Announcements
12.30 p.m.	Mid-day Melodies
1.00 p.m.	Irohin
1.10 p.m.	Mid-day Melodies (Contd.)
1.30 p.m.	News Highlights
1.33 p.m.	Mid-day Melodies (Contd.)
2.30 p.m.	News Highlights
2.33 p.m.	Mid-day Melodies (Contd.)
3.00 p.m.	From us to you (Announcer on duty to present)
3.30 p.m.	Ogun State News and Irohin IPinje Ogun
3.40 p.m.	Koko Inu Iwe Irohin
3.50 p.m.	Musical Interlude
4.00 p.m.	Mukulumuke (Yoruba Request Programme)
4.30 p.m.	News Highlights
4.33 p.m.	Mukulumuke (Contd.)
5.00 p.m.	National News
5.10 p.m.	Mukulumuke (Contd.)
5.30 p.m.	News Highlights
5.33 p.m.	Mukulumuke (Contd.)
6.00 p.m.	News and Reports

6.30 p.m.	Programme Promotion
6.35 p.m.	Sales Promotion
6.45 p.m.	Mid-week Sports Review
7.00 p.m.	Irohin
7.10 p.m.	Tonight on Ogun Radio
7.15 p.m.	From the House of Assembly
7.30 p.m.	News Highlights
7.33 p.m.	*Cro re/Iwe nwi temi (Rep. Friday 11.00 a.m.)
8.00 p.m.	Ogun State News
8.10 p.m.	*Meditation (Rep. from 5.05 a.m.)
8.15 p.m.	Classified Announcements
8.30 p.m.	News Highlights
8.33 p.m.	Theatre of the air (Rep. from Sunday 2.00 p.m.)
9.00 p.m.	Irohin
9.10 p.m.	Ise toni nila Igblimo Asofin National News
9.30 p.m.	National News
9.40 p.m.	Reggae Music
10.00 p.m.	*Ye shall know the truth (Spond. by Aladura the New Methodist Church)
10.30 p.m.	*Meet the Press (Rep. from Sunday 12.30 p.m.)
11.30 p.m.	Ka sun layo
11.15 p.m.	Midnight Report
12.00 a.m.	Ka sun Layo (Contd.)
12.55 a.m.	Later Today on Ogun Radio
1.00 a.m.	Close Down

THURSDAY

4.50 a.m.	Tone
4.55 a.m.	Station Opening - National Anthem, the Pledge and Opening March
5.00 a.m.	Programme Parade
5.05 a.m.	*Aiyegbege (Rep. 7.55 a.m.)
5.10 a.m.	E ji re o
6.00 a.m.	News at Six
6.10 a.m.	E ji re o (Contd.)
6.30 a.m.	Irohin
6.35 a.m.	E ji re o (Contd.)
7.00 a.m.	Editorials
7.05 a.m.	*Press Reports
7.15 a.m.	Classified Announcements
7.30 a.m.	News Highlights
7.33 a.m.	E ji re o (Contd.)
8.00 a.m.	The Evergreens (Rep. from Sun. 1.33 p.m.)
8.15 a.m.	Sales Promotion
8.30 a.m.	News Highlights
8.33 a.m.	The Evergreens (Contd.)
9.00 a.m.	Irohin
9.10 a.m.	Ogbon Ologbon (Rep. from Tues 9.10 a.m.)
9.30 a.m.	News Highlights
9.33 a.m.	Ogbon Ologbon (Contd.)
10.00 a.m.	House-wives Choice
11.00 a.m.	E ku Kale (Rep. Sat. 8.33 p.m.)
11.30 a.m.	News Highlights
11.33 a.m.	Musical Quiz (Rep. from Sat. at 11.00 a.m.)
12.00 noon	News at Mid-day and Editorials
12.15 p.m.	Personal Announcements
12.30 p.m.	Mid-day Melodies
1.00 p.m.	Irohin
1.10 p.m.	Mid-day Melodies
1.30 p.m.	News Highlights
1.33 p.m.	Mid-day Melodies (Contd.)
2.30 a.m.	News Highlights
2.33 p.m.	Mid-day Melodies (Contd.)
3.00 p.m.	Children's Tune (Rep. from Mon. 3.00 p.m.)

3.30 p.m.	Ogun State News and Irohin Ogun
3.40 p.m.	Koko Inu Iwe Irohin
3.50 p.m.	Ni Faaji
4.30 p.m.	News Highlights
4.33 p.m.	Ni Faaji (Contd.)
5.00 p.m.	National News
5.10 a.m.	*Koko Inu Iwe Irohin
5.20 p.m.	Ni Faaji (Contd.)
5.30 p.m.	News Highlights
5.33 p.m.	Ni Faaji (Contd.)
6.00 p.m.	News and Reports
6.30 p.m.	Programme Promotions
6.35 p.m.	Sales Promotion
6.45 p.m.	Orunmila
7.00 p.m.	Irohin
7.10 p.m.	Tonight on Ogun Radio
7.15 p.m.	From the House of Assembly
7.30 p.m.	News Highlights
7.33 p.m.	Ere Odun Ibile (Rep. from Tues. 11.00 a.m.)
8.00 p.m.	Ogun State News
8.10 p.m.	*Aiyegbege (Rep. from 5.05 a.m.)
8.15 p.m.	Classified Announcements
8.30 p.m.	Government Half Hour (Rep. from Mon. 11.00 a.m.)
9.00 p.m.	Irohin
9.10 p.m.	Ise Toni Nila Igblimo Asofin National News
9.30 p.m.	Suberu Oni Entertains - (Lib. Compilation)
9.40 p.m.	Gospel Mirror Advocate (Sponsored)
10.00 p.m.	Where are they now/Moranti (Rep. from Sunday 7.00 p.m.)
11.30 p.m.	Late Late Show
11.55 p.m.	Mid-Night Report
12.00 m.n.	Late Late Show (Contd.)
12.55 a.m.	Later Today on Ogun Radio
1.00 a.m.	Close Down.

FRIDAY

4.50 a.m.	Tone
4.55 a.m.	Station Opening - National Anthem, the Pledge and Opening March
5.00 a.m.	Programme Parade
5.05 a.m.	Muslim Call to Prayer (Rep. 8.10 p.m.)
5.10 p.m.	Musical Jamboree
6.00 a.m.	News at Six
6.10 a.m.	Musical Jamboree (Contd.)
6.30 a.m.	Irohin
6.35 a.m.	Musical Jamboree (Contd.)
7.00 a.m.	Editorials and Press Reports
7.15 a.m.	Classified Announcements
7.30 a.m.	News Highlights
7.33 a.m.	Musical Jamboree (Contd.)
8.00 a.m.	A ji sehun re
8.15 a.m.	News Highlights
8.30 a.m.	News Highlights
8.33 a.m.	A ji sehun re (Contd.)
9.00 a.m.	Irohin
9.10 a.m.	For you at Home
9.30 a.m.	News Highlights
9.33 a.m.	For you at Home (Contd.)
10.00 a.m.	*Awelwe (Sponsored by Beecham Ltd.)
11.00 a.m.	News at Six
11.30 a.m.	Oro re/Janwi temi (Rep. from Wed. 7.33 p.m.)
11.33 a.m.	News Highlights
11.30 a.m.	Fuji/Awurebe Music (Lib. Compilation)
12.00 noon	News at Mid-day and Editorials

OGUN RADIO

PROGRAMME SCHEDULE

945 KHZ Abeokuta

688 KHZ

900 KHZ

12.15 p.m.	Classified Announcements	9.33 a.m.	My kind of Music (Contd.)	6.00 p.m.	World News
12.30 p.m.	*Allah Akiba (Jum'at Service)	10.00 a.m.	*Home Makers/Iye sbaki	6.10 p.m.	Mixed Music
1.00 p.m.	Irohin	10.30 a.m.	News Highlights	6.30 p.m.	News Highlights
1.10 p.m.	Mid-day Melodies	10.33 a.m.	News Releases	6.33 p.m.	Oriki Orile
1.30 p.m.	News Highlights	11.00 a.m.	Youth Scene - Rep. Sun.	6.35 p.m.	Sales Promotion
1.33 p.m.	Mid-day Melodies (Contd.)		11.33 a.m.	6.45 p.m.	Book Review/Ayeye Iwe
3.00 p.m.	Ni Faaji	11.15 a.m.	The Nigerian Press and the World this week	7.00 p.m.	Irohin
3.30 p.m.	Ogun State News and Irohin	11.30 a.m.	Baba L'egba tun gbode Vol. 11-12	7.10 p.m.	Tonight on Ogun Radio
3.40 p.m.	Ikola Ogun			7.15 p.m.	Search the Scriptures (Sponsored)
3.50 p.m.	Ni Faaji (contd.)	12.00 noon	News at Mid-day and Editorials	7.30 p.m.	News Highlights
4.30 p.m.	News Highlights	12.15 p.m.	Classified Announcements	7.33 p.m.	*Focus
4.33 p.m.	Ni Faaji (Contd.)	12.30 p.m.	At the Stadia	8.00 p.m.	Ogun State News
5.00 p.m.	National News	1.00 p.m.	Irohin	8.10 p.m.	*Ayegbege (Rep. from 5.05 a.m.)
5.10 p.m.	*Koko Inu Iwe Irohin	1.10 p.m.	Musical Interlude	8.15 p.m.	Classified Announcements
5.20 p.m.	Ni Faaji (Contd.)	1.15 p.m.	Erin kee kee/Comedy Time		
5.30 p.m.	News Highlights	1.30 p.m.	News Highlights	8.30 p.m.	News Highlights
5.33 p.m.	Ni Faaji (Contd.)	1.33 p.m.	Top Hits from everywhere	8.33 p.m.	E ku kale (Rep. from Thurs. 11.00 a.m.)
6.00 p.m.	News and reports	2.30 p.m.	News Highlights	9.00 p.m.	Irohin
6.30 p.m.	Oriki Orile (Rep. from Mon. 6.30 p.m.)	2.33 p.m.	Schools Challenge	9.10 p.m.	From the National Assembly
6.35 p.m.	Sales Promotion	3.00 p.m.	Music Express	9.30 p.m.	National News
6.45 p.m.	*Amofin	3.30 p.m.	Ogun State News and Irohin	9.40 p.m.	Interlude
7.00 p.m.	Irohin		Ignia Ogun	9.45 p.m.	Ere aladun (Rep. from Tues. 10.33 p.m.)
7.10 p.m.	Tonight on Ogun Radio	3.40 p.m.	Koko Inu Iwe Irohin		
7.15 p.m.	From the House of Assembly	3.50 p.m.	Ni Faaji	10.15 p.m.	Matters of life
7.30 p.m.	News Highlights	4.30 p.m.	News Highlights	10.45 p.m.	Party Time
7.33 p.m.	Traditional Music (Egba/Egba)	4.33 p.m.	Ni Faaji (Contd.)	11.55 p.m.	Mid-night Report
8.00 p.m.	Ogun State News	5.00 p.m.	National News	12.00 m.n.	Party Time (Contd.)
8.10 p.m.	Muslim Call to Prayer (Rep. from 5.05 a.m.)	5.10 p.m.	Ni Faaji (Contd.)	12.55 a.m.	Later Today on Ogun Radio
		5.30 p.m.	News Highlights	1.00 a.m.	Close Down
8.15 p.m.	Classified Announcements		Ni Faaji (Contd.)		
8.30 p.m.	News Highlights				
8.33 p.m.	Ohun Islam Sponsored by Ahmadiyya Muslim Mission, Ilorin				
9.00 p.m.	Irohin				
9.10 p.m.	Ise toni Nila Igbimo Asctin				
9.30 p.m.	National News				
9.40 p.m.	Musical Interlude				
9.45 p.m.	Redeemed Christian Church of God Sponsored				
10.45 p.m.	Late late requests				
11.55 p.m.	Midnight Report				
12.00 m.n.	Late late requests (Contd.)				
12.55 a.m.	Later today on Ogun Radio				
1.00 a.m.	Close Down				

SATURDAY

4.50 a.m.	Tone
4.55 a.m.	Station Opening - National Anthem, the Pledge and Opening March
5.00 a.m.	Programme Parade
5.05 a.m.	*Ayegbege (Rep. 6.55 a.m.)
5.10 a.m.	E Kaaro o (Request Programme)
6.00 a.m.	News at Six
6.10 a.m.	E Kaaro o (Contd.)
6.30 a.m.	Irohin
6.35 a.m.	E Kaaro o (Contd.)
6.55 a.m.	*Ayegbege (Rep. 8.10 p.m.)
7.00 a.m.	Editorials and Press Reports
7.15 a.m.	Classified Announcements
7.30 a.m.	News Highlights
7.33 a.m.	E Kaaro o (Contd.)
8.00 a.m.	Ibukun Orisun Iye Records show (Sponsored)
8.30 a.m.	News Highlights
8.33 a.m.	Aja Awogba (Sponsored by A.C. Christie)
9.00 a.m.	Irohin
9.10 a.m.	My kind of Music
9.30 a.m.	News Highlights



"Eku Kale (Rpt) can be heard every' saturday at 8.33 p.m.

RADIO PLATEAU

PROGRAMME SCHEDULE

1-313MHz - 228 metres

88.636MHz FM

0530 - 0005 hrs

SUNDAYS:

0530	STATION CALL SIGNAL AND ANNOUNCEMENT
0534	NATIONAL ANTHEM AND PLEDGE
0535	PROGRAMME PROMOTION
0540	MORNING PRAYERS
0550	READING FROM THE HOLY KORAN
0600	MUSIC TO REMEMBER
0630	NEWS IN ENGLISH
0640	MUSIC TO REMEMBER
0655	MOMENT FOR THOUGHT
0700	NATIONAL NET WORK NEWS
0715	SUNDAY MORNING SERVICE
0800	NEWS IN HAUSA
0810	YOUR HEALTH
0815	JOS A YAU - (REPT. WED. 1045 HRS)
0830	LADIES FORUM - (REPT. TUES 0930 HRS)
0900	NEWS SUMMARY
0905	HOSPITAL REQUEST
0945	BOOK CHOICE (REPT. WED 1545 HRS)
1000	THE NEWS
1015	OUR TIME (REPT. TUES 1430 HRS)
1045	CHILDREN'S QUARTER HOUR (REPT. TUES 1615 HRS.)
1100	NEWS SUMMARY
1105	YOUTH SCENE (REPT. TUES. 1505 HRS)
1130	JOINT THE BANDWAGON
1200	NEWS SUMMARY
1205	FAMILY FAVOURITES - (A REQUEST PRO. IN ENG.)
1300	THE NEWS
1310	PROGRAMME PARADE
1315	MAD WORLD (REPT. TUES 2030 HRS)
1345	WORLD-SCENE
1400	ACROSS THE NATION
1500	NEWS SUMMARY
1505	KALEIDOSCOPE
1530	THEATRE OF THE AIR - (REPT. MON. 2030 HRS)
1600	NATIONAL NETWORK NEWS
1615	SCHOOL'S CHALLENGE - (REPT. MON. 0930 HRS.)
1645	SPORTS REVIEW - (REPT. MON. 1645 HRS)
1700	NEWS IN ENGLISH AND HAUSA
1730	MUSIC - FROM THE LGA + SPORTS REVIEWS - (REPT. MON. 1645 HRS.)
1800	NEWS TRANSLATION IN ALAGO, ANGAS, BIROM, EGGON, YERGAM
1900	THE NEWS
1910	WHAT THE PEOPLE SAY
1930	ANGAS MAGAZINE - (REPT. FROM THURS. 1130 HRS)
2000	NEWS IN ENGLISH AND HAUSA
2030	PLATEAU STATE ROUND UP (REPT. FROM SAT 1430 HRS)
2100	NEWS SUMMARY
2105	SHAHARAREN MAKADI
2130	RADIO DOCTOR'S TALK IN ENGLISH (REPT. MON. 1345 HRS)
2145	MIXED MUSIC ON RECORDS (COMM.)
2200	NATIONAL NETWORK NEWS
2215	EVENING WORSHIP
2225	READING FROM THE HOLY KORAN WITH HAUSA TRANSLATION
2235	MU ZAGA JIHAR PLATO - (FROM SAT. 1105 HRS)

2300	NEWS SUMMARY
2305	SUNDAY SERENADE
0000	NEWS AT MIDNIGHT
0005	CLOSE DOWN ANNOUNCEMENT
0005	NATIONAL PLEDGE
0005	NATIONAL ANTHEM

MONDAY

0530	STATION CALL SIGNAL AND ANNOUNCEMENT
0534	NATIONAL ANTHEM AND PLEDGE
0535	PROGRAMME PARADE
0540	MORNING PRAYERS
0550	READING FROM THE HOLY KORAN WITH ITS HAUSA TRANSLATION
0600	HILL TOP SOUNDS
0630	NEWS IN ENGLISH
0640	HILL TOP SOUNDS CONTD.
0655	MOMENT FOR THOUGHT
0700	NATIONAL NETWORK NEWS
1715	NEWS ANALYSIS
0720	TIN CITY EXPRESS
0800	NEWS IN HAUSA
0810	ZABEN SAFE - (A REQUEST PROG. IN HAUSA)
0900	NEWS SUMMARY
0905	EDUCATIONAL BROADCAST
0930	EDUCATIONAL BROADCAST
0945	SCHOOLS CHALLENGE (REPT. FROM FRI. 1615)
1000	THE NEWS
1010	PROGRAMME PROMO
1015	RANDOM TALKS (FROM SAT. 0845 HRS)
1030	ISSUES OF THE MOMENT - (FROM SAT. 1130 HRS)
1100	NEWS SUMMARY
1105	WORLD MAGAZINE - (REPT. THURS. 2103 HRS)
1130	HALEM BIROM - (REPT. FROM THURS. 1930)
1200	NEWS SUMMARY
1205	BAYAN HAKURI - (REPT. FRI. 2130 HRS)
1230	SCHOOLS' DEBATE - (REPT. FRI. 1630 HRS)
1300	THE NEWS
1310	FROM THE NIGERIAN EDITORIALS
1315	JINGLE HOUR
1345	RADIO DOCTOR'S TALK IN ENGLISH (FROM SUN. 2130 HRS)
1400	NEWS SUMMARY
1405	FROM THE U.N. (REPT. TUES. 2130 HRS)
1430	RA'YIN MASU SAURARO - (REPT. FRI. 2105 HRS)
1500	NEWS SUMMARY
1505	LET THE MUSIC PLAY
1530	EDUCATION IN ACTION - (REPT. WED. 1630 HRS)
1600	NATIONAL NETWORK NEWS
1615	MEET YOUR ASSEMBLY MAN (FROM SAT. 0815 HRS.)
1645	SPORTS REVIEW - (FROM SUN. 1645 HRS)
1700	NEWS IN ENGLISH AND HAUSA
1725	PROGRAMME PROMO (PERSONAL PAID ANNOUNCEMENT SPOT)
1730	CHOOSING A CAREER - (REPT. WED. 1105 HRS.)
1800	NEWS TRANSLATION IN ALAGO, ANGAS, BIROM, EGGON & YERGAM

1900	NEWS PANORAMA
1930	ALAGO MAGAZINE (REPT. WED. 1130 HRS)
2000	NEWS IN ENGLISH AND HAUSA CLASSIFIED ANNOUNCEMENTS - (PERSONAL APDI & PROG. PARADE)
2020	THEATRE OF THE AIR (REPT. FROM SUN. 1530 HRS.)
2100	NEWS SUMMARY
2105	MWAHAVUL MAGAZINE - (REPT. THURS 1405 HRS)
2130	MEET THE PEOPLE (REPT. FRI. 1730 HRS)
2200	THE NEWS
2215	NEWS ANALYSIS
2220	MUSIC FROM THE L.G.A.'S
2245	MUSIC BREAK
2300	NEWS SUMMARY
2305	EVENING WORSHIP
2315	READING FROM THE HOLY KORAN
2325	BEYOND THE TWILIGHT
0000	MIDNIGHT NEWS
0005	CLOSE DOWN ANNOUNCEMENTS
0005	NATIONAL PLEDGE
0005	NATIONAL ANTHEM

TUESDAYS:

0530	STATION CALL SIGNAL AND ANNOUNCEMENTS
0534	NATIONAL ANTHEM AND PLEDGE
0535	PROGRAMME PARADE
0540	MORNING PRAYERS
0550	READING FROM THE HOLY KORAN
0600	HILL TOP SOUNDS
0630	NEWS IN ENGLISH
0640	HILL TOP SOUNDS (CONTD.)
0655	MOMENT FOR THOUGHT
0700	THE NEWS
0715	NEWS ANALYSIS
0720	TIN CITY EXPRESS
0800	NEWS IN HAUSA
0810	TIN CITY EXPRESS (CONTD)
0845	DON MANDAMA - (REPT FROM SAT. 1920 HRS)
0900	NEWS SUMMARY
0905	EDUCATIONAL BROADCAST
0930	LADIES FORUM (FROM SUN. 0830 HRS)
1000	THE NEWS
1010	PROGRAMME PROMO
1015	EDUCATIONAL BROADCAST
1045	RADIO LAWYER (FROM SAT. 0945 HRS)
1100	NEWS SUMMARY
1105	EDUCATIONAL BROADCAST
1130	GOEMAL MAGAZINE (REPT. FROM SAT 1930 HRS)
1200	NEWS SUMMARY
1205	TSARABAR KAWAYE (REPT THURS. 2030 HRS)
1230	FROM OUR GRAM LIBRARY
1300	THE NEWS
1310	FROM THE EDITORIALS
1315	LISTENERS' CHOICE
1345	INDA ACHE (REPT. THURS. 1015 HRS)
1400	NEWS SUMMARY
1405	MUSIC NIGERIANA
1430	OUR TIME (REPT. FROM SUN. 1015 HRS)
1500	NEWS SUMMARY
1505	YOUTH SCENE (FROM SUN. 1105 HRS)

RADIO PLATEAU

PROGRAMME SCHEDULE

0905 EDUCATIONAL BROADCAST	0655 MOMENT FORTHOUGHT	1430 PLATEAU STATE ROUND UP (REPT SUN 2030 HRS)
0915 P.B.C. MAIL BAG - REPT. FROM THURS 1630 HRS)	0700 NATIONAL NETWORK NEWS	1500 THE NEWS TRANSLATION IN ALAGO, ANGAS, BIROM EGGON & YERGAM)
0930 EDUCATION BROADCAST	0715 NEWS ANALYSIS	1600 NATIONAL NETWORK NEWS
1000 THE NEWS	0720 WE DEY SALUTE UNA CONTO. (COMM) A REQUEST PROGRA. MME IN PIDGIN ENGLISH	1615 SPORTS PAVILION
1010 PROGRAMME PROMO	0800 NEWS IN HAUSA	1830 MIXED MUSIC ON RECORDS
1015 MUSIC BREAK	0810 YOUR HEALTH	1845 ANCESTRAL FOLK TALS - (REPT FROM FRI. 1545 HRS)
1030 AROUND THE TOWN - (REPT FROM THURS. 1945 HRS.)	0815 MEET YOUR ASSEMBLYMAN (REPT. FROM MON 1615 HRS)	1900 THE NEWS
1045 EDUCATIONAL BROADCAST	0845 RANDOM TALKS (REPT MON. 1015 HRS)	1915 NEWS ANALYSIS
1100 NEWS SUMMARY	0900 NEWS SUMMARY	1920 DON MANOMA - (REPT. FROM TUES 0845 HRS)
1105 JINGLE HOUR	0905 CHILDREN'S REQUEST	1930 GOEMAI MAGAZINE - (REPT FROM TUES. 1130 HRS)
1130 EGGON MAGAZINE - (REPT. FROM WED. 1930 HRS)	0945 RADIO LAWYER - (REPT FROM TUES 1045 HRS)	2000 NEWS IN ENGLISH AND HAUSA
1200 NEWS SUMMARY	1000 THE NEWS	2025 PERSONAL PAID ANNOUNCEMENTS
1205 GORON JUMA'A (COMM) A REQUEST PROG IN HAUSA	1010 PROGRAMME PROMO	2030 THESE I LOVE - (REPT FROM WED. 1730 HRS)
1300 THE NEWS	1015 BARKA DA HANTSI - (REQUEST PROG. ON HAUSA)	2100 NEWS SUMMARY
1310 BILL BOARD HOT 50	1045 IFIWERE - (REPT FROM THURS 1345 HRS)	2105 WASA KWAKWALWA - (REPT FROM THURS. 2130 HRS)
1330 JUMA'A BABBAN RANA	1100 NEWS SUMMARY	2130 ZAMANIN RIGA - (REPT FROM WED. 1205 HRS)
1400 NEWS SUMMARY	1105 MU ZAGA JIHAR PLATO - (REPT FROM SUN 2235 HRS)	2200 THE NEWS
1405 INTERLUDE	1130 ISSUES OF THE MOMENT - (REPT FROM MON 1030 HRS)	2215 NEWS ANALYSIS
1415 HANYOYIN MU A YAU - (REPT FROM WED. 2220 HRS)	1200 NEWS SUMMARY	2220 DISCO TIME
1430 TAROH MAGAZINE - FROM TUES 1930 HRS	1205 THE BIG BEATS - (POPULAR AND LATEST HITS ON RECORDS)	2300 NEWS SUMMARY
1500 NEWS SUMMARY	1300 THE NEWS	2305 EVENING WORSHIP
1505 AFTERNOON JUMP	1310 FROM THE NIGERIAN EDITORIALS	2315 READING FROM THE HOLY KORAN WITH ITS HAUSA TRANSLATION
1545 ANCESTRAL FOLKTALES - (REPT. AT 1845 HRS)	1315 LADYSCOPE - (REPT FROM WED 1015 HRS)	2325 BEYOND THE TWILIGHT
1600 THE NEWS	1345 FROM THE PROFESSIONAL'S NOTEBOOK (REPT. FROM THURS 1615 HRS.)	0000 NEWS AT MIDNIGHT
1615 RADIO DOCTOR (TALK IN HAUSA) REPT FROM THURS 2220 HRS)	1400 NEWS IN ENGLISH AND HAUSA	0005 CLOSE DOWN ANNOUNCEMENTS NATIONAL PLEDGE NATIONAL ANTHEM
1630 SCHOOLS' DEBATE - (REPT FROM MON. 1230 HRS)	1425 PERSONAL PAID ANNOUNCEMENTS	
1700 NEWS IN ENGLISH AND HAUSA		
1725 PERSONAL PAID ANNOUNCEMENTS		
1730 MEET THE PEOPLE - (REPT FROM MON. 2130 HRS)		
1800 NEWS TRANSLATION IN ALAGO, ANGAS, BIROM, EGGON & YERGAM		
1900 NEWS PANORAMA		
1930 IRIGWE MAGAZINE - (REPT FROM WED. 1430 HRS)		
2300 NEWS SUMMARY		
2305 EVENING WORSHIP		
2325 READING FROM THE HOLY KORAN		
2325 JAZZ TIME		
0000 NEWS AT MIDNIGHT		
0005 CLOSE DOWN ANNOUNCEMENT NATIONAL PLEDGE NATIONAL ANTHEM		

SATURDAYS:

0530 STATION CALL SIGNAL AND ANNOUNCEMENT
0534 NATIONAL ANTHEM AND PLEDGE
0535 PROGRAMME PARADE
0540 MORNING PRAYERS
0550 READING FROM THE HOLY KORAN WITH ITS HAUSA TRANSLATION
0600 WE DE SALUTE UNA
0630 NEWS IN ENGLISH
0640 WE DE SALUTE UNA CONTO.



Good health, is an important factor in one's life "Your Health" every Saturday at 0810hrs.

RADIO ABUJA

PROGRAMME SCHEDULE

RADIATING FREQUENCY :- 909 KHZ:
330 METERS MEDIUM WAVE BAND.

SUNDAY

05.50	Drum Signal	05.54	Frequency Announcement In English & Hausa	07.20	Wuse Express (Mixed Nigerian Highlife Music)
05.51	National Anthem and Pledge	05.56	Programme Parade In English & Hausa	08.00	Oza Oyi Ku (Request In Egburala)
05.52	Opening Announcement In English & Hausa	06.00	Reading From Holy Quran	08.20	Abuja Today In English
05.54	Frequency Announcement In English & Hausa	06.10	Family Prayers (Christian Morning Devotion)	08.55	Abaka Ya You Hausa
05.56	Programme Parade In English & Hausa	06.20	Announcers' Choice - Abuja News In English, Hausa, Gwari, Gade & Koro	09.30	World News (From Lagos)
06.00	Reading From Holy Quran	06.30	06.20	10.00	Announcers' Choice
06.10	Family Prayers - (Christian Morning Devotion)	06.59	06.30	10.15	Wakar Awajja (Awajja Music From Wuse)
06.20	Announcers Choice (In English)	07.00	06.59	11.00	Anyikwa Sa - (Woman Programme In Gwari)
06.30	Abuja News In English, Hausa, Gwari, Gade & Koro	07.20	07.00	11.30	Gwagwalada High Point (Request Nig. Highlife Music)
06.59	Drum Signal - From Lagos	08.00	07.20	12.15	(Mid-Day Request In Ganagana)
07.00	National Network News - From Lagos	08.20	08.00	13.00	Network News From Lagos
07.20	Christian Worship (Sermon & Praises of God)	08.55	08.20	13.15	Zaben Rana
08.20	Abuja Today In English	09.30	08.55	13.45	Nyipyehi Awisa (Request In Gwari)
08.55	Abuja A You (Abuja Today In Hausa)	10.00	09.30	14.30	Azugi (Request In Koro)
09.30	Abakpa Anyamay (Abuja Today In Gade)	10.15	09.30	15.15	Aka-Walu (Request In Bassa)
10.00	World News from Lagos	10.30	10.00	16.00	National Network News From Lagos
10.15	Gandu Street - From Lagos	10.30	10.15	16.15	Zaban Mai Gabatarwa (Announcers' Choice)
10.30	Goron Lahadi (Hausa)	11.00	10.30	16.30	Masha Nazhibayi Yi (Interview with Visitors In Gwari)
11.00	Ladiwari Amisa (Request In Gwari)	11.30	11.00	17.00	Abuja News In English, Hausa, Gwari, Gade & Koro
11.30	Join The Band Wagon (From Lagos)	12.00	11.30	17.30	(Request In Ganagana)
12.00	Abuja Express (Rock Nigerian Music In English)	12.00	12.00	18.00	News Panorama - From Lagos
12.30	Sunday Request In Ganagana	13.00	12.00	19.30	Abirukwoli Amji - (Maidan Music From Bwari)
13.00	National Network News (From Lagos)	13.15	13.00	20.00	Nyize Wolwohi - (Abuja Today In Gwari)
13.13	Family Favourite (In English)	13.30	13.15	20.30	Abuja Waigana - (Abuja Today In Bassa)
14.00	Across The Nation (From Lagos)	14.30	13.30	21.00	Arubu Yi-Nana - (Abuja Today In Koro)
15.00	Barka Da Ran (Mixed Music In Hausa)	15.15	14.30	21.30	Country Side Music
15.15	Announcers' Choice (In English)	16.00	15.15	22.00	Network News From Lagos
16.00	National Network News (From Lagos)	16.15	16.00	22.20	Zaban Malgabatwa
16.30	Abuja We Stand (Nigerian Highlife Music - Eng.)	16.30	16.15	22.30	Mu Kwana Lafiya (Request In Hausa)
17.00	Abuja News In English, Hausa, Gwari, Gade, & Koro	17.00	16.30	23.00	Closing Announcement In English & Hausa
17.30	Hymn Singing - (Different Types of Christian Singing)	17.30	17.00	23.31	National Anthem and Pledge
18.30	Lahadi Aka Walu - (Sunday Request In Bassa)	18.15	17.30	23.35	Closing Down
19.00	News and News Analysis (From Lagos)	19.00	18.15		
19.15	Music of Our Land (Play Our National Cultural Music)	19.30	19.00		
20.00	Nyize Wolwohi - (Abuja Today In Gwari)	20.00	19.30		
20.30	Abuja Waigana - (Abuja Today In Bassa)	20.30	20.00		
21.00	Arubu Ewyi-Nana (Abuja Today In Koro)	21.00	20.30		
21.30	Sunday Request In English	21.30	21.00		
22.00	National Network News (From Lagos)	22.00	21.30		
22.20	Announcers' Choice	22.30	22.00		
22.30	Oyi Buho - (Good Night In Egburala)	23.00	22.30		
23.00	Closing Announcement In English & Hausa	23.30	23.00		
23.31	National Pledge and Anthem	23.35	23.30		
23.35	Closing Down		23.35		
MONDAY:					
05.50	Drum Signal	05.50	Drum Signal		
05.51	National Anthem and Pledge	05.51	National Anthem and Pledge		
05.52	Opening Announcement In English & Hausa	05.52	Opening Announcement In English & Hausa		
		05.54	Frequency Announcement In English & Hausa		
		05.56	Programme Parade In English and Hausa		
		06.00	Reading From Holy Quran		
		06.10	Family Prayers (Christian Morning Devotion)		
		06.20	Announcers' Choice		
		06.30	Abuja News In English, Hausa, Gwari, Gade, & Koro		
		06.59	Drum Signal (From Lagos)		
		07.00	Network News From Lagos		



Controller Radio Abuja, Alhaji Abdul-lahi Shehu.

RADIO ABUJA

PROGRAMME SCHEDULE

RADIATING FREQUENCY :- 909 KHZ:
330 METERS MEDIUM WAVE BAND.

WEDNESDAY:

05.50	Drum Signal	15.15	Ngba Mu-Uzu-Nay (Barka Da Rana In Gade)	05.52	Opening Announcement In English & Hausa
05.51	National Anthem and Pledge	16.00	National Network News (From Lagos)	05.54	Frequency Announcement In English & Hausa
05.52	Opening Announcement In English & Hausa	16.15	Announcers' Choice	05.56	Programme Parade In English and Hausa
05.54	Frequency Announcement In English & Hausa	16.30	Baniza NNaba (Maraba Da Bakl In Gade)	06.00	Reading From The Holy Quran
05.56	Programme Parade In English and Hausa	17.00	Abuja News In English, Hausa, Gwari, Gade & Koro	06.10	Family Prayers (Christian Morning Devotion)
06.00	Reading From The Holy Quran	17.30	Zabi Sonka (Request In Hausa)	06.20	Announcers Choice
06.10	Family Prayers (Christian Morning Devotion)	18.15	Edo Kwo Bo Gnafye Da - (Request In Gwari)	06.30	Abuja News In English, Hausa, Gwari, Gade & Koro
06.20	Announcers' Choice	19.00	News Panorama From Lagos	06.59	Drum Signal From Lagos
06.30	Abuja News In English, Hausa, Gwari, Gade & Koro	19.30	Reggae - Bassa Music For Farmers	07.00	Network News and analysis
06.59	Drum Signal From Lagos	20.00	Nyza Wolwohi - (Abuja Today In Gwari)	07.20	Abuja Express
07.00	Network News From Lagos	20.30	Abuja Walgana - (Abuja Today In Bassa)	08.20	Abuja Today In English
07.20	Wuse Express (Midad Nigerian Highlife Music)	21.00	Arubu Eanyi-Nana - (Abuja Today In Koro)	08.55	Abuja A Yau Hausa
08.20	Abuja Today In English	21.30	Country Side Music	09.30	Abokos Nyamay (Abuja Today In Gade)
08.55	Abuja A yau In Hausa	22.00	National Network News From Lagos	10.00	World News (From Lagos)
09.30	Abekpa Nyamay (Gade)	22.30	Zaben Mai Gabatarwa - Announcers' Choice	10.15	Zaben Mai Gabatarwa - Announcers' Choice
10.00	World News From Lagos	22.30	Shakwo Gyifwe Yi Lafiyayi (Good Night Request In Gwari)	10.30	Tauraron Makada
10.15	Announcers' Choice	23.00	Closing Announcement In English and Hausa	11.30	Garki Special - (Mixed Nigerian Music)
10.30	Agunu Musa From Gwagwalada	23.31	National Anthem and Pledge	13.00	Network News From Lagos
11.30	Aso Special (Nigerian Pop Music)	23.35	Close Down.	13.15	Announcers' Choice
12.15	Odo Oniyi Ni - (Women Programme In Egbura)			13.30	Ayawurodu (Barka Da Rana In Egbura)
11.00	National Network News (From Lagos)			14.30	Ko Gu-h (Barka Da Rana In Koro)
13.15	Announcers' Choice			15.15	Zabe Zonka In Hausa
13.30	Barka Da Rana (Nigerian Music Hausa)			16.00	National Network News From Lagos
14.00	Cultural Corridor-Repeat			16.15	Announcers' Choice
14.30	Nyipyehi A Wofye Na-N: (Barka Da Rana In Gwari)			16.30	Yazu Agyaki - Maraba Da Bakl In Koro

THURSDAY:

05.50	Drum Signal	16.15	Announcers' Choice
05.51	National Anthem and Pledge	16.30	Yazu Agyaki - Maraba Da Bakl In Koro
		17.00	Abuja News In English, Hausa, Gwari, Gade & Koro
		17.30	Zube (Request In Gade)
		18.15	Mabama Agai (Request In Bassa)
		19.00	News Panorama From Lagos
		19.30	Request In Hausa
		20.00	Nyiza Wolwohi - Abuja Today In Gwari
		20.30	Abuja Walgana - Abuja Today In Bassa
		21.00	Aruru Eanyi-Nana - Abuja Today In Koro
		21.30	Country - Side Music
		22.00	National Network News From Lagos
		22.20	Announcers' Choice
		22.30	Shigapa Erikanery - Mukwans Lafiya In Gade
		23.30	Closing Announcement In English & Hausa
		23.31	National Anthem and Pledge
		23.35	Close Down

FIRDAY:

05.50	Drum Signal
05.51	National Anthem and Pledge
05.52	Opening Announcement In English & Hausa
05.54	Frequency Announcement In English & Hausa
05.56	Programme Parade In English and Hausa



Mr S.O. Ajani, Engineer - in - charge, Radio Abuja.

RADIO ABUJA

PROGRAMME SCHEDULE

RADIATING FREQUENCY :- 909 KHZ.
330 METERS MEDIUM WAVE BAND

06.00	Reading From The Holy Quran	18.15	(Request In Ganagana)	09.30	Abakpa Nyemay (Abuja Today In Gade)
06.10	Family Prayers (Christian Morning Devotion)	19.00	News Panorama (From Lagos)	10.00	World News From Lagos
06.20	Announcers' Choice	19.30	Caddegena Music	10.15	Uwergida Baka Da Hantsi (Women Request In Hausa)
06.30	Abuja News In English, Hausa, Gwari, Gade & Moro	20.00	Ayize Woiwohi (Abuja Today In Gwari)	11.00	Oze Oyi Ku (Request In Egbura)
06.59	Drum Signal From Lagos	20.30	Abuja Waigana - (Abuja Today In Bassa)	11.30	Gwagwalada High Point (Nigerian Highlife Music)
07.00	National Network News From Lagos	21.00	Arubu Enyi-Nana (Abuja Today In Korol)	12.15	Sambarka Nyipyehi Yi (Barka Da Rana In Gwari)
07.20	Garara Express - (Mixed Nigerian Highlife Music)	21.30	Jumai Sarmon	13.00	Network News From Lagos
07.50	(Women Programme In Ganagana)	22.00	National Network News (From Lagos)	13.15	Announcers' Choice
08.20	Abuja Today In English	22.15	Announcers' Choice	13.30	Ata Rock (Nigerian Rock Music)
08.55	Abuja A Yau In Hausa	22.30	Ake Akwawachi Lafiya (Good Night In Bassa)	14.45	Zabi Sonka - (Request In Hausa)
09.30	Abakpa Nyemay (Abuja Today In Gade)	23.30	Closing Announcement In English And Hausa	15.59	Drum Signal From Lagos
10.00	World News (From Lagos)	23.35	National Anthem And Pledge	16.00	National Network News - From Lagos
10.15	Announcers' Choice		Close Down	16.15	Announcers' Choice
10.30	Goran Juma (Request In Hausa)			16.30	People To People (Interview With The People of Abuja In English)
11.00	Odo Onya Ni (Women Programme In Egbura)			17.00	Abuja News In English, Hausa, Gwari, Gade & Koro
11.30	Abuja Rock (Nigerian Rock Music)			17.30	Request In English
12.00	Uwergida Baka Da Hantsi	05.50	Drum Signal	18.15	Yanwuruse Ni (Maraba Da Baki In Egbura)
12.30	Wa'Azin Musulunci (Islamic Talk)	05.52	National Anthem and Pledge	19.00	News Panorama From Lagos
13.00	National Network News From Lagos	05.54	Opening Announcement In English and Hausa	19.30	Royalty Music
13.15	Announcers' Choice	05.56	Frequency Announcement In English & Hausa	20.00	Nyize Woiwohi - (Abuja Today In Gwari)
13.30	Ishinniya	06.00	Programme Parade In English And Hausa	20.30	Abuja Waigana - (Abuja Today In Bassa)
14.30	Juma's Babbar Rana (Islamic Religious Talk)	06.10	Reading From The Holy Quran	21.00	Arubu Enyi-Nana - (Abuja Today In Korol)
15.00	Barka Da Rana In Hausa (Musical Programme)	06.20	Family Prayers (Christian Morning Devotion)	21.30	Country Side Music (Mainly For Farmers)
15.30	Nyipyehi A Wofya Naa (Musical Programme In Gwari)	06.30	Announcers' Choice	22.00	National Network News (From Lagos)
16.00	National Network News (From Lagos)	06.59	Abuja News In English, Hausa, Gwari, Gade & Koro	22.30	National Network News (From Lagos)
16.15	Zaban Margabatarwa (Announcers' Choice)	07.00	Drum Signal From Lagos	23.00	(Mu Kwene Latiya Ganagana) Closing Announcement In English And Hausa
15.30	Zaban Margabatarwa (Announcers' Choice)	07.20	National Network News From Lagos	23.31	National Anthem And Pledge
17.00	Maraba Da Balu In Bassa	08.20	Kwaters Hill (Mixed Nigerian Programme Music)	23.35	Closing Down
17.00	Abuja News In English, Hausa, Gwari, Gade & Koro	08.55	Abuja Today In English		
17.30	Aka Walu (Request In Bassa)		Abuja A Yau In Hausa		

SATURDAY:



A cross section of guests with faces showing excitement, during the opening of Radio Abuja.

Federal Radio Corporation of Nigeria



FRCN

METER BANDS

You can receive our transmissions throughout the country on the following Short Wave frequencies. (Medium Wave is limited to its locality of transmission).

RADIO ABUJA	909 KHz (330 Meters) Medium Wave
FRCN - LAGOS	4.990 MHz (60 Meters) Short Wave 5.30 a.m. - 2400 hrs. 7.275 MHz (41 Meters) Short Wave 11 a.m. - 4.30 p.m. 7.285 MHz (41 Meters) 11 a.m. - 5 p.m. 1088 KHz (276 Meters) Medium Wave 92.936 MHz Frequency Modulated (FM) 3.326 MHz (50KW) Short Wave
FRC-2 (AM/FM Stereo Lagos area only)	97.66 MHz (FM Stereo) 1458 KHz (206 Meters) Medium Wave
FRCN - ENUGU	6.025 MHz (49 Meters) Short Wave 4.750 MHz (60 Meters) Short Wave 827 KHz (363 Meters) Medium Wave
FRCN - KADUNA	6.090 MHz (49 Meters) Short Wave 593 KHz (506 Meters) Medium Wave
FRCN - IBADAN	6.050 MHz (49 Meters) Short Wave 657 KHz (457 Meters) Medium Wave 575 KHz (522 Meters) Medium Wave

Buy the Monthly RADIO/TV Times for details of Programme schedules and other related information.