

RADIO-TV TIMES

November 1981

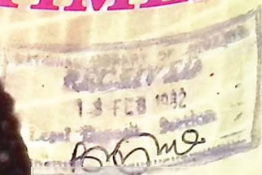

- NNSC And Food Supply
- Traditional Medicine

20k

Federal Radio Corporation of Nigeria



METER BANDS

You can receive our transmissions throughout the country on the following Short Wave frequencies. (Medium Wave is limited to its locality of transmission).

RADIO NIGERIA

- LAGOS	4.990 MHz (60 Meters) Short Wave	5.30 a.m. - 2400hrs.
	7.275 MHz (41 Meters) Short Wave	11 a.m. - 4.30 p.m.
	7.285 MHz (41 Meters)	11 a.m. - 5 p.m.
	1088 KHz (276 Meters) Medium Wave	
	92.936 MHz Frequency Modulated (FM)	
	3.326 MHz (50KW) Short Wave	
-2 (AM/FM Stereo Lagos area only)	97.66 MHz (FM Stereo)	
	1458 KHz (206 Meters) Medium Wave	
- ENUGU	6.025 MHz (49 Meters) Short Wave	
	4.750 MHz (60 Meters) Short Wave	
	827 KHz (363 Meters) Medium Wave	
- IBADAN	6.050 MHz (49 Meters) Short Wave	
	657 KHz (457 Meters) Medium Wave	
	575 KHz (522 Meters) Medium Wave	
- IKEJA	918 KHz Medium Wave	
- KADUNA	6.090 MHz (49 Meters) Short Wave	
	593 KHz (506 Meters) Medium Wave	
	4.77 MHz (60 Meters) Short Wave	
	1107 KHz (271 Meters) Medium Wave	
- OWERRI	1107 KHz Medium Wave	
RADIO ABUJA	909 KHz (330 Meters) Medium Wave	

Buy the Monthly RADIO/TV Times for details of Programme schedules and other related information.

LETTERS

Top-Ten Chart Irregular

RADIO NIGERIA 2 Top-Ten Charts when introduced a year ago was welcome by all and sundry with the belief that it will encourage Nigerian Artists to compete with their foreign counterparts in the field of music production.

Many singers and musicians did not hide their hatred for the chart even when it was divided into two. They seemed to believe that compiling the Top-Ten Chart was not in any form involved with production of good music; and that neither were those who paraded themselves as music critics able to differentiate a base guitar from a rhythm guitar.

Peter King, a Jazz cum Afro musician and Remi Kabaka an ace drummer, exposed their minds about the Top-Ten results on a television programme. Remi Kabaka referred to the chart as a garbage chart, while Peter King talked about his music as being quite different from that of Kris Okotie. Peter King still on the television programme said he could not see why Juju, Fuji, Afro, Jazz, Reggae, Pop and Discos should be placed under

the same chart, though this has been rectified.

In Britain and America, the idea is to group together all brands of music, be it Jazz, Soul, Rhythm, Blues, Reggae and what he a you. The producer Top-Ten should look into this because what is worth doing at all is worth doing well.

OLUSOLA ODUNUGA
LAGOS.

More Faces From The Studio

I WOULD like you to publish in your Radio/TV Times faces from the Studio as you were doing before, preferably faces from TV stations as well as Radio Stations.

ADE OWOLABI
LAGOS.

CONTENTS

Letters	2
State Of The Economy.....	4
Traditional Healers	5
Speed Limits	6
Coal Industry In Nigeria	7
NNSC And Food Supply	8
Eddie Okonta	9
October Lectures	10
Television Programme Schedules ..	13
Radio Nigeria Programme Schedules	18
States Programme Schedules ..	40
Radio Nigeria meter Bands ..	48

COVER



THIS month's Cover Girl is from Imo State and a Clerk in the Records Section of the Federal Radio Corporation of Nigeria, Lagos Headquarters. She is Miss Chinyere Oriaku, a rare "bird" with a charming and captivating look.



NIGERIAN RADIO-TV TIMES
Programme Journal of the Federal
Radio Corporation of Nigeria.

Volume 16 No 11
November 1981.

PUBLISHERS
Federal Radio Corporation of Nigeria
Broadcasting House, Ikoyi, Lagos.

EDITOR
Tijani Lawal

SENIOR SUB-EDITOR
Bukola Oladapo

GRAPHIC ARTIST
Ebong Ukut

ASST. GRAPHIC ARTIST
David Arusingho

COMMERCIAL MANAGER
Folorunso Popoola

STAFF PHOTOGRAPHER
Anunihu Ibegbu

ASST. STAFF PHOTOGRAPHER
Oyétayo Idowu

All Correspondence to:
Publications Department,
45, Martins Street,
Lagos

For any additional information,
please contact:

The Manager,
Home & International Relations,
FRCN,
Broadcasting House,
Ikoyi-Lagos.

Registered at the G.P.O. as a newspaper
published every month by the Federal Radio
Corporation of Nigeria, Publications Depart-
ment, Broadcasting House, Ikoyi, Lagos, and
printed by the Skyway Press Ltd., Kudon Street,
P.O. Box 1204 Ikeja, Lagos

STATE OF THE ECONOMY

Nigeria's Financial Standing X-rayed

By Toia Ogunsanya.

QUITE recently, some highly placed Nigerians have claimed that the nation's economy is on the decline. Some of them went to the extent of addressing news conferences at home and in some world capitals that Nigeria's economy is seriously sick.

Unfortunately, these eminent Nigerians have failed to tell their audiences the basic truth. They forgot that the average Nigerian is more informed about the state of the nation now than what obtained before the second republic.

The country's economy cannot be discussed outside the basic principles of elementary domestic and international economics or outside the context of the principle of effective financial management. Elementary economics admonish us that is mere courting of economic disaster or beckoning to economic ruin to budget over and above visible and expected income within a given period. Some States, for instance, in the last budget session, for reasons best known to them, deliberately announced deficit budgets.

The elementary question to ask is: How reasonable is it for a man to know that his total income including possible loans stand at 100 Naira per annum and still budgets and announces 500 Naira for that year? For little did these states which were playing to the political gallery by announcing with fanfare and pride deficit budgets realise that sooner or later, contractors and other beneficiaries would begin to look forward to the profits they would make through the implementation of projects for which money would not be available.

Some of these states, under the wrong illusion that they will fall from heaven squandered the lean resources at their disposal within the first few months of this financial year on projects that could have been and were in fact being provided by the Federal Government.

Prudence, for instance, would have taught some of these states to leave the implementation of expensive projects, to the Federal Government while concentrating on the provision of basic amenities and items of other urgent

needs for the benefit of people.

Through misunderstanding or misconception of Federalism or the Presidential System, some of these States went into confrontational instead of complementary projects. And having made such tactical and costly blunders, and thus failed to reap where they sowed nothing, these States have refused to face realities but have turned round to look for scape goats. Perhaps we should emphasise the fact that the Presidential System we are operating is a system of co-operation through the separation of powers for better results and the improvement of national well-being.

It is therefore, unpatriotic for these States or individuals to turn round to paint an ugly picture of the country's economy. The average man would have expected the critics to use the known and accepted indexes to determine the buoyancy of the nation's economy. Although, it will be unnecessary to go into serious details of economic analysis here; examples of the application of elementary principles should drive the point home.



Mr. Ola Vincent, Governor - Central Bank of Nigeria.

First, of all, a look at the Central Reserve, makes it abundantly clear that Nigeria's economy is relatively sound without any immediate remote threat of decline. A Central Bank of Nigeria report says the money supply for January this year was 36 per cent higher than the respective levels a month and a year earlier.

The deposit liabilities of the Central Bank was also about thirty per cent higher than the respective levels at the end of the preceding month. According to the report, net foreign assets in the banking system in Nigeria at the end of the month of January this year stood at 5343.7 million Naira which is an increase of 66.3 per cent from the levels a month and a year earlier.

The mere fact that while some countries in Africa cannot pay their labourers 70 Naira per month, Nigeria is confidently and legislatively fixing her minimum wage at 125 Naira shows that there have been improvements. And in the private sector, companies have been returning enormous dividends.

Records are scarce on limited liabilities companies returning losses on their balanced sheets. Indeed, most companies in Nigeria have been doing good turn overs and profits. With further evidence do we need to prove the buoyancy of Nigeria's economy? There is no doubt that international market fluctuations will affect our financial standing, but relative to other countries, our financial situation is not as bad as being painted.

It is time Nigerians learnt to cooperate and co-operate in order to improve the state of the economy instead of creating panic and seeking to destroy the essential fabrics which are needed to enhance the lot of the nation.

One can only hope that the consequences or ill-effects of deficit budgets and duplication of projects are not clear in the minds of those States and will therefore make them to face the realities of their situations relative to their plans to the needs of the people and allow 1982 to witness less of deficit budgets.

TRADITIONAL HEALERS

—Their Roles In Primary Health Care

By:— Chika Emearenwah.

THE conference which was organised by the Federal Ministry of Health in collaboration with the World Health Organisation and the University of Ibadan has as its theme: 'Health Education In Primary Health Care'.

It is unique in the sense that for the first time African Health Education, analysts and medical experts came together to examine the general life style of the peoples of the continent and ways of spreading awareness in this direction.

It will be recalled that in 1977, the thirtieth World Health Assembly in a resolution had adopted the slogan, Health for all by the year 2000. It was with this in mind that the Organisation for African Unity approved at its first economic summit in April last year, the Lagos plan of action aimed at improving the life of the entire population of the continent.

The attainment of this noble goal as contained in some of the recommendations of the conference, required among other things, attention to health education and provision of health care to the community as a whole particularly to its poorest segment within the context of an integrated rural development project.

In one of its resolutions, the conference noted that the co-operative and collective efforts of all OAU member nations in regional and national plans will be required if the continent was to attain the global objective of health for all by the year 2000.

It remarked that emphasis should be placed on the basic fact that at the moment 85 per cent of African population use and have an immeasurable faith in traditional medicine, medicinal herbs, traditional healers and herbalists for their health care.

Therefore improving health standards in the continent cannot make considerable impact if the standards of the traditional healers and herbalists were not improved and governmental support accorded the use and development of medicinal plants. A commendable step is already being taken in this direction with the setting up of an OAU Inter-African Committee for Traditional Medicine and the Use of

African medicinal plants in more than 17 centres working on joint projects in this regard.

The Nigerian organisers of the first conference on health education also made sure that particulars were made up of both orthodox and traditional medical practitioners in the continent. In realisation of the need for gross root awareness the conference recommended the promotion of school health education from kindergarten to University level as well as the use of appropriate media technology in educating the people on health. Most of the recommendations of the conference are in line with Nigeria's Basic Health Scheme, which has shifted emphasis to preventive rather than curative medicine. This involves mass immunization, environmental sanitation provision of clean drinking water, elimination of flies, mosquitoes, vermins and other disease vectors.

The health education unit of the Federal and State Ministries of Health with the aid of the mass media have

mounted campaigns on the need for changing insanitary habits, proper nutrition, maternal and child health services.

Above all, the aspect of active involvement and participation of traditional healers and the target population in defining health problems and planning for suitable solutions have since been in practical demonstration in Nigeria. But despite the achievements of the past decade, health educators still have a formidable challenge of changing the lifestyle of the majority of people who either through social or cultural upbringing indulge in habits detrimental to the promotion and maintenance of good health.

It is therefore necessary to appeal to the various governments in Africa as well as individuals and agencies to ensure that the recommendations of this conference received favourable attention and subsequent implementation.



A Traditional Medicineman treating one of his patients with local herbs.

SPEED LIMITS

New Measure To Check Accident Rates

By Robert Pikefe.

THE PROPOSED law among other things would empower the police to impose immediate fines on motorists found to have exceeded stipulated speed limits. The fines imposed would range from M50 to N300 depending on the degree of the excess speed of the offending motorist. It is expected that motorists travelling at upwards of 140 kilometres would pay between M50 and N200 depending on the gravity of the offence.

For the purpose of the new law, police vehicles fitted with radar and computers would photograph any offending vehicle registering its plate number, speed date and time of the offence. The data thus registered will be kept and used by the police as proof of their case against the motorists in question. Offending motorists would have their licences and other vehicle documents seized and will only be released when they tender treasury receipt as proof of payment of the fine that had been imposed.

The import of the proposed law regulating speed on the countries highways can best be appreciated on two scores. The first is that it would be the first law in the country clearly stating what amounts to excessive speed. What exists presently in the high way code is a law which empowers the police to charge a driver for "failure to conform to road signs." But this left too much at the discretion of the police and other traffic regulators as failure to conform to road signs could be interpreted to mean anything possible.

Secondly, there is the alarming rate of violent accidents and carnage on our highways. Most of the so called express roads have been turned into death ways through either the negligence or excesses of motorists.

Casualty figures on our highways could be very disheartening. For instance a recent police release stated

that as much as 3,221 persons were killed in motor accidents in Bantol State alone between July 1977 and July 1981. The police figures showed that there were 12,269 accidents during the period in question.

The picture in other states is not quite different from this disturbing portrayal of Bantol. As its often said accidents do not just happen they are always caused. Several reasons can be attributed as the causes of accidents on our highways, but one of the factors that can be most easily pinpointed is excess speed by motorists. Motorists, particularly public transport drivers using the highways often drive as if their vehicles are not mechanical instruments that can easily defy human control.

One therefore appreciates the frustrations of Governor Clement Isong of the Cross River State when he recently demanded from drivers in his state whether the construction of good roads by government was an "invitation to destroy lives". The Governor also put his poser to those who sell driving licences to unqualified persons and those public officers who respect and pass vehicles that are not road worthy.

✓ In trying to enforce the proposed

law the police would certainly be having a hard time with motorists. There will be the need to increase substantially, the number of police personnel engaged in regulating movement on the highways to the detriment of other important police functions. In fact we shall be needing a considerably more efficient Police Force to carry out the proposed law. The sophisticated system involving the use of radar for the collection of relevant data would require a more competent and dedicated police force than we can presently speak of. This is not casting doubts on the quality and ability of our police force, but the fact is that the proposed law can be easily abused.

However in spite of this reservation the need to regulate speed on our highways is very paramount. Beside, the intended law, one way of curtailing the excesses on our highways is to join Governor Isong in constantly appealing to the conscience of all those involved in the issuance of licences and inspection of vehicles to perform strictly and according to stipulated rules of the work. We should all realise that after all, life cannot be duplicated.



A car accident on the highway — such could be avoided with less speed.

COAL INDUSTRY IN NIGERIA

—Plan For Reactivation Under Way

BY EMMA OKORIE

COAL, as most of us know, is one of the many resources that Nigeria is endowed with. Deposits are mainly found in Anambra where we have the oldest coal mines in the country and Kwara whose mines are near the Ajaokuta Iron and Steel Project. There are also coal deposits in Benue and Plateau States.

The coal industry in Nigeria dates back to the second decade of this century, when the production of coal was started at Udi near Enugu in 1915. From then, production increased gradually to a peak of 900,000 tons in 1959.

With time however, there was reduction in demand and production fell by over 60 percent in 1975. For instance, the Nigeria Railway Corporation, which had been a major local consumer of coal seriously reduced its use of the commodity when it started a Programme to convert its locomotive engines to diesel engines in the early 1960's. This period also saw an increase in other types of fuel.

It was at this point in time, that the production of crude petroleum which was discovered in the country in 1956 increased very rapidly from 13.3 million barrels in 1966 to over 100 million barrels years later. In fact, crude oil eventually turned out to be the country's principal earner of foreign exchange.

In 1968 when coal was still a vital source of energy, oil formed only 0.8

percent of total receivable Nigerian export earnings. By 1985, however, this figure, had risen to about 28 percent.

After the civil war, one of the problems that faced the coal industry was the re-activation of the defunct coal fields. It was realized that if the Coal Corporation was to be a profitable organization, it must seek to produce at reasonable cost for export. Another important problem was the question of finding alternative uses for coal as well as exploring new export markets. Transportation and Shipping facilities also posed problems to the industry.

It became clear that the railway was unable to serve the needs of the industry and that lack of shipping facilities at Port Harcourt could disrupt any export arrangements. From time to time, there were also problems with power supply.

The 1970 - 75 Development Plan period saw the rehabilitation of the Nigerian coal industry. In addition to the re-opening of Enugu Coal Mines, the Nigerian Coal Corporation, during the same period, undertook studies of alternative uses of coal, such as coal tar, fertilizers and synthetics. It also found new export markets in Ghana and Sierra Leone.

On the whole, in order to rehabilitate the coal industry, the Federal Government committed well 100 million naira in the third National Development Plan to the industry. Of this amount 28.6 million was set aside



Miners at the Enugu Coal Mines

for the carbonization of Coal.

The sum of 22.6 million naira was earmarked for the development of workings and extraction of coal in Enugu mines. Furthermore, five million naira was provided for the purchase of coal-specific rail transportation equipment to solve the evacuation problem. Arrangements were also made to develop other coal mines.

The importance of coal in Nigeria has substantially increased in recent years. The industry has become one of the main vehicles of growth of the Nigerian economy. For instance its products are valuable to the cement industries and power stations. More important, however is the role of the industry in the development of the Iron and Steel Complex at Ajaokuta from the Lafite Mines. It is expected that 50,000 tonnes of coal would be required annually for the Ajaokuta Blast Furnace Factory.

Now that the Federal Government has made available the sum of 10 million naira to improve the finances of the coal industry and new incentives have been awarded to coal mines, the aim is to reach the all-time production level of 900,000 tonnes which this country achieved in 1959 thereby putting the coal industry once more in a position to regain its importance as a factor-to-be reckoned with in the economic well-being of the nation.



One of the diesel trains at the Iddo Terminus not using the coal system.

NNSC AND FOOD SUPPLY

—Suggested Remedy To Scarcity

By Deninhun Alaja—Browne

THE Nigerian National Supply Company (NNSC) was established by Government primarily as an instrument for combating inflation and scarcity of essential commodities.

To this end, it engages in mass importation of items in constant demand, such as rice, salt, sugar, milk and cement, at regular intervals. In this way the Company is supposed to supplement importation by private entrepreneurs in such a way as to influence prices in the local market.

The Supply Company has since its inception, extended its operations to all parts of the country with branch offices and warehouses in every State of the Federation. It has registered distributors in all the States.

Regretably however, the company has not made the expected impact on the soaring prices in the country. This is due to the activities of saboteurs both within the distributive network and outside it. Within the company there have been allegations of diversion of commodities in transit by some members of staff of the company and cases of frauds and misappropriation of funds have been recorded.

Some of those concerned have been disciplined while investigations are going on in other cases. Secondly the individuals and organisations, appointed as distributors have also been exploiting the situation by hoarding commodities, thereby creating artificial scarcity.

The situation is aggravated for consumers by the fact that retailers who buy essential items at inflated prices from greedy distributors always sell at exorbitant rates. Consequently, consumers obtain these items at four or five times the purchasing price.

In order to remedy the situation to some extent, the company decided to adopt the open sales system. From April, 1978, the company distributed all items it procured through cooperative societies, and reduced the groups of customers with which it had direct dealings to three. But the cooperative distribution system has its own problems, the greatest of which is the inability of cooperative societies to pay for commodities supplied to them.

The NNSC's most current measure



The Writer.

of setting up a retail office at Tafawa Balewa Shopping Centre which is to function like a supermarket is a most welcome move. The retail shop is expected to provide consumers with essential commodities at reasonable prices.

As an official of the Supply Company put it, the idea is meant to beat unscrupulous traders to their game.

But this is only one retail office whose effect can only be felt in the small zone it caters for on Lagos Island. More retail shops should be set up in each State of the Federation, and it will even be more effective if each local government could be provided with one.

The company should also publicise its activities on a larger scale so that the public has first-hand knowledge of its prices and where to purchase its commodities.

Different methods of price regulation have been tried in the past without much success mainly because of the urge in many of our traders to make quick money. The Price Control Board was established for the purpose of bringing prices down. However, the board could not solve the problems of hoarding and profiteering.

The Government direct involvement in importation and distribution of commodities through the National Supply Company should have been the way out. But every effort is being made by some selfish people to render that system unworkable too.

What is therefore required is determination on the part of the government to withstand the present pressure from all sides and strengthen the supply company.



A Market scene in Lagos.

Eddie Okonta

— A Legend In His Own Field

THE NAME Eddie Okonta comes readily to mind when recalling Nigeria's top musicians of his days. Among his 42 major recording hits are "Umuibe", "Black Rose", "Oriwo", "Akara Gbasa", "Ukokoko", and "Bisi". His first was "Okokoko", jointly produced with the late Babyface Paul, a remarkably fine single, which won him the title "Eddie Nwamama".

"Umuibe" and "Oriwo", which came much later, however, emerged, as perfect examples of the now-grown-up matured Eddie Okonta. The two hits really gave Eddie Okonta the most deserved satisfaction, though some critics had a different view about the songs which they said were common.

Okonta's songs have one outstanding quality — a retrospective feel — looking back, over one's life. Besides, there is always a strong underlying moral message to impart to the listener.

Okonta's rise to fame was meteoric. At the age of 19, he was discovered by the late Olu Mofay (a renowned pianist), during a musical performance

at a bazaar held on the grounds of Olowogbowo Methodist Church, and thereafter he was introduced to Bobby Benson. Through Bobby Benson, Eddie acquired a tremendous musical skill, and he was afforded the opportunity to travel wide.

Okonta derived his inspiration from the late Louis Armstrong, whose trumpeting adroitness he emulated and still hangs on to till today. Eddie Okonta recalled and paid tribute to his late aunt, Mrs Etim (a nursing sister), who encouraged him to take up music as a career.

In July, 1959, Okonta left Benson to lead the Jofabro Aces, owned by Josiah Fajimolu Olayoyegbe. The band later shifted its base to Paradise Hotel Ibadan, where it established itself as one of the most popular band of its time.

This popularity was later given a more reassuring recognition when, the following year, it was invited to play before the country's state guests at a dance (the Governor-General's Dance) organised to mark Nigeria's independence. Besides, the Aces had, on several

occasions, been invited to entertain at star shows featuring such visiting legends as Louis Armstrong, Cosy Cole, Lionnel Hampton, Wilbe de Paris, and Chubby Checker.

In 1962, Okonta single-handedly took over the affairs of the Aces. He changed its name to Top Aces, with 18 boys on the bandstand, and succeeded in turning out 42 albums within four years of its being taken over. The following year, Okonta won the "best-trumpeter-of-the-year" award at a musical poll organised by the Daily Times of Nigeria.

Okonta, like most successful big names in music all over the world, suffered a number of setbacks. The most crucial of them was the ghastly accident he had in 1966, on his way to Lafia Hotel which left him a deformed musician. But inspite of this, he still waxed strong and out of the 18 old hands he started with in 1962, only six managed to stay on and are still with the band as pioneers. Prominent among these are Akanbi (drums), Nat Buckle (Vocals), and Kayode (lead guitar).

Born at Onitsha on May 17, 1938, of a Roman Catholic parentage, both of whom are now dead, Okonta had his primary and secondary school education at St. Joseph's Catholic School, Akwukwu, St. Brigid Catholic School, Enugu, and New Bethel College, Onitsha.

On leaving college in 1955, Okonta travelled down to Lagos to study Accountancy. Meanwhile, he played music on a part-time basis with well-known groups like Jide Smith's Kokoma Band, Tunde Amuwo's Mambo Band, and Sam Akpabot's All Stars.

Today, Okonta keeps the Top Aces still kicking. He entertains his numerous fans at the Ikoyi Hotel Lounge, at weekends alongside with eminent musicians as Agu Noris, Sam Akpabot and Akinremi Cole. He is married with children.



Eddie Okonta, the legendary trumpeter in action.

By Phil Maba.

Traditional Medicine And Its Philosophy

A NATUROPATHIC Physician, Dr. Joseph O. Muma is the Speaker on Radio Nigeria's October Lectures for this year and his exciting and educative six talks are based on "Traditional Medicine" in Nigeria.

In his six lectures, Dr Muma will talk about Herbalism, Traditional surgery and psychiatry. The lecture which was launched on Friday September 25, 1981, at the National Theatre conference Hall, Iganmu, really pulled a crowd among who were traditional healers, herbalists, faith-healers and natural healers.

Below is the full text of his first lecture. We shall publish in the subsequent issues of Radio/TV Times the remaining five lectures.

THE TERM traditional medicine, denotes the system of healing as practised by our forefathers, and handed down to the present generation of traditional doctors. Among these traditional doctors are the herbalists, faith-healers, the massuers, the bone-setters and natural healers.

The philosophy of traditional



Dr. J. O. Muma (Trado-Medicalist).

medicine centres on the study of health and how to promote it, rather than the study of disease and how to suppress it. It regards disease as desecration and a breach of natural laws which regulate our lives and health. In actual fact, disease is the result of our trespasses against the binding rules of health.

The philosophy of traditional medicine indicates that an acute disease has a definite constructive significance and

purpose, namely, to cleanse the body of those harmful substances which have accumulated in the tissues of the body as a result of bad eating habits, drug abuse and chemical pollution among many others. In this regard; for example, a traditional medical doctor will not regard a 'cough' as disease in such, but as a manifestation of dis-functioning lungs which have been clogged with contaminated dead cells.

If this fact — that by means of an acute outburst of a certain disease, the body rids itself of any latent accumulated toxins in order to keep itself fit — is understood and taken advantage of during treatment, there would be a considerable reduction in the chronic ailments from which so many people suffer today.

In view of this fact, the traditional medical practitioner directs his efforts towards facilitating the body's struggle in acute diseases and interpreting them to the patient. In this way, the patient can understand the cause of his illness and so can participate intelligently in the planning of his cure and the future maintenance of health. Any arrest or suppression of this process by drugs, sera, vaccines, excessive stimulants, narcotics, or ill advised surgical operations is considered, proposterous prac-



A cross-section of guests at the opening ceremony of the October Lectures.

OCTOBER LECTURES

tice traditional medicine.

A traditional medicine doctor works towards restoring a normal and harmonious condition of the body forces by employing such natural methods as water and heat treatment, herbal medicines, massage, bone-setting and manipulation, diet and mental readjustment in order to bring about the state of health which characterises a poised vigorous and radiant individual.

The philosophy of traditional medicine logically repudiates both the germs theory of disease, the indiscriminate practice of vivisection and inoculation. Traditional medicine co-ordinates and incorporates that which is good in all philosophies and works in harmony with that force in Nature which makes for regeneration of mind and body. It is generally supposed by allopathic doctors that most of our diseases originate in the system as a result of bacterial infection. But bacteria are present in every body. They can do no harm unless there is a suitable soil for them to develop. That soil in the thinking of the traditional medicine man is formed by the accumulated waste poisons of the body.

When the body becomes encumbered or poisoned by chemicals or bacteria to such an extent that it cannot function properly, nature will try to cleanse it up by some strong measure or manifestation. We call it disease. Fever, diarrhoea, dysentery, catarrh or an eruptive disease are simply various attempts on the part of nature to cleanse the system.

So they should by no means be suppressed. To suppress a disease is to retain it in the body and to lay the foundation of a chronic disorder.

The creed of traditional medicine, agrees with what Stanley Lief, Britain's foremost Nature Cure advocate has always maintained:
that health is the normal condition of the human body and the birthright of every human being;
that health is the result of living in accordance with the natural laws that govern our being;
that sickness is the result of transgressing those laws;
that there are certain diseases caused by astral and cosmic influence, and cosmic influence, and diseases caused through evil machinations and diabolic spells of men;
that when health is lost, it can only be restored through a return to a natural

way of life, and employing such traditional medical agencies and forces that can control and protect one from destructive cosmic external attacks from men of evil inclinations.

That the power to cure, which traditional medicine doctors refer to as 'Vital force' is inherent in the animal organism provided that it is allowed to assert itself without interference; such power can be stimulated in the human body with traditional medical preparations to produce a curative effect; that people who live simple, natural lives with positive minds have been known to possess a kind of force which immunised them against destructive spells of witches and wizards. That the main factors which constitute a natural way of life are correct diet, proper exercise, abundant fresh air, rest, a positive mental attitude, and avoidance of all habits which devitalize the system and disturb the chemical balance of the blood. That dietetic errors are the principal causative agents in many of the common diseases of civilized life, that a wicked mental attitude, sin, jealousy, hatred, strife and over-ambition generate inner conflict which can lead to physical and mental diseases.

The orthodox medical viewpoint that parasites, germs and viruses are the primary causes of many diseases and that destruction or inactivation of these micro-organisms by means of poisonous drugs, sera inoculations and anti-biotics is the proper method of treatment, is therefore in contrast with the philosophy of traditional medicine. We regard micro-organisms as

mere scavengers which are incidental to the disease process and not the primary cause. They feed upon the body wastes and poisons which, due to failure of elimination, have accumulated in the tissues and fluids of the body. They are not the primary cause of disease. As I have said, disease is primarily a defensive reaction of the body against an irritating agent or unfavourable environment and situation created by man. To these disturbing factors the body responds by increasing or decreasing function, either locally or generally.

An acute disease is a vigorous effort of the body to correct our bad ways of living and to get rid of the disturbing elements, be it bacteria or toxic matter or harmful spell. Function is increased and the organism marshals all its defensive mechanism and concentrates all its energies against the disturbing factor. The outcome of this struggle depends upon several factors, a very important one being the care or treatment that the body receives while fighting for its health.

When the body cannot eliminate the disturbing element and restore its equilibrium, chronic disease results. Chronic disease represents an adaptation of the body to certain conditions. In chronic diseases, decreased function is usually found. It is curious that for all our scientific learning and modern medical equipment, nearly all doctors seem completely oblivious of the ill-effects of living contrary to Natural laws.

One would expect that, as far as the more prosperous countries of the



The Lecturer, Dr. Mume (extreme right in suit) with the Traditional Herbalists after the lecture.

OCTOBER LECTURES

world are concerned, the advent of the X-ray exact chemical analysis, more hygienic household conditions, modern sanitation and water supply, closer government supervision of food factories and abattoirs, and the many other modern discoveries and improvements bearing on public health, would all have combined to raise the general standard of health of citizens of these countries. But the contrary is the case. The health of citizens in those countries is in the main deteriorating at an alarming rate. Whilst tuberculosis is, it seems, on the wane, serious identify and unidentified diseases are on the increase, some assuming epidemic proportions.

Now one may wish to ask; why is it that disease tends to be on the increase in developed countries, where one should normally expect them to be on the decrease? The answer is simple. The more civilization man acquires the more he transgresses natural laws and deviates from natural ways of living. The food he eats becomes devitalized through over

refining. The air he breathes and the environment he lives in become polluted by the wastes from his artificial way of living.

After a lecture I delivered at the Sociology and Anthropology Department, Millersville State College, Pennsylvania, U.S.A., a professor who was in attendance to listen to the talk asked me to explain the situation about innocent children and some other people who never violate any natural law yet are suffering from diseases of one kind or the other.

The answer to that question is not far-fetched. The mistakes of others can affect us. During the two world wars, the explosion of Atomic and hydrogen bombs released deadly radioactive elements in the air. Both the people who caused the war and innocent peace loving people suffered the consequences which arose from the wars. History and statistics reveal to us that the number of people who died as a result of epidemics brought about by the poisons of war, were greater than the soldiers who were killed in the actual

fighting. Innocent people had to die for the sins and transgressions against natural laws committed by other human beings.

Death has been caused, by accident to careful motor drivers as a result of careless drivers who are drunk; whose attitude constitutes violation of natural laws. Natural laws which evil people violate in casting destructive spells on their fellow human beings, have resulted in chronic diseases and death to righteous people who never disobey the rules of nature.

A mother who refuses to breast feed her child but instead places him on factory-made milk is violating a natural law. A negligent mother who fails to provide a balanced diet for her children at regular times is violating a natural law. A woman who smokes cigarettes while carrying a pregnancy is violating a natural law. All these violations can cause serious health problems for the child. It is on these principles that the philosophy of health and disease is based.

JOEANIS

OFFICE MACHINE SERVICE

specialists in repairing and servicing of all types of Office Equipments

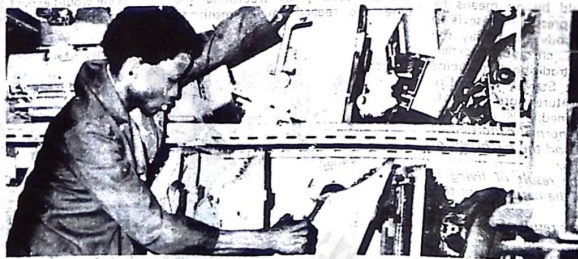

- HEAD OFFICE:-** 80, Nnamdi Azikiwe Street, 1st & 2nd Floor Tom Jones Hall Building, P. O. Box 1085, Lagos. Telephone No 652087 & 637554 Lagos.
- IKEJA BRANCH:-** 16 Oba Akran Avenue, Ikeja.
- IBADAN BRANCH:-** SWB/446C Lodge Street, Oke Ado P. O. Box 720, Ibadan. Telephone No. 413603 Ibadan



NIGERIAN TELEVISION STATIONS PROGRAMME SCHEDULE



NTV LAGOS

TIME SUNDAY

12.00	YOM - YEM
12.30	WIMBLEDON '81.
01.30	THE ASSIZES
02.30	CONSUMER REPORT
03.00	COMEDY
03.30	TOP STARS
04.00	NEW HORIZONS
04.30	SUNDAY SHOW
05.00	LEARNING WITH THE KIDS
05.30	FAMILY MENU
06.00	FOR XTIANs
06.30	SHOW OF CENTURY
07.00	CHANNEL 10 NEWS
07.30	FOCUS ON LAGOS STATE
08.00	SUNDAY THEATRE
09.00	NETWORK NEWS
09.30	SOCCER.
10.30	SUNDAY MOVIES.

TIME MONDAY

03.30	EDUCATIONAL TELEVISION
04.00	SESAME STREET
05.00	SING ALONG
05.30	JUNIOR QUIZ
06.00	YOUTH SCENE
06.30	FRENCH FOR BEGINNERS
07.00	CHANNEL 10 NEWS
07.30	HAWAII 5-0
08.00	NIGERIAN DANCES
09.00	NETWORK NEWS
09.30	STEVE RHODES
*10.00	NETWORK NEWS CONFERENCE
11.00	NEWSCAP
11.15	FAMILY

TIME TUESDAY

03.00	EDUCATIONAL TELEVISION
04.00	DASTARDLY MUTTLEY
04.30	THE ROVERS
05.00	YOUNG STARS
05.30	CHILDREN RENDEVOUR
*06.00	YOUNG WORLD
06.30	LEGAL ANGLE
07.00	CHANNEL 10 NEWS
07.30	FAMINE FANCES
07.30	FAM ON
*08.00	POT POURRI
08.30	NETWORK NEWS
09.00	RHODA
09.30	ARTIST'S SHOW CASE
*10.00	BAND-STAND
10.30	NEWSCAP
11.00	IN MY FATHERS HOUSE
11.15	

TIME WEDNESDAY

03.00	EDUCATIONAL TELEVISION
04.00	SESAME STREET
05.00	ANIMAL GAME

05.30	BUSY HANDS
06.00	COCK CROW AT DAWN (R)
06.30	WA-ZO-BIA (H)
07.00	CHANNEL 10 NEWS
07.30	OUR HEALTH
*8.00	MID-WEEK SPORTS
*8.30	DROP A LINE
09.00	NETWORK NEWS
09.30	PLAY OF THE WEEK
10.30	REFLECTIONS
11.00	NEWSCAP
11.15	CRIBB.

TIME THURSDAY

03.00	EDUCATIONAL TELEVISION
04.00	UNDERFIVES
04.30	JOSIE AND THE PUSSY CATS
05.00	CHILDREN VARIETY
05.30	TEACHING SPORTS
06.00	CAREERS
06.30	WA-ZO-BIA (IGBO)
07.00	CHANNEL 10 NEWS
07.30	CALL A BLUFF
*08.00	NEWS-WEEK
09.00	NETWORK NEWS
09.30	HERE AND THERE
10.30	CHORALS
11.00	NEWSCAP
11.15	SECRETS OF THE SEA

TIME FRIDAY

03.00	EDUCATIONAL TELEVISION
04.00	SESAME STREET

05.00	CHILDREN LIT
05.30	LITTLE JOLLY ONES
06.00	FOR MUSLIMS
06.30	WA-ZO-BIA (Y)
07.00	CHANNEL 10 NEWS
07.30	"OLD SOLDIERS . . ."
08.00	PERSONALITY PROFILE
*08.30	COCK CROW AT DAWN
09.00	NETWORK NEWS
09.30	MATTERS OF THE MOMENT
10.00	ZONAL SPECIALS
11.00	NEWSCAP
11.15	DUNDEE AND CULHANE

TIME SATURDAY

12.00	SHOW INTERNATIONAL
01.00	CHAMPIONSHIP WRESTLING
02.00	THE CHAMPIONS
03.00	PUPPETS
03.30	HOW IS YOUR FATHER
04.00	CITIZENSHIP
04.30	NEXT WEEK ON TV
	BOOK REVIEW
*05.00	NETWORK SPORTS
07.00	CHANNEL 10 NEWS
07.30	BONGO'S IKWUE
*08.00	TAKE A TRIP
08.30	SURA DE TAILOR
09.00	NETWORK NEWS
09.30	THIS WEEK IN REVIEW
10.00	SATURDAY SHOW
11.00	SATURDAY MOVIES.



watch out for Bengos Ikwue on Saturdays at 7.30 pm.



NIGERIAN TELEVISION STATIONS PROGRAMME SCHEDULE

NTV IKEJA

TIME	SUNDAY
05.55	STATION OPENS
06.00	MUSIC OF THE WEEK
06.30	IMOTOTO/SANITATION
07.00	OMC L'EHIN KRISTI
07.30	IROHIN
07.40	THE NEWS
08.00	IGBO IRUNMOLE
09.00	NETWORK NEWS
09.30	OGBE
09.35	VIEW IT NOW
10.30	MOVIES
11.30	STATION PROMOTIONS AND CLOSE DOWN.

TIME	MONDAY
05.55	STATION OPENS
06.00	JUNIOR SHOW TIME
06.30	PRESS REVIEW
06.40	WHAT THE PEOPLE SAY
07.00	TURAKA
07.30	IROHIN
07.40	THE NEWS
08.00	WOMAN'S OWN
09.00	NETWORK NEWS
09.30	OGBE
09.35	ISE M'BAYE
10.00	NETWORK NEWS CONFERENCE
11.00	NEWSCAP
11.30	STATION PROMOTIONS AND CLOSE DOWN.

TIME	TUESDAY
05.55	STATION OPENS
06.00	YOUNG WORLD
06.30	PRESS REVIEW
06.40	WON NI
07.00	HAND IN HAND
07.30	IROHIN
07.40	THE NEWS
08.00	CN THE MOVE
08.30	OUR GUEST/COUNTERPOINT.
09.00	NETWORK NEWS
09.30	OGBE
09.35	SPORTS REPORT
10.00	ARTISTE'S SHOWCASE
10.30	SANFORD AND SONS
11.00	NEWSCAP
11.30	STATION PROMOTIONS AND CLOSE DOWN.

TIME	WEDNESDAY
05.55	STATION OPENS
06.00	CHILDREN CARTOON
06.30	PRESS REVIEW
06.40	WA-ZO-BIA (REPEAT).
07.00	ECHOES OF LAGOS
07.30	IROHIN
07.40	THE NEWS
08.00	MID-WEEK SPORTS
08.30	DROP A LINE
09.00	NETWORK NEWS
09.30	OGBE
09.35	AT YOUR LEISURE

10.00	MID WEEK SPECIAL
11.30	STATION PROMOTIONS AND CLOSE DOWN.

TIME	THURSDAY
05.55	STATION OPENS
06.00	YOUTH CIRCLE
06.30	PRESS REVIEW
06.40	WHAT THE PEOPLE SAY (REPEAT)
07.00	ORI ITAGE
07.30	IROHIN
07.40	THE NEWS
08.00	NEWS WEEK
09.00	NETWORK NEWS
09.30	OGBE
09.35	E GBE YEWO
10.00	JOURNEY TO UNDERSTAND- ING.
11.00	NEWSCAP
11.30	STATION PROMOTIONS AND CLOSE DOWN

TIME:	FRIDAY
05.55	STATION OPENS
06.00	GOVT TODAY
06.30	PRESS REVIEW
06.40	WON NI (REPEAT)

07.00	NUR-UL-ISLAM
07.30	IROHIN
07.40	THE NEWS
08.00	PERSONALITY PROFILE
08.30	COCK CROW AT DAWN
09.00	NETWORK NEWS
09.30	OGBE
09.35	HIS MASTER'S VOICE
10.00	ZONAL SPECIAL
11.00	NEWSCAP
11.30	STATION PROMOTIONS AND CLOSE DOWN

TIME	SATURDAY
05.55	STATION OPENS
06.30	SPORTS
07.00	STOCK MARKET REPORT
07.10	NEXT WEEK ON NTV IKEJA
07.30	IROHIN
07.40	THE NEWS
08.00	TAKE A TRIP
08.30	AKIN EUBA SHOW
09.00	NETWORK NEWS
09.30	OGBE
09.35	TIWA N'TIWA
10.30	SATURDAY MOVIES
11.30	STATION PROMOTIONS AND CLOSE DOWN.



"At your Leisure" on Wednesday at 9.35 hrs.



NIGERIAN TELEVISION STATIONS PROGRAMME SCHEDULE



NTV IBADAN

TIME SUNDAYS

10.00	CHRISTIAN WORSHIP
10.30	TIATA YORUBA
11.30	SESAME STREET
12.30	MATTER OF CONSCIENCE
01.00	HOW'S YOUR FATHER
01.30	FASTEST AND BEST
02.30	THEATRE ON THE SCREEN
03.30	AGBONRANDUN
04.30	THIS WEEK ON NTV
04.35	FIRST REPORTS
04.40	IROHIN LEREFEE
04.45	ORPHANS
05.00	LEARNING WITH THE KIDS
05.30	FAMILY MENU
06.00	X-RAY
07.00	WHY WORRY
07.30	VEWS AND REPORTS
08.00	OLOKUN ASORO DAYO
09.00	NETWORK NEWS
09.25	IROHIN
09.35	HIGHLIGHT
10.30	LENS REPORTS
11.00	SUNDAY NIGHT AT THE MOVIES

TIME MONDAY

04.30	STATION OPENING
04.35	FIRST REPORTS
04.40	IROHIN LEREFEE
04.45	CHILDREN'S PLAYTIME/ JUNIOR PLAY HOUSE
05.15	INSIDE THE PAPERS
05.30	SCHOOLS BROADCAST (ENGLISH)
06.00	ILERA
06.30	SPEAK OUT
07.00	AWADA
07.30	VEWS AND REPORTS
08.00	KORI BEE
08.30	NIGERIAN DANCES
09.00	NETWORK NEWS
09.25	FROM NATIONAL ASSEMBLY
09.35	IROHIN
09.45	LATI ILE IGBIMO ASOFIN
09.55	NETWORK NEWS CONFERENCE
11.00	NTA NEWSCAP
11.15	WRESTLING

TIME TUESDAY

04.30	STATION OPENING
04.35	FIRST REPORTS
04.40	IROHIN LEREFEE
04.45	SCHOOLS BROADCAST (PHYSICS)
05.15	INSIDE THE PAPERS
05.30	AYELU
06.00	YOUNG WORLD

06.30	SPOTLIGHT ON OYO STATE
07.00	KERIKERI
07.30	VEWS AND REPORTS
08.00	ON THE MOVE
08.30	ORO TO NLO
09.00	NETWORK NEWS
09.25	FROM NATIONAL ASSEMBLY
09.35	IROHIN
09.45	LATI ILE IGBIMO ASOFIN
09.55	ARTISTS SHOW
10.30	TOKO TAYA
11.00	NTA NEWSCAP
11.15	ANDROS TARGET

TIME WEDNESDAY

04.30	STATION OPENING
04.35	FIRST REPORTS
04.40	IROHIN LEREFEE
04.45	JOLLY TRAIN
05.15	INSIDE THE PAPERS
05.30	SCHOOLS BROADCAST (MATHEMATICS)
06.00	HERITAGE
06.30	FOCUS
07.00	ALAWADA
07.30	VEWS AND REPORTS
08.00	MID-WEEK SPORTS
08.30	DROP A LINE
09.00	NETWORK NEWS
09.25	FROM NATIONAL ASSEMBLY
09.35	IROHIN
09.45	LATI ILE IGBIMO ASOFIN
09.55	LET'S DANCE
10.30	E DA SORO YI
11.00	NTA NEWSCAP
11.15	VEGAS

TIME THURSDAY

04.30	STATION OPENING
04.35	FIRST REPORTS
04.40	IROHIN LEREFEE
04.45	PUPPET SHOW
05.15	INSIDE THE PAPERS
05.30	ERE AGBE
06.00	KARO-O-JIRE
06.30	SCHOOLS CHALLENGE
07.00	EMA GBADUN
07.30	VEWS AND REPORTS
08.00	NETWORK NEWSWEEK
09.00	NETWORK NEWS
09.25	FROM NATIONAL ASSEMBLY

09.35	IROHIN
09.45	LATI ILE IGBIMO ASOFIN
08.55	SPORTS REPORTS
10.30	VIEWERS FORUM
11.00	NTA NEWSCAP
11.15	THE FAMILY

TIME

04.30	STATION OPENING
04.35	FIRST REPORTS
04.40	IROHIN LEREFEE
04.45	MAGIC CIRCLE
05.15	INSIDE THE PAPERS
05.30	LITTLE JOLLY ONES
06.00	IJOBA IBILE
06.30	JUMAT SERVICE
07.00	KOOTU ASIPA
07.30	VEWS AND REPORTS
08.00	PERSONALITY PROFILE
08.30	COCKCROW AT DAWN
08.00	NETWORK NEWS
09.25	FROM NATIONAL ASSEMBLY
09.35	IROHIN
09.45	LATI ILE IGBIMO ASOFIN
09.55	ZONAL SPECIAL
11.00	NTA NEWSCAP
11.15	JUSTICE

TIME SATURDAY

10.00	JANA OF THE JUNGLE
10.30	PLAY HOUSE
11.30	PLEASED TO MEET YOU
12.00	ESIN IBILE
12.30	GONG SHOW
01.00	PAIMO
02.30	MELTING POT
03.00	SPORTS GALORE
04.35	FIRST REPORTS
04.40	IROHIN LEREFEE
04.45	SPORTS GALORE
06.00	ENTERTAINERS
06.30	EN' BA L'LAYA
07.30	VEWS AND REPORTS
08.00	TAKE A TRIP
08.30	HUMAN ANGLE
09.00	NETWORK NEWS
09.25	IROHIN
09.35	SPORTS ROUND-UP
09.55	EXCHANGE
11.00	NEXT WEEK ON NTV
11.15	SATURDAY LATE SHOW



This little kid demonstrates the rule of hygiene. Watch out for an expert talk on "Ilera" on Monday at 6.00 hrs.

Architects!
Building Contractors!
Building Merchants!

VITAFOAM
invites you to join the
Polyurethane
Roofing Revolution

Rigid Polyurethane Foam has a unique combination of properties which make it the most superior material for roofing, ceiling, partitioning, pipe lagging, as well as commercial vehicles' cold storage.

- Highly effective insulating performance
- Unequaled energy conservation with the lowest thermal conductivity value of 0.023 w/m deg. C at 0°C
- Flexible to use on various architectural designs
- Light and easy to transport
- Resistant to corrosive chemicals, oils, greases and fire hazard
- Saves time and space in the partitioning of offices, houses, TV and Radio studios
- Matches a wide range of facing materials — Aluminium, Hardboard, Particle Board, Plywood, Asbestos etc.

Polyurethane Foam comes in Laminates or Sandwich Panels and Pipe Lagging units.

There isn't a better roofing, ceiling, partitioning and pipe lagging material under the sun.



For further information, contact Vitafoam, Oba Akran Avenue, P.M.B. 21092 Ikeja. Telephone: 900170, 900171.

Rigid Polyurethane Foam
from Vitafoam

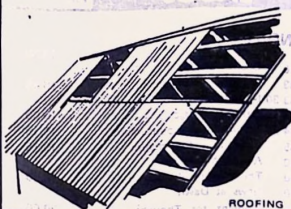

ROOFING



CEILING/PARTITIONING

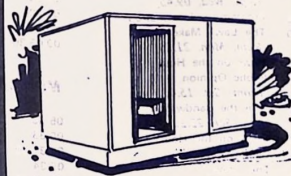

COLD STORAGE

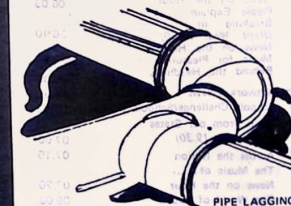

PIPE LAGGING

RADIO NIGERIA: LAGOS

MF 1088 KHz - 276 metres
Short-Wave 4.990MHz - 60 metre band
FM 92.936MHz

0530 - 0005 hrs
0530 - 0005 hrs
0530 - 0005 hrs

SUNDAY

05.30	Drum Signal	18.30	(Rept. Tues. 14.03) Voices	08.03	Popsville
05.33	Station announcement		(Rept. Fri. 08.30)	08.45	Educational Service
05.33.30	National Anthem	18.45	With one Accord	9.03	News on the Hour
05.34	National Pledge	19.00	The News		Popular Sounds (Rept. Thurs. 09.03)
05.34.30	Frequency Announcement	19.10	News Analysis	10.00	The News
05.35	Programme Information	19.15	In My days	10.10	Editorial Review (Rept. 13.10)
05.40	Awake My Soul		(Rept. Mon. 13.45)	10.15	Educational Service
05.50	The Way of the Faithful	19.30	Focus	10.30	Educational Service
06.00	News at Dawn		(Rept. Tues. 16.30)	10.45	Educational Service
06.03	Moment for Thought (Rept. 06.55&21.03)	20.00	News about Africa	11.00	News on the Hour
06.06	Melodia with Vicki Madukife (Take a Hint is absorbed into Moment for Thought this)	20.05	Let's talk it Over	11.03	Educational Service
06.55	Moment for Thought (Rept. 21.03)	20.20	Sunday night service	11.18	Educational Service
07.00+	Network News	21.00	News on the Hour	11.33	Educational Service
07.15	News Analysis (From: Sat. 22.15)	21.03	Moment for Thought (From: 06.55)	12.00	News on the Hour
07.20	The Week Ahead	21.06	In a lighter Mood (Rept. Tues. 13.45)	12.03	Educational Service
07.30	Music from the Origin	21.21	Piano Music (Classical)	12.18	Educational Service
08.00	News on the Hour	21.30	Sing unto the Lord	12.30	Mid-day Rhythms
08.03	Let's Worship	22.00+	Network News	13.00	The News
09.00	News on the Hour	22.15	News Analysis	13.10	Editorial Review (From: 10.10)
09.03	From the Hospital Wards (Request)	22.20	Music from other Lands	13.15	Youth Rendezvous (From: Sat. 11.30)
09.50	The Week Ahead (From: 07.20)	22.50	Sunday serenade (Part I)	13.45	In My Days (From Sun. 19.15)
10.00	The News	23.00	News on the Hour	14.00	News on the Hour
10.10	Gandu Street Rept. Wed. 09.45)	23.03	Sunday Serenade (Part II)	14.03	Kaleidoscope
10.25	Programme Information	23.50	Epilogue	14.45	Let's find Out (Rept. Wed. 14.45)
10.30	The Law Maker (Rept. Mon. 21.30)	00.00	News at Mid-night	15.00	News on the Hour
11.00	News on the Hour	00.05	Closing Announcements	15.03	Kaleidoscope
11.03	Public Opinion (From: Sat. 15.03)	00.05.30	National Pledge and Anthem	16.00+	Network News
11.30	Join the Bandwagon Rept. Sat. 22.20)			16.15	Educational Service
12.00	News on the Hour			16.30	Schools Challenge/Schools Debate (From: Sun. 16.15)
12.03	Family Favourites	05.30	Drum Signal	17.00	News on the Hour
13.00	The news	05.33	Station Announcement	17.03	Forum/Please Explain (From: Sun. 14.03)
13.10	Lucky Dip	05.33.30	National Anthem	17.48	Announcers Choice
13.15	Great Thinkers (Rept. Mon. 18.45)	05.34	National Pledge	18.00	News on the Hour
13.30	Play of the Week (Rept. Tues. 21.30)	05.34.30	Frequency Announcement	18.03	For Your Delight (Request)
14.00	News on the Hour	05.35	Programme Information	18.45	Great Thinkers (From: Sun. 13.15)
14.03	Please Explain	05.40	Awake My Soul	19.00	News Panorama
14.45	Breaking in (Rept. Wed. 17.30)	05.50	The way of the Faithful	19.30	Make way for the Sirens
15.00	News on the Hour	06.00	News at Dawn	20.00	News About Africa
15.03	Music for Pleasure	06.03	Editorial Review (Rept. 10.10&13.10)	20.05	Piano Play-Time (Folk Tunes) (Rept. Wed. 20.05)
15.30	Behind the Headlines	06.10	Moment for Thought (Rept. 06.55&21.03)	20.15	Educational Service
16.00+	Network News	06.13	Sounds on Monday	20.30	Today at the National Assembly (Rept. 20.20)
16.15	Schools Challenge/Schools Debate	06.20	Spotlight	20.45	Educational Service
16.45	Music from our States (Rept. Fri. 19.30)	06.26	Sounds on Monday	21.00	News on the Hour
17.00	Across the Nation	06.55	Moment for Thought (Rept. 21.03)	21.03	Moment for Thought (From: 06.55)
17.48	The Music of ...	07.00+	Network News	21.08	Programme Information
18.00	News on the Hour	07.15	News Analysis (From: Sun. 22.15)		For Muslims
18.03	The World of Sports	07.20	Sounds on Monday		
		08.00	News on the Hour		

MONDAY

RADIO NIGERIA: LAGOS

MF 1088 KHz - 276 metres
Short-Wave 4.990MHz - 60 metre band
FM 92.936MHz

0530 - 0006 hrs
0530 - 0006 hrs
0630 - 0006 hrs

21.18	Tomorrow on Radio Nigeria Lagos
21.30	The Law Makers (From: <i>Sund. 10.30</i>)
22.00+	Network News
22.15	News Analysis (Rept. <i>Tues. 07.15</i>)
22.20	Today at the National Assembly (From: <i>20.30</i>)
22.35	Benediction
22.45	Educational Service
23.00	News on the Hour
23.03	Music to end the Day
00.00	News at Mid-night
00.05	Closing Announcements
00.05.30	National Pledge and Anthem.

TUESDAY

05.30	Drum Signal
05.33	Station Announcement
05.33.30	National Anthem
05.34	National Pledge
05.34.30	Frequency Announcement
05.35	Programme Information
05.40	Awake My Soul
05.50	The Way of the Faithful
06.00	News at Dawn
06.03	Editorial Review (Rept. <i>10.10&13.10</i>)
06.10	Moment for Thought (Rept. <i>06.55&21.03</i>)
06.13	Breakfast Beats
06.55	Moment for Thought (Rept. <i>21.03</i>)
07.00+	Network News
07.15	News Analysis (From: <i>Mon. 22.15</i>)
07.20	Breakfast Beats
08.00	News on the Hour
08.03	Traditional Music
08.15	Cultural Feedback
08.30	Spiritual
08.45	Educational Service
09.00	News on the Hour
09.03	Mixed Grill
10.00	The News
10.10	Editorial Review (Rept. <i>13.10</i>)
10.15	Educational Service
10.30	Educational Service
10.45	Educational Service
11.00	News on the Hour
11.03	Educational Service
11.18	Educational Service
11.33	Educational Service
11.48	Educational Service
12.00	News on the Hour
12.03	Educational Service
12.18	Educational Service
12.30	Music in Perspective (Rept. <i>Thurs. 19.30</i>)

13.00	The News
13.10	Editorial Review (From: <i>10.10</i>)
13.15	Join the Bandwagon (From: <i>Sat. 11.30</i>)
13.45	In a Lighter Mood (From: <i>Sun. 21.06</i>)
14.00	News on the Hour
14.03	The World of Sports (From: <i>Sun. 18.03</i>)
14.30	The Music of (From: <i>Sun. 17.45</i>)
14.45	Kiddies Get Together (Rept. <i>Sat. 08.45</i>)
15.00	News on the Hour
15.03	Records from the Racks
15.30	Islamic Point of View
15.45	Household
16.00+	Network News
16.15	Educational Service
16.30	Focus (From: <i>Sun. 19.30</i>)
17.00	News on the Hour
17.03	Just a Minute (Rept. <i>Sat. 11.03</i>)
17.30	Talking Sport
18.00	News on the Hour
18.03	Forces Calling
19.00	News Panorama
19.30	Cultural Forum (Rept. <i>Fri. 18.30</i>)
20.00	News About Africa
20.05	Unchained Melodies (Rept. <i>Thurs. 20.05</i>)
20.15	Educational Service
20.30	Today at the National Assembly (Rept. <i>22.20</i>)
20.45	Of Music and Men
21.00	News on the Hour
21.03	Moment for Thought (From: <i>06.55</i>)
21.06	Programme Information
21.08	For Muslims
21.18	Tomorrow on Radio Nigeria Lagos.
21.30	Play of the Week (From: <i>Sun. 13.30</i>)
22.00+	Network News
22.15	News Analysis (Rept. <i>Wed. 07.15</i>)
22.20	Today at the National Assembly (From: <i>20.30</i>)
22.35	Benediction
22.45	Educational Service
23.00	News on the Hour
23.03	Just Jazz
00.00	News at Mid-night
00.05	Clos Announcements
00.05.30	National Pledge and Anthem

WEDNESDAY

05.30	Drum Signal
05.33	Station Announcement
05.33.30	National Anthem
05.34	National Pledge
05.34.30	Frequency Announcement
05.35	Programme Information
05.40	Awake My Soul
05.50	The way of the Faithful
06.00	News at Dawn
06.03	Editorial Review (Rept. <i>10.10&13.10</i>) Moment for Thought (Rept. <i>06.55&21.03</i>)
06.08	
06.11	Request Show
06.55	Moment for Thought (Rept. <i>21.03</i>)
07.00+	Network News
07.15	News Analysis (From: <i>Tues. 22.15</i>)
07.20	Request Show
08.00	News on the Hour
08.03	Traditional Music
08.15	From the Congo to the Lake
08.45	Educational Service
09.00	News on the Hour
09.03	Mixed Grill
09.45	Gandu Street (Rept. <i>Sat. 19.45</i>)
10.00	The News
10.10	Editorial Review (Rept. <i>13.10</i>)
10.15	Educational Service
10.30	Educational Service
10.45	Educational Service
11.00	News on the Hour
11.03	Educational Service
11.18	Educational Service
11.33	Educational Service
11.48	Educational Service
12.00	News on the Hour
12.03	Educational Service
12.18	Educational Service
12.30	Mid-day Rhythms
13.00	The News
13.10	Editorial Review (From: <i>10.10</i>)
13.15	Magazine A - Z (Rept. <i>Sat. 09.30</i>)
13.45	Music Break
14.00	News on the Hour
14.03	Famine World
14.33	Music for Children Let's find Out (From: <i>Mon. 14.45</i>)
14.48	
15.00	News on the Hour
15.03	Kaleidoscope
16.00+	Network News
16.15	Educational Service
16.30	Highlife (Rept. <i>Sat. 18.30</i>)
17.00	News on the Hour

RADIO NIGERIA: LAGOS

MF 1088 KHz - 278 metres 0630 - 0005 hrs
 Short-Wave 4.990MHz - 60 metre band 0630 - 0005 hrs
 FM 82.936MHz 0630 - 0005 hrs

10.15	Educational Service	22.35	Interlude	14.00	Break from Books
10.30	Educational Service	22.45	Educational Service	14.08	<i>(Request Programme for Students)</i>
10.45	Educational Service	23.00	News on the Hour	14.30	News on the Hour
11.00	News on the Hour	23.03	Light Instrumental Music	14.45	Take a Hint
11.03	Educational Service	23.20	Khutba	15.00	Break from Books (Cont'd)
11.18	Educational Service		<i>(Jumat Sermon for Today)</i>	15.03	Africa This Week
11.33	Educational Service	23.50	Al-Aish	15.30	In the Court-yard
11.48	Educational Service	00.00	News at Mid-night	16.00+	<i>(From: Fri 14.45)</i>
12.00	News on the Hour	00.05	Closing announcements	16.15	News on the Hour
12.03	Educational Service	00.05.30	National Pledge and Anthem	16.30	Public Opinion
12.18	Educational Service			16.45	<i>(Rept. Sun 11.03)</i>
12.30	Prelude to Jumat Service <i>(1st Call to Prayer)</i>			16.50	True to Life
13.00	The News	06.30	Drum Signal	16.55	<i>(From: Thurs. 08.15)</i>
13.10	Second Call to Prayer	06.33	Station Announcement	17.00	Of Music and Men
13.13	Jumat Service	06.33.30	National Anthem	17.05	<i>(Rept. Tues. 20.45)</i>
13.45	Announcers Choice	06.34	National Pledge	17.15	Network News
14.00	News on the Hour	06.34.30	Frequency Announcement	17.30	Interlude
14.03	Editorial Review <i>(From: 10.10)</i>	06.35	Programme Information	17.45	Sports Pavilion
14.08	Personality of the week <i>(Rept. Sat. 08.03)</i>	06.40	Awake My Soul	18.00	Higitife
14.38	Announcers Choice*	06.50	The way of the Faithful	18.05	<i>(From: Wed. 16.30)</i>
14.45	In the Court Yard <i>(Rept. Sat. 14.45)</i>	06.00	News at Dawn	18.10	The News
15.00	News on the Hour	06.03	Editorial Review <i>(Rept. 10.10&13.10)</i>	18.15	News Analysis
15.03	Kaleidoscope	06.10	Moment for Thought <i>(Rept. 06.55&21.03)</i>	18.20	<i>(From: Fri. 22.15)</i>
15.00+	Network News	06.13	How uns Day	18.30	Africa This Week
15.15	Kaleidoscope	06.55	Moment for Thought <i>(Rept. 21.03)</i>	18.45	<i>(From: 14.30)</i>
17.00	News on the Hour	07.00+	Network News	19.00	With one Accord
17.03	Sports Preview	07.15	News Analysis <i>(From: Fri. 22.15)</i>	19.15	<i>(From: Fri. 21.45)</i>
17.18	Announcers Choice	07.20	Green Revolution	19.30	Gendu Street
17.30	Feminine World <i>(From: Wed. 14.03)</i>	07.35	How uns Day	19.45	<i>(From: Wed. 09.45)</i>
18.00	News on the Hour	08.00	News on the Hour	20.00	News About Africa
18.03	African Beat	08.03	Personality of the Week <i>(From: Fri. 18.30)</i>	20.05	Nigerian Rhythms
18.30	Cultural Forum <i>(From: Tues. 19.30)</i>	08.33	Music for Children	20.30	Meet the Sirens
19.00	News Programme	08.35	Kiddies Get-together <i>(From: Tues. 14.45)</i>	21.00	News on the Hour
19.30	Music from our States <i>(From: Sun. 16.45)</i>	09.00	News on the Hour	21.03	Moment for Thought <i>(From: 06.55)</i>
19.45	Islamic Mode of Worship	09.03	Jamboree	21.08	Programme Information/Interlude
20.00	News About Africa	09.30	Magazines A - Z <i>(From: Wed. 13.15)</i>	21.10	Cultural Feedback <i>(From: Fri. 20.45)</i>
20.05	Guitar Music	10.00	The News	21.25	Youth and Islam
20.15	Educational Service	10.10	Editorial Review <i>(Rept. 13.10)</i>	21.40	Piano Music
20.30	This week at the National Assembly <i>(Rept. 22.20)</i>	10.15	African Beat	21.50	Benediction
20.45	Cultural Feedback <i>(From: Tues. 08.15)</i>	10.45	For Children <i>(From: Thurs. 14.45)</i>	22.00+	Network News
21.00	News on the Hour	11.00	News on the Hour	22.15	News Analysis <i>(Rept. Sun. 07.15)</i>
21.03	Moment for Thought <i>(From: 06.55)</i>	11.03	Just A Minute <i>(From: Tues. 17.03)</i>	22.20	Join the Bandwagon <i>(From: Sun. 11.30)</i>
21.08	Programme Information	11.30	Youth Rendezvous <i>(Rept. Mon. 13.15)</i>	22.50	Spiritual Reading
21.08	For Muslims	12.00	News on the Hour	23.00	News on the Hour
21.18	Tomorrow on Radio Nigeria	12.03	The Big Beat	23.03	Dance Time <i>(From: Thurs. 18.03)</i>
21.30	Educational Service	13.00	The News	23.60	Spiritual Reading
21.45	With one Accord <i>(Rept. Sat. 19.30)</i>	13.10	Editorial Review <i>(From: 10.10)</i>	00.00	News at Mid-night
22.00+	Network News	13.15	House-hold <i>(From: Tues. 15.45)</i>	00.05	Closing Announcements
22.15	News Analysis <i>(Rept. Sat. 07.15)</i>			00.05.30	National Pledge and Anthem
22.20	This week at the National Assembly <i>(From: 20.30)</i>				



RADIO NIGERIA -2

MF - 1458KHz - 206 metres

0600 - 1205 hrs

1530 - 0000 hrs

FM - Stereo 87.66MHz

0600 - 0000 hrs

SUNDAY

0553 XYLOPHONE CALL SIGNAL
0555 OPENING FORMALITIES/PROG
SUMMARY
0600 SUNDAY MORNING MELODIES
0630 NEWS BEAT
0635 SUNDAY MORNING MELODIES
0654 STETHOSCOPE - A prog on your
Health
0700 NEWS
ANALYSIS
0720 PUBLIC SERVICE ANNCT/LOST
AND FOUND LIVE/DM
0730 NEWS BEAT
0735 SUNDAY MORNING MELODIES
(Final)
0800 JUST A CHAT
0830 NEWS BEAT
0835 WISHING YOU WELL
0930 NEWS BEAT
0935 WISHING YOU WELL (Vontinus)
1000 RHYTHM A GO - GO
1030 NEWS BEAT
1035 HELPING HAND (Rpt. Tus. 2000)
1050 INTERLUDE
1100 NEW ON THE SCENE
1200 SOUNDS ON SUNDAY
1300 THE LAW AND YOU (Rpt. Fri.
1901)
1305 SOUNDS ON SUNDAY
1330 NEWS BEAT
1335 SOUND ON SUNDAY
1400 CITIZEN MUDA (From Fri. 2235)
1430 NEWS BEAT
1435 SUNDAY STEREO FIESTA
1530 NEWS BEAT
1535 SUNDAY STEREO FIESTA - (Con-
tinues)
1600 THE NEWS
1615 PUBLIC SERVICE ANNCT/LOST
AND FOUND
1630 NEWS BEAT
1635 MUSIC FOR YOU
1645 OUR REPS AT WORK (From Sat.
1400)
1700 TOP TEN (From Sat. 1435)
1800 WORLD AT SIX
1810 SHOWTIME
1840 MELODY LANE
1930 NEWS BEAT
SUNDAY
1935 STAR CHOICE (Rpt. Fri. 2035)
2030 NEWS BEAT
2035 RHYTHM RENDEZVOUS
2130 NEWS BEAT
2135 RHYTHM RENDEZVOUS
2200 NEWS
ANALYSIS
2220 PUBLIC SERVICE ANNCT/LOST
AND FOUND
2230 NEWS BEAT
2235 REFLECTIONS
2245 INTERLUDE
2300 RN-2 CONCERT HOUR
2400 CLOSE DOWN.

0720 PUBLIC SERVICE/LOST & FOUND
0730 NEWS BEAT
0735 DAWN SHOW
0835 FOR YOU AT HOME
0900 WOMAN TO WOMAN (Rpt. Tus.
1901)
0930 NEWS BEAT
0935 WOMAN TO WOMAN
1000 SOUNDS TROPICANA (Lively
sounds from the black & African
world)
1030 NEWS BEAT
1035 SOUNDS TROPICANA Continues
1100 PUBLIC SERVICE ANN/LOST &
FOUND
1105 REGGAE TIME
1200 THE WORLD AT NOON
1210 WHAT THE PAPERS SAY
1215 THAT'S LIFE (repeat Wed. 1820)
1230 LUNCH BREAK (a session of light
music)
1330 NEWS BEAT
1335 BUKA CONNECTION
1430 NEWS BEAT
1435 BUKA CONNECTIONS II
1530 HOMEWARD BOUND (A disco trip
for those on the move)
1600 NETWORK NEWS
1615 PUBLIC SERVICE ANN/LOST &
FOUND
1630 NEWS BEAT
1635 HOMEWARD BOUND
1700 STETHOSCOPE (A Prog. on your
health from Sun 0654)
1705 YOUR CHOICE (a request prog)
1730 NEWS BEAT
1735 YOUR CHOICE - Continues
1800 THE WORLD AT SIX
1810 PERISCOPE (From 0635)
1815 SPOT THE TUNES
1840 MELODY LANE
1930 NEWS BEAT
1935 MELODY LANE
2025 RN-2 PROG. PREVIEW
2030 NEWS BEAT
2035 RHYTHM RENDEZVOUS
2130 NEWS BEAT
2135 JUJU MUSIC
2200 NETWORK NEWS/ANALYSIS
2220 PERISCOPE

2225 PUBLIC SERVICE ANN/LOST &
FOUND
2230 NEWS BEAT
2235 AT THE TURNTABLE
2330 NEWS BEAT
2335 AT THE TURNTABLE
2400 CLOSE DOWN

TUESDAY

0553 XYLOPHONE CALL SIGNAL
0555 OPENING FORMALITIES/PROG.
SUMMARY
0600 DAWN SHOW
0630 NEWS BEAT
0635 PERISCOPE
0640 DAWN SHOW
0700 NEWS
ANALYSIS
0720 PUBLIC SERVICE ANNCT/LOST
AND FOUND
0730 NEWS BEAT
0735 DAWN SHOW
0830 NEWS BEAT
0835 FOR YOU AT HOME
0900 NEWS BEAT
0935 I SALUTE UNA
1000 DISC PARADE
1030 NEWS BEAT
1035 DISC PARADE
1100 PUBLIC SERVICE ANNCT/LOST
AND FOUND
1105 JUJU MUSIC
1200 THE WORLD AT NOON
1210 WHAT THE PAPERS SAY
1215 LUNCH BREAK (light music)
1330 NEWS BEAT
1335 BUKA CONNECTION
1430 NEWS BEAT
1435 BUKA CONNECTION
1530 NEWS BEAT
1535 HOMEWARD BOUND
1600 NEWS NETWORK
1615 PUBLIC SERVICE ANNCT/LOST
AND FOUND
1630 NEWS BEAT
1635 HOMEWARD BOUND
1700 NEWS BEAT
1735 HIGHLIFE TIME



Akin Akinlembola, Producer, Variety and Light Entertainment.

MONDAY

TIME PROGRAMME
0553 XYLOPHONE CALL SIGNALS
0555 OPENING FORMALITIES/PROG
SUMMARY
0600 DAWN SHOW
0630 PERISCOPE
0640 DAWN SHOW
0700 NEWS
ANALYSIS

RADIO NIGERIA-2

MF - 1458KHz - 206 metres

FM - Stereo 97.66MHz

0600 - 1205 hrs

1530 - 0000 hrs

0600 - 0000 hrs

- 1800 THE WORLD AT SIX
- 1810 PERISCOPE (From 0635)
- 1900 WOMAN TO WOMAN (From Wed. 0900)
- 1930 NEWS BEAT
- 1935 WOMAN TO WOMAN
- 2000 THE HELPING HAND (From. Sun. 1035)
- 2015 RB-2 PROGRAMME PREVIEW.
- 2020 MY CHOICE
- 2030 NEWS BEAT
- 2035 RHYTHM RENDEZVOUS
- 2130 NEWS BEAT
- 2135 RHYTHM RENDEZVOUS
- 2200 NEWS ANALYSIS
- 2225 PUBLIC SERVICE ANNCT/LOST AND FOUND
- 2230 NEWS BEAT
- 2235 BEDTIME MELODIES
- 2330 NEWS BEAT
- 2335 BEDTIME MELODIES
- 2400 CLOSE DOWN.

- 1105 REGGAE TIME
- 1200 THE WORLD AT NOON
- 1210 WHAT THE PAPERS SAY
- 1215 JUST A CHAT (From Sun. 0800)
- 1245 LUNCH BREAK
- 1330 NEWS BEAT
- 1335 LUNCH TIME REQUEST
- 1430 NEWS BEAT
- 1435 BUKA CONNECTION
- 1530 NEWS BEAT
- 1535 HOMEWARD BOUND
- 1600 NEWS
- 1615 PUBLIC SERVICE ANNCT/LOST AND FOUND
- 1630 NEWS BEAT
- 1635 HOMEWARD BOUND
- 1700 POP ROUND THE WORLD
- 1730 NEWS BEAT
- 1735 POP ROUND THE WORLD
- 1800 WORLD AT SIX
- 1810 PERISCOPE
- 1815 SPOT THE TUNE
- 1820 THAT'S LIFE
- 1830 MASCULINE LINE (Rept. Thurs. 0900)
- 1930 NEWS BEAT
- 1935 JUJU MUSIC
- 2025 RN-2 PROGRAMME PREVIEW
- 2030 NEWS BEAT
- 2035 RHYTHM RENDEZVOUS
- 2130 NEWS BEAT
- 2135 RHYTHM RENDEZVOUS
- 2200 NEWS
- 2220 PERISCOPE
- 2225 PUBLIC SERVICE ANNCT/LOST AND FOUND
- 2230 NEWS BEAT
- 2235 IN A SENTIMENTAL MOON
- 2400 CLOSE DOWN.

- 0700 NETWORK NEWS ANALYSIS
- 0720 PUBLIC SERVICE ANN/LOST & FOUND
- 0730 NEWS BEAT
- 0735 DAWN SHOW
- 0830 NEWS BEAT
- 0835 FOR YOU AT HOME
- 0900 MASCULINE LINE/Rept. Sat. 1300
- 0930 NEWS BEAT
- 0935 MASCULINE LINE
- 1000 SOUNDS TROPICANA
- 1030 NEWS BEAT
- 1035 SOUNDS TROPICANA
- 1100 PUBLIC SERVICE ANN/LOST & FOUND
- 1105 HIGH LIFE MUSIC
- 1200 THE WORLD AT NOON
- 1210 WHAT THE PAPERS SAY
- 1215 LUNCH BREAK
- 1330 NEWS BEAT
- 1335 BUKA CONNECTION
- 1430 NEWS BEAT
- 1435 BUKA CONNECTION
- 1530 NEWS BEAT
- 1535 HOMEWARD BOUND
- 1600 NETWORK NEWS
- 1615 PUBLIC SERVICE ANN/LOST & FOUND
- 1630 NEWS BEAT
- 1635 HOMEWARD BOUND
- 1700 YOURS FOR THE ASKING: Request Prog.
- 1730 NEWS BEAT
- 1735 YOURS FOR THE ASKING
- 1800 THE WORLD AT SIX
- 1810 PERISCOPE (From 0635)
- 1815 ALBUM SHOWCASE (Rept. Fri. 1905)
- 1900 WOMAN TO WOMAN (From Wed. 0900)
- 1930 NEWS BEAT
- 1935 WOMAN TO WOMAN
- 2000 JUJU MUSIC
- 2025 RN-2 PROGRAMME PREVIEW
- 2030 NEWS BEAT
- 2035 MELODY LANE
- 2130 NEWS BEAT
- 2135 MELODY LANE
- 2200 NETWORK NEWS ANALYSIS
- 2220 PERISCOPE
- 2235 STEREO JAZZY CLUB
- 2330 NEWS BEAT
- 2335 STEREO JAZZY CLUB
- 2400 CLOSE DOWN.

WEDNESDAY

- 0553 XYLOPHONE CALL SIGNAL
- 0555 OPENING FORMALITIES/PROG. SUMMARY
- 0600 DAWN SHOW
- 0630 NEWS BEAT
- 0635 PERISCOPE
- 0640 DAWN SHOW
- 0700 NEWS ANALYSIS
- 0720 PUBLIC SERVICE ANNCT/LOST AND FOUND
- 0730 NEWS BEAT
- 0735 DAWN SHOW
- 0830 NEWS BEAT
- 0835 FOR YOU AT HOME
- 0900 WOMAN TO WOMAN (Rept. Thur. 1900)
- 0930 NEWS BEAT
- 0935 WOMAN TO WOMAN
- 1000 MUSIC WHILE YOU WORK
- 1030 NEWS BEAT
- 1035 MUSIC WHILE YOU WORK
- 1100 PUBLIC SERVICE/LOST AND FOUND

THURSDAY

- 0553 XYLOPHONE CALL SIGN
- 0555 OPENING FORMALITIES
- 0600 DAWN SHOW
- 0630 NEWS BEAT
- 0635 PERISCOPE
- 0640 DAWN SHOW

FRIDAY

- TIME PROGRAMME
- 0553 XYLOPHONE CALL SIGN
- 0555 OPENING FORMALITIES
- 0600 DAWN SHOW
- 0630 NEWS BEAT
- 0635 PERISCOPE
- 0640 DAWN SHOW
- 0700 NETWORK NEWS ANALYSIS
- 0720 PUBLIC SERVICE ANN/LOST & FOUND
- 0730 NEWS BEAT
- 0735 INDIAN SHOW
- 0830 NEWS BEAT
- 0835 FOR YOU AT HOME
- 0900 WOMAN TO WOMAN
- 0930 NEWS BEAT
- 0935 WOMAN TO WOMAN



King Sunny Ade (with cap on) digging it hot with his group. Listen to Juju music on Wednesday at 1935hrs.

RADIO NIGERIA - 2

MF - 1458KHz - 208 metres

0600 - 1205 hrs

FM - Stereo 97.66MHz

1530 - 0000 hrs

0600 - 0000 hrs

1000 MUSIC ON THE MOVE
1030 NEWS BEAT
1035 MUSIC ON THE MOVE
1050 NA TRUE I TALK
1100 PUBLIC SERVICE ANN/LOST & FOUND
1105 REGGAE TIME
1200 THE WORLD AT NOON
1210 WHAT THE PAPERS SAY
1215 THAT'S LIFE (From Wed. 1820)
1230 LUNCH BREAK
1330 NEWS BEAT
1335 BUKA CONNECTION
1430 NEWS BEAT
1435 BUKA CONNECTION +
1530 NEWS BEAT
1535 HOMEWARD BOUND
1600 NETWORK NEWS
1615 PUBLIC SERVICE/LOSY & FOUND
1630 HOMEWARD BOUND
1700 SHOWTUME (Rept. Sun. 1810)
1730 NEWS BEAT
1735 MARTINS STREET SPECIAL (Rept. Sat. 1835)
1800 WORLD AT SIX
1810 PERISCOPE
1815 I THRO WAY SALUTE
1900 THE LAW AND YOU (From Sunday 1300)
1905 ALBUM SHOWCASE (From Thurs. 1815)
1930 NEWS BEAT
1935 ALBUM SHOWCASE
2000 STAR CHOICE
2030 NEWS BEAT
2035 STAR CHOICE
2100 MARKET TRENDS
2130 NEWS BEAT
2135 MARKET TRENDS

2200 NETWORK NEWS
analysis
2220 PERISCOPE
2228 PUBLIC SERVICE ANNCT/LOST & FOUND
2230 NEWS BEAT
2235 CITIZEN MUDA (Rept. Sun. 1400)
2308 FRIDAY NITE MUSIC NITE
2330 NEWS BEAT
2335 FRIDAY NITE MUSIC NITE
2400 CLOSE DOWN.

SATURDAY

TIME PROGRAMME
0553 XYLOPHONE CALL SIGNAL
0555 OPENING FORMALITIES/PROG.
SUMMARY
0600 DAWN SHOW
0630 NEWS BEAT
0640 DAWN SHOW
0700 NEWS
ANALYSIS
0720 PUBLIC SERVICE ANNCT/LOST & FOUND
0730 NEWS BEAT
0735 dawn show
0830 NEWS BEAT
0835 YOUR CHOICE
0900 JUNIOR CHOICE
0930 NEWS BEAT
0935 YOUR CHOICE
1000 MARKET TRENDS (From Fri. 2100)
1030 NEWS BEAT
1035 MARKET TRENDS
1100 PUBLIC SERVICE ANNCT/LOST AND FOUND
1105 POP ROUND THE WORLD
1200 THE WORLD AT NOON

1210 WHAT THE PAPERS SAY
1218 PERISCOPE
1220 POP ROUND THE WORLD
1300 MASCULINE LINE (From. Thurs. 0900)
1330 MASCULINE LINE (From Rept. Thurs. 0900)
1330 NEWS BEAT
1335 MASCULINE LINE
1400 OUR REPS AT WORK (Rept. Sun 1845)
1415 HIGHLIFE TIME
1430 NEWS BEAT
1435 MARTINS STREET SPECIAL (From Fri. 1735)
1600 NEWS
1615 PUBLIC SERVICE/ANNCT/LOST & FOUND
1630 SPORTS CALL
1630 NEWS BEAT
1635 DATELINE LAGOS
1845 TAKE ONE
1850 NA TRUE I TALK
1900 ARTIST OF THE WEEK
1930 NEWS BEAT
1935 JUJU MUSIC
2030 NEWS BEAT
2035 RHYTHM RENDEZVOUS
2130 NEWS BEAT
2135 JAZZ TILL TEN
2200 NEWS
ANALYSIS
2220 PERISCOPE
2225 PUBLIC SERVICE ANNCT/LOST & FOUND
2330 NEWS BEAT
2335 SATURDAY NIGHT DISCO
2330 NEWS BEAT
2338 SATURDAY NIGHT DISCO
2400 CLOSE DOWN

Demand for RADIO-TV TIMES

is rising sharply

*Advertise in the journal
and get value for your money*

RADIO NIGERIA: ENUGU

8.025 MHz (48 Meters) Short Wave
4.750 MHz (60 Meters) Short Wave
621 KHz (403 Meters) Medium Wave

SUNDAY

0530 CALL SIGN
0533 STATION ANNOUNCEMENTS (ENGLISH/IGBO)
0533.30 NATIONAL ANTHEM/THE PLEDGE
0535 FREQUENCY ANNOUNCEMENT/ PROGRAMME SUMMARY
0545 EKPELE UTUTU (MORNING PRAYERS)
0600 NEWS SUMMARY (ENGLISH/IGBO)
0606 CHI EFOGO (MIXED MUSIC WITH RELIGIOUS BIAS)
0615 STATE NEWS (IGBO)
0625 EGWU OBI UTO (BRIGHT MUSIC)
0700* NATIONAL NETWORK NEWS/ ANALYSIS
0720 EGWU OBI UTO (BRIGHT MUSIC)
0800 STATE NEWS (ENGLISH)
0810 OZI EKENE (REQUEST PROGRAMME)
0900 NATIONAL NETWORK NEWS/ ANALYSIS (IGBO)
0920 SOUM KENE CHUKWU (LET'S WORSHIP)
1000 PROGRAMME PROMOTIONS/ ANNOUNCEMENTS/MUSIC (ENGLISH/IGBO)
1030 IGBO PLAY (RPT. WED. 2230 HRS.)
1100 NEWS HIGHLIGHTS (ENGLISH/IGBO)
1110 EGWU IRO (FOLK MUSIC)
1130 ABU OZI OMA (CHORAL SINGING) (RPT. MON. 1430 HRS.)
1200 NEWS SUMMARY (IGBO)
1205 ZOLIANU EGWU (DISC JOCKEYING PROGRAMME)
1300x WORLD NEWS
1315 EZI N'UNO NOLLANU (FAMILY FAVOURITES)
1400 NEWS SUMMARY (ENGLISH/IGBO)
1406 EZI N'UNO NOLIANU (FAMILY FAVOURITES)
1430 OMENKA (ARTISTE OF THE WEEK) (FROM SAT. 2130 HRS.)
1500 NEWS SUMMARY (IGBO)
1503 ABU NA SO ANYI USO (HYMNS WE LOVE)
1545 EGWU NKEM (ANNOUNCER'S CHOICE)
1555 NGIGA (PROGRAMME PROMOTION)
1600* NATIONAL NETWORK NEWS
1615 EKENE ONINE ANYA (HOSPITAL REQUEST)
1700 STATE NEWS (IGBO)
1715 MMIMI ILO (MUSIC) (RPT. MON. 1715 HRS. & FRI. 2130 HRS.)
1730 EGWU ANYI (TRADITIONAL MUSIC FROM ENUGU/NKANU LGAs)
1800 NATIONAL NETWORK NEWS (IGBO)
1815 KOTA EGWUA (GUESTS THE TUNE - AUDIENCE PARTICIPATION PROGRAMME) (RPT. WED. 1515 HRS.)
1830 EGWU ANYI (TRADITIONAL MUSIC FROM AWKA/ AGUATA LGAs)
1900 WORLD NEWS (ENGLISH)
1915 AKUKO ORI (FOLK STORY) (RPT. MON. 2115 HRS)

1930 OGE UMUNWANYI (WOMEN'S PROGRAMME)
2000 NATIONAL NETWORK NEWS (IGBO)
2015 INSTRUMENTAL MUSIC
2020 SL. DAY NIGHT SERVICE (ENGLISH/IGBO)
2100 WORLD NEWS (IGBO)
2115 EGWU IRO (FOLK MUSIC)
2130 GOSPEL SONGS (VARIOUS LANGUAGES)
2200 NATIONAL NETWORK NEWS/ ANALYSIS
2220 EGWU OGE GBOO (THE EVERGREENS)
2300 AKUKO UCHICHI (LATE NIGHT NEWS)
2303 LAFU JUU (A PROGRAMME OF SOFT, LIGHT & SWEET MUSIC) - DCA
0000 NEWS AT MIDNIGHT (ENGLISH/IGBO)
0006 CLOSE DOWN/NATIONAL ANTHEM/THE PLEDGE

MONDAY

0530 CALL SIGN
0533 STATION ANNOUNCEMENT (ENGLISH/IGBO)
0533.30 NATIONAL ANTHEM/THE PLEDGE
0535 FREQUENCY ANNOUNCEMENTS/PROGRAMME SUMMARY (ENGLISH/IGBO)
0545 EKPELE UTUTU (MORNING PRA YERS)
0555 INSTRUMENTAL MUSIC
0600 NEWS SUMMARY (ENGLISH/IGBO)
0606 ANAMBRA ECHOES (MIXED TRADITIONAL MUSIC FROM ANAMBRA STATE)
0615 STATE NEWS/COMMENTARY (IGBO)
0630 ANAMBRA ECHOES (MIXED TRADITIONAL MUSIC FROM ANAMBRA STATE)
0700 NATIONAL NETWORK NEWS/ ANALYSIS
0720 SPOTLIGHT ON FEDERAL PROJECTS (ENGLISH/IGBO) (RPT. 1645 HRS. & 1815 HRS.)
0730 ANAMBRA ECHOES (MIXED TRADITIONAL MUSIC FROM ANAMBRA STATE)
0800 STATE NEWS (ENGLISH)
0810 EGWU NA OZI (REQUEST PROGRAMME)
0900 NATIONAL NETWORK NEWS/ ANALYSIS (IGBO)
0920 EGWU NA OZI (REQUEST PROGRAMME)
1000 EGWU ORI (FOLK MUSIC)
1010 PUBLIC SERVICE ANNOUNCEMENTS (ENGLISH/IGBO)
1015 ZOLIANU EGWU (DISC JOCKEYING PROGRAMME)
1100 NEWS HIGHLIGHTS (ENGLISH/IGBO)
1110 ZOLIANU EGWU (DISC JOCKEYING PROGRAMME)
1200 NEWS SUMMARY (IGBO)
1205 JOLLY GOOD SHOW (MUSIC, TALKS, INTERVIEWS, CHIT CHAT, HINTS, REQUESTS, VOX POP)
1300x WORLD NEWS/EDITORIALS
1315 NDI-OLU-UBI NDEWONU (REQUEST FOR FARMERS)
1400 ABU OZI OMA (FROM SUN. 1130 HRS)
1430 EKENE UMUAKA (REQUEST FOR KIDS)
1500 EGWU NGANGA (SOCIAL MUSIC)
1545 SPOTLIGHT IN FEDERAL PROJECTS (ENGLISH/IGBO) (RPT. 1815 HRS.)
1555 NWE NDI (INTERLUDE)
1600* NATIONAL NETWORK NEWS
1615 NDI NO N'UNO NDEWU (MUSIC FOR YOU AT HOME)
1700 STATE NEWS/COMMENTARY (IGBO)
1715 MMIMI ILO (MUSIC) (RPT. FRI. 2130 HRS)
1730 EGWU ANYI (TRADITIONAL MUSIC FROM AWGU/EZEAGU LGAs)
1800 NATIONAL NETWORK NEWS (IGBO)
1815 SPOTLIGHT ON FEDERAL PROJECTS (ENGLISH/IGBO)
1825 NWE NDI (INTERLUDE)
1830 EGWU ANYI (TRADITIONAL MUSIC FROM ANAMBRA/NJIKOKA LGAs)
1900 NEWS PANORAMA
1930 MNI NKE OBI (MUSIC FOR YOUR DELIGHT)
2000 NALU OZI GI (REQUEST)
2100 WORLD NEWS/EDITORIAL (IGBO)
2115 AKUKO IRO (FOLK STORY (FROM SUN. 1915 HRS.)
2130 EGWU NKEM (ANNOUNCER'S CHOICE)
2145 TA N'UNO NZUKO ETITI (NATIONAL)
2200 NATIONAL NETWORK NEWS/ ANALYSIS
2220 EGWU NDI AFBATAOBI ANYI (MUSIC OF OUR NEIGHBOURS)
2300 AKUKO UGBUCHI (LATE NIGHT NEWS)
2303 LAFU JUU (A PROGRAMME OF SOFT, LIGHT & SWEET MUSIC)
0000 NEWS AT MIDNIGHT (ENGLISH/IGBO)
0006 CLOSE DOWN/NATIONAL ANTHEM/THE PLEDGE

TUESDAY

0530 CALL SIGN
0533 STATION ANNOUNCEMENT (ENGLISH/IGBO)
0533.30 NATIONAL ANTHEM/THE PLEDGE
0535 FREQUENCY ANNOUNCEMENTS/PROGRAMME SUMMARY (ENGLISH/IGBO)
0545 EKPELE UTUTU (MORNING PRAYERS)
1555 INSTRUMENTAL MUSIC
0600 NEWS SUMMARY (ENGLISH/IGBO)
0606 UNU ABOLA CHI (MUSIC PROGRAMME)
0615 STATE NEWS/COMMENTARY (IGBO)
0630 UNU ABOLA CHI (MUSIC PROGRAMME)
0700 NATIONAL NETWORK NEWS/ ANALYSIS

RADIO NIGERIA: ENUGU

6.025 MHz (49 Meters) Short Wave
4.750 MHz (60 Meters) Short Wave
621 KHz (403 Meters) Medium Wave

0720	SPOT LIGHT ON FEDERAL PROJECTS (ENGLISH/IGBO) (RPT. 1545 HRS. & 1815 HRS)	2250	PUBLIC SERVICE ANNOUNCEMENTS/MUSIC	1315	KANYI NOLIA (TALKS, INTERVIEWS, HINTS, TIT BITS, CHIT CHAT, VOX POP, REQUESTS)	
0730	UNU ABOLA CHI (MUSIC PROGRAMME)	2300	AKUKO UCHICHI (LATE NEWS)	1400	NDI-OLU NDEWONU (MUSIC WHILE YOU WORK)	
0800	STATE NEWS (ENGLISH)	2303	LARU JUU (A PROGRAMME OF SOFT, LIGHT & SWEET MUSIC)	1430	MGBAKO UMUAKA (RPT. THUR. 1415 HRS.) (CHILDREN'S CORNER)	
0810	EZIGBO IFE EMEE (PROGRAMME OF INTERVIEWS & REQUESTS)	0000	NEWS AT MIDNIGHT (ENGLISH/IGBO)	1500	NWE NDIDI/PUBLIC SERVICE ANNOUNCEMENTS (ENGLISH/IGBO)	
0900	NATIONAL NETWORK NEWS/ANALYSIS (IGBO)	0006	CLOSE DOWN/NATIONAL ANTHEM/THE PLEDGE	1510	NGIGA (PROGRAMME PROMOTION)	
0920	EZIGBO IFE EMEE (PROGRAMME OF INTERVIEWS & REQUESTS)	WEDNESDAY			1515	KOTA EGWUA (GUESS THE TUNE - AUDIENCE PARTICIPATION PROGRAMME) (FROM SUN. 1815 HRS.)
1000	EKENE NDI AHIA (REQUEST FOR TRADERS)	0530	CALL SIGN	1530	UCHE UMUAKA (RPT. FRI. 1645 HRS.) (CHILDREN'S OPINION)	
1100	NEWS HIGHLIGHTS (IGBO)	0533	STATION ANNOUNCEMENT (ENGLISH/IGBO)	1545	SPOTLIGHT ON FEDERAL PROJECTS (ENGLISH/IGBO) (RPT. 1815 HRS.)	
1110	EGWU NGANGA (SOCIAL MUSIC)	0533.30	NATIONAL ANTHEM/THE PLEDGE	1555	NWE NDIDI (INTERLUDE)	
1200	NEWS SUMMARY (IGBO)	0535	FREQUENCY ANNOUNCEMENTS/PROGRAMME SUMMARY (ENGLISH/IGBO)	1600*	NATIONAL NETWORK NEWS	
1205	MUSIC EXTRAVANGANZA	0545	EKPELE UTUTU (MORNING PRAYERS)	1615	CHILDREN'S TIME (TPT. SAT. 1345 HRS.)	
1300x	WORLD NEWS/EDITORIALS	0555	INSTRUMENTAL MUSIC	1630	ONYE NA OLU YA (INTERVIEWS WITH PERSONALITIES OR VARIOUS PROFESSIONS) (RPT. THURS. 1330 HRS.)	
1315	WE DE SALUTE UNA (PIDGIN REQUEST PROGRAMME)	0800	NEWS SUMMARY (ENGLISH/IGBO)	1700	STATE NEWS/COMMENTARY - IGBO	
1400	NDI-OLU NDEWONU (MUSIC WHILE YOU WORK)	0806	HOW UNA DE (MUSIC PROGRAMME IN PIDGIN ENGLISH)	1715	AKPATI OZI (INFORMATION BOX) (RPT. THURS. 2115 HRS)	
1500	EGWU NDI BEANYI (MIXED TRADITIONAL MUSIC FROM NIGERIA)	0815	STATE NEWS/COMMENTARY (IGBO)	1730	EGWU ANYI (TRADITIONAL MUSIC FROM IGBO-ETI/I/IGBOEZE LGAs)	
1545	SPOT LIGHT ON FEDERAL PROJECTS (ENGLISH/IGBO)	0830	HOW UNA DE (MUSIC PROGRAMME IN PIDGIN ENGLISH)	1800	NATIONAL NETWORK NEWS (IGBO)	
1565	NGIGA (PROGRAMME PROMOTION)	07000*	NATIONAL NETWORK NEWS/ANALYSIS	1815	SPOTLIGHT ON FEDERAL PROJECTS (ENGLISH/IGBO)	
1600*	NATIONAL NETWORK NEWS	0720	SPOTLIGHT ON FEDERAL PROJECTS (ENGLISH/IGBO) (RPT. 1545 HRS. & 1815 HRS.)	1825	OGC DIM N'AKA (ANNOUNCER'S CHOICE)	
1615	IFE EGWU NDI IGBO (ILLUSTRATIVE TALK ON IGBO TRADITIONAL MUSICAL INSTRUMENTS) (RPT. THUS. 1545 HRS.)	0730	NOW UNA DE (MUSIC PROGRAMME IN PIDGIN ENGLISH)	1830	EGWU ANYI (TRADITIONAL MUSIC FROM IDEMILI/IHIALA LGAs)	
1630	IRU UKA (RADIO DEBATE) (RPT. THURS. 1930 HRS.)	0800	STATE NEWS (ENGLISH)	1900	NEWS PANORAMA	
1700	STATE NEWS/COMMENTARY (IGBO)	0810	EKENE UMUNWANYI (REQUEST FOR WOMEN)	1930	NNOKO NDI IGBO (RPT. FRI. 1230 HRS.) (MAGAZINE PROGRAMME)	
1715	EGWU NKEM (ANNOUNCER'S CHOICE)	0900	NATIONAL NETWORK NEWS/ANALYSIS (IGBO)	2000	EGWU NGANGA (SOCIAL MUSIC)	
1730	EGWU ANYI (TRADITIONAL MUSIC FROM ABAKALI/ AWGU LGAs)	0920	KEDUNU (GENERAL REQUEST)	2030	OGANIRU (FROM TUES. 2220 HRS.) FOCUS ON COMMUNITY DEVELOPMENT)	
1900	NATIONAL NETWORK NEWS (IGBO)	1000	PUBLIC SERVICE ANNOUNCEMENTS/MUSIC (ENGLISH/IGBO)	2100	WORLD NEWS/EDITORIALS (IGBO)	
1815	SPOT LIGHT ON FEDERAL PROJECTS (ENGLISH/IGBO)	1015	EGWU IRO (FOLK MUSIC)	2115	PUBLIC SERVICE ANNOUNCEMENTS (ENGLISH/IGBO)	
1825	NWE NDIDI (INTERLUDE)	1030	OMENANI (CULTURAL FEATURE) (RPT. SAT. 1830 HRS.)	2125	NNI NKE OBI (MUSIC FOR YOUR DELIGHT)	
1830	EGWU ANYI (TRADITIONAL MUSIC FROM ISUZO/NNEWI LGAs)	1100	NEWS HIGHLIGHTS (IGBO)			
1900	NEWS PANORAMA	1110	EGWU NGANGA (SOCIAL MUSIC)			
1930	NGBAKO NDI IYOM (PROGRAMME OF MUSIC, TIT BITS & HOUSEHOLD HINTS FOR WOMEN)	1200	NEWS SUMMARY (IGBO)			
2000	OZI EKENE IREQUEST PROGRAMME)	1206	KANYI NOLIA (TALKS, INTERVIEWS, HINTS, TIT BITS, CHIT CHAT, VOX POP, REQUESTS)			
2100	WORLD NEWS/EDITORIAL (IGBO)	1300x	WORLD NEWS/EDITORIAL			
2115	PUBLIC SERVICE ANNOUNCEMENTS/EGWU NDI AGBABOBI ANYI)					
2130	EGWU DICHFICHE (MIXED MUSIC)					
2145+	TA N'UNO NZUKO ETITI (NATIONAL)					
2200	NATIONAL NETWORK NEWS/ANALYSIS					
2220	OGANIRU (FOCUS ON COMMUNITY DEVELOPMENT) (RPT. WED. 2030 HRS.)					

RADIO NIGERIA: ENUGU

8.025 MHz (49 Meters) Short Wave
4.750 MHz (60 Meters) Short Wave
621 KHz (403 Meters) Medium Wave

2145+	TA N'UNO NZUKO ETI (NATIONAL)	1330	ONYE NA OLU YA (INTER-VIEWS WITH PERSONALITIES OF VARIOUS PROFESSIONS (FROM WED. 1630 HRS.)	2115	AKPATI OZI (INFORMATION BOX) (FROM WED. 1715 HRS)
2200	NATIONAL NETWORK NEWS/ ANALYSIS	1400	PUBLIC SERVICE ANNOUNCEMENTS/NWE NIDI (ENGLISH/IGBO)	2130	EGWU NDI AFRIKA
2220	NWE NIDI (INGERLUDE)	1415	MGBAKO UMUAKA (FROM WED. 1430 HRS.) (CHILDREN'S CORNER)	2145+	TA N'UNO NZUKO ETI (NATIONAL)
2230	IGBO PLAY (FROM SUN. 1030 HRS.)	1445	NKOW DIBEBA UNO IKUKU (RADIO DOCTOR'S TALK) (RPT. SAT. 1615 HRS.)	2200	NATIONAL NETWORK NEWS/ ANALYSIS
2300	AKUKO UCHICHI (LATE NIGHT NEWS)	1500	UMUNWANYI UNU ABIAGO (REQUEST FOR WOMEN)	2220	NCHIPUTA OLU GOVT. ETI (SPOTLIGHT ON FEDERAL PROJECTS) (IGBO) (RPT. SAT. 1130 HRS.)
2303	LAFU JUL' (A PROGRAMME OF SOFT, LIGHT AND SWEET MUSIC)	1545	SPOTLIGHT ON FEDERAL PROJECTS (ENGLISH/IGBO) (RPT. 1815 HRS.)	2250	OGBU OPI NA EFICHA IMI (ANNOUNCER'S CHOICE)
0000	NEWS AT MIDNIGHT (ENGLISH/IGBO)	1600	NATIONAL NETWORK NEWS	2300	AKUKO UCHICHI (LATE NIGHT NEWS)
0006	CLOSE DOWN/NATIONAL ANTHEM/THE PLEDGE	1615	IGBO KWENU (REQUEST)	2300	LARU JIU (A PROGRAMME OF SOFT, LIGHT AND SWEET MUSIC)
		1645	IFE EGWU NDI IGBO (ILLUSTRATIVE TALK ON IGBO TRADITIONAL MUSICAL INSTRUMENTS) (FROM TUES. 1615 HRS.)	0000	NEWS AT MIDNIGHT (ENGLISH/IGBO)
		1700	STATE NEWS/COMMENTARY (IGBO)	0006	CLOSE DOWN/NATIONAL ANTHEM/THE PLEDGE

THURSDAY

0530	CALL SIGN
0533	STATION ANNOUNCEMENT (ENGLISH/IGBO)
0533.30	NATIONAL ANTHEM/THE PLEDGE
0535	FREQUENCY ANNOUNCEMENT/PROGRAMME SUMMARY (ENGLISH/IGBO)
0545	EKPELE UTUTU (MORNING PRAYERS)
0555	INSTRUMENTAL MUSIC
0600	NEWS SUMMARY (ENGLISH/IGBO)
0606	EZI NA UNO EKENE (MUSIC PROGRAMME FOR THE FAMILY)
0615	STATE NEWS/COMMENTARY (IGBO)
0630	EZI NA UNO EKENE (MUSIC PROGRAMME FOR THE FAMILY)
0700*	NATIONAL NETWORK NEWS/ ANALYSIS
0720	SPOTLIGHT ON FEDERAL PROJECTS (ENGLISH/IGBO) (RPT. 1545 AND 1815 HRS.)
0730	EZI NA UNO EKENE (MUSIC PROGRAMME FOR THE FAMILY)
0800	STATE NEWS (ENGLISH)
0815	NDI BEANYI DALUNU (REQUEST)
0900	NATIONAL NETWORK NEWS/ ANALYSIS (IGBO)
0920	EGWU MMEME (ANAMBRA STATE FESTIVAL MUSIC)
1000	PUBLIC SERVICE ANNOUNCEMENTS (ENGLISH/IGBO)
1010	NWE NIDI (INGERLUDE)
1015	FEMININE FANCIES (A PROGRAMME OF TIT-BITS HOUSEHOLD HINTS AND MUSIC FOR WOMEN)
1100	NEWS HIGHLIGHTS (ENGLISH/IGBO)
1110	EGWU NGANGA (SOCIAL MUSIC)
1200	NEWS SUMMARY
1205	PUBLIC SERVICE ANNOUNCEMENTS (ENGLISH/IGBO)
1215	NALU OZI GI (REQUEST)
1300x	WORLD NEWS/EDITORIALS
1315	NWOKO N'IFE (RPT. FRI. 1945 HRS) (DRAMA SKETCH)

1700	STATE NEWS/COMMENTARY (IGBO)
1715	AKO NUCHE (RPT. FRI. 1715 HRS.) (WISDOM OF OUR FATHERS)
1730	EGWU ANYI (TRADITIONAL MUSIC FROM NSUKKA/OJI RIVER LGAs)
1800	NATIONAL NETWORK NEWS (IGBO)
1815	SPOTLIGHT ON FEDERAL PROJECTS (ENGLISH/IGBO)
1825	EGWU NKEM (ANNOUNCER'S CHOICE)
1830	EGWU ANYI (TRADITIONAL MUSIC FROM IKWO/ISHIELU LGAs)
1900	NEWS PANORAMA
1930	IRU UKA (FROM TUES. 1630 HRS.) (RADIO DEBATE)
2000	WE NKE GI (REQUEST)
2100	WORLD NEWS/EDITORIALS (IGBO)

FRIDAY

0530	CALL SIGN
0533	STATION ANNOUNCEMENT (ENGLISH/IGBO)
0533.30	NATIONAL ANTHEM/THE PLEDGE
0535	FREQUENCY ANNOUNCEMENT/PROGRAMME SUMMARY (ENGLISH/IGBO)
0545	EKPELE UTUTU (MORNING PRAYERS)
0555	INSTRUMENTAL MUSIC
0600	NEWS SUMMARY (ENGLISH/IGBO)
0606	OJI UTUTU (EARLY MORNING MUSIC PROGRAMME)
0615	STATE NEWS/COMMENTARY (IGBO)
0630	OJI UTUTU (EARLY MORNING MUSIC PROGRAMME)
0700*	NATIONAL NETWORK NEWS/ ANALYSIS



The ICC - Rangers League encounter at the Liberty Stadium, It ended in a goalless match.

RADIO NIGERIA: ENUGU

8 025 MHz (48 Meters) Short Wave
4 750 MHz (60 Meters) Short Wave
621 KHz (403 Meters) Medium Wave

0720	SPOTLIGHT ON FEDERAL PROJECTS (ENGLISH/IGBO) (RPT. 1545 AND 1815 HRS.)	1815	SPOTLIGHT ON FEDERAL PROJECTS (ENGLISH/IGBO)	1000	CIANS AND THEIR MUSIC/ NGIGA/NWE NNDI (PROG. PROG. PROMO/INTERLUDE PUBLIC SERVICE ANNOUNCEMENTS (ENGLISH/IGBO) EGWU NA SOMU USO — ANNOUNCER'S CHOICE
0730	OJI UTUTU (EARLY MORNING MUSIC PROGRAMME)	1830	EGWU ANYI (TRADITIONAL MUSIC FROM UDI/AJZO-UWANI LGAs)	1010	
0800	STATE NEWS (ENGLISH)	1900	NEWS PANORAMA	1015	
0810	EKENE ONINE ANYA (HOSPITAL REQUESTS)	1930	EGWU NMEME (ANAMBRA STATE FESTIVAL MUSIC)	1030	IFE MELLU N'IZUA (RPT. SAT. SAT. 2230 HRS.) NEWS MAGAZINE PROGRAMME)
0900	NATIONAL NETWORK NEWS/ ANALYSIS (IGBO)	1946	NWOKE NIFE DRAMA SKETCH) (FROM THUR. 0945 HRS.)	1100	NEWS HIGHLIGHTS (ENGLISH/IGBO)
0920	EKENE ONINE ANYA (HOSPITAL REQUESTS)	2000	IGBO KWENU (REQUEST)	1110	WEEKEND GROOVE — DCA
1000	OGEDIM NAKA	2100	NWE NNDI (LINGERLUDE INFORMATION BOX (TALKS) (RPT. SAT. 1945 HRS.)	1130	NCIPUTA OLU GOVT. ETITI (SPOTLIGHT ON FEDERAL PROJECTS) (FROM THUR. 2220 HRS.)
1010	PUBLIC SERVICE ANNOUNCEMENTS (ENGLISH/IGBO)	2110	NWE NNDI (LINGERLUDE INFORMATION BOX (TALKS) (RPT. SAT. 1945 HRS.)	1200	NEWS SUMMARY (IGBO)
1015	ZOLIANU EGWU DISC (JOCKEYING PROGRAMME)	2115	MMIMI ILO (MUSIC) (FROM MON. 1715)	1205	OKWU N'EIVU (MATTERS OF THE MOMENT) (FROM FRI. 1405 HRS)
1100	NEWS HIGHLIGHTS (ENGLISH/IGBO)	2130	TA N'UNO NZUKO ETITI (NATIONAL)	1230	OKOLO NA AGBOGHO DALU-LU (YOUTH MAGAZINE) (FROM FRI. 1615 HRS.)
1110	ZOLIANU EGWU DISC (JOCKEYING PROGRAMME)	2145+	INU NDI IGBO (IGBO PROVERBS WITH EXPLANATIONS) (RPT. SAT. 2220 HRS.)	1300+	WORLD NEWS/EDITORIALS EGWU NA UJU YA (CATCHY RHYTHMS)
1200	NEWS SUMMARY (IGBO)	2200	EGWU GNWA (MOONLIGHT SONGS)	1315	CHILDREN'S TIME (FROM FRI. 1745 HRS.)
1205	EGWU NDI BEANYI (MUSIC OF OUR STATE)	2220	AKUKO UCHICHI (LATE NIGHT NEWS)	1345	STATE NEWS/COMMENTARY (IGBO)
1230	NNOKO NDI IGBO (MAGAZINE PROGRAMME) (FROM WED. 1930 HRS.)	2300	LARU JUU (A PROGRAMME OF SOFT, LIGHT AND SWEET MUSIC)	1400	SOLUM NULIA (REQUEST PROGRAMME)
1300x	WORLD NEWS/	2300	NEWS AT MIDNIGHT (ENGLISH/IGBO)	1415	UMUAKA EKENENU (JUNIOR REQUEST)
1310	NNE KEKE OBI (MUSIC FOR YOUR DELIGHT)	0000	CLOSE DOWN/NATIONAL ANTHEM/THE PLEDGE	1500	SPOTLIGHT ON FEDERAL PROJECTS (ENGLISH/IGBO) (RPT. 2115 HRS.)
1400	NGIGA (PROGRAMME PROMOTION)	0006		1545	NATIONAL NETWORK NEWS (FROM THURS. 1445 HRS.)
1405	OKWU NA EWU (MATTERS OF THE MOMENT) (RPT. SAT. 1205 HRS)			1600*	SPORTS PAVILLION (OMENKA) (CULTURAL FEATURE) (FROM WED. 1000 HRS)
1430	EGWU NDI AFRIKA NALU OZIGI (REQUEST)			1615	WORLD NEWS/EDITORIALS EGWU NMEME (ANAMBRA STATE FESTIVAL MUSIC) (INFORMATION BOX (TALKS) (FROM FRI. 2115 HRS.)
1545	SPOTLIGHT ON FEDERAL PROJECTS (ENGLISH/IGBO) (RPT. 1815 HRS.)				NATIONAL NETWORK NEWS (IGBO)
1555	NWE NNDI				OKU ENYI NA IBE (REQUESTS)
1600*	NATIONAL NETWORK NEWS				WORLD NEWS/EDITORIALS (IGBO)
1615	OKOLO NA AGBOGHO DALU-LU (YOUTH MAGAZINE PROG.) (RPT. SAT. 1230 HRS.)				SPOTLIGHT ON FEDERAL PROJECTS (ENGLISH/IGBO) (FROM FRI. 2115 HRS.)
1645	UCHE UMUAKA (FROM WED. 1530 HRS.) CHILDREN'S OPINION)				OMENKA (ARTISTE OF THE WEEK) (RPT. SUN. 1430 HRS.)
1700	STATE NEWS/COMMENTARY (IGBO)				NATIONAL NETWORK NEWS/ ANALYSIS
1715	AKO N'UCHE (FROM THURS. 1715 HRS.) WISDOM OF OUR FATHERS)				INU NDI IGBO (IGBO PROVERBS) (FROM FRI. 2220 HRS)
1730	EGWU ANYI (TRADITIONAL MUSIC FROM ONITSHA LGA)				IFE MELLU N'IZUA (FROM 1000 HRS.) (NEWS MAGAZINE)
1745	CHILDREN'S TIME (RPT. SAT. 1345 HRS.)				AKUKO UCHICHI (LATE NIGHT NEWS)
1800	NATIONAL NETWORK NEWS (IGBO)				EGWU EBILIOKU (SATURDAY NIGHT OUT)

SATURDAY

0530	CALL SIGN	1630	SPORTS PAVILLION (OMENKA) (CULTURAL FEATURE) (FROM WED. 1000 HRS)
0533	STATION ANNOUNCEMENT (ENGLISH/IGBO)	1830	WORLD NEWS/EDITORIALS EGWU NMEME (ANAMBRA STATE FESTIVAL MUSIC) (INFORMATION BOX (TALKS) (FROM FRI. 2115 HRS.)
0533.30	NATIONAL ANTHEM/THE PLEDGE	1900	NATIONAL NETWORK NEWS (IGBO)
0536	FREQUENCY ANNOUNCEMENT/PROGRAMME SUMMARY (ENGLISH/IGBO)	1915	OKU ENYI NA IBE (REQUESTS)
0545	EKPELE UTUTU (MORNING PRAYERS)	1946	WORLD NEWS/EDITORIALS (IGBO)
0555	INSTRUMENTAL MUSIC	2000	SPOTLIGHT ON FEDERAL PROJECTS (ENGLISH/IGBO) (FROM FRI. 2115 HRS.)
0600	NEWS SUMMARY (ENGLISH/IGBO)	2015	OMENKA (ARTISTE OF THE WEEK) (RPT. SUN. 1430 HRS.)
0606	UNA MORNING OI (EARLY MORNING MUSIC)	2100	NATIONAL NETWORK NEWS/ ANALYSIS
0615	STATE NEWS/COMMENTARY (IGBO)	2115	INU NDI IGBO (IGBO PROVERBS) (FROM FRI. 2220 HRS)
0630	UNA MORNING OI (EARLY MORNING MUSIC)	2125	IFE MELLU N'IZUA (FROM 1000 HRS.) (NEWS MAGAZINE)
0700*	NATIONAL NETWORK NEWS/ ANALYSIS	2130	AKUKO UCHICHI (LATE NIGHT NEWS)
0720	SPOTLIGHT ON FEDERAL PROJECTS (ENGLISH/IGBO) (RPT. 1545 AND 2115 HRS.)	2200	EGWU EBILIOKU (SATURDAY NIGHT OUT)
0730	UNA MORNING OI (EARLY MORNING MUSIC)	2220	NEWS AT MIDNIGHT (ENGLISH/IGBO)
0800	STATE NEWS (ENGLISH)	2230	CLOSE DOWN/NATIONAL ANTHEM/THE PLEDGE
0810	NGBAKOTA NDI INYOM (HOUSEWIVES SPECIAL REQUESTS, TIT-BITS ETC.)	2300	
0900	NATIONAL NETWORK NEWS/ ANALYSIS (IGBO)	0000	
0920	SATURDAY SPECIAL (OMINIBUS — FEATURING MUSI-	0005	



RADIO NIGERIA: IBADAN

6.050 MHz (48 Meters) Short Wave
687 KHz (487 Meters) Medium Wave
575 KHz (822 Meters) Medium Wave

SUNDAY

0630	NI BADAN LAWAW (Station call signal)
0533	OPENING/ANNOUNCEMENT
0534	NATIONAL ANTHEM & PLEDGE
0535	ETO TONI (Programme Parade)
0540	ADURA OWURO (Morning Prayers)
0560	WAASI OWURO (Early Morning Sermon)
0600	EYIN OLUWA - Songs of Praise
0630	IROHIN ORILE EDE WA
0640	EYIN OLUWA
0655	EWI (Exhortation)
0700	NETWORK NEWS & NEWS ANALYSIS
0720	ISIN OWURO (Lar's Worship)
0800	ETIE MELO - News on the hour
0803	ETO TONI (Programme Parade)
0808	TERE TAYO (Chit-chat with Music)
0900	ETIE MELO - News on the hour
0903	TERE TAYO - continued
1000	ETIE MELO - News on the hour
1003	E MA GBADUN - Music Band
1030	E NLE MBEUN - Yoruba Mag. Prog. (Rept. Wed. at 1830)
1100	IROHIN ORILE EDE WA
1115	E KU ISINMI - Yoruba Request Programme
1200	ALAYE IROHIN - News Analysis
1203	E KU ISINMI - continued
1300	WORLD NEWS (relay)
1310	ORIN RANPE (Interlude)
1315	EWI OYE - Programme on chieftaincy titles
1330	ALAFARA - Rept. Tues. at 1730hrs.
1400	OYO STATE NEWS
1410	OMIRINGINDIN - Chit-chat & Music Presented by Dayo Adakunle & Akinola Oni
1500	IROHIN AGBAYE (Translation of 1 O'clock world News)
1510	MO GBE DE - Highlighting a New release
1515	ILE EKO OJO ISINMI (Sunday Youth Forum in Yoruba)
1530	OGBON-CLOGBON (Rept (Rept Thursday at 14.30)
1600	NATIONAL NETWORK NEWS (Relay)
1615	ASA ILE WA
1630	FOCUS
1700	IROHIN IPINLE OYO - Oyo State News
1710	MOCBE DE
1715	Ekan al (Repeat Tues at 1415hr)
1730	GBONTINU-TEHIN - Rept. Tues. at 1430hrs.
1800	IROHIN ORILE EDE WA - Network News in Yoruba
1815	ILU ASIKO (Tready Beats)
1830	BABA ALAJO - The adventures of the Contribution Collector (From Tues. at 2230hrs)
1900	WORLD NEWS - Relay
1910	NEWS ANALYSIS - Relay
1915	NWON NI NKI O - Request Prog. in Yoruba
2000	OYO STATE NEWS IN ENGLISH & YORUBA

2020	ISIN ALE - Sunday Night Service
2100	ETIE MELO - News on the hour
2103	IFOROWORO - Discussion Programme in Yoruba
2130	ORIN OGO - Community Hymn Singing
2200	ERE FUJI
2300	IROHIN ORILE EDE WA
2315	EWI - Exhortation
2330	KA SUN RE O (Music to end the day)
0000	ETO TOLA - Programme preview of the next day
0005	PLEDGE, NATIONAL ANTHEM AND CLOSE DOWN

MONDAY

5030	NI BADAN LAWAW (Station call signal)
0533	OPENING ANNOUNCEMENT
0534	NATIONAL ANTHEM/PLEDGE
0535	ETO TONI - Programme Parade
0540	ADURA OWURO - Morning Prayers
0560	WAASI OWURO - Early Morning Sermon
0600	SPOTLIGHT ON FEDERAL GOVT. PROJECTS IN ENGLISH & YORUBA
0610	E JIRE O - Early morning Melodies
0630	IROHIN ORILE EDE WA
0645	E JIRE O - continued
0655	EWI - Exhortation
0700	NATIONAL NETWORK NEWS AND ANALYSIS (Relay)
0720	E JIRE O - continued
0800	ETIE MELO - News on the hour
0803	ETO TONI (Programme Parade)
0808	ARO LOJO - Mid-morning Music with chit-chat
0800	ETIE MELO - News on the hour
0903	ARO LOJO - continued
1000	ETIE MELO - News on the hour
1003	KARAKATA - chit-chat with Market women
1100	IROHIN ORILE EDE WA (Network News in Yoruba)
1115	E MA MI LEGBE - Music while you work
1200	ALAYE IROHIN (News Analysis)
1205	EMA MI LEGBE - continued
1300	WORLD NEWS (Relay)
1310	FROM THE EDITORIALS
1315	OYO LEWI (Vox Pop) (Relay)
1400	OYO STATE NEWS
1410	EWI - Exhortation
1415	IRE A KARI - Yoruba Request
1500	IROHIN AGBAYE - Trans- of 1 O'clock World News)
1510	ORO OLOTU - Editorial Review
1515	BALAYAYO (Homeward Bound)
1600	NETWORK NEWS
1615	SPOTLIGHT ON FED. govt. PROJECTS IN ENG. & YORUBA
1625	NI FAJI KELELE - chit-chat with Music
1700	IROHIN IPINLE OYO (Oyo State News)
1710	NI FAJI KELELE (continued)
1730	FEYI KOGBON - Drama in Yoruba. (Rept. from Sat. at 1630hrs.

1800	IROHIN ORILE EDE WA (Network News in Yoruba)
1815	AGBE ONIJE AMODUN - For farmers in Yoruba (Rept from Tues at 1830hrs.
1845	KULUSO - Children Music
1900	NEWS PANORAMA (Relay)
1930	MO YO FUN O - Request Prog. in Yoruba
2000	OYO STATE NEWS IN ENGLISH & YORUBA
2020	KEREO - Public Service Announcements
2030	REPORT FROM THE NATIONAL ASSEMBLY (Relay)
2045	SPOTLIGHT ON FED. GOVT. PROJECTS IN ENG. & YORUBA
2060	MO GBE DE (Highlighting a new release)
2100	NEWS PARADE
2130	BO LE JO - Dance Music compilation
2200	NETWORK NEWS & ANALYSIS
2220	ERE APALA
2300	IROHIN ORILE EDE WA
2315	EWI - Exhortation
2320	KA SUN RE O (Music to end the day)
0000	ETO TOLA - Programme Preview of the next day
0005	PLEDGE, NATIONAL ANTHEM & CLOSE DOWN.

TUESDAY

0530	NI BADAN LAWAW (Station call signal)
0533	OPENING ANNOUNCEMENT
0534	NATIONAL ANTHEM & PLEDGE
0535	ETO TONI (Programme Parade)
0540	ADURA OWURO - Morning Prayers
0550	WAASI OWURO - Early morning sermon
0600	SPOTLIGHT ON FED. GOVT. PROJECTS IN ENG. & YORUBA
0610	EJIRE O - Early Morning melodies
0630	IROHIN ORILE EDE WA
0645	EJIRE O - Early Morning Melodies
0655	EWI - Exhortation
0700	NATIONAL NETWORK NEWS & ANALYSIS
0720	EJIRE O - Continued
0800	ETIE MELO (News on the hour)
0803	ETO TONI - Programme Parade
0808	ere waka
0900	ETIE MELO MELO - News on the hour
0903	AIDURO NIJO - Music while you work
1003	ETIE MELO (News on the hour)
1003	AIDURO NIJO - continued
1045	LATI ILE IGBIMO ASOFIN APAPO (From National Assembly)
1100	IROHIN ORILE EDE WA - National News
1115	EMA MI LEGBE
1130	EJO NGBORO - Mirror on Society (From Fri. at 1830hrs)
1200	ALAYE IROHIN (News Analysis)
1205	S'AJE NYOGORA - Request for traders

RADIO NIGERIA: IBADAN

6 050 MHz (49 Meters) Short Wave
657 KHz (457 Meters) Medium Wave
575 KHz (522 Meters) Medium Wave

1300	WORLD NEWS - Relay
1310	FROM THE EDITORIALS (Relay)
1315	SAJE NWGGBA - continued
1400	OYO STATE NEWS
1410	EWI - Exhortation
1415	LEKANSI Ere Ibile (Traditional Music)
1430	GBONTINU-TEHIN - From Sun. at 1730hrs. (Discussion)
1500	IROHIN AGBAIYE (World News)
1510	ORO OLOTU - Editorial Review
1515	BALELAYO - Homeward Bound
1600	NETWORK NEWS (Relay)
1615	SPOTLIGHT ON FED. GOVT. PROJECTS IN ENG. & YORUBA
1625	E MU JOJO - chit-chat with Music
1700	IROHIN IPINLE OYO - Oyo State News
1710	E MU JOJO - Continued
1730	ALAPARA - Rept. from Sun. at 1330hrs.
1800	IROHIN ORILE EDE WA - Network News in Yoruba
1815	GELE O DUN - chit-chat with Music for women (Rept. Thurs. at 1930hrs.)
1900	NEWS PANORAMA - Relay
1930	AGBE ONIJE AMODUN - Rept. from Mon. at 1815hrs.
2000	OYO STATE NEWS - English - Yoruba
2020	KEREO - Public Service Announcements
2030	FROM THE NATIONAL ASSEMBLY (Relay)
2045	SPOTLIGHT ON FED. GOVT. PROJECTS IN ENG. & YORUBA
2050	MO GBE DE - Highlighting New Release
2100	NEWS PARADE
2130	OJOGBON ORI RADIO - Brains Trust in Yoruba (Rept. Thurs at 1630hrs.)
2200	NETWORK NEWS & ANALYSIS
2220	ERE SAKARA
2230	RABA ALAJO - From Sun. at 1830hrs.
2300	IROHIN ORILE EDE WA
2315	EWI - Exhortation
2320	KA SUN RE O - (Music to end the day)
0000	E TO TOLA - Programme Preview for the next day
0005	PLEDGE NATIONAL ANTHEM & CLOSE DOWN

0700	NETWORK NEWS & ANALYSIS
0720	E JIRE O - Continued
0800	ETIE MELO - News Highlights
0803	ETO TONI
0808	ERE SAKARA
0900	ETIE MELO - News Highlights
0903	ERE ODUN IBILE
0930	ERE ADAMO
1000	ETIE MELO News Highlights
1003	O SELE - Chit-chat with Music
1045	LATI ILE IGBIMO ASOF IN
1100	APAPO
1100	IROHIN ORILE EDE WA - Network News in Yoruba
1115	MUKULUMUKE - chit-chat with Music
1200	ALAYE IROHIN
1205	MUKULUMUKE - continued
1300	WORLD NEWS
1315	EWO LEWI - Vox pop - Rept from Mon. at 1315hrs.
1400	OYO STATE NEWS - Irohin Ipinle Oyo
1410	EWI - Exhortation
1415	DUNDUN ATI SEKERE
1430	AGBAJO OWO - Co-operative Half-hour
1500	IROHIN AGBAIYE - World News
1510	ORO OLOTU - Editorials
1515	BALELAYO - Homeward Bound
1600	NETWORK NEWS - Relay
1615	SPOTLIGHT ON FED. GOVT. PROJECTS IN ENG. & YORUBA
1625	ORIN RAMPE
1630	JENGBORAN - Children's Prog. in Yoruba (Rept Fri. at 1615hrs.)
1545	OFIN ILE WA (Rept. from Thurs. at 1845hrs.)
1700	IROHIN IPINLE OYO - Oyo State News
1710	BAMIJO - Highlife/Juju
1730	T/P SHOW (repeat Saturday at 1930)
1800	IROHIN ORILE EDE WA -

1815	Network News in Yoruba
1830	AGBA ENI O - Chartbusters
	E NLE MBEUN O - Rept. from Sun. at 1030hrs.
1900	NEWS PANORAMA - Relay
1930	IYANIWURA - Rept. from Thurs. at 1230hrs.
2000	OYO STATE NEWS - English and Yoruba
2020	KEREO - Public Service Announcement
2030	FROM THE NATIONAL ASSEMBLY - Relay
2045	SPOTLIGHT OF FED. GOVT. PROJECTS IN ENG. & YORUBA
2050	EWO ILE WA
2100	NEWS PARADE
2103	OBA LOKELE - Agricultural hints - from Thurs. at 1730
2200	NETWORK NEWS & ANALYSIS
2220	OJO NREBI ANA - Sweet eventide - To be compiled
2300	IROHIN ORILE EDE WA
2315	EWI - Exhortation
2320	KA SUN RE O - To be compiled
0000	E TO TOLA - Programme preview of the next day
0005	PLEDGE NATIONAL ANTHEM & CLOSE DOWN.

THURSDAY

0530	NI BADAN LAWIA
0533	OPENING ANNOUNCEMENT
0534	NATIONAL ANTHEM & PLEDGE
0535	ETO TONI (PROGRAMME Parade)
0540	ADURA OWURO - Morning Prayers
0550	WAASI OWURO - Early morning Sermon
0600	SPOTLIGHT ON FED. GOVT. PROJECTS IN ENG. & YORUBA
0610	EJIRE - Early Morning Melodies
0630	IROHIN ORILE EDE WA

WEDNESDAY

0630	NI BADAN LAWIA (Station call signal)
0533	OPENING/ANNOUNCEMENT
0534	NATIONAL ANTHEM/PLEDGE
0535	ETO TONI - Programme Parade
0640	ADURA OWURO - Morning Prayers
0650	WAASI OWURO - Early Morning Sermon
0800	SPOTLIGHT ON FED. GOVT. PROJECTS IN ENG. & YORUBA
0610	E JIRE O - Early Morning melodies
0830	IROHIN ORILE EDE WA
0845	E JIRE O - Continued
0655	EWI - Exhortation



The Yorubas are well known for their cultural heritage. Tune in for "ERE ODUN IBILE" an aspect of Yoruba culture on Wednesday at 0903hrs.

RADIO NIGERIA: IBADAN

8 050 KHz (49 Meters) Short Wave
887 KHz (457 Meters) Medium Wave
578 KHz (522 Meters) Medium Wave

0645	EJIRE O - Continued	1510	ORO OLOTU - Editorial review	2200	NETWORK NEWS & ANALYSIS - Relay
0655	EWI - Exhortation	1515	BALE LAYO	2220	ARUGBO SOGE RI - Contd.
0700	NETWORK NEWS & ANALYSIS	1600	NETWORK NEWS - Relay	2300	IROHIN ORILE EDE VIA
0720	EJIRE O - Continued	1615	SPOTLIGHT ON FED. GOVT. PROJECTS IN ENG. & YORUBA	2315	EWI - Exhortation
0800	ETIE MELO - News Highlights	1625	ARA NFAJO - Your health	2320	KA SUN RE O - Presented
0803	ETO TONI	1630	CJGBON ORI REDIO - From Tues. at 2130hrs.	0000	ETO TOLA - Programmes preview
0808	TERE TAYO - chit-chat with Music	1700	IROHIN IPINLE OYO - Oyo State News	0005	PLEDGE, NATIONAL ANTHEM .close down.
0900	ETIE MELO - News Highlights	1710	N'O GBE DE (Highlighting a new release)		
0903	TERE TAYO - Contd.	1715	ORISA ILE WA - Rept Sat. at 2115hrs.		
0930	AGBAJOWO - Rept. from Wed. at 1430hrs.	1730	GBA 'LOKELE - From Wed. at 2130hrs.		
1000	ETIE MELO	1800	IROHIN ORILE EDE WA - Network News	5030	NI BADAN LAWAA
1002	ERE FUJI	1803	A O ROHUN FAYO - Request Prog. in Yoruba	0534	OPENING ANNOUNCEMENT NATIONAL ANTHEM & PLEDGE
1045	LATI ILE IGBIMO ASOFIN APAPO (Trans. of previous days report.)	1845	OFIN ILE WA (Nigeria Constitution (Rept. from Wed. at 1645hrs.))	0535	ETO TONI
1100	IROHIN ORILE EDE WA (Network News in Yoruba)	1900	NEWS PANORAMA - Pelay	0540	ADURA UWORO - Morning Prayers
1103	O YA KA JO JO - Yoruba Request	1930	GELE O DUN - From Tues. at 1815hrs.	0600	ISITI JIMOH - Jumat Talk
1200	ALAYE IROHIN	2000	OYO STATE NEWS IN ENG. & YORUBA	0610	SPOTLIGHT ON FED. GOVT. PROJECTS IN ENG. & YORUBA
1205	E FI GBADUN SAYO - Compilation	2020	KEREO - Public Service Announcements		E JIRE O - Early morning melodies
1230	IYANWURA - Rept. from Wed. at 1930hrs.	2030	FROM THE NATIONAL ASSEMBLY - Relay	0630	IROHIN ORILE EDE WA
1300	WORLD NEWS	2045	SPOTLIGHT ON FED. GOVT. IN ENG. & YORUBA	0645	EJIRE O - Contd.
1310	FROM THE EDITORIALS - Relay	2050	EWO ILE WA - From Wed. at 2050hrs.	0655	EWI - Exhortation
1315	SAJE WOGBA - Request for Traders	2100	NEWS PARADE	0700	NETWORK NEWS & ANALYSIS
1400	OYO STATE NEWS - Irohin Ipinle Oyo	2103	ARUGBO SOGE RI - Music of Yesterday	0720	EJIRE O - Contd.
1410	EWI - Exhortation			0800	ETIE MELO - News on the hour
1415	PANKEKE/DADAKUADA			0803	ETO TONI - Programmes Parade
1430	OGBON-OLOGBON - from Sun. at 1630hrs.			0808	BARKA JIMOH
1500	IROHIN AGBAIYE - Trans. World News at 1300hrs.			0900	ETIE MELO - News on the hour
				0903	BARKA JIMOH - Contd.
				1000	ETIE MELO - NEWS ON THE HOUR
				1003	ERE FUJI
				1030	EWE OYE - Chieftaincy Institution (from Sun. at 1315hrs.)
				1045	LATI ILE IGBIMO ASOFIN APAPO - Trans. of previous report
				1100	IROHIN ORILE EDE VIA
				1115	OPE LO MERU - Hospital Request
				1200	ALAYE IROHIN
				1205	EFI IJO BE
				1245	EWO ILE WA
				1300	WORLD NEWS
				1310	FROM THE EDITORIALS (Relay)
				1315	ERE APALA
				1400	OYO STATE NEWS
				1410	EWI - Exhortation
				1415	AWA ARAWA - Era latl Ipinle miran (Music from other states)
				1500	IROHIN AGBAIYE - Trans. of World News
				1510	ORO OLOTU - Editorial review
				1515	BALE LAYO
				1600	NETWORK NEWS - Relay
				1615	SPOTLIGHT ON FED. GOVT. PROJECTS IN ENG. & YORUBA
				1625	JENGBORAN - Children's Mag. Prog. in Yoruba (From Wed. at 1615hrs.)
				1640	ERE WAKA
				1700	IROHIN IPINLE OYO - Oyo State News
				1710	ORIN RAMPE
				1715	ORIN ILE WA (From Thursday 1715hrs)

FRIDAY



Alhaji Si Kiru (right with the flute) and his Fuji group. ERE FUJI on Friday at 1003hrs.

RADIO NIGERIA: IBADAN

6.050 MHz (49 Meters) Short Wave
867 KHz (457 Meters) Medium Wave
675 KHz (522 Meters) Medium Wave

1730	EYI WA	0600	SPOTLIGHT ON FED. GOVT. PROJECTS IN ENG. & YORUBA	1510	ORO OLOTU - Editorial Review
1800	IROHIN ORILE EDE WA - Network News In Yoruba	0610	EJIRE O - Early Morning Melodies	1515	ERE JUJU
1803	KO GBE DE - Highlighting New release	0630	IROHIN ORILE EDE WA	1530	FEYI KOGBON - (Rept. from Mondon at 1730hrs.)
1815	CLCHUN IYO - Rept. from Sun. at 1715hrs.	0645	EJIRE O - Contd.	1600	NETWORK NEWS
1830	EJO NGBORO - Mirror on Society (From Tues. at 1830hrs.)	0655	EWI - Exhortation	1615	SPOTLIGHT ON FED. GOVT. PROJECTS IN ENGLISH & YORUBA
1900	NEWS PANORAMA - Relay	0700	NATIONAL NETWORK NEWS ANALYSIS	1625	MO GBE DE
2045	SPOTLIGHT ON FED. GOVT. PROJECTS IN ENG. & YORUBA	0720	EJIRE O - Contd.	1630	SPORTS PAVILLION - (Hook-Up)
2050	ERE JUJU	0800	ETIE MELO - News on the hour	1900	IROHIN ORILE EDE WA - (Trans. of 1600hrs Network News)
2100	NEWS PARADE	0803	ETO TONI		
2130	ORISUN - Feature on Yoruba Towns (Rept. Sat. at 1430hrs.)	0808	OWURO LAWA	1915	PANKEKE/DADAKUADA
2200	NETWORK NEWS & ANALYSIS	0900	ETI E MELO - News Highlights	1930	T/F Show/Repeat from Wednesday 1730
2220	OJO NREBI ANA - Sweet Eventide	0903	OWURO LAWA (Continued)	2000	OYO STATE NEWS - In English and Yoruba
2300	IROHIN ORILE EDE WA	1000	ETI E MELO	2020	KERE O Public Service Announcement
2315	EWI - Exhortation	1003	OLOBE LO LOKO - Chit-chat for women	2030	ERE ETIYERI
2320	KASUN RE O	1045	LATI ILE IGBIMO ASCOFIN APAPD - From the National Assembly	2045	SPOTLIGHT ON FED. GOVT. PROJECTS IN English & Yoruba
0000	ETO TOLA - Programme Preview	1100	IROHIN ORILE EDE WA (Network News)	2100	ETI E MELO - New Highlights
0005	PLEDGE, NATIONAL ANTHEM & CLOSE DOWN.	1115	E BA MI YO - Yoruba Request	2103	OYO STATE THIS WEEK
		1200	ALAYE IROHIN	2130	FOCUS (Repeat Sunday 1630)
		1205	EYI WA (Trendy Beats) - Yoruba (To be presented)	2200	NETWORK NEWS AND ANALYSIS
SATURDAY		1300	WORLD NEWS - (Relay)	2220	ARIYA OLOPIN
0530	NI BADAN LAWA	1310	FROM THE EDITORIAL	2300	IROHIN ORILE EDE WA
0533	OPENING ANNOUNCEMENT	1315	EYI WA (Continued)	2315	EWI - Exhortation
0534	NATIONAL ANTHEM & PLEDGE	1400	OYO STATE NEWS	2320	MUKULU MUKE/SATURDAY NIGHT OUT
0535	ETO TONI - Programme Parade	1410	IROHIN IPINLE OYO	0000	ETO TOLA - Programme Preview
0540	ADURA OWURA - Morning Prayers	1420	EWI - EXHORTATION	0005	PLEDGE, NATIONAL ANTHEM, CLOSE DOWN
0550	WAASI OWURO - Early Morning Sermon	1425	MO GBE DE		
		1430	ORISUN - Feature on Yoruba Towns (From Fri. at 2130hrs.)		
		1500	IROHIN AGBAIYE - Trans. of 1300hrs. World News		



Radio Nigeria Ibadan Building from where exciting programmes emanate.

RADIO NIGERIA-2 IBADAN

8 060 MHz (149 Meters) Short Wave
987 KHz (1497 Meters) Medium Wave
978 KHz (122 Meters) Medium Wave

SUNDAY

0530	DRUM SIGNAL
0533	OPENING/ANNOUNCEMENT
0534	NATIONAL ANTHEM & PLEDGE
0535	PROGRAMME PARADE
0540	MORNING DEVOTION (1 IN 5)
0550	EARLY MORNING SERMON
0600	SONGS OF PRAISE
0630	ZONAL NEWS
0640	SUNDAY MORNING MELODIES
0700	NETWORK NEWS
0720	LET'S WORSHIP (1 IN 5)
0800	NEWS HIGHLIGHTS
0803	NEWS IN EDO
0813	NEWS IN IGALA
0823	INTERLUDE/JINGLES
0830	THE ROAD SO FAR - FROM WED. AT 2230HRS
0900	NEWS HIGHLIGHTS
0903	NEWS IN URHOBO
0913	NEWS IN YORUBA
0923	INTERLUDE/JINGLES
0930	THE WEEK AHEAD
0945	SUNDAY YOUTH FORUM
1000	NEWS HIGHLIGHTS
1003	OKHUROROWA - WOMEN MAG. PROG. IN EDO
1030	E NLE MBEUN O - MAG. PROG. IN YORUBA
1100	NEWS HIGHLIGHTS
1103	OWIPIRO - DISC. PROG. IN URHOBO
1130	DRAMA (1 IN 5)
1200	NEWS HIGHLIGHTS
1203	CARDS CARNIVAL
1300	WORLD NEWS
1310	HOSPITAL CASE-NOTES
1315	POLITICAL ROUND-UP
1330	THE LAST SEVEN DAYS
1400	NEWS HIGHLIGHTS
1403	POPULAR CLASSICS
1430	OGBON-OLGBON - ELDERLY CITIZEN TALKING ABOUT THEIR LIFE EXPERIENCE IN YORUBA
1500	FOCUS
1530	ZONAL NEWS
1540	PUBLIC SERVICE ANNOUNCEMENTS
1545	VOICES - REPT. FROM FRI. AT 1545hrs.
1600	NETWORK NEWS
1615	NEW IN EDO & IGALA
1635	ANNOUNCER'S CHOICE/JINGLES
1640	NEWS IN URHOBO/YORUBA
1700	NEWS HIGHLIGHTS
1703	HOSPITAL REQUEST
1730	SCHOOLS CHALLENGE
1800	NEWS HIGHLIGHTS
1803	IZABOBO - EDO REQUEST PROG.
1830	SPORTS SPECIAL
1900	AFRICA IN THE NEWS
1915	ISLAMIC MODE OF WORSHIP, VOERNMENT AT GRASS-ROOTS
2000	NATIONAL NEWS
2010	ORGAN MUSIC
2020	SUNDAY NIGHT SERVICE
2100	GIADO ZIRO DISC. PROG. IN EDO
2130	COMMUNITY HYMN SINGING
2200	NETWORK NEWS
2215	NEWS ANALYSIS
2220	IHOWHORO - URHOBO SOCIAL MUSIC

MONDAY

2245	CHIKA - SHORT STORY IN IGALA	1513	HOMEWARD BOUND
2300	VOICE OF ISLAM (1 IN 5)	1530	ZONAL NEWS
2380	NIGHT CAP	1640	NEWS COMMENTARY IN URHOBO
0000	EPILOGUE		NETWORK NEWS
0005	NEWS ROUND UP	1600	FROM THE EDITORIALS
	PLEDGE, NATIONAL ANTHEM & CLOSE DOWN	1615	NEWS IN ED/IGALA
		1620	OMOPHARE-KPONOGU
		1640	CHILDREN'S PROG. IN URHOBO
0530	DRUM SIGNAL	1655	NEWS COMMENTARY IN YORUBA
0533	OPENING ANNOUNCEMENTS		NEWS HIGHLIGHTS
0534	NATIONAL ANTHEM & PLEDGE	1700	AGBAJO OWO - CO-OPERATIVE HALF HOUR
0535	PROGRAMME PARADE	1703	NEWS IN URHOBO
0540	MORNING DEVOTION (1 IN 5)	1730	NEWS IN YORUBA
0550	READING FROM THE HOLY QURAN	1740	ELI-AGALE - IGALA SOCIAL MUSIC
0600	ATOTO ARERE		NEWS HIGHLIGHTS
0605	SOUNDS AT SUNRISE PART I	1800	AGBE ONIJE AMODUN
0630	ZONAL NEWS	1803	ITAN - PROVERBS IN IGALA
	SOUNDS AT SUNRISE CONTINUED	1830	VOICE OF ISLAM (1 IN 5)
0655	EXHORTATION IN GLISH	1845	NEWS PARADE
0700	NETWORK NEWS	1900	FEMININE FAIR - WOMEN'S MAG. PROG. IN ENGLISH (REPT. FROM SAT. AT 1130HRS)
0715	NEWS ANALYSIS		NATIONAL NEWS
0725	PUBLIC SERVICE ANNOUNCEMENTS	2000	FROM THE LEGISLATURE
0730	SOUNDS AT SUNRISE PART II	2010	NEWS SUMMARY IN EDO/IGALA
0800	NEWS HIGHLIGHTS	2030	TOMORROW FROM FRCN/PUBLIC SERVICE ANNOUNCEMENT
0803	NEWS IN EDO		OGHERE - FOR FARMERS IN URHOBO
0813	NEWS IN IGALA	2040	NEWS SUMMARY IN URHOBO/YORUBA
0825	EKHARHA - EXHORTATION IN EDO	2045	MUSIC SERMON
0830	JURRI - URHOBO SOCIAL MUSIC	2100	EVENING WORSHIP (1 IN 5)
0845	NOBUZOMO - EDO SOCIAL MUSIC	2120	EHARA-VWODIOTO - MAT. PROG. IN URHOBO
0900	NEWS HIGHLIGHTS	2130	NETWORK NEWS
0903	NEWS IN URHOBO	2200	NEWS ANALYSIS
0913	NEWS IN YORUBA	2215	NETWORK NEWS
0925	NYOHWARE - EXHORTATION IN URHOBO	2220	NEWS ANALYSIS
0930	MO YO FUN O - REQUEST PROG. IN YORUBA	2230	MUSIC OF OUR ZONE
1000	NEWS HIGHLIGHTS		EKO ABOGJO - ELDERLY CITIZEN TALKING ABOUT THEIR LIFE EXPERIENCE
1003	EGHWEYA-WADO - WOMEN'S MAG. PROG. IN URHOBO	2300	NEWS HIGHLIGHTS
1030	OUR CULTURAL HERITAGE (1 IN 5)	2303	EXHORTATION IN ENGLISH
1048	ONAWAGBON - XRAY ON EDO MUSIC	2308	NIGHT CAP
1100	NEWS HIGHLIGHTS	0000	NEWS ROUND-UP
1103	FROM THE EDITORIALS		
1108	FROM THE EDITORIALS IN EDO/IGALA		
1118	AGO ONILE O - CHIT-CHAT WITH MUSIC IN YORUBA		
1145	ALAGHODARO - FOCUS ON DEVELOPMENT IN EDO		
1200	NEWS HIGHLIGHTS		
1203	ANNOUNCER'S CHOICE		
1215	ITI-EDOHIA - MAG. PROG. IN EDO		
1245	UNYONGBA - FOCUS ON DEVELOPMENT IN IGALA		
1300	WORLD NEWS		
1310	NEWS COMMENTARY		
1315	FROM THE EDITORIALS IN URHOBO/YORUBA		
1325	OLA-UKO - EXHORTATION IN IGALA		
1330	SPOTLIGHT		
1400	NEWS HIGHLIGHTS		
1403	MELODY TIME		
1430	OGBON OLGBOON		
1800	NEWS HIGHLIGHTS		
1803	NEWS COMMENTARY IN EDO/IGALA		

RADIO Nigeria, Ibadan Zone started from 1 May 1981 to relay its programmes on two different channels - Radio 1 and Radio - 2.

Radio 1 is transmitted on Short-wave frequency and broadcasts in five different languages. These are Edo, Urhobo, Yoruba, Igala and English.

Radio - 2 transmits on the medium wave frequency in Yoruba and English. It is intended mainly for listeners in Ibadan and its environs.

To help our readers tune to the appropriate frequencies on which these stations operate, we publish elsewhere two types of schedules meant for each of the channels.

RADIO NIGERIA-2 IBADAN

0603	LET'S PRAY	1108	FROM EDITORIALS IN EDO & IGALA	1803	OMOPHARE-KPONOJE - CHILDREN'S PROG. IN URHOBO (REPT. FROM MON. AT 1640HRS.)
0608	PLEDGE, NATIONAL ANTHEM AND CLOSE DOWN.	1118	CVVWROHC - DISC. PROG. IN URHOBO (REPT. FROM SUN. AT 1103HRS)	1818	REQUEST TIME
TUESDAY					
0530	DRUM SIGNAL	1200	NEWS HIGHLIGHTS	1845	CHIEFTAINCY (1 IN 5)
0533	OPENING ANNOUNCEMENT	1203	E K U O R O A J E FORUM	1900	NEWS PARADE
0534	NATIONAL ANTHEM & PLEDGE	1300	WORLD NEWS	1930	UKHUOROWA - WOMEN'S MAG. PROG. IN EDO (REPT. FROM SUN. AT 1003HRS)
0535	PROGRAMME PARADE	1310	NEWS COMMENTARY	2000	NATIONAL NEWS
0540	MORNING DEVOTION (1 IN 5)	1315	FROM THE EDITORIALS IN URHOBO/YORUBA	2010	FROM THE LEGISLATURE
0550	EARLY MORNING SERMON (1 IN 5)	1325	OLA-UKO EXHORTATION IN IGALA	2030	NEWS SUMMARY IN EDO/IGALA
0600	ATOTO AERE	1330	UMENWAEN - ELDERLY PEOPLE TALKING ABOUT THEIR LIFE EXPERIENCE IN EDO.	2040	TOMORROW ON FRCN/PUBLIC SERVICE ANNOUNCEMENT
0605	SOUNDS AT SUNRISE PART I	1400	NEWS HIGHLIGHTS	2045	OBEVBARU-UGBUGBO - FOR FARMERS IN EDO
0630	ZONAL NEWS	1403	ELI-UGWORD - SOCIAL MUSIC IN IGALA	2100	NEWS SUMMARY IN URHOBO/YORUBA
0640	SOUNDS AT SUNRISE CONTINUED	1415	FROM THE LEGISLATURE IN URHOBO/YORUBA	2110	READING FROM THE HOLY QURAN (1 IN 5)
0655	EXHORTATION IN ENGLISH	1445	MUSIC WHILE YOU WORK	2120	EVENING WORSHIP (1 IN 5)
0700	NETWORK NEWS	1500	NEWS HIGHLIGHTS	2130	UKOLA-OJOJI-OJOJI - MAG. PROG. IN IGALA
0715	NEWS ANALYSIS	1503	NEWS COMMENTARY IN EDO/IGALA	2200	NETWORK NEWS
0720	ATOTO AERE	1513	HOMEWA'D FOUND	2215	NEWS ANALYSIS
0725	PUBLIC ANNOUNCEMENT/ JINGLES	1530	ZONAL NEWS	2220	OKHA - STORY TELLING IN EDO
0730	SOUNDS AT SUNRISE PART II	1540	NEWS COMMENTARY	2300	OBALOKELE
0800	NEWS HIGHLIGHTS	1545	CANDID THEATRE	2303	NEWS HIGHLIGHTS
0803	NEWS IN EDO	1600	NETWORK NEWS	2308	EXHORTATION IN ENGLISH
0813	NEWS IN IGALA	1615	FROM THE EDITORIALS	0000	NIGHT CAP
0825	EKHARHA - EXHORTATION IN EDO	1620	NEWS IN IGALA	0003	NEWS ROUND-UP
0830	IYACHI-ODUDU - CHIT-CHAT WITH MUSIC IN IGALA	1630	NEWS IN EDO	0008	LET'S PRAY
0900	NEWS HIGHLIGHTS	1640	NEWS IN IGALA		PLEDGE, NATIONAL ANTHEM & CLOSE DOWN.
0903	NEWS IN URHOBO	1655	IKUEKHAE - CHILDREN'S PROG. IN EDO		
0913	NEWS IN YORUBA	1700	NEWS COMMENTARY IN YORUBA		
0923	INTERLUDE/JINGLES	1703	NEWS HIGHLIGHTS	0530	DRUM SIGNAL
0925	N'YOHWARE - EXHORTATION IN URHOBO	1715	OSIA - STORY TELLING IN URHOBO	0533	OPENING ANNOUNCEMENT
0930	EHARUYERE - LISTENER'S CHOICE IN URHOBO	1730	VOICE OF YOUTH	0534	NATIONAL ANTHEM & PLEDGE
1000	NEWS HIGHLIGHTS	1740	NEWS IN URHOBO	0540	PROGRAMME PARADE
1003	APALA/SAKARA	1750	NEWS IN YORUBA	0550	MORNING DEVOTION (1 IN 5)
1015	FROM THE LEGISLATURE IN EDO & IGALA	1800	YOU AND THE LAW		EARLY MORNING SERMON (1 IN 5)
1045	ERUPHIA - FOCUS ON DEVELOPMENT IN URHOBO		NEWS HIGHLIGHTS	0600	ATOTO AERE
1100	NEWS HIGHLIGHTS			0605	PEOPLE TO PEOPLE PART I
1103	FROM THE EDITORIALS			0630	ZONAL NEWS
				0640	PEOPLE TO PEOPLE - CONTINUED
				0655	EXHORTATION IN ENGLISH
				0700	NETWORK NEWS
				0715	NEWS ANALYSIS
				0720	ATOTO AERE
				0725	PUBLIC SERVICE ANNOUNCEMENT
				0730	PEOPLE TO PEOPLE PART II
				0800	NEWS HIGHLIGHTS
				0803	NEWS IN EDO
				0813	NEWS IN IGALA
				0823	INTERLUDE/JINGLES
				0825	EKHARHA - EXHORTATION IN EDO
				0830	CWURO L'AWA - CHIT-CHAT WITH MUSIC IN YORUBA
				0900	NEWS HIGHLIGHTS
				0903	NEWS IN URHOBO
				0913	NEWS IN YORUBA
				0823	INTERLUDE/JINGLES
				0925	N'YOHWARE - EXHORTATION IN URHOBO

WEDNESDAY

0530	DRUM SIGNAL
0533	OPENING ANNOUNCEMENT
0534	NATIONAL ANTHEM & PLEDGE
0535	PROGRAMME PARADE
0540	MORNING DEVOTION (1 IN 5)
0550	EARLY MORNING SERMON (1 IN 5)
0600	ATOTO AERE
0605	PEOPLE TO PEOPLE PART I
0630	ZONAL NEWS
0640	PEOPLE TO PEOPLE - CONTINUED
0655	EXHORTATION IN ENGLISH
0700	NETWORK NEWS
0715	NEWS ANALYSIS
0720	ATOTO AERE
0725	PUBLIC SERVICE ANNOUNCEMENT
0730	PEOPLE TO PEOPLE PART II
0800	NEWS HIGHLIGHTS
0803	NEWS IN EDO
0813	NEWS IN IGALA
0823	INTERLUDE/JINGLES
0825	EKHARHA - EXHORTATION IN EDO
0830	CWURO L'AWA - CHIT-CHAT WITH MUSIC IN YORUBA
0900	NEWS HIGHLIGHTS
0903	NEWS IN URHOBO
0913	NEWS IN YORUBA
0823	INTERLUDE/JINGLES
0925	N'YOHWARE - EXHORTATION IN URHOBO



Some Girl Sellers displaying their goods for sale. "E K U Oro Aje" a programme for sellers on Tuesday at 1203hrs.

RADIO NIGERIA-2 IBADAN

0930	IYA-OKO - LISTENER'S CHOICE IN IGALA	2040	TOMORROW ON FRCN/PUBLIC SERVICE ANNOUNCEMENT	0720	ATOTO ARERE
1000	NEWS HIGHLIGHTS	2045	UKOLA AMELUCHE - FOR FARMERS IN IGALA	0726	PUBLIC SERVICE ANNOUNCEMENT
1015	FROM THE LEGISLATURE IN EDO/IGALA	2100	NEWS SUMMARY IN URHOBO/YORUBA	0730	SOUNDS AT SUNRISE PART II
1045	ERUPHIA - FOCUS ON DEVELOPMENT IN URHOBO	2110	READING FROM THE HOLY QURAN (1 IN 5)	0800	NEWS HIGHLIGHTS
1100	NEWS HIGHLIGHTS	2120	EVENING WORSHIP	0803	NEWS IN EDO
1103	FROM THE EDITORIALS	2130	E NLEMBEUN O	0813	NEWS IN IGALA
1108	FROM THE EDITORIALS IN EDO/IGALA	2200	NETWORK NEWS	0823	INTERLUDE/JINGLES
1118	ISE - PROVERBS IN URHOBO	2215	NEWS ANALYSIS	0826	EKHARHA - EXHORTATION IN EDO
1130	DEAR SIR	2220	MUSIC OF OUR ZONE	0830	OKIHIERE - CHIT-CHAT WITH MUSIC IN URHOBO
1140	INTERLUDE	2230	THE ROAD SO FAR - REPT FROM SUN. AT 0830HRS	0900	NEWS HIGHLIGHTS
1146	UNYONGBA - FOCUS ON DEVELOPMENT IN IGALA (FROM MON. AT 1245HRS.)	2300	NEWS HIGHLIGHTS	0903	NEWS IN URHOBO
1200	NEWS HIGHLIGHTS	2308	EXHORTATION IN ENGLISH	0913	NEWS IN YORUBA
1203	IYANEWA - IGALA SOCIAL MUSIC	0000	NIGHT CAP	0923	INTERLUDE/JINGLES
1215	MUSIC OF OUR LAND (1 IN 5)	0003	NEWS ROUND UP	0926	NYOHWARE - EXHORTATION IN URHOBO
1230	GIADO-ZIRO - REPT. FROM SUN. AT 2100HRS.	0008	LET'S PRAY	0930	IGIOTUE - LISTENER'S CHOICE IN EDO
1300	WORLD NEWS		PLEDGE, NATIONAL ANTHEM & CLOSE DOWN.	1000	NEWS HIGHLIGHTS
1310	NEWS COMMENTARY			1003	INTERLUDE
1315	FROM THE EDITORIALS IN URHOBO/YORUBA	0530	DRUM SIGNAL	1015	NEWS HIGHLIGHTS
1325	OLA-UKO - EXHORTATION IN IGALA	0533	OPENING ANNOUNCEMENT	1045	INTERLUDE
1330	T/F SHOW - REPT FROM SAT. AT 2000HRS.	0534	NATIONAL ANTHEM & PLEDGE	1100	NEWS HIGHLIGHTS
1400	NEWS HIGHLIGHTS	0540	PROGRAMME PARADE	1103	FROM THE EDITORIALS
1403	OLOKUN MUSIC	0550	MORNING DEVOTION (1 IN 5)	1108	FROM THE EDITORIALS IN EDO/IGALA
1415	FROM THE LEGISLATURE	0600	READING FROM THE HOLY QURAN (1 IN 5)	1118	UKOLA ABOBULE - WOMEN'S MAG. PROG. IN IGALA
1445	FESTIVAL MUSIC (1 IN 5)	0605	ATOTO ARERE	1145	DEVELOPMENT IN YORUBA
1500	NEWS HIGHLIGHTS	0630	SOUNDS AT SUNRISE PART I	1200	NEWS HIGHLIGHTS
1503	NEWS COMMENTARY IN EDO/IGALA	0640	ZONAL NEWS	1203	EWEWU - URHOBO REQUEST PROGRAMME
1513	BAND OF THE WEEK	0655	SOUNDS AT SUNRISE CONTINUED	1230	IYANIWURA - WOMEN'S MAG. PROG. IN YORUBA
1530	ZONAL NEWS	0700	EXHORTATION IN ENGLISH	1300	WORLD NEWS
1540	NEWS COMMENTARY IN URHOBO	0715	NETWORK NEWS		
1545	OUR CULTURAL HERITAGE (1 IN 5)		NFWS ANALYSIS		
1600	(REPT. FROM MON. AT 1030HRS)				
1600	NETWORK NEWS				
1615	FROM THE EDITORIALS				
1620	NEWS IN EDO				
1630	NEWS IN IGALA				
1640	JENGBORAN - CHILDREN'S PROG. IN YORUBA				
1655	NEWS COMMENTARY IN YORUBA				
1700	NEWS HIGHLIGHTS				
1703	OBEBARU-OCOLUGBO - FOR FARMERS IN EDO (REPT. FROM TUE. AT 2045HRS.)				
1718	INTERLUDE/JINGLES				
1725	HOSPITAL CASENOTES				
1730	NEWS IN URHOBO				
1740	NEWS IN YORUBA				
1750	IDJEDJE - IUEWTIONS & ANSWERS IN URHOBO				
1800	NEWS HIGHLIGHTS				
1803	UZEBU - EDO SOCIAL MUSIC				
1815	OUR DEITIES (1 IN 5)				
1930	FORUM - PROG. IN WHICH TOP GOVT. FUNCTIONARIES-PROJECT FED. GOVT. ACTIVITIES.				
1900	NEWS PARADE				
1930	IYANIWURA - WOMEN MAG. PROG. IN YORUBA				
2000	NATIONAL NEWS				
2010	FROM THE LEGISLATURE				
2030	NEWS SUMMARY IN EDO/IGALA				

THURSDAY



Acting Shango Worshipers on stage. 'Our Deities' on Wed. at 181 Shrs.

RADIO NIGERIA - 2 IBADAN

1310	NEWS COMMENTARY	2000	NATIONAL NEWS	0725	PUBLIC SERVICE ANNOUNCEMENT
1315	FROM THE EDITORIALS IN URHOB0/YORUBA	2010	FROM THE LEGISLATURE	0730	SOUNDS AT SUNRISE PART II
1325	OLA-UKO - EXHORTATION IN IGALA	2030	NEWS SUMMARY IN EDO/IGALA	0800	NEWS HIGHLIGHTS
1330	UKOLA OJOJI-OJOJI - REPT. FORM TUES AT 2130HRS.	2040	TOMORROW ON FRCN/PUBLIC SERVICE ANNOUNCEMENT FOR FARMER IN ENGLISH	0803	NEWS IN EDO
1400	NEWS HIGHLIGHTS	2045	NEWS SUMMARY IN EDO/IGALA	0813	NEWS IN IGALA
1403	MUSIC WHILE YOU WORK	2100	NEWS SUMMARY IN EDO/IGALA	0823	INTERLUDE/JIGLES
1415	FROM THE LEGISLATURE IN URHOB0/YORUBA	2110	ISLAMI AND YOU	0826	EKHARHA - EXHORTATION IN EDO
1445	ERE IGBALODE	2120	EVENING WORSHIP (1 IN 5)	0830	FOR YOU AT HOME
1500	NEWS HIGHLIGHTS	2130	ITIE-EDOHIA - MAG. PROG. IN EDO (REPT. FROM MON. AT 1215HRS)	0900	NEWS HIGHLIGHTS
1503	NEWS COMMENTARY IN EDO/IGALA	2200	NETWORK NEWS	0903	NEWS IN URHOB0
1513	HOMEWARD BOUND	2215	NEWS ANALYSIS	0913	NEWS IN YORUBA
1530	ZONAL NEWS	2220	YOU AND THE LAW	0923	NYOHWARE - EXHORTATION IN URHOB0
1540	NEWS COMMENTARY IN URHOB0	2230	OGBO-NOLOGBON (REPT. FROM SUN. AT 1430HRS.)	0930	UKOLA ABOBULE (REPT. FROM THURS. AT 1118HRS)
1545	JENGBORAN - REPT. FROM WED. AT 1640HRS.	2300	NEWS HIGHLIGHTS	1000	NEWS HIGHLIGHTS
1600	NETWORK NEWS	2303	EXHORTATION IN ENGLISH	1003	JUU/WAKA
1615	FROM THE EDITORIALS	2308	NIGHT CAP	1015	FROM THE LEGISLATURE IN EDO/IGALA
1620	NEWS IN EDO	0000	NEWS ROUND-UP	1045	CHIEFTAINCY - REPT. FROM TUES. AT 1845HRS
1630	NEWS IN IGALA	0003	LET'S PRAY	1103	FROM THE EDITORIALS
1640	IKO AB'MOTO - CHILDREN'S PROG. IN IGALA	0008	PLEDGE, NATIONAL ANTHEM	1118	UWAKOBIRUO - CHIT-CHAT WITH MARKET WOMEN IN URHOB0
1655	NEWS COMMENTARY IN YORUBA		CLOSE DOWN.		
1700	NEWS HIGHLIGHTS			1145	PROGRESS REPORT IN ENGLISH
1703	OLUKA - DISC. PROG. IN IGALA			1200	NEWS HIGHLIGHTS
1730	NEWS IN URHOB0	0530	DRUM SIGNAL	1203	OBEKI - CHIT-CHAT WITH MARKET WOMEN IN EDO
1740	NEWS IN YORUBA	0534	OPENING ANNOUNCEMENT	1230	PRELUDE TO JUMAT SERVICE
1750	UKE-EDO SOCIAL MUSIC		NATIONAL ANTHEM & PLEDGE	1253	2ND CALL TO PRAYERS
1800	NEWS HIGHLIGHTS	0535	PROGRAMME PARADE	1302	JUMAT SERVICE
1803	ANNOUNCER'S CHOICE	0540	MORNING DEVOTION (1 IN 5)	1330	WORLD NEWS
1815	UKOLA-AMELUCHE - FOR FARMERS IN IGALA (REPT. FROM WED. AT 2045HRS)	0550	JUMAT TALK	1340	NEWS COMMENTARY FROM THE EDITORIALS IN URHOB0/YORUBA
1830	CANDID THEATRE	0600	ATOTO ARERE	1345	OLA-UKO - EXHORTATION IN IGALA
1845	MEDITATION	0630	ZONAL NEWS	1355	NEWS HIGHLIGHTS
1900	NEWS PARADE	0640	SOUNDS AT SUNRISE - CONTINUED	1400	NEWS HIGHLIGHTS
1930	EGHWAYA-WADO - WOMEN'S MAG. PROG. IN URHOB0 (REPT. FROM MON. AT 1003HRS.)	0655	EXHORTATION IN ENGLISH	1403	INTERLUDE
		0700	NETWORK NEWS	1405	DEAR SIR
		0715	NEWS ANALYSIS	1415	FROM THE LEGISLATURE
		0720	ATOTO ARERE	1445	EHWVWRHERE - MUSIC PARADE IN URHOB0
				1500	NEWS HIGHLIGHTS
				1503	NEWS COMMENTARY IN EDO/IGALA
				1513	INTERLUDE
				1513	MUSIC OF OUR LAND - REPT FROM WED. AT 1215HRS.)
				1530	ZONAL NEWS
				1540	NEWS COMMENTARY IN URHOB0
				1545	VOICES
				1600	NETWORK NEWS
				1615	FROM THE EDITORIALS
				1620	NEWS IN EDO
				1630	NEWS IN IGALA
				1640	IKUEKHAIE - CHILDREN'S PROG. IN EDO
				1655	NEWS COMMENTARY IN YORUBA
				1700	NEWS HIGHLIGHTS
				1703	ALAGHODARO - FOCUS ON DEVELOPMENT IN EDO
				1718	ANNOUNCER'S CHOICE
				1730	NEWS IN URHOB0
				1740	NEWS IN YORUBA
				1750	THE WAY I SEE IT
				1800	NEWS HIGHLIGHTS
				1803	ITAN - PROVERBS IN EDO
				1815	AGBE ONIJE AMODUN
				1845	CHRISTIAN COMMENT
				1800	NEWS PARADE
				1930	UGWA ALU - REQUEST PROG. IN IGALA

FRIDAY



The Good Women Choir C.A.C. Ibadan and District. Tune in for more of such enticing voices on Friday at 1545hrs.

RADIO NIGERIA-2 IBADAN

2000	NATIONAL NEWS	0715	NEWS ANALYSIS	1330	THE BIG BEAT
2010	FROM THE LEGISLATURE	0720	ATOTO ARERE	1400	NEWS HIGHLIGHTS
2030	NEWS SUMMARY IN EDO/ IGALA	0725	KAPA OLE	1403	NEWS COMMENTARY IN EDO/IGALA
2040	TOMORROW ON FRNC/PUBLIC SERVICE ANNOUNCEMENT	0800	NEWS HIGHLIGHTS		INTERLUDE/JINGLES
2045	VOICE OF ISLAM (1 IN 5)	0803	NEWS IN EDO	1413	
2100	NEWS SUMMARY IN URHOBO/ YORUBA	0813	NEWS IN IGALA	1420	NEWS COMMENTARY IN URHOBO/YORUBA
2110	EVENING WORSHIP (1 IN 5)	0823	ISNTERLUDE/JINGLES		DRAMA (1 IN 5)
2120	PIANO MUSIC	0825	EKHARHA - EXHORTATION IN EDO	1430	ZONA NEWS
2130	OJOGBON ORI REDIO	0830	OWIEADOLE - CHIT-CHAT WITH MUSIC IN EDO	1500	NEWS IN EDO
2200	NETWORK NEWS	0900	NEWS HIGHLIGHTS	1510	NEWS IN IGALA
2215	NEWS ANALYSIS	0902	NEWS IN URHOBO	1520	UDJE MUSIC - URHOBO SOCIAL MUSIC
2220	MUSIC OF OUR ZONE	0913	NEWS IN YORUBA	1530	NEWS IN URHOBO
2230	UKRAKPO - ELDERLY PEG- PLE TALKING ABOUT THEIR LIFE EXPERIENCE IN URHOBO	0925	NYOHWARE - EXHORTATION IN URHOBO	1540	NEWS IN YORUBA
2300	NEWS HIGHLIGHTS	0930	HOW GO DE GO - REQUEST PROG. IN PIGIN ENG.	1550	NETWORK NEWS
2303	MIXED MUSIC	1000	NEWS HIGHLIGHTS	1600	FROM THE EDITORIALS
2320	JUMAT SERMON	1003	OLELE - IGALA SOCIAL MUSIC	1615	UGBA MUSIC - TRADITIONAL MUSIC IN EDO
2350	AL-AISH - TODAY'S SPIRI- TUAL DIET	1015	FROM THE LEGISLATURE IN EDO/IGALA	1620	SPORTS PAVILLION FESTIVAL MUSIC (1 IN 5) (REPT. FROM WED. AT 1445HRS.)
0000	NEWS ROUND UP	1045	VOICE OF YOUTH - DISC. PROG. IN ENGLISH (REPT. FROM TUES. AT 1715HRS.)	1800	FOCUS
0003	PLEDGE, NATIONAL ANTHEM & CLOSE DOWN.	1100	NEWS HIGHLIGHTS	1930	OBALOKELE
		1103	FROM THE EDITORIALS	2000	NATIONAL NEWS
		1106	FROM THE EDITORIALS IN EDO/IGALA.	2110	NEWS COMMENTARY
		1118	SPORTS IN THE NEWS	2015	POLITICAL ROUND-UP
		1130	FEMININE FAIR - WOMEN'S MAC. PROG. (REPT. FROM MON. AT 1930HRS.)	2030	T. F. SHOW - REPT. FROM WED. AT 1330HRS.
0530	DRUM SIGNAL	1200	NEWS HIGHLIGHTS	2100	NEWS HIGHLIGHTS
0533	OPENING ANNOUNCEMENT	1203	INE OKENA - MODERN MUSIC IN URHOBO	2125	MUSLIM SERMON (1 IN 5)
0534	NATIONAL ANTHEM & PLEDGE	1215	FROM THE LEGISLATURE IN URHOBO & YORUBA	2190	EVENING WORSHIP
0535	PROGRAMME PARADE	1245	OUR DAITIES - (1 IN 5) (REPT. FROM WED. AT 1815HRS.)	2130	UKRAKPO - FROM FRI. AT 2230HRS.
0540	MORNING DEVOTION (1 IN 5)	1300	WORLD NEWS	2200	NETWORK NEWS
0550	EARLY MORNING SERMON (1 IN 5)	1310	NEWS COMMENTARY	2215	NEWS ANALYSIS
0600	ATOTO ARERE	1315	FROM THE EDITORIALS IN URHOBO/YORUBA	2220	ALO MI ALO
0605	SOUNDS AT SUNRISE PART I	1325	OLA UKO - EXHORTATION IN IGALA	2230	UMENWAEN - REPT. FROM TUES. AT 1330HRS.
0630	ZONAL NEWS			2300	NEWS HIGHLIGHTS
0640	SOUNDS AT SUNRISE - CONTINUED			2303	EXHORTATION IN ENGLISH
0655	EXHORTATION IN ENGLISH			2308	F.R.C.N. NIGHT CUT/ MUKULUMUKE
0700	NETWORK NEWS			0000	NEWS ROUND-UP
				0003	LET'S PRAY
				0008	PLEDGE, NATIONAL ANTHEM & CLOSE DOWN.

SATURDAY



A Wood Carver at work, tune in on 'Focus' Sat. at 1900hrs.

RADIO NIGERIA: IKEJA

918 KHz Medium Wave

SUNDAY

0530	DRUM SIGNAL
0533	OPENING
0534	NATIONAL ANTHEM AND PLEDGE
0535	ATAARO SULE (PROGRAMME PARADE)
0540	K'A JOSIN
0545	AKIBAR
0550	KI NI NNKAN? (YORUBA PHILOSOPHY)
0600	ASUNLOLA O (PART I)
0630	IROHIN KUTUHA! (NEWS IN YORUBA)
0635	ASUNLOLA O (PART II)
0700	NATIONAL NETWORK NEWS
0715	NEWS ANALYSIS
0720	OSE RERE
0800	IROHIN DELE-DOKO (NEWS IN YORUBA)
0810	ORO ARUNKUNNA (NEWS ANALYSIS IN YORUBA)
0815	E SELENKEJO
1000	WORLD NEWS
1010	OSE DUN - (PART II) (MUSIC)
1100	IROHIN DELE-DOKO (NEWS IN YORUBA)
1110	HOGBE (NEWS IN EGUN)
1120	OSE DUN (PART II)
1200	TETILEKO - PUBLIC SERVICE ANNOUNCEMENTS IN YORUBA
1205	ERE JUJU
1300	WORLD NEWS
1310	EDITORIALS
1320	IROHIN DELE-DOKO
1330	EMU NOMBA - I

1400	AGBON-BIO-BIO (EGUN REQUEST)
1430	EMU NOMBA - II
1600	NATIONAL NETWORK NEWS
1610	FUJI REPETE
1700	IROHIN DELE-DOKO (NEWS IN YORUBA)
1710	HOGBE (NEWS IN EGUN)
1720	AWO T'O LODE (NEW RECORDS SHOW)
1800	A R'IWE YIN (YORUBA REQUEST)
1900	WORLD NEWS
1910	NEWS ANALYSIS
1915	ORIN AWON ELESIN KRISTI
2000	IROHIN IPINLE EKO (LAGOS STATE NEWS)
2100	KI NI NNKAN?
2105	E KU ISIMI - PART II
2200	NATIONAL NETWORK NEWS
2210	NEWS ANALYSIS
2215	AREMOTE
0000	ILE OLA MO TAN (PROGRAMME PREVIEW FOR NEXT DAY)
0005	PLEDGE, NATIONAL ANTHEM & CLOSE DOWN.

MONDAY

0530	DRUM SIGNAL
0533	OPENING
0534	NATIONAL ANTHEM AND PLEDGE
0535	ATAARO SULE (PROGRAMME PARADE)
0540	K'A JOSIN
0545	AKIBAR
0550	KI NI NNKAN? (YORUBA PHILOSOPHY)
0600	8'OO JI O JI MI - PART I
0630	IROHIN KUTUHA! (NEWS IN YORUBA)
0635	8'OO JI O JI MI (PART II)
0700	NATIONAL NETWORK NEWS
0715	NEWS ANALYSIS
0720	ONA 'RE O (MUSIC)
0800	IROHIN DELE-DOKO (NEWS IN YORUBA)
0810	ORO ARUNKUNNA (NEWS ANALYSIS IN YORUBA)
0815	AMUSEYA (MIXED MUSIC)
1000	WORLD NEWS
1010	EDITORIALS
1015	OJISE - PART I (REQUEST IN YORUBA)
1100	IROHIN DELE-DOKO (NEWS IN YORUBA)
1110	HOGBE (NEWS IN EGUN)
1120	OJISE-PART II (REQUEST IN YORUBA)
1200	TETILEKO (PUBLIC SERVICE)
1205	AJEPE AYE (MIXED MUSIC)
1300	WORLD NEWS
1310	IROHIN DELE-DOKO (NEWS IN YORUBA)
1320	KULUSO - I (MUSIC GALORE)
1400	MIJAWA (EGUN MUSIC)

1430	KULUSO-II
1600	NATIONAL NETWORK NEWS
1610	FUJI REPETE
1700	IROHIN DELE-DOKO (NEWS IN YORUBA)
1710	HOGBE (NEWS IN EGUN)
1740	FAAJI FAMIA (YORUBA MIXED MUSIC)
1900	NEWS PANORAMA
1930	ALE TUN LE
2000	IROHIN IPINLE EKO
2010	TETILEKO (PUBLIC SERVICE ANNOUNCEMENTS IN YORUBA)
2015	KI NI NNKAN? (YORUBA PHILOSOPHY)
2020	ALE TUN LE (CONT'D)
2100	ORO ARUNKUNNA (NEWS ANALYSIS)
2110	ITAN ALE
2120	WAKA MUSIC
2200	NATIONAL NETWORK NEWS
2210	NEWS ANALYSIS
2215	AREMOTE
0000	ILE OLA MO TAN (PROGRAMME PREVIEW FOR NEXT DAY)
0005	PLEDGE, NATIONAL ANTHEM & CLOSE DOWN.

TUESDAY:

0530	DRUM SIGNAL
0533	OPENING
0534	NATIONAL ANTHEM & PLEDGE
0535	ATAARO SULE (PROGRAMME PARADE)
0540	K'A JOSIN
0545	AKIBAR
0550	KIN NI NNKAN? (YORUBA PHILOSOPHY)
0600	8'OO JI O JI MI (PART I)
0630	IROHIN KUTUHA!
0635	8'OO JI O JI MI (PART II)
1205	ERE JUJU
1300	WORLD NEWS
1310	IROHIN DELE-DOKO (NEWS IN YORUBA)
1320	E TURAKA - I (YORUBA MUSIC)
1400	MIIWA-MI-NI-DUWE (EGUN REQUEST)
1430	E TURAKA - II
1600	NATIONAL NETWORK NEWS
1610	FUJI REPETE
1700	IROHIN DELE-DOKO (NEWS IN YORUBA)
1710	HOGBE (NEWS IN EGUN)
1720	FAAJI FAMIA (YORUBA MIXED MUSIC)
1900	NEWS PANORAMA
1930	ALE TUN LE
2000	IROHIN IPINLE EKO
2010	TETILEKO (PUBLIC SERVICE ANNOUNCEMENTS IN YORUBA)
2016	KI NI NNKAN? (YORUBA PHILOSOPHY)
2020	ALE TUN LE (CONT'D)
2100	ORO ARUNKUNNA (NEWS ANALYSIS)
2110	ITAN ALE
2120	WAKA MUSIC
2200	NATIONAL NETWORK NEWS
2210	NEWS ANALYSIS
2215	AREMOTE
0000	ILE OLA MO TAN (PROGRAMME PREVIEW FOR NEXT DAY)
0005	PLEDGE, NATIONAL ANTHEM & CLOSE DOWN



Let's Worship, Kindsin on Sunday at 8 Hrs.

RADIO NIGERIA IKEJA

918, KHz; Medium Wave

0700	NATIONAL NETWORK NEWS	2105	FUJI REPETE	1120	OJISE PART -II IREQUEST IN YORUBA)
0715	NEWS ANALYSIS	2200	NETWORK NEWS	1200	TETILEKO (PUBLIC SERVICE ANNOUNCEMENTS IN YORUBA)
1720	ONA 'RE O (MUSIC)	2210	NEWS ANALYSIS	1205	AJEPE AYE (YORUBA MIXED MUSIC)
0800	IROHIN DELE-DOKO (NEWS IN YORUBA)	2215	AREMOTE	1300	WORLD NEWS
0810	ORO ARUNKUNNA (NEWS ANALYSIS IN YORUBA)	0000	ILE OLA MO TAN (PROGRAMME PREVIEW FOR NEXT DAY)	1310	IROHIN DELE-DOKO (NEWS IN YORUBA)
0815	AMUSEYA (MIXED MUSIC)	0005	PLEDGE, NATIONAL ANTHEM & CLOSE DOWN	1320	E MU NOMBA - I (YORUBA MIXED MUSIC)
1000	WORLD NEWS			1400	MIJAWA (FGUN MUSIC)
1010	EDITORIALS			1430	E MU NOMBA -II
1015	E MU GEGE PART I (REQUEST IN YORUBA)			1600	NATIONAL NETWORK NEWS
1100	IROHIN DELE-DOKO (NEWS IN YORUBA)			1610	WAKA MUSIC
1110	HOGBE (NEWS IN EGUN)			1700	IROHIN DELE-DOKO (NEWS IN YORUBA)
1120	E MU GEGE - PART II			1710	HOGBE (NEWS IN EGUN)
1200	TETILEKO (PUBLIC SERVICE ANNOUNCEMENTS IN YORUBA)			1720	FAAJI FAMIA (YORUBA MIXED MUSIC)
				1800	NEWS PANORAMA
				1830	ALE TUN LE (MUSIC)
				1900	IROHIN IPINLE EKO
				2010	TETILEKO (PUBLIC SERVICE ANNOUNCEMENTS IN YORUBA)
				2015	KI NI NNKAN? (YORUBA PHILO-SOPHY)
				2020	ALE TUN LE (CONTD.)
				2100	ORO ARUNKUNNA (NEWS ANALYSIS IN YORUBA)
				2105	ERE APALA
				2200	NATIONAL NETWORK NEWS
				2210	NEWS ANALYSIS
				2215	AREMOTE
				0000	ILE OLA MO TAN (PROGRAMME PREVIEW FOR NEXT DAY)
				0005	PLEDGE, NATIONAL ANTHEM AND CLOSE DOWN
WEDNESDAY					
0530	DRUM SIGNAL	0530	DRUM SIGNAL		
0533	NATIONAL ANTHEM & PLEDGE	0533	OPENING		
0535	ATAARO SULE (PROGRAMME PARADE)	0535	NATIONAL ANTHEM & PLEDGE		
0540	K'A JOSIN	0536	ATAARO SULE (PROGRAMME PARADE)		
0545	AKIBAR	0540	K'A JOSIN		
0550	KI NI NNKAN? (YORUBA PHILO-SOPHY)	0545	AKIBAR		
0600	B'OO JI O JI MI (PART II)	0550	KI NI NNKAN? (YORUBA PHILO-SOPHY)		
0630	IROHIN KUTUHA (NEWS IN YORUBA)	0600	B'OO JI O JI MI (PART II)		
0635	B'OO JI O JI MI (PART II)	0630	IROHIN KUTUHA		
0700	NATIONAL NETWORK NEWS	0635	B'OO JI O JI MI (PART II)		
0715	NEWS ANALYSIS	0700	NATIONAL NETWORK NEWS		
0720	ONA 'RE O (MUSIC)	0715	NEWS ANALYSIS		
0800	IROHIN DELE-DOKO (NEWS IN YORUBA)	0720	ONA 'RE O (MUSIC)		
0810	ORO ARUNKUNNA (NEWS ANALYSIS IN YORUBA)	0800	IROHIN DELE-DOKO (NEWS IN YORUBA)		
0815	AMUSEYE (YORUBA MIXED MUSIC)	0810	ORO ARUNKUNNA (NEWS ANALYSIS IN YORUBA)		
1000	WORLD NEWS	0815	AMUSEYE (YORUBA MIXED MUSIC)		
1010	EDITORIALS - I	1000	WORLD NEWS		
1015	E KU OJA O (MUSIC/CHIT-CHAT FOR MARKET PEOPLE) - I	1010	EDITORIALS		
1100	IROHIN DELE-DOKO (NEWS IN YORUBA)	1015	OJISE-PART I (REQUEST IN YORUBA)		
1110	HOGBE (NEWS IN EGUN)	1100	IROHIN DELE-DOKO (NEWS IN YORUBA)		
1120	TETILEKO (PUBLIC SERVICE ANNOUNCEMENT IN YORUBA)	1110	HOGBE (NEWS IN EGUN)		
1205	ERE APALA/SAKARA				
1300	WORLD NEWS				
1310	IROHIN DELE-DOKO (NEWS IN YORUBA)				
1320	IDERA I - (MIXED MUSIC)				
1400	AGBON-BIO-BIO (EGUN REQUEST)				
1430	IDERA II (MIXED MUSIC)				
1600	NATIONAL NETWORK NEWS				
1610	ERE JUJU				
1700	IROHIN DELE-DOKO (NEWS IN YORUBA)				
1710	HOGBE (NEWS IN EGUN)				
1720	O LE KU (MIXED MUSIC IN YORUBA)				
1900	NEWS PANORAMA				
1930	ALE TUN LE (MUSIC)				
2000	IROHIN IPINLE EKO				
2010	TETILEKO (PUBLIC SERVICE ANNOUNCEMENTS IN YORUBA)				
2015	KI NI NNKAN? (YORUBA PHILOSOPHY)				
2020	ALE TUN LE (CONTD.)				
2100	ORO ARUNKUNNA (NEWS ANALYSIS IN YORUBA)				



Miss Funke Ojo, Announcer RN Ikeja.

FRIDAY

0530	DRUM SIGNAL
0533	OPENING
0534	NATIONAL ANTHEM / PLEDGE
0535	ATAARO SULE (PROGRAMME PARADE)
0540	K'A JOSIN
0545	AKIBAR
0550	KI NI NNKAN (PHILOSOPHY)
0600	B'OO JO O JI MI (PART I)
0630	IROHIN KUTUHA I
0635	B'OO JO O JI MI (PART II)
0700	NATIONAL NETWORK NEWS
0715	NEWS ANALYSIS
0725	ONA 'RE O (MUSIC)
0800	IROHIN DELE-DOKO (NEWS IN YORUBA)
0810	ORO ARUNKUNNA (NEWS ANALYSIS IN YORUBA)
0815	AMUSEYA (MIXED MUSIC)
1000	WORLD NEWS
1010	EDITORIAL
1015	E TURAKA (YORUBA MUSIC) - PART I
1100	IROHIN DELE-DOKO (NEWS IN YORUBA)
1110	HOGBE (NEWS IN EGUN)
1120	E TURAKA (YORUBA MUSIC) - PART II
1200	TETILEKO (PUBLIC SERVICE ANNOUNCEMENTS IN YORUBA)

1205	MIWA-MI-NI-DUWE (EGUN MUSIC)
1235	ORIN AWON ELESIN MUSULUMI
1300	WORLD NEWS
1310	WAASI JIMO (MUSLIM SERMON IN YORUBA)
1350	HOGBE (NEWS IN EGUN)
1400	ERE SELI
1415	INAJU JIMO (MUSIC)
1600	NATIONAL NETWORK NEWS
1610	FUJI REPETE
1700	IROHIN DELE-DOKO (NEWS IN YORUBA)
1710	HOGBE (NEWS IN EGUN)
1720	K'A JO JO (REQUEST IN YORUBA)
1900	NEWS PANORAMA
1930	ALE TUN LE (MUSIC)
2000	IROHIN IPINLE EKO
2010	TETILEKO (PUBLIC SERVICE ANNOUNCEMENTS IN YORUBA)
2015	KI NI NNKAN? (YORUBA PHILOSOPHY)
2020	ALE TUN LE
2100	ORO ARUNKUNNA (NEWS ANALYSIS IN YORUBA)
2105	ERE SAKARA/APALA
2200	NATIONAL NETWORK NEWS
2210	NEWS ANALYSIS
2215	AREMOTE
0000	ILE OLA MO TAN (PROGRAMME PREVIEW FOR NEXT DAY)
0005	PLEDGE, NATIONAL ANTHEM & CLOSE DOWN

SATURDAY

0530	Drum Signal
0533	Opening
0534	National Anthem & Pledge
0534	Ataaro Sule (Programme Parade)
0540	K'A JOSIN
0545	AKIBAR
0550	KI NI NNKAN?
0600	AJIMUNA (PART I)
0630	IROHIN KUTUHA I
0635	AJIMUNA (PART III)
0700	NATIONAL NETWORK NEWS
0800	IROHIN DELE-DOKO (NEWS IN YORUBA)
0810	E MURA OJA (MUSIC/CHIT-CHAT)
0900	EYIN 'MODE WONYI OI (YORUBA PROGRAMME FOR CHILDREN)
1000	WORLD NEWS
1010	EDITORIALS
1020	ALUFOGE (REQUEST FOR YOUNG PEOPLE)
1100	IROHIN DELE-DOKO (NEWS IN YORUBA)
1110	HOGBE (NEWS IN EGUN)
1200	TETILEKO (PUBLIC SERVICE ANNOUNCEMENTS IN YORUBA)
1205	ERE FUJI
1300	WORLD NEWS
1310	IROHIN DELE-DOKO (NEWS IN YORUBA)
1320	ILE NKO O? - I (REQUEST IN YORUBA)
1400	AGBON BIO BIO (REQUEST IN EGUN)
1430	ILE NKO O? - II
1530	ERE APALA
1600	NATIONAL NETWORK NEWS
1610	ERE WAKA
1700	IROHIN DELE-DOKO (NEWS IN YORUBA)
1710	HOGBE (NEWS IN EGUN)
1720	O LE KU (YORUBA MIXED MUSIC)
1900	NEWS PANORAMA
1930	ALE TUN LE (MUSIC)
2000	IROHIN IPINLE EKO
2010	TETILEKO (PUBLIC SERVICE ANNOUNCEMENTS IN YORUBA)
2015	KI NI NNKAN? (YORUBA PHILOSOPHY)
2020	ALE TUN LE (CONTD.)
2100	ORO ARUNKUNNA (NEWS ANALYSIS IN YORUBA)
2105	A SESE BERE (YORUBA SOUNDS FOR THE WEEKEND)
2200	NATIONAL NETWORK NEWS
2210	NEWS ANALYSIS
2215	A SESE BERE (PART II)
2300	ARIYA (THE VERY BEST IN JUJU MUSIC)
0000	ILE OLA MO TAN (PROGRAMME PREVIEW FOR NEXT DAY)
0005	PLEDGE, NATIONAL ANTHEM & CLOSE DOWN



Children's programme "Eyin 'Made Wonyi O!" on Sat. at 0900hrs.

RADIO NIGERIA: KADUNA

6.090 MHz (49 Meters) Short Wave
593 KHz (506 Meters) Medium Wave

THURSDAY

05.30	TRUMPET CALLSIGN: READING FROM THE HOLY QUR'AN
05.50	PROGRAMME PROMOTIONS IN ENGLISH AND HAUSA: YAU DA GOBE:
06.00	NEWS MAGAZINE: LET'S WORSHIP: MUNA KWARYA: PROG. PREVIEW: BOOK REVIEW/TABA KA LASHE:
10.00	STATE NEWS: COMM. BREAK:
10.10	LABARUN JIHAR KADUNA
10.15	NIGERIA MUSIC: HIMMA DAI MATA
10.25	KASA MAI ALBARKA: ILMI GISHIRIN ZAMAN DUNIYA:
11.00	UNITED NATION'S 1/2 HOUR: GLOBAL SEACHLIGHT: SPORTS REVIEW: WORLD NEWS: COMM. BREAK: LABARUN DUNIYA: COMM. BREAK: PLEASE EXPLAIN: ON MY HAND ZABEN ROBB: MU KEWAYE DUNIYA: ZABEN DRASTIN: SPEAKING OUT: KACICI - KACICI: SHAHARRAREN MAKADI: STATE NEWS: COMM. BREAK: LABARUN JIHAR KADUNA: COMM. BREAK: SCHOOLS CHALLENGE: BA GIRIN GIRIN BA MEET THE PRESS: LABARU A TAKAICE: ADDU'A: MASU HIKIMA SUNCE: IN THE LIGHTER MOOD: KWARAIDA KUNNENKU NAWA:
12.00	SCHOOLS DEBATE: ZABI SONKA REQUEST IN HAUSA:
12.15	WORLD NEWS: COMM. BREAK: LABARUN DUNIYA: COMM. BREAK: WAYAZIN MUSULUNCI: SOUND MAKERS: RABIN SA'AR KRISTA: STATE NEWS: LABARUN JIHAR KADUNA: COMM. BREAK: RADIO SHOW: DARE DUBU DA DAYA: ASUBA TA GARI: READING FROM THE HOLY QUR'AN: CLOSE DOWN.

06.15	TOP OF THE MORNING: GLOBAL SEACHLIGHT: BAIKA DA ASUBA: MU KEWAYE DUNIYA: NEWS MAGAZINE: MAKADIN SAFE: MUNA KEARYA: NE KA GANI: PABIN SA'AR MAMMA SHATA:
06.30	KU SAN JIHAR KU: STATE NEWS: COMM. BREAK: ZABARUN JIHAR KADUNA: COMM. BREAK: A GAISHEKU: NOMAN ZAMANI: GAISHE GAISHEUKU: LABAHIN WASANI: KIDAN NOMA (FEATURING) MU DA GWAMMATINMU: WORLD NEWS: INTERLUDE: LABARUN DUNIYA: INTERLUDE: BAKIN KADUNA: ZABEN ROBB (COMMERCIAL)
07.00	FOR CHILDREN: ZABEN DRASTIN: TALTANNA: ANNOUNCERS CHOICE:
07.30	STATE NEWS: COMM. BREAK: ZABEN DRASTIN: INTERLUDE: LABARUN DUNIYA: COMM. BREAK: SPEAKING OUT: KACICI - KACICI: SHAHARRAREN MAKADI: STATE NEWS: COMM. BREAK: LABARUN JIHAR KADUNA: COMM. BREAK: SCHOOLS CHALLENGE: BA GIRIN GIRIN BA MEET THE PRESS: LABARU A TAKAICE: ADDU'A: MASU HIKIMA SUNCE: IN THE LIGHTER MOOD: KWARAIDA KUNNENKU NAWA:

07.00	NEWS MAGAZINE: MAKADIN SAFE: MUNA KWARYA: NOMA TSOHOK GINIKI: MUSIC FROM INDIAN FILM: WASA KWAKWALWA: KADUNA STATE NEWS COMMERCIAL BREAK: LABARUN JIHAR KADUNA: COMMERCIAL BREAK: MOTSI YAFI LABEWA: GARAYA KUSIC: BAKONNU: ANNOUNCERS CHOICE: MASU HIKIMA SUN CE KU MATSO YARA: ZAUREN SUDA: WORLD NEWS: INTERLUDE: LABARUN DUNIYA: INTERLUDE: JATAU NA ALBARKAWA: ZABEN POEB: KNOW YOUR CONSTITUTION: ZABEN DRASTIN: GADO IKON ALLAH: IN BAKU BA GIDA: SHAHARRAREN MAKADI: LABARUN JIHAR KADUNA: INTERLUDE: RADIO SHOW: YAU DA GOBE: TASA KWAKWALWA ADDU'A: BA GIRIN GIRIN BA: FROM ME TO YOU CHANGE OF FREQUENCY ANNOUNCEMENTS:
07.30	NEWS MAGAZINE: ZABI SONKA: WORLD NEWS: PERSONAL PAID ANNOUNCEMENTS:
19.00	NEWS MAGAZINE: ZABI SONKA: WORLD NEWS: PERSONAL PAID ANNOUNCEMENTS:
20.00	LABARUNA DUNIYA: INTERLUDE: SOUND MAKERS: YAU DA GOBE: MOTSI YA FI LABEWA STATE NEWS COMMERCIAL BREAK

MONDAY

05.30	TRUMPET CALL SIGN: READING FROM THE HOLY QUR'AN:
05.35	PROGRAMME PROMOTION IN ENGLISH AND HAUSA: MORNING PRAYERS:

TUESDAY

05.30	TRUMPET CALL SIGN: READING FROM THE HOLY QUARAN:
05.55	PROG. PROMOTION: YAU DA GOBE: IDONKU KUMARKU:



Map of Nigeria showing Kaduna State.

RADIO NIGERIA: KADUNA

6.090 MHz (49 Meters) Short Wave
593 KHz (506 Meters) Medium Wave

22.15 LABARUN JIHAR KADUNA:
22.25 COMMERCIAL BREAK:
22.30 NEWS MAGAZINE:
23.00 ASUBA TA GARI:
23.44 READING FROM THE HOLY
QUR'AN:
00.02 CLOSE DOWN.

THURSDAY

WEDNESDAY

05.30 TRUMPET CALL SIGN:
05.35 READING FROM THE HOLY
QUR'AN:
05.50 PROGRAMME PROMOTIONS
IN ENGLISH AND HAUSA:
05.55 MORNING PRAYERS:
06.00 YAU DA GOBE:
06.30 BARKA DA ASUBA:
07.00 NEWS MAGAZINE:
07.30 MAKADIN SAFE:
08.00 MUNA KWARYA:
09.00 BARKA DA HANTSI:
09.30 A WANNAN MAKO:
10.00 STATE NEWS:
10.10 COMM. BREAK:
10.15 LABARUN JIHAR KADUNA
10.30 KACICI KACICI:
10.25 COMM. BREAK:
11.00 MEET THE PRESS:
11.45 A GAISHEKU
12.00 TSARIN MULKIN
12.30 DAGA MASU SAURARONMU:
13.00 WORLD NEWS:
13.10 COMM. BREAK:
13.15 LABARUN DUNIYA:
13.25 COMM. BREAK:
13.30 UWARGIDA KUNNE KI WAWA:
14.00 ZABEN ROBB:
14.15 KU MATSO YARNA:
14.30 ZABEN DRASTIN:
14.45 BOOK REVIEW/TABA KA
LASHE:
15.00 HAUSA BA DABO BACE:
15.30 HARRAREN MAKADI:
16.00 STATE NEWS:
16.10 COMM. BREAK:
16.15 LABARUN JIHAR KADUNA:
16.25 COMM. BREAK:
16.30 MIXED BAG
17.00 YAU DA GOBE
17.30 HIMMA DAI MATA
18.00 ADDU'A
18.08 INTERLUDE
18.15 PLEASE EXPLAIN
18.20 SA MAI ALBARKA
19.00 NEWS MAGAZINE
19.30 ZABI SONKA
20.00 WORLD NEWS
20.10 PERSONAL PAID ANNOUNCE-
MENTS
20.15 LABARUN DUNIYA
20.26 NIGERIAN MUSIC
20.30 ILMI GISHIRIN ZAMAN
DUNIYA
21.00 YAU DA GOBE
21.30 RABIN SA'AR KRISTA
22.00 STATE NEWS
22.10 INTERLUDE
22.15 LABARUN JIHAR KADUNA
22.25 INTERLUDE
22.30 NEWS MAGAZINE
23.00 ASUBA TAGARI
23.44 READING FROM THE HOLY
QUR'AN
00.02 CLOSE DOWN:

05.30 TRUMPET CALL SIGN
05.35 READING FROM HOLY
QUR'AN
05.50 PROGRAMME PROMOTION IN
ENGLISH AND HAUSA:
06.00 YAU DA GOBE
06.30 BARKA DA ASUBA
06.55 IDONKU KIMARKU
07.00 NEWS MAGAZINE
07.30 MAKADIN SAFE
08.00 MUNA KWARYA
09.00 BARKA DA HANTSI
09.30 KUSAN JIHAR KU
10.00 STATE NEWS
10.10 INTERLUDE
10.15 LABARUN JIHAR KADUNA
10.25 NIGERIAN MUSIC
10.30 A GAISHE KU
11.00 MU TAHHAUNA
11.30 HERRITAGE
11.45 BAKIN KADUNA
12.15 MU YI WASA
12.30 DA TSHOWAR ZUMA
13.00 WORLD NEWS
13.10 INTERLUDE
13.15 LABARUN DUNIYA
13.25 INTERLUDE
13.30 KWARYAR KIRA
14.00 ZABEN ROBB
14.15 FEMINE TIT BITS
14.30 ZABEN DRSTIN
14.45 NOMAN ZAMANI
15.00 TWENTY QUESTION
15.30 SHAHARRAREN MAKADI
16.00 STATE NEWS
16.10 INTERLUDE
16.30 LABARUN DUNIYA
16.40 A: KAWANI KAYA NE (HALILU AH-
MED GETSO REPEAT 1955 HRS.)
17.00 JAKAR MAGURI (PRODUCED BY
HASSAN SULAIMAN REPEAT

1715 FROM WED. 2115 HRS.)
FROM GRASE TO GRACE (REPEAT
FROM MONDAY 1745 HRS.)
1745 ISLAM AND SOCIETY (PRODUCED
BY AUDI AHMED REPEAT SAT
1530 HRS.)
1800 WORLD NEWS
1810 DEMOCRACY IN ACTION (PRODU-
CED BY NEWS & C/AFFAIRS DIVI-
SION REPEAT FRIDAY 1615 HRS.)
1830 KIWON LAFIYA (PRODUCED BY
LADAN KONTAGORA REPEAT
FROM TUESDAY 1145 HRS.)
1845 ZABEN ALHURU
1930 BARKA DA YAU (PRODUCED BY
NEWS & CURRENT AFFAIRS DIVI-
SION)
1955 ALKAWARI KAYA NE (PRODUCED
BY NEWS & CURRENT AFFAIRS
DIVISION REPEAT 2240 HRS. TO-
DAY)
2015 JIHAR KANO KE MAGANA (PRO-
DUCED BY KANO STATE MIN. OF
INFORMATION, AND HOME AFFA-
IRS. REPEAT FRIDAY 1000 HRS.)
2045 MU KAMA GONA (PRODUCED BY
A. E. R. L. S. SAMARU, ZARIA RE-
PEAT SAT. 2045 HRS.)
2100 NEWS IN FULFULDE/KANURI/
NUPE (PRODUCED BY NEWS &
CURRENT AFFAIRS DIVISION)
2115 JAKAR MAGORI (PRODUCED BY
HASSAN SULAIMAN REPEAT FRI-
DAY 1700 HRS.)
2145 NEWS NATION WIDE
2215 UNITED NATIONS 1/4 HOUR (PRO-
DUCED BY THE STAFF OF THE UNI-
TED NATIONS RADIO IN NEW
YORK)



Alhaji Hassan Sulaiman, Executive Producer R.N. Kaduna.

RADIO NIGERIA: KADUNA

6.090 MHz (49 Meters) Short Wave
593 KHz (506 Meters) Medium Wave

- 2230 LABARUN DUNIYA
2240 ALKWARI KAYI, NE (PRODUCED BY NEWS & CURRENT AFFAIRS DIVISION REPEAT FRIDAY 1840 HRS.)
2300 MUSULUNCI KE MAGANA (PRODUCED BY MALAM (BRAHIM TABIR) REPEAT FRIDAY 1430 HRS.)
2330 ZABEN DARE
0000 NEWS SUMMARY (ENGLISH & HAUSA)
0005 READING FROM THE HOLY QUR'AN BY ALHAJI AYUBA UMARU
0015 CLOSE DOWN

- 22.25 INTERLUDE
22.30 NEWS MAGAZINE
23.00 ASUBA TA GARI
23.44 READING FROM THE HOLY QUR'AN
00.02 CLOSE DOWN:

- 12.30 KADUNA STATE THIS WEEK
13.00 WORLD NEWS
13.10 INTERLUDE
13.15 LABARUN DUNIYA
13.25 INTERLUDE
13.30 ZAUREN SUDA
14.00 ZABEN ROBB
14.15 KU MATSO YABA
14.45 KO KUN SAN
15.00 YAU DA GOBE
15.30 SHAHARRAREN MAKADI
16.00 KADUNA STATE NEWS
16.10 INTERLUDE:
16.15 LABARUN JIHAR KADUNA
16.25 INTERLUDE
16.30 SATURDAY SPORTS
16.35 PERSONALITY SCENE
16.40 NEWS MAGAZINE
16.45 ZABI SONKA,
16.50 INTERLUDE
17.00 WORLD NEWS
17.10 INTERLUDE
17.15 LABARUN DUNIYA
17.20 NIGERIAN MUSIC
17.25 TWENTY QUESTIONS
17.30 YAU DA GOBE
17.35 SAKON MUSULMCI
17.40 STATE NEWS
17.45 INTERLUDE
17.50 LABARUN JIHAR KADUNA
17.55 INTERLUDE
18.00 NEWS MAGAZINE
18.05 ASUBA TA GARI
18.10 READING FROM THE HOLY QUR'AN
00.02 CLOSE DOWN:

SATURDAY

FRIDAY

- 05.30 TRUMPET CALL SIGN
05.35 READING FROM THE HOLY QUR'AN
05.50 PROGRAMME PROMOTION IN ENGLISH AND HAUSA
06.00 YAU DA GOBE
06.30 BARKA DA ASUBA
07.00 NEWS MAGAZINE
07.30 MAKADIN SAFE
08.00 MUNA KWARYA
09.00 STATE IN ACTION
09.30 IN BA KUTA GIDA
10.00 STATE NEW
10.10 COMMERCIAL BREAK
10.15 LABARUN JIHAR KADUNA
10.25 NIGERIAN MUSIC
10.30 DAGA BAKIN MAI ITA
11.00 MUSIC ON THE MOVE
11.15 TOPICAL GIST
12.00 BARKA DA RANA
12.30 GAISHENKU
13.00 WORLD NEWS
13.10 COMMERCIAL BREAK
13.15 LABARUN DUNIYA
13.25 COMMERCIAL BREAK
13.30 WAKOKIN ADDININ MUSU-(LUMI)
14.00 ZABEN ROBB
14.14 FOR CHILDREN
14.45 KO KUN SAN
16.00 WA'AZIN MUSULUNCI
16.30 SHAHARRAREN MAKADI
16.00 THE STATE NEWS
16.10 INTERLUDE
16.15 LABARUN JIHAR KADUNA
16.25 INTERLUDE
16.30 SHIRIN FATAWA
17.00 YAU DA GOBE
17.30 JATAU NA ALBARKAWA
18.00 ADDU'A
18.08 INTERLUDE
18.15 YOURS SINCERELY
18.59 CHANGE OF FREQUENCY ANNOUNCEMENT
19.00 NEWS MAGAZINE
19.30 ZABI SONKA
20.00 WORLD NEWS
20.10 PERSONAL PAID ANNOUNCEMENTS
20.15 LABARUN DUNIYA
20.25 NIGERIAN MUSIC
20.30 DAGA MASU SAURARONMU
21.00 YAU DA GOBE
21.30 BAKON MU
22.00 STATE NEWS
22.10 INTERLUDE
22.15 LABARUN JIHAR KADUNA

- 05.30 TRUMPET CALL SIGN
05.35 READING FROM THE HOLY QUR'AN
05.50 PROGRAMME PROMOTION
06.00 MORNING PRAYERS
06.30 YAU DA GOBE
06.55 BARKA DA ASUBA
07.00 IDONKU KIMARKU
07.00 NEWS MAGAZINE
07.30 MAKADIN SAFE
08.00 ZABEN LIPTION TEA
09.00 MESSAGE OF ISLAM
09.15 JIHAR KADUNA A WANNAN MAKON
09.45 MEKA GANI
10.00 STATE NEWS
10.10 INTERLUDE
10.15 LABARUN JIHAR KADUNA
10.25 NIGERIAN MUSIC
10.30 TATSUNIYOYI DA ALMARA
10.45 IN THE LIGHTER MOOD
11.00 HAUSA BA DABO BACE
11.30 MIXED BAG
12.00 MU SHAKATA
12.15 KNOW YOUR CONSTITUTION

RECORD REQUEST COUPON

Cut this Coupon and mail to The Producer

.....
(title of appropriate programme)
.....
(Name of R/R Station)
Please play
By
For (Name and Address).....
Date Required.....
Occasion.....
Sender (Name and Address).....

RADIO BENDEL

PROGRAMME SCHEDULE

773KHz - 388 metres
4.932MHz - 60 metres

0530 - 0005 hrs

SUNDAY

- 06.00 DRUMS AND OPENING FORMALITIES
05.00 REFLECTIONS (CHRISTIANS)
05.10 BENDEL ECHOES (COMM.)
06.00 SAYINGS OF THE WISE
06.05 SUNDAY STAR
06.25 ATTENTION PLEASE (COMM.)
06.30 THE NEWS/ANALYSIS MEDITATION (REP. FROM THURS. 10.15 PM)
+07.00 NATIONAL NETWORK NEWS
07.15 GOSPEL LIGHT HOUR
07.45 THE WEEK AHEAD
08.00 NEWS IN ISOKO, EKAN, EZON AND IGBO
08.20 FARMING HINTS (REP. FROM FRI. 9.10 P.M.)
08.30 FEMININE FAIR (REP. FROM FRI. 9.30 P.M.)
09.00 NEWS IN ISOKO, ISEKIRI, URHOBO AND YORUBA
09.25 JUST A DISK
09.25 PUBLIC SERVICE ANNOUNCEMENT
09.30 ISSUES AND ANSWERS (REP. FROM THUR. 8.00 P.M.)
10.00 NEWS IN BRIEF
10.05 WHAT'S ON RADIO BENDEL
10.13 DRP US A LINE (REP. FROM SAT. 8.00 P.M.)
10.30 VARIETY TIME (BI-MONTHLY)
11.00 NEWS IN BRIEF
11.03 THE SINGER AND HIS MUSIC
11.30 TIPS AND TUNES (LANGUAGE)
12.00 NOON NEWS IN BRIEF
12.03 PM FAMILY FAVOURITE (COMM.)
12.55 ATTENTION PLEASE (COMM.)
01.00 THE WORLD NEWS
01.10 EDITORIAL OPINION
01.15 THE ADVENTURES OF PA OGBEMI (REP. FROM TUES. 4.15 P.M.)
01.30 THE MUSIC I LOVE (REP. FROM THUR. 9.30 P.M.)
02.00 NEWS IN BRIEF
02.03 HOSPITAL REQUEST
02.30 HOUR OF DELIVERANCE
03.00 NEWS IN BRIEF
03.03 LITERARY WORLD (REP. FROM SAT. 9.20)
03.08 SUNDAY DATE WITH.....
03.15 RADIO THEATRE (BI-MONTHLY)
03.45 ATTENTION PLEASE (COMM.)
+04.00 NATIONAL NETWORK NEWS
04.15 SCHOOLS CHALLENGE
04.45 FROM THE CAMPUS (REP. FROM MON. 10.15 P.M.)
04.00 NEWS/ISSUES ANALYSIS
06.15 ASSEMBLY REPORT
06.25 PUBLIC SERVICE ANNOUNCEMENT
05.30 NEWS IN EDO, EKAN, EZON AND IGBO
06.50 ATTENTION PLEASE (COMM.)
06.00 WORLD NEWS
06.10 PRESS REVIEW
06.15 RADIO CHOR (REP. FROM SAT. 8.15 P.M.)
06.30 NEWS IN ISOKO, ISEKIRI, URHOBO AND YORUBA



Miss Roseline Inneh of Radio Bendel.

MONDAY

- 05.00 AM DRUMS AND OPENING FORMALITIES
05.05 REFLECTIONS (MUSLIMS)
05.10 BENDEL ECHOES
06.00 SAYINGS OF THE WISE
06.05 774 SHOW (COMM.)
06.25 ATTENTION PLEASE (COMM.)
06.30 THE NEWS/ANALYSIS
06.45 774 SHOW (COMM.)
+07.00 NATIONAL NETWORK NEWS
07.15 774 SHOW (COMM.)
07.30 ASSEMBLY REPORT
07.40 774 SHOW (COMM.)
08.00 NEWS IN EDO, EKAN, EZON AND IGBO
08.20 774 SHOW (COMM.)
09.00 NEWS IN ISOKO, ISEKIRI, URHOBO AND YORUBA
09.20 JUST A DISK
09.25 PUBLIC SERVICE ANNOUNCEMENT
09.30 WEEK IN RETROSPECT (REP. FROM SUN. 9.30 P.M.)
10.00 NEWS IN BRIEF
10.03 AS YOU GET ALONG (COMM.)
10.45 CASE FILE (REP. TUES. 10.15 P.M.)
11.00 NEWS IN BRIEF
11.03 REGGAE TUNE (COMM.)
11.30 TIPS AND TUNES (LANGUAGES)
12.00 NOON NEWS IN BRIEF
12.03 PM MID-DAY MELODIES (COMM.)
12.55 ATTENTION PLEASE (COMM.)
01.00 THE WORLD NEWS
06.50 MUSIC BREAK/TONIGHT ON RADIO BENDEL
07.00 THE NEWS/ANALYSIS
07.15 LANGUAGE REQUEST (COMM.) (2 IN 1)
08.00 SUNDAY NIGHT SERVICE
08.30 LANGUAGE HALF HOUR
09.00 NEWS IN BRIEF
09.03 SUNDAY SPECIAL (COMM.)
09.30 WEEK IN RETROSPECT (REP. ON MON. 9.30 A.M.)
10.00 NETWORK NEWS
10.15 SPOTS ROUND UP
10.30 COMMUNITY HYMN SINGING
11.00 NEWS IN BRIEF
11.03 CLASSICAL SHOWCASE
11.55 BENECTION
12.00 CLOSE DOWN

- 01.10 EDITORIAL OPINION
01.15 MUSIC TRAIN (COMM.)
02.00 NEWS IN BRIEF
02.03 MUSIC TRAIN (COMM.)
03.00 NEWS IN BRIEF
03.03 MUSIC TRAIN (COMM.)
03.45 ATTENTION PLEASE (COMM.)
+04.00 NATIONAL NETWORK NEWS
04.15 BENDEL IN PERSPECTIVE (BI-MONTHLY)
04.045 CHILDREN'S WORLD (REP. THUR. 4.45 P.M.)
05.00 NEWS/NEWS ANALYSIS
05.15 ASSEMBLY REPORT
05.25 PUBLIC SERVICE ANNOUNCEMENT
05.30 NEW IN EDO, EKAN, EZON, AND IGBO
05.50 ATTENTION PLEASE (COMM.)
06.00 WORLD NEWS
06.10 PRESS PREVIEW
06.15 ME AND MY MUSIC
06.30 NEWS IN ISOKO, ISEKIRI, URHOBO AND YORUBA
06.50 MUSIC BREAK/TONIGHT ON RADIO BENDEL
07.00 NEWS DESK
07.20 LANGUAGE REQUEST (COMM.) (2 IN 1)
08.00 MEET THE PRESS
08.30 LANGUAGE HALF HOUR
09.00 NEWS IN BRIEF
09.03 FROM ME TO YOU (COMM.)
MONDLY EDITION)
10.00 NATIONAL NETWORK NEWS
10.15 FROM THE CAMPUS (REP. SUN. 4.45 P.M.)
10.30 STAR LIT TIME
11.00 NEWS IN BRIEF
11.03 STAR LIT TIME
11.55 AL - AISH
12.00 CLOSE DOWN

TUESDAY

- 05.00 AM DRUMS AND OPENING FORMALITIES
05.05 REFLECTIONS (CHRISTIANS)
06.10 BENDEL ECHOES (COMM.)
06.00 SAYINGS OF THE WISE
06.05 RADIO LINK (COMM.)
06.25 ATTENTION PLEASE (COMM.)
06.30 THE NEWS/ANALYSIS
06.45 RADIO LINK (COMM.)
+07.00 NATIONAL NETWORK NEWS
07.15 RADIO LINK (COMM.)
07.30 ASSEMBLY REPORT



Gods Power Olotu of Radio Bendel.

RADIO BENDEL

PROGRAMME SCHEDULE

773KHz - 388 metres

4.932MHz - 60 metres

0530 - 0006 hrs

07.40	RADIO LINK (COMM.)
08.00	NEWS IN EDO, ESAN, EZON AND IGBO
08.20	RADIO LINK (COMM.)
09.00	NEWS IN ISOKO, ITSEKIRI, URHOBO AND YORUBA
09.20	JUST A DISK
09.25	PUBLIC SERVICE ANNOUNCEMENT
09.30	DELTA PANORAMA
10.00	NEWS IN BRIEF
10.03	AS YOU GET ALONG (COMM.)
10.45	CAREER CHOICE (REP. THUR. 4.30 P.M.)
11.00	NEWS IN BRIEF
11.03	JUJU MUSIC (COMM.)
11.30	TIPS AND TUNES (LANGUAGES)
12.00	NOON NEWS IN BRIEF
12.03	MID-DAY MELODIES (COMM.)
12.55	ATTENTION PLEASE (COMM.)
01.00	THE WORLD NEWS
01.10	EDITORIAL OPINION
01.15	MUSIC TRAIN (COMM.)
02.00	NEWS IN BRIEF
02.03	MUSIC TRAIN (COMM.)
03.00	NEWS IN BRIEF
03.03	MUSIC TRAIN (COMM.)
03.45	ATTENTION PLEASE (COMM.)
+04.00	NATIONAL NETWORK NEWS
04.15	THE ADVENTURES OF PA OGBEMI
04.30	RANDOM VIEWS (REP. WED. 10.15 P.M.)
04.44	KIDDICHAAT (REP. FRI. 4.45 P.M.)
05.00	NEWS/NEWS ANALYSIS
05.15	ASSEMBLY REPORT
05.25	PUBLIC SERVICE ANNOUNCEMENT
05.30	NEWS IN EDO, ESAN, EZON AND IGBO
05.50	ATTENTION PLEASE (COMM.)
06.00	WORLD NEWS
06.10	PRESS REVIEW
06.15	ME AND MY MUSIC
06.30	NEWS IN ISOKO, ITSEKIRI, URHOBO AND YORUBA
06.50	MUSIC BREAK/TONIGHT ON RADIO BENDEL
07.00	NEWS DESK

07.20	LANGUAGE REQUEST (COMM.) (2 IN 1)
08.00	AROUND THE GLOBE (REP. WED. 9.30 A.M.)
08.30	LANGUAGE HALF HOUR
09.00	NEWS IN BRIEF
09.03	OUR CULTURE (REP. SAT. 10.03 A.M.)
09.30	HOUR OF MIRACLE
10.00	NETWORK NEWS
10.15	CASE FILE (REP. FROM MON. 10.45 A.M.)
10.30	STAR-LIT TIME
11.00	NEWS IN BRIEF
11.03	STAR-LIT TIME
11.55	BENEDICTION
12.00	CLOSE DOWN

WEDNESDAY

05.00	DRUMS AND OPENING FORMALITIES
05.05	REFLECTIONS (MUSLIMS)
05.10	BENDEL ECHOES (COMM.)
06.00	SAYINGS OF THE WISE
06.05	774 SHOW (COMM.)
06.25	ATTENTION PLEASE (COMM.)
06.30	THE NEWS/ANALYSIS
06.45	774 SHOW (COMM.)
+07.00	NATIONAL NETWORK NEWS
07.15	774 SHOW (COMM.)
07.30	ASSEMBLY REPORT
07.40	774 SHOW (COMM.)
08.00	NEWS IN EDO, ESAN, EZON AND IGBO
08.20	774 SHOW (COMM.)
09.00	NEWS IN ISOKO, ITSEKIRI, URHOBO AND YORUBA
09.20	JUST A DISK
09.25	PUBLIC SERVICE ANNOUNCEMENT
09.30	AROUND THE GLOBE (REP. FROM TUES. 1. P.M.)
10.00	NEWS IN BRIEF
10.30	AS YOU GET ALONG (COMM.)
11.00	NEWS IN BRIEF
11.03	SOUL TIME (COMM.)
11.30	TIPS AND TUNES (LANGUAGES)

12.00	NOON NEWS IN BRIEF
12.03	PM MID-DAY MELODIES (COMM.)
12.55	ATTENTION PLEASE (COMM.)
01.00	THE WORLD NEWS
01.10	EDITORIAL OPINION
01.15	MUSIC TRAIN (COMM.)
02.00	NEWS IN BRIEF
02.03	MUSIC TRAIN (COMM.)
03.00	NEWS IN BRIEF
03.03	MUSIC TRAIN (COMM.)
03.45	ATTENTION PLEASE (COMM.)
+04.00	NATIONAL NETWORK NEWS
04.15	SCHOOLS CHALLENGE (REP. SUN. 4.15 P.M.)
04.45	LIGHT MUSIC FROM THE NETHERLANDS (REP. THUR. 4.15 P.M.)
05.00	NEWS/NEWS ANALYSIS
05.15	ASSEMBLY REPORT
05.25	PUBLIC SERVICE ANNOUNCEMENT
06.30	NEWS IN EDO, ESAN, EZON AND IGBO
06.50	ATTENTION PLEASE
08.00	WORLD NEWS
08.10	PRESS REVIEW
08.15	ME AND MY MUSIC
08.30	NEWS IN ISOKO, ITSEKIRI, URHOBO AND YORUBA
08.50	MUSIC BREAK/TONIGHT ON RADIO BENDEL
09.00	NEWS DESK
09.20	LANGUAGE REQUEST (COMM.) (2 IN 1)
08.00	PERSONALITY IN SPORTS (REP. FRI. 9.30 A.M.)
08.30	LANGUAGE HALF HOUR
09.00	NEWS IN BRIEF
09.15	DOWN MELODY LANE
09.25	BUSINESS CORRESPONDENCE (REP. SAT. 2.03 P.M.)
09.30	MUSIC OF OUR STATE (REP. THUR. 9.30 A.M.)
10.30	JAZZ CLUB
11.00	NEWS IN BRIEF
11.03	STAR-LIT TIME
11.55	AL AISH
12.00	CLOSE DOWN

THURSDAY

05.00	DRUMS AND OPENING FORMALITIES
05.05	REFLECTIONS (CHRISTIANS)
05.10	BENDEL ECHOES (COMM.)
06.00	SAYINGS OF THE WISE
06.05	RADIO LINK (COMM.)
06.25	ATTENTION PLEASE
06.30	THE NEWS/ANALYSIS
06.45	RADIO LINK (COMM.)
07.00	NATIONAL NETWORK NEWS
07.15	RADIO LINK (COMM.)
07.30	ASSEMBLY REPORT
07.40	RADIO LINK (COMM.)
08.00	NEWS IN EDO, ESAN, EZON AND IGBO
08.20	RADIO LINK (COMM.)
09.00	NEWS IN ISOKO, ITSEKIRI, URHOBO AND YORUBA
09.20	JUST A DISK
09.25	PUBLIC SERVICE ANNOUNCEMENT
09.30	MUSIC OF OUR STATE (REP. FROM WED. 9.30 P.M.)
10.00	NEWS IN BRIEF
10.03	AS YOU GET ALONG (COMM.)
11.00	NEWS IN BRIEF



Mrs Theresa Nzekwu at work in the continuity Studio, Radio Bendel.

RADIO BENDEL

PROGRAMME SCHEDULE

773KHz - 388 metres
4.932MHz - 80 metres

0630 - 0005 hrs

11.03	MUSIC FROM THE CONGO (COMM.)	08.00	NEWS IN EDO, ESAN, EZON AND IGBO	06.25	ATTENTION PLEASE (COMM.)
11.30	TIPS AND TUNES (LANGUAGES)	08.20	774 SHOW (COMM.)	06.30	THE NEWS/ANALYSIS
12.00	NOON NEWS IN BRIEF	09.00	NEWS IN ISOKO, ITSEKIRI, URHOBO AND YORUBA	06.45	UNA GOOD MORNING (COMM.)
12.03 PM	MID-DAY MELODIES (COMM.)	09.20	JUST A DISK	07.00	NATIONAL NETWORK NEWS
12.55	ATTENTION PLEASE (COMM.)	09.25	PUBLIC SERVICE ANNOUNCEMENT	07.15	UNA GOOD MORNING (COMM.)
01.00	THE WORLD NEWS	09.30	MUSIC FROM THE SHELF	07.30	ASSEMBLY REPORT
01.10	EDITORIAL OPINION	10.00	NEWS IN BRIEF	07.40	UNA GOOD MORNING (COMM.)
01.15	MUSIC TRAIN (COMM.)	10.03	AS YOU GET ALONG (COMM.)	08.00	NEWS IN EDO, ESAN, EZON AND IGBO
02.00	NEWS IN BRIEF	10.30	PERSONALITY IN SPORTS (REP. FROM WED, 8. P.M.)	08.20	UNA GOOD MORNING (COMM.)
02.03	MUSIC TRAIN (COMM.)	11.00	NEWS IN BRIEF	08.00	NEWS IN ISOKO, ITSEKIRI, URHOBO AND YORUBA
03.00	NEWS IN BRIEF	11.03	SHOPPING GUIDE (COMM.)	08.20	LITERARY WORLD (REP. SUN. 3.30 PM)
03.03	MUSIC TRAIN (COMM.)	11.30	TIPS AND TUNES (LANGUAGES)	09.25	PUBLIC SERVICE ANNOUNCEMENT
03.45	ATTENTION PLEASE (COMM.)	12.00	NOON NEWS IN BRIEF	09.30	JUNIOR REQUEST
04.00	NATIONAL NETWORK NEWS	12.03 PM	MID-DAY MELODIES (COMM.)	10.00	NEWS IN BRIEF
04.15	MUSIC FROM THE NETHERLANDS (REP. FROM WED, 4.45)	12.55	ATTENTION PLEASE (COMM.)	10.03	OUR CULTURE (REP. FROM TUES 9.30 P.M.)
04.30	CAREER CHOICE (REP. FROM TUES 10.45 A.M.)	01.00	THE WORLD NEWS	10.30	JUNIOR REQUEST
04.45	CHILDREN'S WORLD (REP. FROM MON 4.15 P.M.)	01.10	EDITORIAL OPINION	10.00	NEWS IN BRIEF
05.00	NEWS/NEWS ANALYSIS	01.15	PRELUDE TO JUMAT	10.03	OUR CULTURE (rep. FROM TUES 9.30 P.M.)
05.15	ASSEMBLY REPORT	01.30	JUMAT SERVICE	10.30	JUNIOR REQUEST
05.25	PUBLIC SERVICE ANNOUNCEMENT	02.00	NEWS IN BRIEF	10.00	NEWS IN BRIEF
05.30	NEWS IN EDO, ESAN, EZON AND IGBO	02.03	MUSIC TRAIN (COMM.)	10.03	OUR CULTURE (rep. FROM TUES 9.30 P.M.)
05.50	WORLD NEWS	03.00	NEWS IN BRIEF	10.30	WHAT AM I IN 3 MINUTES (BI-MONTHLY)
05.55	ATTENTION PLEASE (COMM.)	03.03	MUSIC TRAIN (COMM.)	11.00	NEWS IN BRIEF
06.00	WORLD NEWS	03.45	ATTENTION PLEASE (COMM.)	11.03	YOUTH RENDEZVOUS (REP. FROM THUR. 9.30 P.M.)
06.10	PREVIEW	04.00	NATIONAL NETWORK NEWS	11.30	TIPS AND TUNES (LANGUAGES)
06.15	ME AND MY MUSIC	04.15	MAKE WE COME TOGETHER (COMM.)	12.00	NOON NEWS IN BRIEF
06.30	NEWS IN ISOKO, ITSEKIRI, URHOBO AND YORUBA	04.45	KIDDICHAH (REP. FROM TUES. 4.45 P.M.)	12.03 PM	R. B. ON THE MOVE (COMM.)
06.50	MUSIC BREAK/TONIGHT ON RADIO BENDEL	05.00	NEWS/NEWS ANALYSIS	12.30	A LOOK AT LIFE
07.00	NEWS DESK	05.15	ASSEMBLY REPORT	12.35	R. B. ON THE MOVE (COMM.)
07.20	LANGUAGE REQUEST (COMM.) (2 IN 1)	05.25	PUBLIC SERVICE ANNOUNCEMENT	12.55	ATTENTION PLEASE (COMM.)
08.00	ISSUES AND ANSWERS (REP. SUN 9.30 A.M.)	05.30	NEWS IN EDO, ESAN, EZON AND IGBO	01.00	THE WORLD NEWS
08.30	LANGUAGE HALF HOUR (2 IN 1)	05.50	ATTENTION PLEASE (COMM.)	01.10	EDITORIAL OPINION
09.00	NEWS IN BRIEF	06.00	WORLD NEWS	01.15	R. B. ON THE MOVE (COMM.)
09.03	YOUTH RENDEZVOUS (REP. 11.03)	06.10	PRESS REVIEW	02.00	NEWS IN BRIEF
09.30	THE MUSIC I LOVE (REP. SUN 1.30 P.M.)	06.15	ME & MY MUSIC	02.03	BUSINESS CORRESPONDENCE (REP. FROM WED. 9.15 P.M.)
+10.00	NATIONAL NETWORK NEWS	06.30	NEWS IN ISOKO, ITSEKIRI, URHOBO AND YORUBA	02.18	ME AND MY MUSIC
10.15	MEDITATION (REP. SUN. 6.45 A.M.)	07.00	NEWS DESK	02.30	UN AFRICA/SCOPE (REP. FROM FRI. 8 PM)
10.30	STAR-LIT TIME	07.20	LANGUAGE REQUEST (COMM.) (2 IN 1)	03.00	THE NEWS/NEWS ANALYSIS
11.00	NEWS IN BRIEF	08.00	UN AFRICA/SCOPE (REP. SAT 2.30 P.M.)	03.15	MUSIC BREAK
11.03	STAR-LIT TIME	08.30	LANGUAGE HALF HOUR	03.25	NEWS IN EDO, ESAN, EZON AND IGBO
11.55	BENEDICTION	08.50	NEWS IN BRIEF	03.45	ATTENTION PLEASE (COMM.)
12.00	CLOSE DOWN	09.00	MUSIC BREAK	+04.00	NATIONAL NETWORK NEWS
		09.10	FARMING HINTS (REP. SUN. 8.20 A.M.)	04.15	SPORTS PAVILLION
		09.15	SPORTS PREVIEW	06.30	NEWS IN ISOKO, ITSEKIRI, URHOBO AND YORUBA
		09.30	FRMINE FAIR (REP. SUN. 8.30 A.M.)	06.50	MUSIC BREAK/TONIGHT ON RADIO BENDEL
		+10.00	NATIONAL NETWORK NEWS	07.00	THE NEWS/NEWS ANALYSIS
		10.15	FOR MUSLIMS	07.15	LANGUAGE REQUEST (COMM.) (2 IN 1)
		10.30	STAR-LIT TIME	08.00	DROP US A LINE (REP. SUN. 10.15 A.M.)
		11.00	NEWS IN BRIEF	8.15	RADIO CHOIR (REP. SUN. 6.15 P.M.)
		11.03	STAR-LIT TIME	8.30	LANGUAGE HALF HOUR
		11.55	AL - AISH	09.00	NEWS IN BRIEF
		12.00	CLOSE DOWN	09.03	EAGERNESS OF GOD
				09.30	I SALUTE UNA (COMM.)
				10.00	NATIONAL NETWORK NEWS
				10.15	I SALUTE UNA (COMM.)
				11.00	NEWS IN BRIEF
				11.03	NIGERIAN POP SCENE
				11.55	BENEDICTION
				12.00	CLOSE DOWN
FRIDAY					
06.00	DRUMS AND OPENING FORMALITIES	05.00	AMDRUMS AND OPENING FORMALITIES	05.05	REFLECTIONS (CHRISTIANS)
05.05	REFLECTIONS (MUSLIMS)	05.10	BENDEL ECHOES (COMM.)	05.15	BENDEL ECHOES (COMM.)
05.10	BENDEL ECHOES (COMM.)	05.20	SAYINGS OF THE WISE	06.00	SAYINGS OF THE WISE
05.15	SAYINGS OF THE WISE	06.05	774 SHOW (COMM.)	06.05	UNA GOOD MORNING (COMM.)
06.05	774 SHOW (COMM.)				
06.25	ATTENTION PLEASE (COMM.)				
06.50	MUSIC BREAK/TONIGHT ON RADIO BENDEL				
06.30	THE NEWS ANALYSIS				
06.45	774 SHOW (COMM.)				
07.00	NATIONAL NETWORK NEWS				
07.15	774 SHOW (COMM.)				
07.30	ASSEMBLY REPORT				
07.40	774 SHOW (COMM.)				
SATURDAY					

OUR RATE CARD

For Your Effective Advertising

AFTER years of quiet circulation during which a systematic study was undertaken to ascertain readers' tastes and advertisers' requirements, we are proud to present today a magazine which, we hope, has successfully translated into form your highly esteemed ideas and suggestions.

The current editions of RADIO/TV TIMES reveal a history of steady progress and improvement in quality, standard and scope. In fact there is every ground now for one to say "Oh Yes! The RADIO/TV TIMES has made it!" We are not stopping at that either.

We have more reasons than many a publisher to try over "INFLATION" and rising production costs. But where "Satisfaction First" (for readers and advertisers) is the over-riding principle, profit occupies only the next place in our policy.

This explains why, in spite of the extremely keen competition in the field of commercial advertising, RADIO/TV TIMES can still afford to accept advertisement at a rate below one kobo to reach one thousand readers. What is more, when you consider the aggregate positive effect of an advertisement in RADIO/TV TIMES, supplementing your combinations on radio and television, the resultant massive impact is quite obvious.

The advertisement rates tabulated below took effect from 1st of April, 1977. We look forward to your substantial patronage as soon as possible, while assuring you of prompt satisfaction always.

i. THE JOURNAL: The "Radio/TV Times" is the monthly programme journal covering all the radio and television stations, published by the Federal Radio Corporation. The

Journal is now 25 years old on the market. As a supplementary guide to programmes' schedule, the readership of this Journal is understandably tied up with the radio and television audience — a well balanced cross-section of the society, representative of all ages, sexes, income brackets, intellectual levels and tastes. That the current size of this audience has grown into millions is now common knowledge.

Apart from highlighting Radio/TV programmes, the Journal seeks to generate public interest in healthy social events, as well as local, national and International issues, with emphasis on Africa. But while taking in its strides the wide range of programmes offered by the radio and television, "Radio/TV Times" is reaking new grounds of its own to embrace a wider range of interests in order to provide greater satisfaction for its ever expanding readership.

Public demand for the "Radio/TV Times" in recent times has been so extensive that the possibility of stepping up the current circulation in stages to keep pace ultimately with the radio and television audience is being actively explored.

ii. PUBLICATION TIMING: 1st day of month of issue.

iii. TECHNICAL DATA: ACTUAL SIZE:

21 x 28cm
ADVERT AREA: (3 Column-page of 13

lines each)

Full Page	17.5 x 24 cm
2 Full Columns	11.5 x 24 cm
1 Full Column	5.5 x 24 cm
1 Half page across	17.5 x 12 cm
2 Half Columns	11.5 x 12 cm
1 Half Column	5.5 x 12 cm

iv. PRINTING: Web offset lithographic process on 90-gm Art paper cover and 60 gm Bond paper text.

COLOURS: Full Colours — cover and text.

v. CIRCULATION: Current 25,000

Projected (short-term)	150,000
Projected (long-term)	500,000

vi. READERSHIP: Current survey shows that there are about ten readers to a copy. These include family units, educational and other institutions, working class elements, business-men and industrialists, of all ages, sexes and status. Aggregate readership therefore is about 250,000 at present.

vii. DISTRIBUTION: The "Radio/TV Times" is circulated through the 19

States of the Federation, as well as the English speaking countries in Africa and Europe. Complimentary copies are also circulated to Radio and Television Stations in non English speaking Countries of the World.

viii. ADVERTISEMENT RATES: A.

Run of Paper (Black/White)

Full page ₦250.00

2 Columns ₦180.00

1 Column ₦120.00

Half page ₦150.00

2 Half Columns ₦120.00

1 Half Column ₦80.00

Centre Spread ₦600.00

Double pages ₦500.00

Full page R.O.P.

(Colour) ₦360.00

B. GUARANTEED POSITIONS (COLOUR)

Full page I.F.C. ₦480.00

Full page I.B.C. ₦480.00

Full page O.B.C. ₦550.00

Centre Spread ₦900.00

Cost per thousand: on 25,000 (Current) = 1k on 50,000 (Projected) = 1/6k

ix. DISCOUNTS:

(a) 15% Agency commission will be allowed to bona fide Advertising Agencies.

(b) 10% Frequency discount will be allowed for twelve consecutive insertions.

(c) 2% Frequency discount will be allowed for six consecutive insertions.

x. GENERAL CONDITIONS: All orders for advertisements in "Radio/TV Times" are accepted on the express terms that:

(a) They are subject to cancellation without notice at the discretion of the Corporation or its authorised agents. In that event any money received in respect of such cancellation will be refunded.

(b) The Corporation may make necessary alteration to advertisement to ensure its conformity with the standards and style of "Radio/TV Times".

(c) The rates and terms quoted are subject to review as occasions demand.

(d) Advertisement copies and materials, as well as notices of cancellation or amendment are received 30 clear days prior to date of publication.

to: The Commercial Manager (Publications) F.R.C.N 45 Martins Street, Private Mail Bag 12604, Lagos Nigeria, Telephone: 838209

RADIO ABUJA

PROGRAMME SCHEDULE

RADIATING FREQUENCY > 909 KHZ:
330 METERS MEDIUM WAVE BAND.

SUNDAY

05.50	Drum Signal
05.51	National Anthem and Pledge
05.52	Opening Announcement in English & Hausa
05.54	Frequency Announcement in English & Hausa
05.56	Programme Parade in English & Hausa
06.00	Reading From Holy Quran
06.10	Family Prayers - (Christian Morning Devotion)
06.20	Announcers' Choice (In English)
06.30	Abuja News in English, Hausa, Gwari, Gade & Koro
06.59	Drum Signal - From Lagos
07.00	National Network News - From Lagos
07.20	Christian Worship (Sermon & Praises of God)
08.20	Abuja Today in English
08.55	Abuja A Yau (Abuja Today in Hausa)
09.30	Abakwa Anyamay (Ahuja Today in Gade)
10.00	World News from Lagos
10.15	Gandu Street - From Lagos
10.30	Goran Lahadi (Hausa)
11.00	Ladiwyl Amiza (Request in Gwari)
11.30	Join The Band Wagon (From Lagos)
12.00	Abuja Express (Rock Nigerian Music In English)
12.30	Sunday Request In Ganagana
13.00	National Network News (From Lagos)
13.13	Family Favourite (In English)
14.00	Across The Nation (From Lagos)
15.00	Barka Da Ran (Mixed Music In Hausa)
15.15	Announcers' Choice (In English)
16.00	National Network News (From Lagos)
16.30	Abuja We Stand (Nigerian High-life Music - Eng.)
17.00	Abuja News in English, Hausa, Gwari, Gade, & Koro
17.30	Hymn Singing - (Different Types of Christian Singing)
18.30	Lahadi Aka Walu - (Sunday Request In Bassa)
19.00	News and News-Analysis (From Lagos)
19.15	Music of Our Land (Play Our National Cultural Music)
20.00	Nyiza Woiwohi - (Abuja Today In Gwari)
20.30	Abuja Walgana - (Abuja Today In Bassa)
21.00	Arubu Ewyl-Nana (Abuja Today In Koro)
21.30	Sunday Request In English
22.00	National Network News (From Lagos)
22.20	Announcers' Choice
22.30	Oyi Buho - (Good Night In Egbura)
23.30	Closing Announcement in English & Hausa
23.31	National Pledge and Anthem
23.36	Closing Down

MONDAY

08.50	Drum Signal
05.51	National Anthem and Pledge
05.52	Opening Announcement in English & Hausa

05.54	Frequency Announcement In English & Hausa
05.56	Programme Parade in English & Hausa
06.00	Reading From Holy Quran
06.10	Family Prayers (Christian Morning Devotion)
06.20	Announcers' Choice
06.30	Abuja News in English, Hausa, Gwari, Gade & Koro
06.59	Drum Signal (From Lagos)
07.00	Network News And News Analysis (From Lagos)
07.20	Zuma Rock (Mixed Nigerian Highlife Music)
08.00	(Request In Ganagana)
08.20	Abuja Today in English
08.55	Abuja A Yau Hausa
09.30	Abakwa Nyamay (Gade)
10.00	World News (From Lagos)
10.15	Announcers' Choice
10.30	Cultural Corridor - English
11.00	Abuja Rangini (Abuja Today In Egbura)
11.30	Gangan Noma (Farmer's Music Hausa)
12.00	Wuse Special (Mixed Pop Music)
13.00	World News From Lagos
13.15	Announcers' Choice
13.30	Barka Da Rana (In Hausa)
14.30	Nyipyishi A Wofye Na! (Request In Gwari)
15.15	Zabe (Request In Gade)
16.00	National Network News From Lagos
16.15	Zaben Mai Gabatarwa (Announcers' Choice In Hausa)
16.30	Bakin Abuja (Interview With Visitors In Hausa)
17.00	Abuja News in English, Hausa, Gwari, Gade & Koro
17.30	Azugi (Request In Koro)
18.15	Aka-Walu (Request In Bassa)
19.00	News Panoramas From Lagos
19.30	Request In Hausa
20.00	Agbagyi Beda - (Nigerian Language Programme In Gwari)
20.30	Abuja Walgana (In Bassa)
21.00	Arubu Yi-Nana (Nig. Language Programme In Koro)
21.30	Himma Dal Manoma (Farmers' Programme In Hausa)
22.00	Network News From Lagos
22.20	Announcers' Choice
22.30	Request In English
23.30	Closing Announcement in English and Hausa
23.31	National Anthem and Pledge
23.35	Closing Down

TUESDAY

05.50	Drum Signal
05.51	National Anthem and Pledge
05.52	Opening Announcement in English & Hausa
05.54	Frequency Announcement in English & Hausa
05.56	Programme Parade in English and Hausa
06.00	Reading From Holy Quran
06.10	Family Prayers (Christian Morning Devotion)
06.20	Announcers' Choice
06.30	Abuja News in English, Hausa, Gwari, Gade, & Koro
06.59	Drum Signal (From Lagos)
07.00	Network News From Lagos

07.20	Wuse Express (Mixed Nigerian Highlife Music)
08.00	Oza Oyi Ku (Request In Egbura)
08.20	Abuja Today In English
08.55	Abakwa Nyamay (Gade)
09.30	World News (From Lagos)
10.00	Announcers' Choice
10.15	Water Awaja (Awaja Music From Wuse)
10.30	Anyikwoza Sa - (Women Programme In Gwari)
11.00	Gwagwala High Point (Request In Mid-Day Request In Ganagana)
11.30	Network News From Lagos
12.15	Zaben Rana
13.00	Nyipyishi Awisa (Request In Gwari)
13.15	Azugi (Request In Koro)
13.45	Aka-Walu (Request In Bassa)
14.30	National Network News From Lagos
15.15	Zaben Mai Gabatarwa (Announcers' Choice)
16.00	Mahaba Nazhibayi Yi (Interview with Visitors In Gwari)
16.15	Abuja News in English, Hausa, Gwari, Gade & Koro
16.30	(Request In Ganagana)
17.00	News Panoramas - From Lagos
17.30	Abiru/Ikwohl Amji - (Maidan Music From Bwari)
18.00	Nyiza Woiwohi - (Abuja Today In Gwari)
19.30	Abuja Walgana - (Abuja Today In Bassa)
20.00	Arubu Yi-Nana - (Abuja Today In Koro)
20.30	Country Side Music
21.00	Network News From Lagos
21.30	Zaben Malgabatwa
22.00	Mu Kwne Lafiya (Request In Hausa)
22.30	Closing Announcement in English & Hausa
23.00	National Anthem and Pledge
23.31	Close Down
23.35	



RADIO ABUJA

PROGRAMME SCHEDULE

RADIATING FREQUENCY :- 909 KHZ:
330 METERS MEDIUM WAVE BAND.

WEDNESDAY

05.50	Drum Signal
05.51	National Anthem and Pledge
05.52	Opening Announcement In English & Hausa
05.54	Frequency Announcement in English & Hausa
05.56	Programme Parade In English and Hausa
06.00	Reading From The Holy Quran
06.10	Family Prayers (Christian Morning Devotion)
06.20	Announcers' Choice
06.30	Abuja News In English, Hausa, Gwari, Gade & Koro
06.59	Drum Signal From Lagos
07.00	Network News From Lagos
07.20	Wuse Express (Midday Nigerian Highlife Music)
08.20	Abuja Today In English
08.55	Abuja A You In Hausa
09.30	Abakpa Nyamay (Gwari)
10.00	World News From Lagos
10.15	Announcers' Choice
10.30	Agunu Music From Gwagwala
11.30	Aso Spacial (Nigerian Pop Music)
12.15	Odo Only Ni - (Woman Programme in Egbura)
11.00	National Network News (From Lagos)
13.15	Announcers' Choice
13.30	Barka Da Rana (Nigerian Music Hausa)
14.00	Cultural Corridor-Repeat
14.30	Niyiyehi A Wofya Na-N: (Barka Da Rana In Gwari)

15.15	Ngba Mu-Uzu-Nay (Barka Da Rana In Gade)
16.00	National Network News (From Lagos)
16.15	Announcers' Choice
16.30	Banisa NNaba (Maraba Da Bakl In Gade)
17.00	Abuja News in English, Hausa, Gwari, Gade & Koro
17.30	Zabi Sonka (Request In Hausa)
18.15	Edo Kwo Bo Gnafya Da - (Request In Gwari)
19.00	News Panorama From Lagos
19.30	Reggae - Bassa Music For Farmers
20.00	Nyze Woiwohi - (Abuja Today In Gwari)
20.30	Abuja Waigana - (Abuja Today In Bassa)
21.00	Aruru Enyi-Nana - (Abuja Today In Koro)
21.30	Country Side Music
22.00	National Network News From Lagos
22.30	Zaban Mai Gabatarwa - Announcers' Choice
22.30	Shakwa Gylfya Yi Lalfiyai (Good Night Request In Gwari)
23.30	Closing Announcement in English and Hausa
23.31	National Anthem and Pledge
23.35	Close Down.

05.52	Opening Announcement In English & Hausa
05.54	Frequency Announcement In English & Hausa
05.56	Programme Parade In English and Hausa
06.00	Reading From The Holy Quran
06.10	Family Prayers (Christian Morning Devotion)
06.20	Announcers Choice
06.30	Abuja News In English, Hausa, Gwari, Gade & Koro
06.59	Drum Signal From Lagos
07.00	Network News and Analysis
07.20	Abuja Express
08.20	Abuja Today In English
08.55	Abuja A You Hausa
09.20	Abakpa Nyamay (Abuja Today In Gade)
10.00	World News (From Lagos)
10.15	Zaban Mai Gabatarwa - Announcers' Choice
10.30	Tauraron Makada
11.30	Garki Spacial - (Mixed Nigerian Music)
13.00	Network News From Lagos
13.15	Announcers' Choice
13.30	Ayawurodu (Barka Da Rana In Egbura)
14.30	Ko Gu-h (Barka Da Rana In Koro)
15.15	Zaba Zonka In Hausa
16.00	National Network News From Lagos
16.15	Announcers' Choice
16.30	Yazu Agyaki - Maraba Da Bakl In Koro
17.00	Abuja News In English, Hausa, Gwari, Gade & Koro
17.30	Zuba (Request In Gade)
18.15	Mabama Agal (Request In Bassa)
19.00	News Panorama From Lagos
19.30	Request In Hausa
20.00	Nyize Woiwohi - Abuja Today In Gwari
20.30	Abuja Waigana - Abuja Today In Bassa
21.00	Aruru Enyi-Nana - Abuja Today In Koro
21.30	Country - Side Music
22.00	National Network News From Lagos
22.20	Announcers' Choice
22.30	Shigpa Elikanary - Mukwana Lalfiya In Gade
23.00	Closing Announcement in English & Hausa
23.31	National Anthem and Pledge
23.35	Close Down

THURSDAY

05.50	Drum Signal
05.51	National Anthem and Pledge



Miss Malro Ibrahim a duty announcer - Radio Abuja.

FRIDAY

05.50	Drum Signal
05.51	National Anthem and Pledge
05.52	Opening Announcement In English & Hausa
05.54	Frequency Announcement In English & Hausa
05.56	Programme Parade In English and Hausa

RADIO ABUJA

PROGRAMME SCHEDULE

RADIATING FREQUENCY :: 909 KHZ.
330 METERS MEDIUM WAVE BAND.

06.00	Reading from The Holy Quran	05.58	Programme Parade in English And Hausa	14.45	Zabi Sanka - (Request in Hausa)
06.10	Family Prayers (Christian Morning Devotion)	06.00	Reading From The Holy Quran	15.58	Drum Signal From Lagos
06.20	Announcers' Choice	06.10	Family Prayers (Christian Mtg. Devotion)	16.00	National Network News - From Lagos
06.30	Abuja News In English, Hausa, Gwari, Gado & Koro	06.20	Announcers' Choice	16.15	Announcers' Choice
06.59	Drum Signal From Lagos	06.30	Abuja News In English, Hausa, Gwari, Gado, & Koro	16.30	People To People (Interview With The People of Abuja In English)
07.00	National Network News From Lagos	06.59	Drum Signal From Lagos	17.00	Abuja News In English, Hausa, Gwari, Gado & Koro
07.20	Garara Express - (Mixed Nigerian Highlife Music)	07.00	National Network News From Lagos	17.30	Request In English
07.50	(Women Programme In Ganagana)	07.20	Kwatara Hill (Mixed Nigerian Programme Music)	18.15	Yanwurusa Ni (Maraba Da Baki In Egbura)
08.20	Abuja Today In English	08.20	Abuja Today In English	19.00	News Panorama From Lagos
08.55	Abakpa Nyamay (Abuja Today In Gada)	08.55	Abakpa Nyamay (Abuja Today In Gada)	19.30	Royalty Music
09.30	World News (From Lagos)	09.30	World News From Lagos	20.00	Nyiza Woiwohi - (Abuja Today In Gwari)
10.00	Announcers' Choice	10.00	Uwergida Baka Da Hantel (Women Request In Hausa)	20.30	Abuja Waigana - (Abuja Today In Egbura)
10.15	Goran Juma's (Request In Hausa)	10.15	Oza Oyi Ku (Request In Egbura)	21.00	Arubu Enyi - Nana - (Abuja Today In Koro)
11.00	Odo Onye Ni (Women Programme In Egbura)	11.00	Gwagwale High Point (Nigerian Highlife Music)	21.30	Country Side Music (Mainly For Farmers)
11.30	Abuja Rock (Nigerian Rock Music)	11.30	Sambarka Nylopyahi Yi (Barka Da Rans In Gwari)	22.00	National Network News (From Lagos)
12.00	Uwergida Barka Da Hantel	12.15	Network News From Lagos	22.30	(Mu Kwana Lotiya Ganagana)
12.30	Wa'azin Musulunci (Islamic Talk)	13.00	Announcers' Choice	23.00	Closing Announcement In English And Hausa
13.00	National Network News From Lagos	13.15	Ask Rock (Nigerian Rock Music)	23.31	National Anthem And Pledge
13.15	Announcers' Choice			23.55	Closing Down
13.30	tshirinliya				
14.30	Juma's Babbar Rana (Islamic Religious Talk)				
15.00	Barka Da Rans In Hausa (Musical Programme)				
15.30	Nylopyahi A Wofya Naa (Musical Programme In Gwari)				
16.00	National Network News (From Lagos)				
16.15	Zaben Malgabatarsa (Announcers' Choice)				
16.30	Maraba Da Balu In Bassa				
17.00	Abuja News In English, Hausa, Gwari, Gado & Koro				
17.30	Aka Walu (Request In Bassa)				
18.15	(Request In Ganagana)				
19.00	News Panorama (From Lagos)				
19.30	Gadagana Music				
20.00	Ayiza Woiwohi (Abuja Today In Gwari)				
20.30	Abuja Waigana - (Abuja Today In Bassa)				
21.00	Arubu Enyi - Nana (Abuja Today In Koro)				
21.30	Jumet Sermon				
22.00	National Network News (From Lagos)				
22.15	Announcers' Choice				
22.30	Aka Akwawachi Lafiya (Good Night In Bassa)				
23.00	Closing Announcement In English And Hausa				
23.31	National Anthem And Pledge				
23.55	Closing Down				

SATURDAY

06.50	Drum Signal
06.51	National Anthem and Pledge
06.52	Opening Announcement In English and Hausa
06.54	Frequency Announcement In English & Hausa



A man on the tractor, an evidence of fast development in Abuja. "Ayize Woiwohi" (Abuja Today in Gwari) Friday at 2000hrs.

VOICE OF NIGERIA FREQUENCY SCHEDULE

WEST AFRICAN SERVICE

GMT	LANGUAGE	TARGET AREA	METER BAND	FREQ KHZ
0500 0600	ENGLISH	WEST AFRICA	41	7255
0600 0700	FRENCH	WEST AFRICA	41	7255
0700 0800	HAUSA	WEST AFRICA	41	7255
0800 0900	ENGLISH	WEST AFRICA	41	7255
0900 1700	ENGLISH	WEST AFRICA	41	7255
1700 1800	HAUSA	WEST AFRICA	41	7255
1800 1900	FRENCH	WEST AFRICA	41	7255
1900 2030	ENGLISH	WEST AFRICA	41	7255
2030 2100	HAUSA	WEST AFRICA	41	7255
2100 2200	FRENCH	WEST AFRICA	41	7255
NORTH AFRICA AND OVERSEAS SERVICE				
0500 0600	FRENCH	NORTH AFRICA & OVERSEAS	16 19	17800 15120
0600 0800	ENGLISH	NORTH AFRICA & OVERSEAS	16 19	17800 15120
0800 0830	ARABIC	NORTH AFRICA & OVERSEAS	16 19	17800 15120
0830 1000	ENGLISH	NORTH AFRICA & OVERSEAS	16 19	17800 15120
1010 1200	ENGLISH	NORTH AMERICA	19	15120
1210 1400	ENGLISH	CARIBBEAN	19	15120
1410 1530	ENGLISH	AUSTRALIA	19	15120
1540 1700	ENGLISH	INDIA	19	15120
1700 1800	ARABIC	NORTH AFRICA & OVERSEAS	16 19	17800 15120
1800 1900	ENGLISH	NORTH AFRICA & OVERSEAS	16 19	17800 15120
1900 2000	FRENCH	NORTH AFRICA & OVERSEAS	16 19	17800 15120
2000 2100	GERMAN	NORTH AFRICA & OVERSEAS	16 19	17800 15120
2100 2200	ENGLISH	NORTH AFRICA & OVERSEAS	16 19	17800 15120
CENTRAL AND SOUTHERN AFRICA SERVICE				
1500 1600	ENGLISH	CENTRAL AND SOUTHERN AFRICA	25	11770
1600 1700	KI-SWAHILI	CENTRAL AND SOUTHERN AFRICA	25	11770
1700 2100	ENGLISH	CENTRAL AND SOUTHERN AFRICA	25	11770
EAST AFRICAN TRANSMISSION				
0500 1000	ENGLISH	EAST AFRICA	25	11770
1000 1100	KISWAHILI	EAST AFRICA	25	11770

Meet the New Star of the National Black & White TV Show!

It's got class - It's the little giant from National
It's got style - modern, compact, portable
It's got finish - luxurious walnut, fresh
woodgrain.

It's got what it takes - the latest National
integrated circuit technology.

It's got performance - real star quality, superior
big set clarity and reliability.

Solid state, fully tropicalised, using integrated
circuits and all-silicon transistors throughout.

Saves energy uses only 35W. Quick start - 30 cm
tube for instant vision.

- Automatic Voltage Regulator ensures stability
of picture when external voltage fluctuates.
- High resilience against interference, gives stable pictures even from weak
signals through its powerful AGC circuit. Built-in noise canceller circuit against
external noise. Powerful rod antenna and VHF/UHF external aerial connection.

Price - N190.00



Portable National U12 PF
with AVR & AGC

See these Stars of the National Black & White
TV Show at your nearest dealer



U20JB

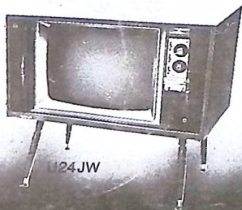

U24JW

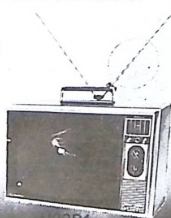

U17PB



U17PB

PAN ELECTRIC



International leaders in Electronics