

# RADIO-TV TIMES

September 1979

NATIONAL LIBRARY OF NIGERIA  
RECORDED  
30 APR 1980  
Let's ... Section

NATIONAL LIBRARY OF NIGERIA  
RECORDED  
27 MAY 1980  
MATERIALS & DOCUMENTS  
RECORDS SECTION

FRCN Training  
For Journalists

Revitalising Oil  
Palm Industry

20k

## We Want Clear Voices On TV

BEING a regular reader of your widely read magazine. I must praise the efforts of both the Editor and his team of workers for a good monthly production of the magazine. But effort should further be made to see that all state programme schedules both on Radio and Television are published in the journal, for the benefit of all readers.

I as a student also appreciate the efforts being made to enlighten readers on current issues, be they on Education, Economy, History, Health, or what have you. These pieces are very educative, informative and exciting to read; and you should keep it up.

A word for NTV Lagos. The authorities or whoever assigns the news readers should look-out for the best, considering the fact that millions of people view their programmes especially the NTV Lagos News and Network news daily. Viewers like myself are not interested in mimicking voice. We like to listen to natural, and distinct voices.

AGBOBI PAUL,  
Suru-Lere.

## INDIAN FILMS ON NTV LAGOS

MAY I seize this opportunity to thank the Management of N.T.V. Lagos for their resuscitation of old programmes. In fact, they are much more exciting and classical entertainments. This third quarter is a lively one.

May I however suggest that both Mr. Bode Alalade/Mr. Eno Young should help tell the producer of programme to please screen any INDIAN FILMS on either of their Saturdays or Sundays' Movies at least once in a month; if not weekly. It will be recalled that this films were on the screen sometimes ago. So

also were some Nigerian films like "IJA OMINIRA", "DINNER WITH THE DEVIL", "AMADI" and so on. To be very sincere, many film goers in Lagos State will very much appreciate them reintroducing these films.

OLATUNJI FALANA,  
Yaba — Lagos.



Bode Alalade

## Why Repeat Programmes?

AS a regular reader of your magazine, I wish to make an observation with regard to NTV Lagos.

It seems the station has no alternative these days than to show us repeat programmes. Does it mean that the station is too poor or short staffed as to enable it produce brilliant programme ideas?

Take for instance, the ever-popular drama programme —

"Winds Against my soul" which has won the hearts of well-meaning Nigerians. How could it have suddenly disappeared from the screen?

I suppose programmes like that should be encouraged. NTV Lagos should therefore be advised to do something quickly about programme repeats.

JOHN VINCENT,  
Akoka, Lagos.

## INSTITUTION OF HIGHER LEARNING?

I HAVE noticed for some time now that certain words are being uttered by a number of people, especially the news readers both on the radio and television, in a very confused manner. The particular words are Higher Institution of Learning.



Ibadan University Library

Often one hears the reader or even the academicians in our higher institutions referring to any of our universities, say University of Ibadan, as Institution Of Higher Learning.

This is rather confusing and some of my friends have called my attention to this slip and wonder whether such is an error of omission or commission.

The issue then is to know which of the two appellations is correct — Institution Of Higher Learning or Higher Institution Of Learning?

I am strongly of the view that the correct one is Higher Institution Of Learning. There is nothing like "higher learning". If there should

be, then there will be "highest learning" which will, in the end make nonsense of 'learning' itself.

There could be something of 'highest institution' but the degree of learning or knowledge is comparative and it is difficult to determine where the degree of learning starts and ends.

I would like to appeal to our media houses and men as well as those in the academic circles to take note of this points and make necessary adjustments in order not to mislead the less educationally privileged.

ISOLA OKIN,  
Ilorin, Kwara State.

## ADIEU, EDDIE

AS a regular reader of your monthly Magazine — Radio T.V. Times. I sincerely express my sympathy, through this medium, to the family of Mr. Edward Idowu Fadairo, fondly called "EDDIE" in his life-time, by his numerous fans, in the unfortunate death which snatched him from us all on July 31, this year.

EDDIE WITH TEARS AND SORROW I remember thee. You have departed from our sights and never to be seen again but not in our minds, Eddie, we do not know how to bear your absence especially at the scene sports.

The African cup of Nations March is at hand. Eddie who will now fill the vacuum you have now created? May God grant you peaceful rest.....Amen.

Emmanuel Ibelem.  
Lagos.

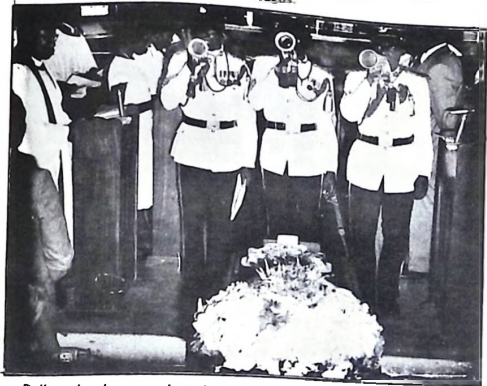

Police buglers paying last respect to the remains (forefront in the coffin) of late Eddie Fadairo.

### COVER

Alluring eye-balls, subdued but captivating smile coupled with radiant look emanating from a rotund face that is naturally proportioned. That's a fitting compliment to the posture of the Dame on our Cover this month. A Unit Head she is in her own right and Producer CASE FILE in the bargain at NTV, Kaduna. And are you itching to know her name? She is ..... Jennifer Ejemi.

### contents

	Page
Effective Tax Collection.....	10
Diarrhoea Need Not Kill.....	11
Revitalising Oil Palm Industry.....	12
F.R.C.N. Training for Journalists.....	14
Combating Flood Menace.....	16
Housing Problem in Nigeria.....	18
NTV Programme Schedules.....	20



**NIGERIAN RADIO-TV TIMES**  
Programs Journal of the Federal  
Radio Corporation of Nigeria.

Volume 11 No. 9  
September, 1979.

\*\*\*

#### PUBLISHERS

Federal Radio Corporation of  
Nigeria Broadcasting House,  
Ikoyi, Lagos.

\*\*\*

#### EDITOR

Tijani Lawal

\*\*\*

#### SENIOR SUB-EDITOR

Bukola Oladapo

\*\*\*

#### GRAPHIC ARTIST

Ebong Ukut

\*\*\*

#### ASST. GRAPHIC ARTIST

David Arueyingho

\*\*\*

#### COMMERCIAL MANAGER

Folorunso Popoola

\*\*\*

#### STAFF PHOTOGRAPHER

Anunihu Ibegbu

\*\*\*

#### ASST. STAFF PHOTOGRAPHER

Oyatayo Idowu

\*\*\*

#### All Correspondence to:

Publications Unit,  
45, Martins Street,  
Lagos.

\*\*\*

Registered at the G.P.O. as a Newspaper.  
Published every month by the Federal  
Radio Corporation of Nigeria, Public  
Relations Department, Broadcasting  
House, Ikoyi, Lagos, and printed by the  
Stowers Press Ltd., Kudu Street,  
P.M.B. 1204, Ikeja, Lagos.

## English For Juniors

**THERE** will be ten programmes in the series this term. They are specially designed to meet the needs of the children in the first three classes of the primary school. The new words that the children will come across in the programmes will be explained.

Effects that will enable the children imagine what is being described or talked about will feature prominently. There will be rhymes and songs. Children at home and at school will be given the opportunity to learn the songs and rhymes.

At certain stages in the programmes, the children will be asked to answer some questions on what their radio friends will say. Later their radio friends will give the answers

after which those at school and home will be expected to repeat the correct answer. From time to time, the radio teacher solicits the help of the class teacher to explain situations to the children.

The title for the first programme is "At the Hospital". The radio teacher will take the children to the hospital. While there, the children will talk about the buildings, the ambulance, the doctors, the nurses and the people around. This programme comes up on the 19th and 20th September, 1979, at 10.45 a.m. and 4.10 p.m. respectively. September 19 at 10.45 a.m. and 20 at 4.10 p.m.

K. Okafor  
Ibadan.



Children with the producer in the studio singing.

## Talks For Advanced Students

**TALKS FOR ADVANCED STUDENTS** is one of the Educational Service series. The talks are based on a variety of subjects drawn from the Social, Economic, Political issues of the modern world. The topics chosen are usually of interest to the sixth-formers, extra-mural students and other interested adults. For example, for the term, beginning September 17, interesting topics on Economics have been chosen.

Such topics include: The different forms and functions of money, Functions of Central and Commercial Banks, Private and public enterprises, Factors affecting Economic Development in West Africa and Trade Unions. Broadcasts are on Thursdays at 11.18 a.m. and Fridays at 9.15 p.m.

D.U.A. Agboeze  
Ibadan.

## Understanding The Presidential System

**BY October 1, this year Nigeria's first Executive President should have taken over the reins of government of this country. By that time also the new constitution should have become operative throughout the federation.**

With this in mind, our first two programmes on **ADULT EDUCATION** for the September term will feature "The Executive Presidency". The presidential system of government is that in which the head of state, who is also the head of government, and his ministers are not drawn from the members of the legislature. It is unlike the cabinet or parliamentary system where the Prime Minister and his ministers must of necessity, be members of the legislature.

Under the presidential system, there is separation of the Executive from the Legislature. There are certain duties the President is required to perform which make him a potent force in the government. He is vested with the executive authority of the state. He chooses and disciplines his ministers. There are also checks to prevent the abuse of power by the President.

This programme would be of special interest to the students of Government and any adult who wants to keep abreast with the times. The programme comes up every Monday at 8.45 p.m. starting from September 17.

S.N. Ezenwilo,  
Producer  
Ibadan.



## THE SONGS WE LOVE

WHEN you look at the time-table in most primary schools today you will find that singing is not included. This is not peculiar to primary schools alone, a great number of secondary schools also do not make provision for music or even singing. Yet, Nigeria is a music loving country like most countries the world over.

The neglect of music courses in most of our schools has given rise to our singing programme for schools, particularly for pupils in top primary classes. This series has become quite a favourite over the years. The reason being that it features songs in Edo, Yoruba, Igbo, Hausa, Effik, Itsekiri, to mention a few of the Nigerian languages.



"Musical appreciation" The pupils listen and appreciate the beauty of traditional songs

The series used to be known as LET'S SING TOGETHER, but although we now call it THE SONGS WE LOVE. The aims and objectives are still basically the same; that is, to teach Nigerian songs and thereby foster unity among Nigerian pupils. The pupils learn about some Nigerian customs, traditions, festivals, games, superstitions, musical instruments, rhythms and so on.

They learn to listen and appreciate the beauty of songs in languages other than the one they speak fluently. Besides, they are able to pick up and understand words, phrases, and sometimes whole sentences, in the language of a song they have learnt. The result is that they communicate quickly with other pupils when they meet at

gatherings like holiday camps, seminars, conferences and interviews.

This term in our Educational Broadcasts, THE SONG WE LOVE is taking on yet another look. We have introduced two songs in English. One is the Nigerian National Anthem: a song that binds every Nigerian citizen together; a song we should all know. Where then in our schools?

"Nineteen seventy nine we hail thee", yes, the year in which so many things are happening, but we remember also that it is the International Year of the Child (I.Y.C.). That is why we have taken it upon ourselves to teach the I.Y.C.

Anthem which was composed by a group of Nigerian children, to a very simple and catchy tune. You can learn the song on October 1, 3, or 5 but here are the words of the chorus—

International Year of the Child  
International Year of the Child  
A year of hope  
A year of faith  
A year of dedication  
1979 we hail thee  
1979 we hail thee.

We invite you to learn a song with us on Mondays, Wednesdays and Fridays at 12.18 p.m. during the school broadcasting term. In this way, you would increase your collection of Nigerian songs.

O. Denloye  
Ibadan.

## Operation Feed The Nation

AS THE name of the series suggests, our broadcasts are specifically designed to supplement the national crusade on Operation Feed the Nation (O.F.N.). In general, the O.F.N. programmes of the educational service of the FRCN teach the growing of essential food crops, fish, poultry and animal farming.

These programmes, although directed to schools, are made so as to be as useful as possible to listeners in general. This should be expected since it is our duty to make every interested listener gain from our programmes.

We are starting the academic year this September with a series of O.F.N. programmes on how forestry can be useful in farming. The second programme in the series for the September term is on Farm-Forestry which specialists call Taungya System or Agri-silviculture. This system simply involves raising forest crops in combination with agricultural crops.

In this programme which is to be on the air on the national network of the FRCN at 10.45 a.m. on Monday September 24, Mr. O.O. Agbade, a Research Officer from the Forestry Research Institute of Nigeria, will be answering questions from our producer, Tunde Thomas. You may be surprised to find that forestry can be very useful in increasing food production in the country.

## OPEN STUDIES

UNILAG OPEN STUDIES series is designed for students undergoing correspondence studies at the University of Lagos, Correspondence and Open Studies Unit.

First broadcast days are Mondays at 10.15 p.m., and repeats on Tuesdays and Thursdays at 10.15 p.m. Tune in at these periods,

S.O. Alawode,  
Producer,  
Ibadan.

# Self-Help Project and Nation Building

By Beatrice Ugwu.



*Self-Help project. Trying to build a bridge across a brook.*

**SELF-HELP** is a concept that is deep-rooted in our culture. In the olden days people depended solely on themselves or the assistance of their relations, friends or age-group in building a house or clearing their farms. People did not look up to the king or traditional authority for aid.

It is modernity that has brought the idea of people expecting the governments to cater for all their needs. Be that as it may, the spirit of self-help has never been abandoned by our people. Before and after independence, various communities raised funds either to build a school or provide basic amenities for themselves.

However, it was at the turn of this decade that the concept of self-help reached the ambitious scale at which it has become common-place for communities to launch development funds with targets in hundreds of thousands of naira or even up to a million naira and above. The reason for the new interest shown by the

people is the realisation that they should not depend on the government to provide them with all their needs.

The Government itself has encouraged self-help in various ways partly because its resources have limits and also because of the need to inculcate the spirit of self-reliance in the people. And the spontaneous manner in which members of the society have imbibed the spirit of self-help is a very encouraging trend.

In the past eight months, nine development funds totalling about five million naira were launched by local communities in Ogun State for a variety of self-help projects. These include the building of town hall complexes, secondary schools and rural electricity supply. Only a few days ago, when the Lagos-Branch of the Uzoagba Union of Ikeduru Mbaitoli Division of Imo State launched a development fund, they realised on the spot a good proportion of the target of N500,000 to be

used in building a boys' secondary school, a health centre and provide pipe-borne water and electricity in their town.

In Plateau State about 1,000 Community projects costing over one million naira were executed last financial year in all the local government-areas. The people of Dikko town in Suleja Local Government, Niger State, have also built a N2,000 postal agency through self-help. The Oniyere Community in the Asa Local Government area of Kwara State recently completed a N50,000 rural electrification scheme on their own.

There are many advantages derived through self-help projects. To start with, as supplements to the efforts of government, they help to accelerate the development of the country and make life more comfortable for the rural population. Self-help projects also create additional job opportunities than would have been the case if the schemes were not undertaken.

First, employment is offered to those who will participate in the construction of the project, such as bricklayers, electricians, and unskilled labourers. After the scheme has been completed another set of people — the clerks, receptionists, security men and skilled workers — are employed. In the rural areas, communal development can check the drift of young people to the already crowded urban areas.

With the spirit of self-help gaining ground, Nigeria will be blessed with a breed of citizens committed to working in partnership with the government for the overall development of the nation.

# CENTRAL BANK'S ROLE IN ECONOMIC GROWTH

By Atilade Atoyebi

IT TAKES most people some time to discover the difference in the type of service rendered by the commercial banks found all over the country and the Central Bank. The commercial banks deal with the day-to-day monetary transactions of individuals and organisations while the Central Bank handles national and international financial issues and serves as a clearing house for the commercial banks.

The history of the development of the monetary system in this country shows how far we have advanced to the present stage with 20 years of the Central Bank service on our record. Nigeria's oldest mode of monetary transaction was a system of trade by barter. Under that operation, goods and services were by themselves the only available media of exchange. Later, cowries and manilas were introduced, as economic transactions expanded from the village level to bigger communities. Money in the sense we now know and use, became the only medium of exchange with a legal tender in Nigeria and other British territories in West Africa in 1912. The currency that went into circulation in these areas was issued by the West African Currency Board.

However, on the eve of independence, it was obvious that Nigeria had to take over fully the management of her own economy in which monetary measures form an integral part. Consequently, it was decided by an act of parliament that a statutory body be established to take over the responsibilities of the West African Currency Board. That statutory body was the Central Bank of Nigeria which came into being on the first of July, 1959 when it issued the first Nigerian currency notes. It has since had occasions to issue new notes in July 1965 and January 1968, all based on the British system of pounds and shillings.



Central Bank building.

In 1973, with the decision of the country to adopt the decimal system, the bank issued the new currency consisting of the naira and the kobo with their characteristic units of ten.

Nevertheless, while it is appreciated that the Central Bank is the sole currency issuing authority, the fact must be emphasised that it also serves as the machinery for the maintenance of sound internal and external monetary policies. Internally the Central Bank can be described as the bankers' bank in that it sets the guidelines under which all commercial banks in the country operate. It fixes official lending rates for them and keeps one-fifth of their working capital, as a reserve for the banks.

Over the years, the role of the Central Bank in the management of the country's economy has expanded to the point that it participates directly in the planning and the execution of national development programmes. Externally, the Central Bank of Nigeria manages the country's foreign reserves and protects the international value of our currency.

Perhaps the next logical question is: how well is the Central Bank of Nigeria performing its many functions? The country's vision of economic self-reliance dictates an even development of all the sectors

of national economy. Therefore, the Central Bank has been actively supervising the activities of commercial banks to ensure that Federal Government directives on lending policies as they affect the various sectors of the economy are strictly obeyed.

Also, developing countries face the great task of keeping their national currencies stable in the face of fluctuating foreign currencies such as the American dollar and the pound sterling with which many of them conduct their international trade. In the face of such fluctuations, the Central Bank has comparatively ensured the stability of the naira in world monetary transactions. On a monthly basis the bank issues a report reflecting the state of the nation's economy, indicating areas of its weakness and those of progress and healthy development. This is for the guidance of policy makers and for the information of the public.

The Central Bank of Nigeria can therefore be rightly described as the economic watch-dog of the nation. And as it has marked the twentieth anniversary of its establishment, there is the confidence that its cumulative experience will immensely help it in the handling of the country's increasingly complex economic development.

# ADULT EDUCATION IN NIGERIA

## — Basic Tool For Rapid Social Change

By Adokiye Iyagba

ADULT education should be regarded as a basic instrument to bring about rapid social change and economic development of the nation's resources. The Federal Commissioner for Education at a conference exhorted the heads of adult education department in the nation to evolve a more dynamic approach to enable adult education make a meaningful impact on our society.

No doubt, adult education in this country has developed appreciably from its modest beginnings when it was introduced by the missionaries. For many years, emphasis in adult education was placed on the training of people to read religious literature in local languages. However, a new lease of life was given to adult education after independence when the government took an active interest in the programme. Since then, the approach to adult education has become increasingly productive.

Not only have more people been exposed to the scheme, but the contents of adult education programme have gone beyond religious lessons. Adults are now taught how to read and write. They are exposed

to subjects like African History, Health Education and Government.

Both the public and the private sectors are actively involved in the scheme. For instance, the Nigerian Tobacco Company has pilot projects on adult education. Increased productivity was recorded with tobacco farmers who had undergone the company's basic literacy courses and could read and follow the instructions and directions on crop planting, care and harvesting.

Similar projects in functional literacy is already in operation in several states of the federation. One of this is a joint federal and state scheme for farmers in Bendel State. Another is the project for women on poultry farming in Plateau State.

The importance which the government attaches to adult education is reflected in the fact that under the Third National Development Plan, there is provision for the expansion of the existing adult education centres and the creation of new ones. To this end, the Federal Ministry of Education in the 1977/78 academic session gave the state ministries of education ₦171,000. In the last financial year,

the state governments were offered an additional sum of ₦170,000.

But in spite of this encouragement the response from members of the public has unfortunately been poor. One of the main reasons for this lies in the fact that adults find it difficult to find time for classes in the evenings. As a solution to this, the heads of adult education departments throughout the federation at a meeting in Lagos last year, considered using the mass media so that many more adults can benefit from education.

What has to be done now is to expand and focus more attention on the inculcation of skills in farming, crafts, management and other professional lines. Adult education classes should teach people their civic responsibilities and the ideals of patriotism. These include the need for environmental sanitation, acceptable behaviour at public places and being a good citizen at all times.

If this is done, it would go a long way in making adult education an instrument of bringing about change favourable to the economic development of Nigeria.



Adult students in a class.

# The Tide As Energy Source

By Our Science Correspondent



The tidal wave splashing against the bank at the Bar-Beach. A source of energy?

SCIENTISTS have calculated that the energy of tides can be equal to 1,000 to 2,000 million kilowatts, which surpasses the capacity of all power stations now operating in the world. The first designs of tidal power stations appeared in 1930s. However, the rather high cost of generating power by utilizing the tide for a long time hindered the permanent use of this "perpetuum mobile".

In the 1960s the situation changed radically. The world became alarmed at the depletion of natural resources, including fuel-energy resources. A real threat of an energy crisis appeared. This compelled experts to seriously study the problem of utilizing non-conventional sources of energy, especially the sun, the wind, the heat of the Earth's interior and oceanic tides.

The ocean "breathes" under the effect of the attraction of the moon and the sun, and enormous masses of water move due to this. It is most convenient to make this mass work for man at the mouth of rather small gulfs or bays. For this, it is necessary to dam the threat of the gulf, and the dam will direct water

on turbine wheels. On the Canada-US border, in the southern part of the Bay of Fundy, at a nook about four million tons of water daily flow in and are dumped back into the bay. The construction of a tidal station began there in 1935, but was stopped mainly due to the high cost of electricity output. In the late 1960s two tidal stations were commissioned almost simultaneously — one in France and the other in the Soviet Union.

Tidal power stations are quite feasible and profitable. The practically free source of energy and the

complete harmlessness for the environment make plans for the development of tidal power engineering very alluring. There is another, purely technical feature which is of great interest for power experts: the speed of the rotation of turbine rotors at tidal stations is not more than 200 revolutions per minute, while at nuclear or thermal stations it reaches 3,600 revolutions per minutes. The difference in the rotation speed doubles or triples the units' lifetime, which in the long run considerably reduces the cost of the energy produced.



Another view of the beach.

# EFFECTIVE TAX COLLECTION

## -Need to adopt a New System

By Catherine Obi

THERE has never been a time in the history of tax collection in this country that most members of the public have paid without being forced to do so. In fact, even the collection of dues from market women, roadside mechanics and petty traders does not have ready response.

One sure and reliable source of revenue is that of the civil servant whose income is taxed at a source. Unfortunately, the money collected as taxes from this class of workers alone cannot meet financial demands of the country's development. Therefore there has always been the need for the authorities to devise ways of collecting tax from all taxable people — ranging from the petty traders who is self-employed to the big-time businessmen and company directors.

The system to be introduced by the Anambra State Government is designed to yield the type of dividend which tax authorities have been labouring to achieve. Under the plan, market women, roadside mechanics, and petty traders are to be assessed on the spot for tax purposes.

It is a measure that will enable the Inland Revenue Department to keep records about individuals concerned who would not on their own, show up for taxation. It also represents a practical attempt to collect taxes from all categories of people. Many self-employed people who pay their tax at all, as has been revealed in recent years, pay far less than they should.

However, the men who have to go out to do the assessment must be officers of proven integrity who cannot be influenced to under-assess anyone or go into collusion for any other malpractice. It is therefore, necessary to have an Inspectorate



*Tax Collector requesting for tax clearance.*

Division whose staff will go round on a sampling exercise, to verify the assessment earlier made by the tax officials.

Besides, the Inland Revenue Departments should ensure that notices of assessment reach the people concerned at the beginning of the assessment period. Also worth looking into is the instalmental payment of all types of taxes by those who may not be able to meet their obligations at once.

All that is necessary is for them to pay up the instalments as they fall due.

With such concessions, there would be no justification for people not to pay their tax. Offenders should then be subjected to severe penalties. For example evaders who have reason compelling them to pay in arrears should in addition be made to pay stipulated sums as penalty.

Already, a commendable step is now in progress in the Federation whereby people are being asked to produce tax clearance certificates

before they are allowed to carry out certain activities. It is now known that to be awarded a government contract, the businessman must show evidence of tax payment for the last three years. The rationale behind this step is clear. Why should businessmen and professionals be allowed to operate in a community kept going by the tax payers money when they prove to be chronic tax evaders.

In fact, the showing of tax receipts should be made compulsory for people who want to apply for loans, registration and licensing of vehicles, liquor licence, land certificate and other transactions. This is the way to get everyone to pay his or her tax regularly.

This measure will complement other tax collection efforts, such as the system of on-the-spot assessment being introduced in Anambra State. This two-pronged attack on tax evasion can bring about a turning point in the history of revenue collection in this country.

# DIARRHOEA NEED NOT KILL

By Peter Ozorio Information Officer  
World Health Organization, Geneva.

**CHOLERA** broke out of its south-east Asian stronghold in 1961, island-hopping eastwards and westwards from breeding grounds in the Celebes, Indonesia. Just about a decade later, while standing virtually on the doorsteps of the western world, cholera took a new path — leaping clear across the African continent, and appearing in 1970 in West Africa for the first time in over half a century.

In the 17 years since the resurgence of that diarrhoeal disease, in what is now referred to as the seventh cholera pandemic, (the sixth ended in 1923) cholera has been reported by 80 countries in all. The number of cases soared from some 11,000 at the beginning of the disease's odyssey, to 65,734 in 1976, the latest full year for which figures are available.

Such a rapid spread has, naturally, put cholera in the news, catching attention and causing consternation, largely because of its link to tourism and trade. All of that, of course, ignores the central fact that cholera, headlines notwithstanding, makes up but a small proportion of diarrhoeal cases the world over.

According to Dr. Dhiman Barua, who is focal point of the World Health Organization's diarrhoeal diseases programme, cholera cases "constitute less than five to ten per cent of the total number of acute diarrhoea cases" reported worldwide. Thus, while public alarm is justified, it is a situation of not seeing the forest for the trees.

That point is perhaps more convincingly made statistically. In the developing countries, diarrhoeal diseases rank among the first three leading causes of children's deaths, taking an estimated five to 18 million lives — and some experts put the figure as high as 20 million — a year. Most frequently deaths among children under three are caused by diarrhoeal diseases.

Another indication of the problem's enormity is the estimate that during 1975, children under age five alone suffered some 500 million attacks of diarrhoea. The deadly nature of the disease is well documented also by the Inter-American Investigation of Childhood Mortality. The twelve-city study of some 35,000 children's deaths published in 1972 attributes 28.6% of the mortality to childhood diarrhoeas.

What makes the death toll so high is that affected children are generally malnourished, a condition that renders them prone to diarrhoea in the first place, and which in turn is aggravated by diarrhoea. "Malnutrition and diarrhoea is a vicious and self-perpetuating circle", says Dr. Barua.

Children between six months and two years are most susceptible to diarrhoea. Already losing body fluids as a result of illness, they are in far too many cases, further weakened by the reluctance of well-intentioned mothers to feed

them — acting in the mistaken belief that it is to the good to deny food to the child — but in effect, compounding the malnutrition.

"There is no physiological basis to the common belief that the bowel should be 'rested' during acute diarrhoea", says Dr. N.F. Pierce of Johns Hopkins University, Baltimore, U.S.A.

Therefore, the reasoning is that as in the developed world, the conquest of diarrhoeal diseases will depend eventually on a multitude of social and environmental factors. Among these are improved nutrition and food hygiene, but particularly the provision of adequate water supplies and sewage disposal systems.

At the end of 1975, according to figures for developing countries, only 77% of urban and 22% of rural populations were served with piped water. And the percentages were even less for sewage disposal services, 75% for urban and 15% for rural populations.

The meaning of those figures is clear: that the foregoing as solutions to the diarrhoeal problem are long-term ones aimed at saving the lives of future young generations.

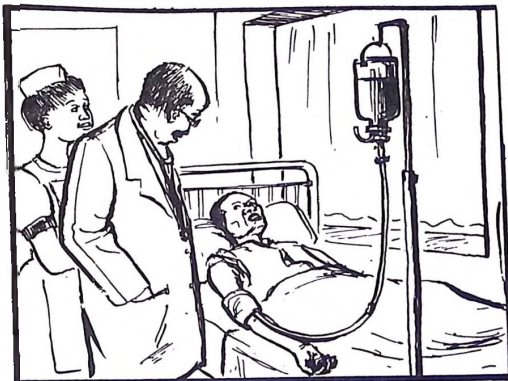

Patient receiving intravenous drips in hospital

# Revitalising Oil Palm Industry

By Joe Nwokedi

**THE Palm Oil has been one of our important agricultural products. Ten years ago, palm produce contributed as much as 20% of the country's total national earnings. But its production has for a long time now been plagued by a number of problems.**

These include the scarcity of efficient farm labour, and the fact that production has been limited to small scale farmers who have the capacity to cultivate only a limited acreage. Other handicaps have been the need for a systematic rehabilitation of old oil palm estates and to improve harvesting and processing facilities. No doubt the importance of the petroleum industry as a very paying business contributed to the general neglect of agricultural development until of recent.

In the circumstances, Nigeria which was once a major exporter of palm oil, steadily dropped from that position until she became world number two importer of the product. In fact statistics show that given the present rate of domestic demands Nigeria will be compelled to import 140,000 tonnes of palm oil annually from 1985 unless an appropriate step is taken to check the deterioration.

It is in order to arrest this situation that the Federal Government in 1977 set up the Palm Produce Board along with other commodity boards. The Palm Produce Board is to ensure that adequate supply of fertilizers, improved seedlings and other inputs are made available to farmers. To protect the board against abuses by traders and produce smugglers who have been a menace to the progress in the industry, the government has given the board the exclusive right to the production, sale, purchase and processing of palm produce.

It is also expected that the River Basin Authorities which are to provide the necessary infrastructure for agricultural projects, will enhance the establishment of model oil palm projects and support the World Bank-funded Federal Oil Palm Company at Ode-Irele in Ondo State.

In addition to the efforts by the Federal Government, the state governments have also taken up the challenge of reactivating palm oil production. Ondo State government for instance, is implementing a number of rehabilitation programmes. Palm Oil production is also being encouraged in Cross River and Anambra States through their Agricultural Development Corporations.

On its part, the Palm Produce Board has organised meetings in Oyo, Ondo and Benin to discuss ways and means of revitalising the oil palm industry. The board intends to provide barvesting and training services to all palm farmers and also improve on its own effectiveness throughout the palm producing states. It has taken steps to eliminate the activities of unscrupulous middlemen and smugglers by buying directly from the palm producers through licensed buying agents.

These agents are required to arrange delivery of palm fruits to oil mills without delay after the purchase. In addition, the board is establishing sub-offices and buying centres close to oil mills to ensure efficient co-ordination between it the agents, and farmers. It also operates the world-renowned Institute for Oil Palm Research in Benin, Bendel State, which has carried out a lot of studies on breeding.

As for the farmers, the guaranteed prices which is ₦80 per metric ton for loose palm fruits and one naira for a head-pan, would help them to budget and plan well in advance. They could even procure bank assistance in the form of loans on the assurance that the prices of their commodity would remain steady at least for the next twelve months. Such assurance is necessary if palm farmers are to be induced to return to the plantation. To promote proper local utilisation of palm oil the board has appealed to co-operative bodies to take interest in the production of palm oil.

With the attention now being given to the development of oil palm, this country should be able, in the near future, to meet its domestic needs, have surplus for export and eventually regain her position as number one world exporter of palm produce.



*An oil palm farm.*

## INSURANCE

# UNDERSTANDING INSURANCE

THE insurance business in this country, to a large extent, is young and growing but it is also promising. It generated a premium income of about £14 million in 1968 and about £180 million last year.

The Federal Government recognises the role which insurance can play in the national economy, hence it decided in 1974 to participate in equity shares of all viable foreign-owned insurance companies in the country.

From papers presented at a conference which was attended by delegates from West Africa, Europe and the United States, the consensus is that there is a great deal of lack of education about the insurance policies on the part of many members of the public. It is the lack of education and adequate information that has generated in the public a lot of deep ill-feelings in connection with the operation of the insurance business.

Communication in the insurance business is supposed to be a two-way affair between its practitioners and the insuring public. Most insurance personnel have never chosen an audience and explained to it in detail, a class of insurance. Again many policy holders hardly bother carefully through the contents of their policies.

The Insurance Institute of Nigeria in making efforts to ensure that insurance education is spread across the country. This is one of the reasons for its annual educational conferences. But the short-comings of these gatherings in which educative and well-written papers are presented is that the wealth of experience and knowledge is always directed to the people within the insurance industry and not to members of the public.

Many of the men and women who property or shops worth thousands

By Toye Ogunnorin.

of naira are ignorant of the benefits of insurance against such occurrences as theft or fire outbreaks. It is also not generally known that attempted theft could be covered by insurance. Policies can also be taken out on any mishap or misfortune which is regarded as natural or an act of God.

Another problematic aspect of the insurance industry is manpower. There is hope however that this problem will be effectively tackled when the training schools of the National Insurance Corporation of

Nigeria and that of Nigeria Reinsurance Corporation become operational. The establishment of the West African Insurance Institute in Monrovia, Liberia, by the English-speaking West African countries in conjunction with the United Nations Commission for Trade and Development is another practical approach to tackling manpower shortage in the sub-region.

With these prospects, the people of this country can expect a better future in the insurance industry equipped for public enlightenment and satisfactory service.



A car accident. Insurance benefits can cover it up.

# FRCN Training For Journalists

By Joe Nwokedi

THE re-organisation of the news training programme is a significant step taken to reflect the federal character of the FRCN. Under the programme, the four zonal centers, Lagos, Enugu, Ibadan and Kaduna — can at a time send two to three news staff for training in the school while each of the nineteen states is allotted a place.

The plan is to enable all newly created state radio stations to train up as many of their news staff as possible. To this end, more courses have been introduced to complement the existing ones. In addition to the basic news training course for news assistants and the advanced news training for graduates, and senior sub-editors in the reporterial and editorial units, two new courses are available.

One is a weekly workshop for senior sub-editors on the network news services. The workshop is geared towards improving the techniques of editorial review and solving the problems of the newsroom. The other course which is yet to take off will be for editors. It will seek ways of developing better and more efficient co-operation between the news divisions in all the states and other departments of the FRCN

Also open to the staff reporters is an advanced production course organised by the programme department.

Since the re-organisation of radio broadcasting in the nation enrolment in the training courses has increased tremendously as the states begin to avail themselves of the training facilities. The number of participants to each course has jumped to 26 which is 100% increase from the previous year. Admissions into the courses are usually through nominations by the state stations.

To ensure that proper training is given to the participants, a comprehensive scheme of work has been prepared for the various courses organised by the school. The news assistant trainees, for instance, will in addition to lessons on news writing and reporting, receive lectures on broadcasting techniques, communication laws, ethic and selected issues of mass communication.

During the ten-week in-service training course, participants also have the opportunity to work with modern facilities in the FRCN Network News Services, the Current Affairs Unit, the Voice of Nigeria and the FRCN News. This serves to

familiarise them with the broadcasting equipments and techniques and help them to develop innate communication skills. They are also encouraged to keep abreast with developments which are likely to be of value to them in their career as radio journalists.

An advanced programme for young graduates and senior sub-editor features lectures on in-depth reporting, news editing and current affairs programmes. It also promotes discussions on broadcasting management and decision-making. The course is intended to prepare the participants for possible appointments to management positions in the broadcasting industries.

In all, the effective co-ordination of these programmes is done through the Controller Staff Training assisted by two resident lecturers. These lecturers are backed up by a team of experts in radio broadcasting as guest lecturers. They include directors, controllers and senior editors of the corporation stationed in Lagos. Efforts are often made to invite personalities from other media houses in Lagos and from the state radio stations also as guest lecturers. The classroom work is supplemented with other extra-mural activities. These are in the form of visits to other media houses, industries or places of national interest in Lagos and its environs.

On successful completion of the course, graduates receive certificate indicating that the knowledge gained from the course qualifies them for responsible journalistic work. There is no doubt that the corporation realises the pressing need in this country for trained radio journalists who can effectively carry out the duty of informing and educating the listening public. The present strides in the training in the area of broadcast journalism as therefore a conscious effort to breed for the nation positive, responsible and job-oriented journalists.



Mrs. Addi Zira of the Gongola Broadcasting Corporation, Yola, receiving certificate from Mrs. Marie Irikofe, Asst. Director Programmes (External Service)

## TIME WAITS FOR NO ONE

IT IS not unlikely that most Nigerian record hustlers, especially those resident in Lagos, must have realised by now what a fascinating discovery Christiana Essien's latest album "TIME WAITS FOR NO ONE" has since turned out to be. This, incidentally, happens to be her third in under two years.

It is also not unlikely that out of this group an appreciable proportion must have suddenly realised that that album is more of a realisation of a star vehicle (to borrow the trade jargon) than the wholly entertainment funk-piece it had been originally thought to be.

Its release was well timed especially bearing in mind the fact that the album arrived on the scene just at the time when the TV comedy series, THE MASQUERADE, in which Christiana played the popular role of "Apeno", appeared to be headed for the rocks.

Christiana is an upcoming Nigerian entertaining star who deserves every encouragement to reach the top. It is, for instance, fairly easy to be carried away by her acting and even, as most of her fans now begin to discover, her singing.

"Time Waits For No One" is no doubt Christiana's greatest achievement, so far and more so, when it is seen against the background of a star vehicle which it has become. This is perhaps easily evident in the obvious way her powerful but warm and soothing voice keeps dominating almost every sensitive spot in the album — what, on the other hand, cynics may quickly spot as a calculated flaw. But, perhaps, it'll be necessary here to add rather quickly that Christiana happens to possess the sort of voice that most fans hardly find boring. It persistently inspires and moves.

The main strength of the album is its simplicity and directness. It starts off with the title track "Time Waits



Christiana Essien in action.

For No One", an uncompromising rock fret with strong, steady beat, uncomplicated rhythm and a lot of guitar freaking. It quickly progresses as the subsequent tracks — "Mr. Pride", "My Love Can Move Mountains", "Love I'll Never Find Again" and "Love is a Game" — show more definition and appeal.

The title track is no doubt the album's showpiece and will probably be promoted with a greater zeal. Some of its other attractions include excellent drum work shared between Eddy Ofeyi and Uncle Bee Jay, the sophistication of the organ, synthesiser, violin and piano (W. Roy) and then the soothing background voices. Less obvious and much more pleasing is Fela Dey's strings, lingering, wheeling and waiting on the singer like a host of birds. The themes are the usual ones of love and life — and it's remarkable to

note that all the songs in the album were composed and arranged by Christiana herself.

Throughout, however, the piano sprinkles, scatters, and rattles. Influences continually jump out of the grooves. But as the music progresses generally, the love theme becomes the more prominent and more personal. The music tends to interlock and behind it comes the bashing, tapping, thin sound of drums. Meanwhile, Christiana cries out, as if relieved of some mental strain: "My love can move mountains. Oh, yes, I mean every word..."

But love is sadly too limited a thing to conclude with. So, the flip side takes off with "Moment of Happiness" which unfortunately fails to start with enough momentum. However, after this track momentum is gained and quickly soars to unprecedented heights in the remaining three tracks, "Struggles", "Can't Give You Another Chance" and "Song From My Mind."

Christiana has put so much into this album to give it the sort of popular appeal it now enjoys. Happily enough, the ready market is there — all it now moans for is the usual push. I have no doubt that this is also already happening.

Phil Maha.



Phil Maha.

# COMBATING FLOOD MENACE

By/ Osayi Osawa

THE problem of floods cuts across much of this country. During this season, there have been reports of floods in Lagos, Ibadan, Abe, Enugu and Kalmalo in Sokoto State.

There are two major causes of the floods affecting our towns and villages. The first is a lake, river or stream overflowing its bank as a result of heavy rains. The other reason is lack of adequate drainage or the blocking of water channels during the construction of roads, buildings and so on.

The menace of floods is such that lives and a lot of property have been lost in some parts of the country. In some towns it is not only the roads that are flooded but also living apartments, offices, schools and hospitals are water-lodged during the rainy season. At least on two occasions in the past sixteen years, the Ogunpa stream in Ibadan had overflowed its bank and claimed lives and property. A few weeks ago, the village of Kalmalo in the Owadabaawa Local Government area of Sokoto State was flooded when the lake in the town overflowed its bank. The people of the village, situated on the border between Nigeria and Niger Republic, were cut off from the two countries by the flood.

However, it is a great relief that the authorities are tackling the problem meaningfully. In Sokoto



*Motorists and pedestrians are all affected.*

State, the Military Administrator directed the Ministry of Agriculture to open the spillway of the Dam in Kalmalo so that the water in the reservoir could fall to a level that would no longer affect the people. As a long term measure, about 10,000 people in the affected area are being resettled.

For its part, the Federal Government is spending about N4 million to rehabilitate 140 roads in the Federal Capital where many streets are in deplorable condition and suffer from floods. The Lagos State Government is already providing a central drainage that would take care of most parts of the Lagos metropolis while some local governments are handling some roads within their areas of jurisdiction.

One thing that needs to be

mentioned is that the provision of a drainage system should precede the tarring of the roads. Experience in parts of Lagos has shown that without good drainage, repairs have to be carried out on the roads every year.

It has also become necessary that landlords and tenants join in the efforts to provide drainage. In addition, landlords must provide dust bins in their houses to stop people from throwing garbage into the drainage system as this prevents water from flowing. The resultant effect is that when water gets to the brim, it covers the main road, thereby worsening the flood situation. Flooded roads also impede the free flow of traffic and this, in turn has adverse effects on the economy besides the discomfort it causes pedestrians, cyclists and motorists.

The fact that the contract for the construction of a drainage system and the tarring of roads must be awarded to people of proven ability cannot be over-emphasised. The shoddy work done by some contractors has been responsible for the need to cater for some roads at short intervals. Also it must be ensured that proper provision is made for roads and a drainage system before an area is approved for development as a residential or industrial estate.



*The flood.*

# Electronic Mains Voltage Corrector



An Electronic Line Corrector at work

A LESS expensive and more compact alternative to a conventional constant-voltage transformer has been developed by a British firm to stabilise single-phase mains supplies powering electrical and electronic equipment.

Known as the ELC (Electronic Line Corrector) the device is particularly suitable for use in areas subject to wide fluctuations in mains supplies. It will handle the high transient starting loads of electric motors, such as those powering the compressors of refrigerators, freezers and coolers; it also copes with the low mean/high peak pulse loads to which, for example, colour television receivers are subject. Other fields of application include the medical and office equipment sectors where the device can be used to stabilise supplies to such electronic units as intensive care oscilloscopes and word processors.

The device is essentially a tap-changing transformer with six taps and sophisticated electronic circuits

which sense both the phase and the level of every incoming cycle of mains voltage and correct it, if necessary, so that output voltage is maintained with  $\pm 6\%$  of the nominal mains supply. It is supplied in three versions for equipment working on nominal mains supplies of 220V, 240V and 110V which are subject to voltage variations over the ranges 145V — 255V and 155V — 265V (model 500), or 72V — 125V (model 250) respectively. It is rated continuously for 2A and is insensitive to changes in mains input frequency over the range 47 Hz to 63 Hz. Response time is within one cycle of input frequency and efficiency is better than 96%, the makers say.

Nominal output of model 500 is 500VA — from a unit measuring only 265 mm long x 205 mm wide x 115 mm high and weighing only 6 kg. When considered for motor load applications, the ELC's performance is equivalent to that of a 2500 W constant voltage transformer weighing about 100 kg and measur-

ing about 305 mm long x 305 mm wide x 915 mm high. It can cope with a 10 A surge for one second and is protected by an external fuse against surges in excess of 10A. Nominal output of model 250 is 250VA.

A domestic refrigerator operating, for example, on a nominal 220V mains supply with a rating of 150 VA for its compressor can draw as much as 5 A (1100 VA) when first switched on. The ELC will cope with this transient starting surge — and continue to supply 220 V even when the mains supply drops to 145 V. It will also eliminate the danger of motor burn-outs and equipment failure resulting from operation below 220 V.

In the same way, the device will maintain the correct voltage level to colour TV receivers. Many of these receivers designed to operate on a supply of 200V, for example, will operate erratically below 210V and cease to function altogether below 220V. Their rectifying circuits can draw current pulses as high as 10 A — with an on/off ratio of 1:10 — with a mean power consumption rating of 250 W. However, when fitted with the ELC, the receiver will operate satisfactorily (with the additional benefit of extended tube life) even when main supply drops to 145 V.

The device will stabilise voltages with equal efficiency when fitted to refrigerator compressors and colour TV receivers operating on nominal supplies of 110 V or 240 V and subject to voltage fluctuations over the ranges 72 V — 125 V and 155 V — 265 V and subject to voltage fluctuations over the ranges 72 V — 125 V and 155 V — 265 V respectively. Installation is easy and can be carried out by any competent electrician.

# HOUSING PROBLEM IN NIGERIA

## —Call For Lasting Solution

**NO DOUBT**, one of the major problems facing fast developing communities is that of housing.

This problem identified in this country as far back as the early 1960's with the establishment of housing estates by the then regional governments and government agencies. Such projects were mainly concentrated in the regional capitals of Kaduna, Ibadan, Enugu and Benin. The Lagos Executive Development Board (LEDB) was of course one of the pioneers of housing projects.

Some five years ago, with the housing problem becoming more biting the Federal Military Government had to throw in its full weight to deal with the situation. Its housing programme, which formed part of the Third National Development Plan, was pursued with the vigour and urgency it demanded. As a result, thousands of Federal Government-financed blocks of houses were erected in various parts of the country, with Lagos getting the lions' share.

The intervention of the Federal Government on the housing issue became necessary because all measures initiated to check escalation in

By **Andy Anarado**

rents proved ineffective. The reason was that there were more demands for living accommodation than was available.

And so the provisions in the edicts and the decree on rent control were out-manoeuvred by landlords who had the advantage over tenants desperately in need of accommodation. Apart from the direct involvement of the federal and state governments in the building of housing estates, a further step had been taken to create wider opportunity for home ownership through The Federal Mortgage Bank.

In the case of the bank, it is re-assuring that one important area it intends to direct its attention is that of providing houses for people in the low income group. It is in realisation of the need for such low-cost housing scheme, that the Federal Military Government through the Mortgage Bank is starting a pilot project in Bauchi State which will cost N23-million. The World Bank is providing 50% of the cost while the Bauchi State Government will invest 30%.

One of the interesting features of the programme is the projection for

two bedroom bungalows which will cost not more than N5,000. From the abuses of the past in such experiments, a strong provision should be made to ensure that such houses are occupied by their actual owners.

The high cost of buildings in this country now has been blamed on the general rise in the prices of materials. This situation, of course, calls for determined efforts to conduct research into local materials which can be developed as building materials at reasonable prices. Tested local materials, such as burnt bricks, which can be produced in abundance in this country should be exploited fully to reduce building costs.

In a broad sense, housing should be seen as part of urban and rural development. It should be emphasised that one of the greatest legacies any nation can bequeath to its population is adequate provision of shelter. It is unfortunate that many Nigerians have not lived to see their dreams of owning a house come true. If the Bauchi experiment succeeds, it means that many Nigerians will see the fulfilment of such dreams, thereby bringing to an end the tormenting experience of being a tenant for life.



*A section of Government's Housing Estate.*

## TRANSPORTATION

# Road Safety Corps

## —A Laudable Idea

By Ralph Akinjola

ACCORDING to statistics, there are now 850,000 vehicles in the country. With good roads, accident rates which are already alarming will continue to increase unless something concrete is done.

The solution from the realities of the present situation lies in creating special task forces like the Oyo State Road Safety Corps which was established two years ago by the state government.

The corps which was created to ensure the safety of lives and property on the roads in the state was very effective right from its inception. In fact, within a few months of its existence, it established much a reputation that motorists sat up and tried as much as possible to comply with traffic regulations.

This was due to many factors. Members of the corps patrolled the roads at regular intervals and were devoted officers who performed their duties without fear or favour. Those found guilty of excessive speeding, dangerous driving, wrong parking, over-loading and other offences were promptly arrested and dealt with. Apart from bringing sanity to the roads, there was a drastic reduction in traffic accidents in Oyo State.

This record of the road safety corps made other states in the federation such as Lagos, Plateau and Bendel to send people to Ibadan, to study the operational procedures of the Oyo State Corps. Also members of the organisation were mandated by the management of the Lagos-Ibadan expressway to operate on the new road to ensure that motorists comply with the speed limit.

But of recent, things have not been going on well with the Oyo State Road Safety Corps. In the last

few months, the organisation has not been very active. Its officials complained of lack of money to buy necessary equipment or to maintain those they have. The officials also said that they needed more personnel to cope with the demands of their duty.

Members of the corps did not particularly enjoy working under civil service procedures which they said affected their operations. There were occasions when some senior members of the corps threatened to resign in protest against alleged unnecessary interference in the execution of their duties from some quarters. The personal intervention of the Oyo Military Administrator usually saved the situation from getting out of hand.

It is in this light that the granting of autonomous status through which the corps now assumes full responsibility for its day-to-day operations is an important development. The organisation was formerly part of the office of the military administrator. Under the new arrangement, a governing body, headed by the deputy chairman of the Oyo State Executive Council has been mandated to manage the affairs of the corps and formulate policies for it.

The control of the administrative staff of the corps is now vested in the director. The new measure will no doubt go a long way in revitalising the road safety corps and make it a more efficient body. Already, it has been announced that a substantial vote in the current financial year was to be released soon to help in the repair of all faulty equipment and the purchase of new ones. It should also be possible for the corps to recruit the number and type of personnel

needed to facilitate smooth operations.

There is no doubt that a special body, such as the road safety corps is what is required all over the country to control traffic in the cities and towns, check reckless driving and accidents and deal effectively with those who operate vehicles which are not road-worthy.

The setting up of Road Safety Corps of well-trained personnel and dedicated citizens drawn from different walks of life as obtained with the Oyo State Road Safety Corps should therefore recommend itself to all the state governments in the federation.



A traffic officer on duty at a road junction.

## TELEVISION

# NTV LAGOS RESUSCITATE OLD PROGRAMMES

### -Some Regulars Retained

Viewers on Channel 10 Lagos are in for a third quarter of a new set of entertaining, informative and educative programmes beginning from Sunday, July 1, 1979. Alongside these, the station, in response to your requests, has resuscitated some of its old programmes while also retaining some regulars - all to enable you have pleasurable evenings.

In addition, Nigerian Television Lagos has increased its viewing period to 76 hours per week - the highest now in the country. The station starts off earlier than before on Sunday at 12 noon with a repeat of JOURNEY TO UNDERSTANDING which comes on air at 9.35 p.m. on Tuesdays. This is a slot that has endeared itself to many, in its attempt at exploring the various myths surrounding diverse philosophical thoughts, helping man to attain higher and better life by appreciating the perfect laws of creation.

WA-ZO-BIA, taken individually, means 'come' in the three major Nigerian languages - Yoruba, Hausa and Igbo respectively - is the title of a new programme fixed for every Sunday at 1.00 p.m. It is designed to make both young and old acquire a working knowledge of the three main languages through simple songs, plays and straight teaching.

Apart from the NEWS PANORAMA at 7.00 p.m. everyday and the NETWORK NEWS at 9.00 p.m., the station will, at 4.55 p.m., give you NEWS TIT BITS - a short summary of the very latest happenings in the world.

MIXED BLESSINGS is a half-hour situation comedy series based on mixed marriages, featuring Thomas - a white engineering graduate and Susan - a black social worker - played by Nigeria's Muriel Oduntan. It will show difficulties that young people experience at marriage and the extra difficulties occurring in a mixed marriage. It comes on your screen every Sunday at 7.45 p.m. - bet you, this you can't afford to miss.

At 9.35 p.m. every Sunday, the Station will feature GUEST OF THE

WEEK - a personality interview with specialists in their own fields to enlighten viewers about current issues around.

On Mondays at 5.00 p.m. VARIETY ENTERTAINMENTS - a programme for children - features a variety of activities including drama and songs by various schools in Lagos State. Apart from this, there is a line-up of other local and foreign programme for the kids. These include THE WORLD OF CHILDREN coming your way at 5.00 p.m. every Friday. This sets out to probe the strange world of the little ones. In it, some children are featured to "probe" the world of the elders in an attempt to reduce the tension between children and the adults. Other's are NATURE AND SCIENCE, KIDS FROM CAPER, SCOOBY DOO, MR. PIPER, ABC OF ECONOMICS, THE ROVERS and JUNIOR DRAMA between 4.00 and 6.30 p.m. during the week. The popular ANIMAL GAME is also being features.

Another in the package for children is AN HOUR WITH MAMA at 5.00 p.m. on Tuesdays. It is an arresting aspect of the African family in the way traditional beliefs and morals are passed down to the younger generations, using the effective medium of story-telling. The kids will be entertained and informed about their societal responsibilities which have their roots in our culture.

At 6.00 p.m. every Tuesday, NTV Lagos will feature INVENTIONS focusing on inventions by Nigerian students and the "egg-heads" in our universities. This will afford Nigerians the opportunity of seeing what could be achieved technologically given the incentive, encouragement and right atmosphere within which to operate.

ARTISTES SHOW CASE returns to Channel 10 every Wednesday at 9.35 p.m. with a little modification. This time the artiste or artist performs for all to see and appreciate his or her artistry. This will be repeated on Monday evenings at 4 o'clock.

TALK BACK is also back on your

screen every Friday at 9.35 p.m. to answer some vital questions that are raised about our programmes by you viewers. A 'station face' will be on the screen to answer your questions. We welcome comments, questions and reactions from you on our programmes. Your responses to this request will help us in our services to you.

NTV Lagos comes out this quarter with a new drama slot titled ADIO'S FAMILY every Friday at 8.30 p.m. It is a series of light-hearted drama sketches revolving around a middle-class family. It has a strong undercurrent of seriousness aimed at presenting the drama of life as it is unfolded in the family situation context.

On Saturdays, the station opens early at 11.00 a.m. with SPORTS INTERNATIONAL followed by BANDSTAND, at 1.00 p.m. punctuated with TALENT HUNT COMPETITION before CHANNEL 10 SPORTS at 3.00 p.m.

ON STAGE will come on at 4.00 p.m. that same day before another sporting slot NETWORK SPORTS.

Another weekend treat you can't afford to miss is DISCO '79 taking the place of "Saturday Rendezvous". It will try to examine the disco phenomenon and its electronic impact on the young and young at heart. The bunch of Disco Wizards will come to our studio, with their "in-tunes and in-movements", to entertain with a Master of Ceremonies in attendance.

Regulars being featured this new quarter include TAKE A TRIP, MATTERS OF THE MOMENT, SPECIALS, MEETING POINT, FOR BETTER FOR WORSE, FEMINE FANCIES, LAGOS REPORT, KINNI NKAN, COMEDY, VOICES and of course your darling VILLAGE HEADMASTER. On the network slots, you will have THE PROGRESS REPORT, THE DEBATE and FACE THE NATION among others. We wish you a happy viewing.

Bola Aloba,  
Senior Public Relations Officer.  
N.T.V. Lagos.



# NTV LAGOS

## NIGERIAN TELEVISION STATIONS PROGRAMME SCHEDULE

### SUNDAY

12.00	Journey To Understanding (Repeat)
1.00	Wa-Zo-Bia
1.25	Commercial Break
1.30	Lunch Time Movies
2.30	Show International
3.30	Youth Scene
4.30	½Hr. Magic Show
4.55	News Tit Bits
5.00	Voice
5.30	Julie's Choice
5.55	Commercial Break
6.00	Devotional ½Hr.
6.30	*Children's Time
6.55	Commercial Break
7.00	News Panorama
7.45	Mixed Blessings
8.10	Village Headmaster
8.55	Commercial Break
9.00	Network News
9.25	Commercial Break
9.35	Guest Of The Week
10.35	Commercial Break
10.40	Sunday Movies
12.00	News Summary

### MONDAY

3.00	Educational Television
4.00	Artistes Show Case (Repeat)
4.55	News Tit Bits
5.00	Variety Entertainment
5.55	Commercial Break
6.00	Science Fiction
6.55	Commercial Break
7.00	News Panorama
7.45	Commercial Break
7.45	Take A Trip
8.30	*Face The Nation
8.55	Commercial Break
9.00	Network News
9.25	Commercial Break
9.35	For Better For Worse
10.35	Commercial Break
10.40	Lagos Report
10.55	People & Places
12.00	News Summary

### TUESDAY

3.00	Educational Television
3.30	Children's Movies/ABC Of Economics
4.55	News Tit Bits
5.00	An Hour With Mama
5.55	Commercial Break
6.00	Inventions/*Young World
6.55	Commercial Break
7.00	News Panorama
7.45	Commercial Break
7.50	Political Round Up
8.30	Feminine Fancies
8.55	Commercial Break
9.00	Network News
9.25	Commercial Break
9.35	Journey To Understanding
10.35	Commercial Break
10.40	Medical Story
12.00	News Summary
12.05	Night Cap

### WEDNESDAY

10.00	Educational Television
3.00	Educational Television
4.00	Kids From Caper
4.30	The Rovers
4.55	News Tit Bits
5.00	Animal Game
5.55	Commercial Break
6.00	Village Headmaster (Repeat)
6.55	Commercial Break
7.00	News Panorama
7.45	Commercial Break
7.50	Take A Break
8.05	*The Debate
8.55	Commercial Break
9.35	Artistes Show Case
10.35	Commercial Break
10.40	Lagos Report
10.55	Medical Story
12.00	News Summary

### THURSDAYS:

10.00	Educational Television
3.00	Educational Television
4.00	Take A Trip (Repeat)
4.45	News Tit Bits
5.00	Junior Drama
5.30	Sports Review
5.55	Commercial Break
6.00	Wild Life
6.30	Kinni n nkan
6.55	Commercial Break
7.00	News Panorama
7.45	Commercial Break

7.50	Take A Break
8.05	*Progress Report
8.55	Commercial Break
9.00	Network News
9.25	Commercial Break
9.35	Meeting Point
10.35	Commercial Break
10.40	Lagos Report
10.45	Programme Exchange
12.00	News Summary
12.05	Night Cap

### FRIDAY

10.00	Educational Television
3.00	Educational Television
4.00	Mr. Piper
4.30	Nature & Science
4.45	News Tit Bits
5.00	The World Of Children
5.30	Our Health
5.55	Commercial Break
6.00	Devotional ½Hr.
6.30	Comedy
6.55	Commercial Break
7.00	News Panorama
7.45	Commercial Break
7.50	Here & There
8.30	Adio Family
8.55	Commercial Break
9.00	Network News
9.25	Commercial Break
9.35	Talk Back
10.00	*Transition
11.00	Commercial Break
11.05	Detective Story
12.00	News Summary

### SATURDAY

11.00	Sports International
1.00	Band Stand
2.00	Talent Hunt Competition
3.00	Channel 10 Sports
4.30	On Stage
4.45	News Tit Bits
5.00	Network Sports
6.55	Commercial Break
7.00	News Panorama
7.45	Commercial Break
7.50	Disco '79
8.30	*Retrospect
8.55	Commercial Break
9.35	Specials
10.35	Commercial Break
10.40	Matters Of The Moment
11.40	Saturday Movies
12.00	News Summary

\*Indicates Network.



# NTV IBADAN

## SUNDAY

- 12.30 Eight is enough
- 1.30 The Way
- 2.00 Wild Life Cinema
- 2.30 Sing along
- 3.00 Masquerade
- 4.00 Sound Expo
- 5.00 Fantastic Four
- 5.30 First Reports
- 5.40 Irohin Lerefee
- 5.45 Ilera
- 6.10 Inside the Papers
- 6.30 Children's Time
- 7.00 Bello's Way
- 7.30 Views and Reports
- 8.00 Soccer
- 9.00 Network News
- 9.30 irohin
- 9.40 Highlight
- 10.40 At your Service
- 11.00 News Up-Date
- 11.10 Sunday Night at the Movies
- 12.10 Station Closing

## MONDAY

- 4.00 Sesame Street
- 5.30 First Report
- 5.40 Irohin Lerefee
- 5.45 Schools Challenge
- 6.10 Inside the Papers
- 6.30 Ere Agbe
- 7.00 Awada
- 7.30 Views and Reports
- 8.00 Nigerian Dances
- 8.30 Face the Nation (II)
- 9.00 Network News
- 9.30 Irohin
- 9.40 Play House
- 10.40 Living Tomorrow
- 11.00 News Up-Date
- 11.10 Wrestling
- 12.00 Station Closing

## NIGERIAN TELEVISION STATIONS PROGRAMME SCHEDULE

## TUESDAY

- 4.00 Schools Broadcast (English)
- 4.30 Happy Time
- 5.30 First Report
- 5.40 Irohin Lerefee
- 5.45 Spotlight on Oyo State
- 6.10 Inside the Papers
- 6.30 Young World
- 7.00 Kerikeri
- 7.30 Views and Report
- 8.00 Speak Out
- 8.30 Kaaro O Jire
- 9.00 Network News
- 9.30 Irohin
- 9.40 Controversy
- 10.40 Random Issues
- 11.00 News Up-Date
- 11.10 Star Show Case
- 12.10 Station Closing

## WEDNESDAY

- 4.00 Sesame Street
- 5.30 First Report
- 5.40 Irohin Lerefee
- 5.45 The How and Why of Nature
- 6.10 Inside the Papers
- 6.30 Ayelu
- 7.00 Kootu Asipa
- 7.30 Views and Reports
- 8.00 Political Debate (II)
- 9.00 Network News
- 9.30 Irohin
- 9.40 The Answer (R)
- 10.10 Sports Galore
- 10.40 Eda Soro Yi
- 11.00 News Up-Date
- 11.10 Hotel-De-Jordan
- 12.10 Station Closing

## THURSDAY

- 4.00 School Broadcast (Mathematics)
- 4.30 Jolly Train
- 5.30 First Report
- 5.40 Irohin Lerefee
- 5.45 Ogun State Panorama
- 6.10 Inside the Papers
- 6.30 Melting Pot
- 7.00 Bode Masimi
- 7.30 Views and Reports
- 8.00 Progress Report (II)
- 9.00 Network News
- 9.30 Irohin
- 9.40 Agborandun

- 10.40 Random Issues
- 11.00 News Update
- 11.10 The Avengers
- 12.10 Station Closing

## FRIDAY

- 4.00 Sesame Street
- 5.30 First Report
- 5.40 Irohin Lerefee
- 5.45 Ondo State on the Move
- 6.10 Inside the Papers
- 6.30 Asalam Alaikun
- 7.00 Tiata Yoruba
- 7.30 Views and Report
- 8.00 Face The Press
- 9.00 Net Work News
- 9.30 Irohin
- 9.40 Next Week on NTV
- 10.40 Press Conference/Transition
- 11.00 News Up-Date
- 11.10 Disco Scene
- 12.10 Station Closing

## SATURDAY

- 12.30 Are you being served?
- 1.30 Village Headmaster
- 2.00 Watch and Pray (R)
- 3.00 Milo Sport Galore
- 5.30 First Report
- 5.40 Irohin Lerefee
- 5.45 Sports Galore
- 6.10 Inside the Papers
- 6.30 Take A Pick
- 7.30 Views and Reports
- 8.00 Oro to Nio
- 8.30 Retrospect (N)
- 9.00 Net Work News
- 9.30 Irohin
- 9.40 The Entertainers
- 10.10 Newsreel
- 10.40 Sports Round-Up
- 11.00 News Up-Date
- 11.10 Saturday Late Show
- 12.10 Station Closing





# NIGERIAN TELEVISION STATIONS PROGRAMME SCHEDULE

## NTV PORT HARCOURT

### SUNDAY

- 3.00 News In Brief
- 3.05 From The Weeklies
- 3.15 Project Ufo
- 4.05 405 Special
- 4.45 Review Of The Week
- 5.00 Watch And Pray
- 6.00 Feed Back
- 6.30 Children's Time
- 7.00 Comedy
- 7.30 News
- 7.45 Local Reports
- 8.00 Sunday Drama
- 9.00 Network News
- 9.25 Information Box
- 9.30 For Xtians
- 10.30 The Concert
- 11:15 News Summary

### MONDAY

- 4.30 Educational Television
- 5.30 Cartoons
- 5.45 From The Dailies
- 5.50 Wobinda
- 6.30 Nigerian Dances
- 7.00 Sports Report
- 7.30 News At 7.30
- 7.45 Local Reports
- 8.00 Business And You
- 8.30 Face The Nation
- 9.00 Network News
- 9.25 Information Box
- 9.30 Play Of The Week
- 10.30 Wrestling
- 11.15 News Summary

### TUESDAY

- 4.30 Educational Television
- 5.30 Cartoons
- 5.40 News In Brief
- 5.45 From The Dailies
- 5.50 Fun Spot
- 6.30 Young World

- 7.00 You And The Law
- 7.30 News
- 7.45 Local Reports
- 8.05 Scope Theatre (Sosei)
- 9.00 Network News
- 9.25 Information Box
- 9.30 Platform
- 10.30 Court Room Drama
- 11.45 News Summary

### WEDNESDAY

- 4.30 Educational Television
- 5.30 Cartoons
- 5.40 News In Brief
- 5.45 From The Dailies
- 5.50 Daktari
- 6.30 Show Of The Week
- 7.30 News
- 7.45 Local Reports
- 8.05 Debate
- 9.00 Network News
- 9.25 Information Box
- 9.30 Play House
- 10.30 Mid-Week Movie
- 12.00 News Summary

### THURSDAY

- 4.30 Educational Television
- 5.30 Cartoons
- 5.40 News In Brief
- 5.45 From The Dailies
- 5.50 Kindafair
- 6.30 Folk Drama
- 7.00 Your Health
- 7.30 News
- 7.45 Local Reports
- 8.05 Progress Report
- 9.00 Network News
- 9.25 Information Box
- 9.30 Love Boat
- 10.30 Mirror On Life
- 11.30 News Summary

### FRIDAY

- 4.30 Educational Television
- 5.30 Cartoons
- 5.40 News In Brief
- 5.45 From The Dailies
- 5.50 Islamic Thoughts
- 6.15 Wild Life
- 6.45 Documentary
- 7.30 News
- 7.45 Local Reports
- 8.00 Commercial Sportlight

- 8.15 Family Rendezvous
- 9.00 Network News
- 9.25 Information Box
- 9.30 Our Guest
- 10.00 Press Conference/Transition
- 11.00 Detective Story
- 11.50 News Summary

### SATURDAY

- 3.00 News In Brief
- 3.05 From The Dailies
- 3.15 Our Culture
- 3.45 Folk Music
- 4.00 The Angels
- 5.00 Sports
- 6.15 Date-7
- 7.30 News
- 7.45 Local Reports
- 8.00 Candid Camera
- 8.30 Retrospect
- 9.00 Network News
- 9.25 Information Box
- 9.30 Political Forum
- 10.30 Weekend Movie
- 12.00 News Summary



*Nigerian Dances  
— Monday 6.30.*

# FRCN: LAGOS

## PROGRAMME SCHEDULE

4.90 MHz (60 Meters) Short Wave  
7.275 MHz (41 Meters) Short Wave

1088 KHz (276 Meters) Medium Wave  
92.936 MHz Frequency Modulated (FM)

SUNDAYS:					
06.30	DRUM SIGNAL	19.45	OUR MUSICAL INSTRUMENTS (Rpt. Tues. 09.45)	12.30	MID-DAY RHYTHMS
06.33	STATION ANNOUNCEMENT	20.00	NEWS ON THE HOUR	13.00	THE NEWS
06.33.30	NATIONAL ANTHEM	20.03	IN A LIGHTER MOOD/IT'S A SMALL WORLD (Rpt. Tues. 13.45)	13.10	FROM THE NIGERIAN EDITORIALS (From: 06.03)
06.34	NATIONAL PLEDGE			13.15	YOUTH RENDEZVOUS (From Sat. 11.30)
06.34.30	FREQUENCY ANNOUNCEMENT	20.20	SUNDAY NIGHT SERVICE	13.45	MR & MRS. N.J./BELIEVE IT OR NOT (Rpt. Tues. 08.15)
06.35	PROGRAMME SUMMARY	21.00	NEWS ON THE HOUR	14.00	NEWS ON THE HOUR
06.40	FAMILY PRAYERS	21.03	MOMENT FOR THOUGHT (From 06.56)	14.03	HGME MAKERS SPECIAL (Rpt. Wed. 14.03)
06.50	READING FROM THE HOLY QURAN	21.06	STARS IN THE MAKING (Rpt. Wed. 13.45)	14.45	INTERNATIONAL YEAR OF THE CHILD (From: Sun. 15.45)
08.00	NEWS AT DAWN	21.21	PIANO MUSIC		NEWS ON THE HOUR
08.06	MUSIC TO REMEMBER	21.30	COMMUNITY HYMN SINGING	15.00	KALEIDOSCOPE
08.06	MOMENT FOR THOUGHT (Rpt. 21.03)	22.00	NETWORK NEWS	16.00	NETWORK NEWS
07.00	NEWWORK NEWS	22.10	NEWS ANALYSIS	16.10	EDUCATIONAL SERVICE
07.10	NEWS ANALYSIS	22.15	HEALTH IS WEALTH/FROM THE LEGAL STAND POINT (Rpt. Mon. 19.45)	16.25	KALEIDOSCOPE
07.15	WEEK AHEAD			17.00	NEWS ON THE HOUR
08.00	NEWS ON THE HOUR	22.20	FROM THE ORGAN-LOFT NUR ALA NUR (Rpt. Mon. 21.45)	17.48	FRCN FORUM/SYMPOSIUM/PLEASE EXPLAIN/PEOPLE'S FORUM/BRAINS TRUST (From: Sun. 17.03)
08.03	LET'S WORSHIP	22.45			TWELVE MINUTES WITH ... (Rpt. Wed. 17.18)
09.00	NEWS ON THE HOUR	23.00	NEWS ON THE HOUR	18.00	NEWS ON THE HOUR
09.03	STOCK MARKET REPORT	23.03	SUNDAY SERENADE	18.03	SPOTLIGHT (From: 07.10)
09.15	MAGAZINE A - Z	23.50	EPILOGUE	18.08	LET'S GO FARMING
09.45	MY DIARY	00.00	NEWS AT MID-NIGHT	18.13	A DISC FOR YOU
10.00	THE NEWS	00.05	CLOSE DOWN	18.15	MY DIARY (From: Sun. 09.45)
10.10	A DISC FOR YOU	L 05.30	NATIONAL PLEDGE AND ANTHEM	18.30	TIME FOR HIGHLIFE (Rpt. Sat. 18.30)
10.15	GANOU STREET				NEWS PANORAMA
10.30	FROM THE HOSPITAL WARDS				MYTHS AND LEGENDS (Rpt. Fri. 08.15)
11.00	NEWS ON THE HOUR	05.30	DRUM SIGNAL	19.00	HEALTH IS WEALTH/FROM THE LEGAL STAND-POINT (From: Sun. 22.15)
11.03	F. R. C. N. MAIL BAG	05.33	STATION ANNOUNCEMENT	19.30	NEWS ON THE HOUR
11.30	JOIN THE BAND WAGON (Rpt. Thurs. 22.30)	05.33.30	NATIONAL ANTHEM	19.45	TOMORROW ON FRCN, LAGOS/PUBLIC SERVICE ANNOUNCEMENTS
		05.34	NATIONAL PLEDGE		EDUCATIONAL SERVICE
12.00	NEWS ON THE HOUR	05.34.30	FREQUENCY ANNOUNCEMENT	20.00	NIGERIAN RHYTHMS
12.03	FAMILY FAVOURITES			20.03	EDUCATIONAL SERVICE
13.00	THE NEWS	05.35	PROGRAMME SUMMARY	21.00	NEWS ON THE HOUR
13.03	LUCKY DIP	05.40	FAMILY PRAYERS	21.03	FROM MUSLIMS
13.15	FACTS AND FIGURES/OCTOBER LECTURES	05.50	READING FROM THE HOLY QURAN	21.20	EVENING WORSHIP
13.30	GUIDE TO NIGERIAN MUSIC	06.00	NEWS AT DAWN	21.45	MUSIC OF OUR AGE
14.00	ACROSS THE NATION	06.03	FROM THE NIGERIAN EDITORIALS (Rpt. 13.10)	21.00	NUR ALA NUR (From: Sun. 22.45)
15.00	NEWS ON THE HOURS	06.08	MOMENT FOR THOUGHT (Rpt. 06.56 & 21.03)	21.03	NEWWORK NEWS
16.03	BEHIND THE HEADLINES	06.11	SOUNDS UNLIMITED	22.10	NEWS ANALYSIS (Rpt. Tues. 07.10)
16.30	PLAY OF THE WEEK	06.56	MOMENT FOR THOUGHT (Rpt. 21.03)	22.15	EDUCATIONAL SERVICE
18.00	NETWORK NEWS	07.00	NETWORK NEWS	22.30	MUSICAL SHADES (Rpt. Sat. 22.30)
16.10	A DISC FOR YOU	07.10	SPOTLIGHT (Rpt. 18.03)	23.00	NEWS ON THE HOUR
16.15	SCHOOLS CHALLENGE (Rpt. Tues 13.15)	07.15	SOUNDS UNLIMITED (Cont'd)	23.03	TRUE TO LIFE (Rpt. Wed. 17.03 & Thurs 08.15)
16.45	MAKING' THE MAN (Rpt. Tues. 19.45)	08.00	NEWS ON THE HOUR	23.15	MUSIC TO END THE DAY
17.00	NEWS ON THE HOUR	08.03	CULTURAL MUSIC	00.00	NEWS AT MID-NIGHT
17.03	FRCN. FORUM/PEOPLE'S FORUM/SYMPOSIUM/PLEASE EXPLAIN/BRAINS TRUST (Rpt. Mon. 17.15)	08.15	MUSIC FOR PLEASURE (From: Sun. 13.30)	00.00	DAY IS DONE
		08.45	EDUCATIONAL SERVICE	00.05.30	CLOSE DOWN
		09.00	NEWS ON THE HOUR		NATIONAL PLEDGE AND ANTHEM
		09.03	MIXED GRILL (Compilation)		
17.48	ANNOUNCER'S CHOICE	09.30	GUIDE TO NIGERIAN MUSIC		
18.00	NEWS ON THE HOUR	10.00	THE NEWS		
18.03	BEHIND THE HEADLINES	10.10	PROGRAMME PROMO (FRCN Forum/Brains Trust)		
18.30	THE WORLD OF SPORTS		EDUCATIONAL SERVICE		
19.00	THE NEWS	10.15	NEWS ON THE HOUR		
19.10	NEWS ANALYSIS	11.00	EDUCATIONAL SERVICE		
19.15	WHAT THE PEOPLE SAY (From: Sat. 21.10)	11.03	NEWS ON THE HOUR		
19.30	ISLAMIC MODE OF WORSHIP	12.00	EDUCATIONAL SERVICE		
		12.03	EDUCATIONAL SERVICE		

# FRCN: LAGOS

## PROGRAMME SCHEDULE

MF  
Short-Wave  
FM

1088 KHz -- 276 metres  
4.990MHz -- 60 metre band  
92.936MHz

0630 - 0005 hrs  
0530 - 0005 hrs  
0530 - 0005 hrs

### TUESDAYS:

06.30	DRUM SIGNAL	18.03
06.33	STATION ANNOUNCEMENT	18.13
05.33.30	NATIONAL ANTHEM	19.00
05.34	NATIONAL PLEDGE	19.30
05.34.30	FREQUENCY ANNOUNCEMENT	19.45
06.35	PROGRAMME SUMMARY	20.00
06.40	FAMILY PRAYERS	20.00
06.50	READING FROM THE HOLY QURAN	20.03
08.00	NEWS AT DAWN	
06.03	FROM THE NIGERIAN EDITORIALS (Rpt. 13.10)	20.15
06.08	MOMENT FOR THOUGHT (Rpt. 06.56 & 21.03)	20.30
06.11	ITS A DATE WITH TOYIN	20.45
06.56	COKER	21.00
06.56	MOMENT FOR THOUGHT (Rpt. 21.03)	21.03
07.00	NETWORK NEWS	21.08
07.10	NEWS ANALYSIS (From Mon. 22.10)	21.20
07.15	SPOTLIGHT (Rpt. 18.03)	21.30
07.20	ITS A DATE WITH TOYIN COKER (Cont'd.)	22.00
08.00	NEWS ON THE HOUR	22.10
08.03	CULTURAL MUSIC	22.15
08.15	MR. & MRS. N.J./BELIEVE IT OR NOT (From: Mon. 13.45)	22.30
08.30	TRANSITION (Rpt. 20.45)	23.03
08.45	EDUCATIONAL SERVICE	00.00
09.00	NEWS ON THE HOUR	00.05
09.03	MIXED GRILL	00.09
09.45	OUR MUSICAL INSTRUMENTS (From: Sun. 19.46)	00.09.30
10.00	THE NEWS	
10.10	PROGRAMME PROMO (Play of the Week)	
10.15	EDUCATIONAL SERVICE	05.30
11.00	NEWS ON THE HOUR	05.33
11.03	EDUCATIONAL SERVICE	05.33.30
12.00	NEWS ON THE HOUR	05.34
12.03	EDUCATIONAL SERVICE	05.34.30
12.30	MUSIC IN PERSPECTIVE	
13.00	THE NEWS	05.35
13.10	FROM THE NIGERIAN EDITORIALS (From: 06.03)	05.40
13.15	SCHOOLS CHALLENGE (From: 06.03)	05.50
13.45	IN A LIGHTER MOOD/ITS A SMALL WORLD (From: Sun. 20.03)	06.00
14.00	NEWS ON THE HOUR	06.03
14.03	HOME MAKERS SPECIAL (Rpt. Thurs. 14.03)	06.08
15.00	NEWS ON THE HOUR	06.11
15.03	KALEIDOSCOPE	06.56
16.00	NETWORK NEWS	07.00
16.10	EDUCATIONAL SERVICE	07.10
16.25	FOR CHILDREN (Rpt. Thurs. 16.25)	07.15
16.40	KALEIDOSCOPE	07.20
17.00	NEWS ON THE HOUR	08.00
17.03	JUST A MINUTE (Rpt. Fri. 17.03)	08.03
17.30	TALKING SPORTS (Rpt. Wed. 19.30)	08.15
18.00	NEWS ON THE HOUR	08.45
		09.00
		09.03

SPOTLIGHT (From: 07.15)	
LET'S GO FARMING	09.45
FORCES CALLING	
NEWS PANORAMA	10.00
THE MINSTEL (Rpt. Thurs. 06.30)	10.10
MAKING THE MAN (From: Sun. 16.46)	10.15
NEWS ON THE HOUR	11.00
TOMORROW ON FRCN,	11.03
LAGOS/PUBLIC SERVICE ANNOUNCEMENTS	12.00
EDUCATIONAL SERVICE	12.03
TOWARDS CIVIL RULE	12.30
ANNOUNCER'S CHOICE	13.00
NEWS ON THE HOUR	13.10
MOMENT FOR THOUGHT (From: 06.56)	13.15
PROGRAMME NEWS	13.45
FOR MUSLIMS	14.00
EVENING WORSHIP	14.03
PLAY OF THE WEEK (From: Sun. 15.15)	14.45
NETWORK NEWS	
NEWS ANALYSIS (Rpt. Wed. 07.10)	15.00
EDUCATIONAL SERVICE	15.03
LEGACY/CULTURAL FORUM (Rpt. Thurs. 18.15)	16.00
NEWS ON THE HOUR	16.10
JUST JAZZ	16.25
NEWS AT MID-NIGHT	17.00
NEWS AT MID-NIGHT	17.03
DAY IS DONE	17.08
CLOSE DOWN	
NATIONAL PLEDGE AND ANTHEM	17.30
	18.00
	18.03
	18.08
	18.15
	18.30
	18.45
	19.00
	19.30
	20.00
	20.03
	20.15
	20.30
	21.00
	21.03
	21.05
	21.08
	21.20
	21.30
	22.00
	22.10
	22.15
	22.30
	22.45
	23.00
	23.03
	00.00

GANDU STREET (From: Sun. 10.15 & Rpt. Sat. 19.45)	
THE NEWS	
PROGRAMME PROMO (Feature)	
EDUCATIONAL SERVICE	
NEWS ON THE HOUR	
EDUCATIONAL SERVICE	
NEWS ON THE HOUR	
EDUCATIONAL SERVICE	
MID-DAY RHYTHMS	
THE NEWS	
FROM THE NIGERIAN	
EDITORIALS (From: 06.03)	
MAGAZINE A TO Z (From: Sun. 09.15)	
STARS IN THE MAKING (From: Sun. 21.06)	
NEWS ON THE HOUR	
HOME MAKERS SPECIAL (From: Mon. 14.03)	
KIDDIES GET TOGETHER (Rpt. Sat. 10.45)	
NEWS ON THE HOUR	
KALEIDOSCOPE	
NETWORK NEWS	
EDUCATIONAL SERVICE	
KALEIDOSCOPE	
NEWS ON THE HOUR	
TRUE TO LIFE (From: Mon. 23.03 & Rpt. Thurs. 08.15)	
TWELVE MINUTES WITH ... (From: Mon. 17.48)	
FEMINE WORLD (Rpt. Thurs. 21.30)	
NEWS ON THE HOUR	
SPOTLIGHT (From: 07.15)	
LET'S GO FARMING	
FOLK MUSIC	
WINDOW ON THE WORLD (Rpt. 22.30)	
ANNOUNCERS CHOICE	
NEWS PANORAMA	
TALKING SPORTS (From: Tues. 17.30)	
NEWS ON THE HOUR	
TOMORROW ON FRCN,	
LAGOS/PUBLIC SERVICE ANNOUNCEMENTS	
EDUCATIONAL SERVICE	
RECORDS FROM THE RACKS	
NEWS ON THE HOUR	
MOMENT FOR THOUGHT (From: 06.56)	
PROGRAMME NEWS	
FOR MUSLIMS	
EVENING WORSHIP	
PROGRESS REPORT (Rpt. Fri. 17.30)	
NETWORK NEWS	
NEWS ANALYSIS (Rpt. Thurs. 07.10)	
EDUCATIONAL SERVICE	
WINDOW ON THE WORLD (From: 18.30)	
NIGERIAN RHYTHMS	
NEWS ON THE HOUR	
MID-WEEK CONCERT	
NEWS AT MID-NIGHT	

### WEDNESDAYS:

DRUM SIGNAL	05.30
STATION ANNOUNCEMENT	05.33
NATIONAL ANNOUNCEMENT	05.33.30
NATIONAL ANTHEM	05.34
NATIONAL PLEDGE	05.34.30
FREQUENCY ANNOUNCEMENT	
PROGRAMME SUMMARY	05.35
FAMILY PRAYERS	05.40
READING FROM THE HOLY QURAN	05.50
NEWS AT DAWN	06.00
FROM THE NIGERIAN EDITORIALS (Rpt. 13.10)	06.03
MOMENT FOR THOUGHT (Rpt. 06.56 & 21.03)	06.08
MID-WEEK SHOW	06.11
MOMENT FOR THOUGHT (Rpt. 21.03)	06.56
NETWORK NEWS	07.00
NEWS ANALYSIS (From: Tues. 22.10)	07.10
SPOTLIGHT (Rpt. 18.03)	07.15
MID-WEEK SHOW (Cont'd)	07.20
NEWS ON THE HOUR	08.00
CULTURAL MUSIC	08.03
TWO OF A KIND (Rpt. Fri. 18.30)	08.15
EDUCATIONAL SERVICE	08.45
NEWS ON THE HOUR	09.00
MIXED GRILL	09.03

# FRCN:LAGOS

## PROGRAMME SCHEDULE

MF 1088 KHz - 27<sup>th</sup> metres  
 Short-Wave 4.990MHz - 60 metre band  
 FM 92.936MHz

0530 - 0005 hrs  
 0530 - 0005 hrs  
 0530 - 0005 hrs

00.05 DAY IS DONE  
 00.10 CLOSE DOWN  
 00.09.30 NATIONAL PLEDGE AND ANTHEM

### THURSDAYS:

05.30 DRUM SIGNAL  
 05.33 STATION ANNOUNCEMENT  
 05.33.30 NATIONAL ANTHEM  
 05.34 NATIONAL PLEDGE  
 05.34.30 FREQUENCY ANNOUNCEMENT  
 05.35 PROGRAMME SUMMARY  
 06.40 FAMILY PRAYERS  
 06.50 READING FROM THE HOLY QURAN  
 06.00 NEWS AT DAWN  
 06.03 FROM THE NIGERIAN EDITORIALS (Rpt. 13.10)  
 06.08 MOMENT FOR THOUGHT (Rpt. 06.56 & 21.03)  
 06.11 SWING WITH PETER 'O'  
 06.56 MOMENT FOR THOUGHT (Rpt. 21.03)  
 07.00 NETWORK NEWS  
 07.10 NEWS ANALYSIS (From Wed. 22.10)  
 07.15 SPOTLIGHT (Rpt. 18.03)  
 07.20 SWING WITH PETER 'O' (Cont'd)  
 08.00 NEWS ON THE HOUR  
 08.03 CULTURAL MUSIC  
 08.15 TRUE TO LIFE (From: Mon. 23.03 & Wed. 17.03)  
 08.30 THE MINSTREL  
 18.45 EDUCATIONAL SERVICE  
 18.45 NEWS ON THE HOUR  
 09.03 POPULAR SOUNDS  
 10.00 THE NEWS  
 10.10 PROGRAMME PROMO (Feminine World/For Children)  
 10.15 EDUCATIONAL SERVICE  
 11.00 NEWS ON THE HOUR  
 11.03 EDUCATIONAL SERVICE  
 12.00 NEWS ON THE HOUR  
 12.03 EDUCATIONAL SERVICE  
 12.30 MID-DAY RHYTHMS  
 13.00 THE NEWS  
 13.10 FROM THE NIGERIAN EDITORIALS (From: 06.03)  
 13.15 JUKE BOX  
 14.00 NEWS ON THE HOUR  
 14.03 HOME MAKERS SPECIAL (From: Tues. 14.03)  
 15.00 NEWS ON THE HOUR  
 15.03 KALEIDOSCOPE  
 16.00 NETWORK NEWS  
 16.10 EDUCATIONAL SERVICE  
 16.25 FOR CHILDREN (From: Tues. 16.25)  
 16.40 KALEIDOSCOPE (Cont'd.)  
 17.00 NEWS ON THE HOUR  
 17.03 KALEIDOSCOPE (Cont'd.) (Social Music)  
 17.45 A CLOSER LOOK (Rpt. Sat. 16.15) (Featurette)  
 18.00 NEWS ON THE HOUR  
 18.03 SPOTLIGHT (From: 07.15)  
 18.08 LET'S GO FARMING

18.15 LEGACY/CULTURAL FORUM (From: Tues. 22.30)  
 18.45 CHOICE VOICES  
 19.00 NEWS PANORAMA  
 19.30 MUSICAL PROFILE (Rpt. Sat. 15.30)  
 20.00 NEWS ON THE HOUR  
 20.03 TOMORROW ON FRCN, LAGOS/PUBLIC SERVICE ANNOUNCEMENTS  
 20.15 EDUCATIONAL SERVICE  
 20.30 MUSIC FROM THE STATES (Rpt. Sat. 14.45)  
 20.45 FACTS AND FIGURES/OCTOBER LECTURES/ROAD SAFETY (From: Sun. 13.15)  
 21.00 NEWS ON THE HOUR  
 21.03 MOMENT FOR THOUGHT (From: 06.56)  
 21.06 PROGRAMME NEWS  
 21.08 FOR MUSLIMS  
 21.20 EVENING WORSHIP  
 21.30 FEMININE WORLD (From: Wed. 17.30)  
 22.00 NETWORK NEWS  
 22.10 NEWS ANALYSIS (Rpt. Fri. 07.10)  
 22.15 EDUCATIONAL SERVICE  
 22.30 JOIN THE BAND-WAGON (From Sun. 11.30)  
 23.03 NEWS ON THE HOUR  
 23.18 MEDITATION  
 23.18 MUSIC TO END THE DAY  
 00.00 NEWS AT MID-NIGHT  
 00.05 DAYS IS DONE  
 00.09 CLOSE DOWN  
 00.09.30 NATIONAL PLEDGE AND ANTHEM

### FRIDAYS:

05.30 DRUM SIGNAL  
 05.33 STATION ANNOUNCEMENT  
 05.33.30 NATIONAL ANTHEM  
 05.34 NATIONAL PLEDGE  
 05.34.30 FREQUENCY ANNOUNCEMENT  
 05.35 PROGRAMME SUMMARY  
 05.40 FAMILY PRAYERS  
 05.50 READING FROM THE HOLY QURAN  
 06.00 NEWS AT DAWN  
 06.03 FROM THE NIGERIAN EDITORIALS (Rpt. 14.03)  
 06.08 MOMENT FOR THOUGHT (Rpt. 06.56 & 21.03)  
 06.11 FRIDAY WITH FRANK OSHODI  
 06.56 MOMENT FOR THOUGHT (Rpt. 21.03)  
 07.00 NETWORK NEWS  
 07.10 NEWS ANALYSIS (From: Thurs. 22.10)  
 07.15 SPOTLIGHT (Rpt. 18.03)  
 07.20 FRIDAY WITH FRANK OSHODI  
 08.00 NEWS ON THE HOUR  
 08.03 CULTURAL MUSIC  
 08.15 MYTHS AND LEGENDS (From: Mon. 19.30)

08.45 EDUCATIONAL SERVICE  
 09.00 NEWS ON THE HOUR  
 09.03 AFRO STARS  
 10.00 THE NEWS  
 10.10 PROGRAMME PROMO (Sports)  
 10.15 EDUCATIONAL SERVICE  
 11.00 NEWS ON THE HOUR  
 11.03 EDUCATIONAL SERVICE  
 12.00 NEWS ON THE HOUR  
 12.03 EDUCATIONAL SERVICE  
 12.30 PRELUDE TO JUMAT THE NEWS  
 13.00 2ND CALL TO PRAYER  
 13.10 JUMAT SERVICE  
 13.13 ANNOUNCER'S CHOICE  
 13.45 NEWS ON THE HOUR  
 14.00 FROM THE NIGERIAN EDITORIALS (From: 06.03)  
 14.03 FOR SHOPPERS (Rpt. Sat. 09.03)  
 15.00 NEWS ON THE HOUR  
 15.03 KALEIDOSCOPE  
 16.00 NETWORK NEWS  
 16.10 KALEIDOSCOPE (Cont'd.)  
 17.00 NEWS ON THE HOUR  
 17.03 JUST A MINUTE (From: Tues. 17.03)  
 17.30 PROGRESS REPORT (From: Wed. 21.30)  
 18.00 NEWS ON THE HOUR  
 18.03 SPOTLIGHT (From: 07.15)  
 18.08 LET'S GO FARMING  
 18.15 NIGERIAN RHYTHMS  
 18.30 TWO OF A KIND (From Wed. 08.15)  
 19.00 NEWS PANORAMA  
 19.30 THE CHURCH TODAY  
 20.00 NEWS ON THE HOUR  
 20.03 TOMORROW ON FRCN, LAGOS/LIGHT MUSIC/PUBLIC SERVICE ANNOUNCEMENTS  
 20.15 EDUCATIONAL SERVICE  
 20.30 SPORTS PREVIEW  
 20.45 A DISC FOR YOU  
 20.50 EVENING WORSHIP  
 21.00 NEWS ON THE HOUR  
 21.03 MOMENT FOR THOUGHT (From: 06.56)  
 21.06 GOSPEL SONGS  
 21.30 EDUCATIONAL SERVICE  
 21.45 SPECIAL READING FROM THE HOLY QURAN  
 22.00 NETWORK NEWS  
 22.10 NEWS ANALYSIS (Rpt. Sat. 07.10)  
 22.15 EDUCATIONAL SERVICE  
 22.30 THIS WEEK'S COMPICSER  
 23.00 NEWS ON THE HOUR  
 23.03 STRINGS  
 23.25 KHUTBA  
 23.50 AL-AISH  
 00.00 NEWS AT MID-NIGHT  
 00.05 CLOSE DOWN  
 00.05.30 NATIONAL PLEDGE AND ANTHEM

# FRCN: LAGOS

## PROGRAMME SCHEDULE

MF  
Short-Wave  
FM

10PB KHz - 276 metres  
4.99UMHz - 60 metre band  
92.936MHz

0530 - 0005 hrs  
0530 - 0005 hrs  
0530 - 0005 hrs

SATURDAYS:		10.45	KIDDIES GET TOGETHER (From: Wed. 14.45)	19.15	AFRICA THIS WEEK (From: 14.30)
05.30	DRUM SIGNAL	11.00	NEWS ON THE HOUR	19.30	VOICES
05.33	STATION ANNOUNCEMENT	11.03	MUSIC FROM OTHER LANDS	19.45	GANDU STREET (From: Sun. 10.15 & Wed. 09.45)
05.33.30	NATIONAL ANTHEM	11.30	YOUTH RENDEZVOUS (Rpt. Mon. 13.15)	20.00	NEWS ON THE HOUR
05.34	NATIONAL PLEDGE	12.00	NEWS ON THE HOUR	20.03	FRCN MAIL BAG (Rpt. Sun. 11.03)
05.34.30	FREQUENCY ANNOUNCEMENT	13.00	THE NEWS	20.30	MUSIC OF OUR AGE (From: Mon. 21.30)
05.35	PROGRAMME SUMMARY	13.10	FROM THE NIGERIAN EDITORIALS (From: 06.03)	20.45	TRANSITION (From: Tues. 08.30)
05.40	FAMILY PRAYERS	13.15	BREAK FROM BOOKS (Request Programme for Students)	21.00	NEWS ON THE HOUR
05.50	READING FROM THE HOLY QURAN	14.00	NEWS ON THE HOUR	21.03	MOMENT FOR THOUGHT (From: 06.56)
06.00	NEWS AT DAWN	14.03	STOCK MARKET REPORT (Rpt. Sun. 09.03)	21.06	A DISC FOR YOU
06.03	FROM THE NIGERIAN EDITORIALS (Rpt. 13.10)	14.10	BREAK FROM BOOKS (Part II)	21.10	WHAT THE PEOPLE SAY (Rpt. Sun. 19.15)
06.08	MOMENT FOR THOUGHT (Rpt. 06.56 & 21.03)	14.15	AFRICA THIS WEEK (Rpt. 19.15)	21.25	YOUTH AND ISLAM
06.11	COUNTRY-SIDE SPECIAL	14.45	MUSIC FROM OUR STATES (From: Thurs. 20.30)	21.45	SOUL LIFT
06.56	MOMENT FOR THOUGHT (Rpt. 21.03)	15.00	NEWS ON THE HOUR	22.00	NETWORK NEWS
07.00	NETWORK NEWS	15.03	SATURDAY JUMP	22.10	NEWS ANALYSIS (Rpt. Sun. 07.10)
07.10	NEWS ANALYSIS (From: Fri. 22.10)	15.30	MUSICAL PROFILE (From: Thurs. 19.30)	22.15	ANNOUNCER'S CHOICE/TAKE A HINT
07.15	LET'S GO FARMING	16.00	NETWORK NEWS	22.20	EVENING WORSHIP
07.20	COUNTRY-SIDE SPECIAL	16.10	A DISC FOR YOU	22.30	MUSICAL SHADES (From: Mon. 22.30)
08.00	NEWS ON THE HOUR	16.15	A CLOSER LOOK (From: Thurs. 17.46) (A Featurette)	23.00	NEWS ON THE HOUR
08.03	CULTURAL MUSIC	16.30	SPORTS PAVILION	23.03	CLUB HOUSE SPECIAL
08.15	JAMBOREE	18.30	TIME FOR HIGHLIFE	00.00	NEWS AT MID-NIGHT
08.00	NEWS ON THE HOUR	19.00	THE NEWS	00.05	CLOSE DOWN
09.03	FOR SHOPPERS (From: Fri. 14.08)	19.10	NEWS ANALYSIS (From: Fri. 22.10)	00.09.30	NATIONAL PLEDGE AND ANTHEM
10.00	THE NEWS				
10.10	PROGRAMME PROMO (Sports)				
10.15	HIGHLIFE MUSIC				



Tune to KIDDIES GET TOGETHER Time 10.45

# FRC-2 PROGRAMME SCHEDULE

MF - 1458KHz - 206 metres 0600 - 1205 hrs  
1530 - 0000 hrs  
FM - Stereo 97.6MHz 0600 - 0000 hrs

Time	Programme	Time	Programme	Time	Programme
<b>SUNDAYS:</b>					
0853	XYLOPHONE CALL SIGNAL	0835	HAPPY DAY - (Continues)	0900	WOMAN TO WOMAN
0855	OPENING FORMALITIES	0730	NEWS BEAT	0930	NEWS BEAT
0600	SUNDAY MORNING MELODIES - Sounds at dawn on Sunday	0735	HAPPY DAY - (Finale)	0935	WOMAN TO WOMAN - (Continues)
0630	NEWS BEAT	0800	FOR YOU AT HOME - Medley of bright music. Discs selected should reflect a cooling off period after the busy season on Happy Day.	1000	DISC PARADE - A parade of the current best selling musical treats around.
0635	SUNDAY MORNING MELODIES (Continues)	0830	NEWS BEAT	1030	NEWS BEAT
0730	NEWS BEAT	0900	WOMAN TO WOMAN - Chit-Chat, house-hold hints & tips for the Lady at Home.	1036	DISC PARADE - (Continues)
0735	SUNDAY MORNING MELODIES - (Finale)	0930	NEWS BEAT	1100	WHAT THE PAPERS SAY
0800	JUST A CHAT - Chit Chat with an interesting person, his music, his friends, books, hobbies with reminiscences on his childhood.	0938	WOMAN TO WOMAN - (Continues)	1105	JUJU MUSIC - Spotlight on the Music of one juju music orchestra, THE WORLD AT NOON
0830	NEWS BEAT	1000	SOUNDS TROPICANA - Lively Sounds from the black and African World.	1210	LUNCH BREAK - Light Music & Jazz
0835	WISHING YOU WELL - NEWS BEAT	1030	NEWS BEAT	1330	NEWS BEAT
0930	NEWS BEAT	1035	SOUNDS TROPICANA - (Continues)	1335	BUKA CONNECTION Indigenous Social Music
0935	WISHING YOU WELL - (Finale)	1100	WHAT THE PAPERS SAY	1430	NEWS BEAT
1000	RHYTHM A-GO-GO - Mixed bag of heavy instrumental music	1106	REGGAE TIME - A spotlight on Top Reggae	1435	BUKA CONNECTION - Part II
1015	SOUNDS ON SUNDAY - Mixed bag of instrumental and other hits for Sunday listeners.	1200	THE WORLD AT NOON	1530	NEWS BEAT
1030	NEWS BEAT	1210	TAKE ONE	1535	HOMEWARD BOUND - (Disc trip for people on the move)
1035	THINKING ALOUD - From Saturday 1300	1215	THAT'S LIFE (from Thursday 18.15)	1630	NEWS BEAT
1050	HIGH LIFE MUSIC.	1330	NEWS BEAT	1635	HOMEWARD BOUND
1100	NEW ON THE SCENE (New names or New Discs on the Nigerian Music Scene)	1335	BUKA CONNECTION - Indigenous Social Music	1700	HIGH LIFE TIME - A Selection of high life music old and new
1200	WORLD AT NOON	1430	NEWS BEAT	1730	NEWS BEAT
1210	SUNDAY BRUNCH - Jumpy Musical Session	1435	BUKA CONNECTION - Part II	1735	HIGH LIFE TIME - (Continues)
1300	SUNDAY BRUNCH - (Continues)	1530	NEWS BEAT	1800	THE WORLD AT SIX
1400	CITIZEN MUDA - Scenes from the diary of a city man	1635	HOMEWARD BOUND - (Disc trip for people on the move)	1815	SPOT THE TUNE - A musical quiz show in which snippets of records are played for identification by listeners.
1430	NEWS BEAT	1700	JUNIOR CHOICE - Musical get-together for the Young including Disc requests from listeners.		
1435	SUNDAY STEREO FIESTA (FAMILY FAVOURITES) - Listeners' letters, requests etc.	1730	NEWS BEAT	1835	TEEN & TWENTY BEAT - Music for the new generation
1530	NEWS BEAT	1735	JUNIOR CHOICE - (Continues)	1930	NEWS BEAT
1535	SUNDAY STEREO FIESTA - Listeners Choice (Continues)	1800	THE WORLD AT SIX	1935	TEEN & TWENTY BEAT - (Continues)
1630	NEWS BEAT	1810	SPOT THE TUNE - Result of the preceding week's quiz.	2030	NEWS BEAT
1635	SCHOOLS CHALLENGE	1830	NEWS BEAT	2035	RHYTHM RENDEZVOUS - (Mixed bag of Catchy hits)
1705	MUSIC FOR YOU	1935	MELODY LANE - Mixed bag of Melodic tunes	2130	NEWS BEAT
1800	WORLD AT SIX	1935	MELODY LANE - (Continues)	2135	YOUR FAVOURITES
1810	SHOWTIME - FRC-2 Variety Show	2030	NEWS BEAT	2230	NEWS BEAT
1835	MELODY LANE	2035	RHYTHM RENDEZVOUS - (Catchy hits from all around)	2235	BEDTIME MELODIES - (Music to soothe frayed nerves)
1930	NEWS BEAT	2130	NEWS BEAT	2330	NEWS BEAT
1935	MELODY LANE (Continues)	2135	YOUR FAVOURITES - Listeners' favourite records played, for them at their request.	2335	BEDTIME MELODIES - (Continues)
2030	NEWS BEAT	2230	NEWS BEAT	2400	CLOSE DOWN
2035	RHYTHM RENDEZVOUS - Mixed bag of catchy hits from all around	2235	NIGHT AT THE TURNTABLE - Music to end the day		
2130	NEWS BEAT	2330	NEWS BEAT		
2135	RHYTHM RENDEZVOUS - (Continues)	2335	NIGHT AT THE TURNTABLE - (Finale)		
2230	NEWS BEAT	2400	CLOSE DOWN		
2235	MEDITATION - Reflections on some aspects of life and living				
2245	INTERLUDE - Light Music on Gramophone Records				
2300	FRC II - CONCERT TIME - A date with the Classics				
2335	FRC II - CONCERT TIME - Finale.				
2400	CLOSE DOWN				
<b>MONDAY</b>					
0653	XYLOPHONE CALL SIGNALS	0853	XYLOPHONE CALL SIGNALS	0555	XYLOPHONE CALL SIGNALS
0655	OPENING FORMALITIES	0855	OPENING FORMALITIES	0600	OPENING FORMALITIES
0660	HAPPY DAY - Lively beats Sounds at its at the day.	0600	HAPPY DAY	0630	NEWS BEAT
0630	NEWS BEAT	0630	NEWS BEAT	0635	HAPPY DAY - (Continues)
		0638	HAPPY DAY - (Continues)	0730	HAPPY DAY - (Finale)
		0730	NEWS BEAT	0800	FOR YOU AT HOME
		0735	HAPPY DAY - (Finale)	0830	NEWS BEAT
		0800	FOR YOU AT HOME	0838	FOR YOU AT HOME - (Continues)
		0810	NEWS BEAT	0900	WOMAN TO WOMAN
		0835	FOR YOU AT HOME - (Continues)	0930	NEWS BEAT
				0935	WOMAN TO WOMAN
				1000	MUSIC WHILE YOU WORK - Programme of mixed music.
				1030	NEWS BEAT
				1035	MUSIC WHILE YOU WORK - (Continues)
				1100	WHAT THE PAPERS SAY
				1105	REGGAE TIME - A Spotlight on Reggae hits.



# FRCN: ENUGU

## PROGRAMME SCHEDULE

6 025 MHz (48 Meters) Short Wave  
4.750 MHz (60 Meters) Short Wave  
621 KHz (403 Meters) Medium Wave

### SUNDAYS:

0530	CALL SIGN
0533	STATION ANNOUNCEMENT
0533	NATIONAL ANTHEM/PLEDGE
0535	FREQUENCY ANNOUNCEMENT & PROG. SUMMARY
0540	FAMILY PRAYERS
0555	INSTRUMENTAL MUSIC/O.F.N. LANGS
0600	THOUGHT FOR THE DAY (Rept 0655)
0603	ORGAN MUSIC
0615	LIFT UP YOUR HEART
0630	ZONAL NEWS IN ENGLISH
0640	THE WEEK AHEAD (Rept Sunday, 12.45 p.m.) (a preview of some progs. in the coming week)
0655	THOUGHT FOR THE DAY (From 0600)
0700	NATIONAL NETWORK NEWS/NEWS ANALYSIS
0715	LETS WORSHIP
0800	ZONAL NEWS SUMMARY (English)
0803	OZI EKENE - presented by Linda Menakaya
0900	ZONAL NEWS SUMMARY (EFIK, IGBO, IZON, TIV)
0920	TRADITIONAL MUSIC (RENUÉ)
0930	ARTISTE OF THE WEEK (Rept Friday 1330) (Spotlights music artistes from Nigeria)
1000	WORLD BRIEFS - A review of some world news
1003	THE HYMNS WE LOVE
1030	IGBO PLAY (Rept Wednesday 2230)
1100	NEWS SUMMARY
1103	YOU AND THE LAW (Rept Mon 0803)
1115	CHORAL SINGING (Rept. Thursday 0845)
1130	20 QUESTIONS (Rept Tuesday 7130) (Radio parlour game)
1200	ZONAL NEWS IN ENGLISH
1210	PREACHERMAN'S SHOW (From 22.15 Sat.)
1245	THE WEEK AHEAD (From Sun 0540)
1300	THE WORLD AT ONE
1310	SUNDAY REQUEST
1400	NEWS SUMMARY

1403	CONCERT MUSIC
1500	RADIO THEATRE (Rept. Thursday 1630)
1530	ZONAL NEWS/COMMENTARIES
1545	NEME YE SAMUEL UKOCHIO - Fun, Titbits (With Samuel Ukochio)
1555	THE CRITIC (Rept. Mon. 1403)
1600	NATIONAL NETWORK NEWS
1610	PROGRAMME SUMMARY-DCA
1615	SCHOOLS CHALLENGE (Rept. Thursday 2130)
1645	CHILDRENS OPINION (From Sat. 1045)
1700	NEWS/EDITORIALS IN EFIK/IGBO
1730	KNOW YOUR NEIGHBOUR/TALKING POINT (Rept. Monday. 1830)
1800	NEWS/EDITORIALS IN IZON/TIV
1830	HI LLO YOUNG PEOPLE (Rept. Thursday 1215)
1900	THE WORLD AT ONE (Translations in Efik/Igbo/Izon/Tiv)
1930	WOMEN'S HALF HOUR (From Sat 0830)
2000	ZONAL NEWS IN ENGLISH/COMMENTARIES
2015	THE CRITIC (Rept. Mon. 1405)
2020	SUNDAY NIGHT SERVICE
2100	NEWS SUMMARY
2103	TRADITIONAL MUSIC (CROSS RIVERS)
2130	COMMUNITY HYMN SINGING
2200	NATIONAL NETWORK NEWS/ANALYSIS
2215	MEET F R C N CHOIR (Rept. Wed. 2130)
2230	SPORTS MAGAZINE (Rept Mon. 2130)
2300	NEWS SUMMARY
2305	SUNDAY SERENADE - A PROGRAMME OF SOFT, LIGHT AND SWEET MUSIC TO PUT ONE TO SLEEP
2350	THE EPILOGUE
0000	NEWS AT MIDNIGHT
0003	CLOSE DOWN/NATIONAL ANTHEM/THE PLEDGE

### MONDAYS:

0530	CALL SIGN
0533	STATION ANNOUNCEMENT
0533	NATIONAL ANTHEM/PLEDGE
0535	FREQUENCY ANNOUNCEMENT/PROG. SUMMARY
0545	FAMILY PRAYERS
0555	INST. MUSIC/OFN (LANGS.)
0600	THOUGHT FOR THE DAY (Rept. 0657)
0603	EXPRESS NIGERIANA - PART I
0630	ZONAL NEWS SUMMARY IN ENGLISH
0640	EXPRESS NIGERIANA - PART II
0657	THOUGHT FOR THE DAY (From

0700	0600] NATIONAL NETWORK NEWS/NEWS ANALYSIS
0715	EXPRESS NIGERIANA - PART III
0800	ZONAL NEWS SUMMARY IN ENGLISH
0803	YOU AND THE LAW (From Sun. 1103)
0815	BRIGA (MUSIC FROM THE STATES OF ENUGU ZONE)
0900	NEWS SUMMARY IN THE ZONAL LANGS. - EFIK, IGBO IZON, TIV
0920	HIGHLIFE TIME
1000	WORLD BRIEFS
1003	ZOLIANU EGWU - MUSIC
1030	PROGRAMME IN IGBO
1100	OUR KIND OF MUSIC (LANGS) (Rept. Tues. 1930)
1103	NEWS SUMMARY
1130	MUSIC WHILE YOU WORK
1200	MATTERS OF THE MOMENT (EFIK/IGBO) (Rept. Tues. 2215)
1210	ZONAL NEWS IN ENGLISH
1300	MUSIC AFRICANA
1310	WORLD AT ONE
1400	YE IKULE ME - REQUEST IN IZON
1403	EDITORIAL REVIEW
1410	THE CRITIC (From 2015 Sun.)
1430	TRADITIONAL MUSIC (ANAMBRA)
1500	NUMBE DRAMA IN TIV//
1503	HIGHLIFE TIME (Rept. Wed. 1430)
1515	WORLD BRIEFS
1530	TRADITIONAL MUSIC (IMO)
1545	CHILDREN'S QUIZ TIME (Rept. Wed. 1545) General Knowledge Test for under Twelves
1600	ZONAL NEWS/COMMENTARIES IN ENGLISH
1610	KIKYAUMANYE (Rept. Wed. 1315) (Tiv Prog. for Children)
1615	NATIONAL NETWORK NEWS
1630	PROGRAMME PROMO
1645	WHAT DO YOU WANT (LIBRARY INTRODUCES NEWS DISCS)
1700	TOWARDS CIVIL RULE (Rept. Wed. 0845)
1730	POETRY TIME (Rept. Friday 1545)
1800	NEWS EDITORIALS IN EFIK/IGBO
1830	INI NEME YEMBRE/MBOHIBAN (Rept. Wed. 1030) MAGAZINE PROGRAMMES IN EFIK
1900	NLS/EDITORIALS IN IZON/T
1930	KNOW YOUR NEIGHBOUR/TALKING POINT FROM SUN - THE WORLD AT ONE - TRANSLATIONS IN EFIK/IGBO IZON/TIV
1930	CULTURAL PERISCOPE (Rept. Thur. 1830)



# FRCN: ENUGU

## PROGRAMME SCHEDULE

2000	NEWS/COMMENTARIES IN ENGLISH	1600	NATIONAL NETWORK NEWS	0845	TOWARDS CIVIL RULE (From Mon. 1630)
2015	TRADITIONAL MUSIC (RIVERS)	1610	PROGRAMMES PROMO	0900	NEWS SUMMARY TRANSLATIONS EFIK/IGBO/IZON/TIV
2030	BACK TO LAND (Rept. Wed. 2130)	1615	CHILDREN'S CORNER (Rept. Fri. 1315)	0920	MUSIC RENDEZVOUS
2100	NEWS SUMMARY	1530	DROP US A LINE	1000	WORLD BRIEFS
2100	SHORT STORY IN EFIK (Rept. Tues 0803)	1700	ZONAL NEWS/EDITORIALS - EFIK/IGBO	1003	ANNOUNCERS CHOICE
2115	EVENING WORSHIP	1730	FROM OUR GRAM. LIBRARY	1015	TRADITIONAL MUSIC (CROSS RIVERS)
2130	SPORTS MAGAZINE (From Sun 2230)	1800	NEWS/EDITORIALS - IZON/TIV	1030	INI NEME YEM BRE/MBOHON IBAN FROM MON. (MAGAZINE IN EFIK) WOMEN'S MAGAZINE IN EFIK
2200	NATIONAL NETWORK NEWS/NEWS ANALYSIS	1830	DOCTORS CASEBOOK (Rept. Fri. 1815)	1100	NEWS SUMMARY
2215	THE BIBLE TODAY	1900	THE WORLD AT ONE - TRANSLATIONS IN EFIK/IGBO/IZON/TIV	1103	WHILE YOU WORK
2230	OUR SOCIAL MUSIC (Rept. Wed. 1330)	1930	OUR KIND OF MUSIC (From Mon. 1030 EFIK/IGBO)	1130	MATTERS OF THE MOMENT - IZON/TIV (Rept. Fri 2015)
2303	CALLING NIGERIA (Rept. Thurs. 2303)	2000	ZONAL NEWS IN ENGLISH	1200	ZONAL NEWS IN ENGLISH
2330	MUSIC TO END THE DAY	2010	TOMORROW ON F.R.C.N.	1210	MUSIC FOR DANCING
2350	NEWS AT MIDNIGHT	2015	TRADITIONAL MUSIC (BENUE)	1230	FOCUS ON COMMUNITY DEVELOPMENT (Rept. Sat. 2030) In the Languages of the Zone
0000	CLOSE DOWN/NATIONAL ANTHEM/THE PLEDGE	2030	IZON OTU IFIE (Rept. Thurs. 1030) (Magazine In Izon) NEWS SUMMARY	1300	THE WORLD AT ONE

### TUESDAYS:

0530	CALL SIGN	2100	AKUKO IRO - SHORT STORY IN IGBO (Rept. Wed 0803)	1305	MUSIC BREVES
0533	STATION ANNOUNCEMENT	2115	EVENING WORSHIP	1315	KIKWA U MBAYEV (From Mon. 1545) (CHILDREN'S PROG. IN TIV.)
0533	NATIONAL ANTHEM/PLEDGE	2130	20 QUESTIONS (From Sun. 11.30)	1330	OUR SOCIAL MUSIC (From Mon. 2230)
0534	FREQUENCY ANNOUNCEMENT PROG. SUMMARY	2200	NATIONAL NETWORK NEWS/NEWS ANALYSIS	1400	EDITORIAL REVIEW
0540	FAMILY PRAYERS	2215	MATTERS OF THE MOMENT EFIK/IGBO (From Mon. 1130)	1405	HOME MADE SOUNDS
0555	INSTRUMENTAL MUSIC/OFN IN THE LANGS.	2245	MEDITATION/OUR ETHICS (Rept. Thurs 2215)	1430	INUMBE (TIV DRAMA From Mon. 1430) Music Rendezvous
0600	THOUGHT FOR THE DAY (Rept. 0657)	2300	NEWS SUMMARY	1500	WORLD BRIEFS
0603	NE NDER VEE? (MUSIC IN TIV)	2303	MUSIC TO END THE DAY	1503	OGE UMUAKA (Rept. Fri. 1503 Magazine programs for children - In Igb0)
0630	ZONAL NEWS IN ENGLISH	0000	NEWS AT MIDNIGHT	1530	ZONAL NEWS/COMMENTARIES IN ENGLISH
0640	NE NDER VEE? (ICONT.)	0003	CLOSE DOWN/NATIONAL ANTHEM/THE PLEDGE	1545	CHILDREN'S QUIZ TIME (From Mon. 1515)
0655	THOUGHT FOR THE DAY (From 0600)			1600	NATIONAL NETWORK NEWS
0700	NATIONAL NETWORK NEWS/NEWS ANALYSIS			1610	MUSIC ROUND THE STATES OF THE FEDERATION
0715	NE NDER VEE? (ICONT.)			1645	TO TALK OF MANY THINGS (Rept. Sat. 1615)
0800	ZONAL NEWS SUMMARY (ENGLISH)			1700	ZONAL NEWS/EDITORIALS (IGBO/EFIK)
0803	SHORT STORY IN EFIK (From 2103 Mon)			1730	HERITAGE (Rept. Fri. 2130)
0815	MUSIC FOR YOUR DELIGHT			1800	ZONAL NEWS/EDITORIALS (IZON/TIV)
0900	NEWS SUMMARY IN EFIK/IGBO/IZON/TIV				

### WEDNESDAYS

0530	CALL SIGN	0600	THOUGHT FOR THE DAY (Rept. 0657)	0700	NATIONAL NETWORK NEWS/NEWS ANALYSIS
0533	STATION ANNOUNCEMENT	0603	EMESIERE NDIOTO ETE (PART II)	0715	EMESIERE NDIOTO ETE PART III
0533	NATIONAL ANTHEM/THE PLEDGE	0630	ZONAL NEWS IN ENGLISH	0800	ZONAL NEWS SUMMARY IN ENGLISH
0535	FREQUENCY ANNOUNCEMENT/PROG. SUMMARY	0640	EMESIERE NDIOTO ETE PART II	0803	AKUKO IRO-SHORT STORY IN IGBO (From Tues. 2103)
0540	FAMILY PRAYERS	0657	THOUGHT FOR THE DAY (From 0600)	0815	MEET THE FRCN CHOIR (From Sun. 2215)
0555	INSTRUMENTAL MUSIC/OFN LANGS.	0700	NATIONAL NETWORK NEWS/NEWS ANALYSIS	0830	MEET THE MINSTRELS (Rept. Thurs. 2245)
0600	THOUGHT FOR THE DAY (Rept. 0657)	0715	EMESIERE NDIOTO ETE (PART II)		
0603	EMESIERE NDIOTO ETE (PART II)	0730	ZONAL NEWS IN ENGLISH		
0630	ZONAL NEWS IN ENGLISH	0800	ZONAL NEWS SUMMARY IN ENGLISH		
0640	EMESIERE NDIOTO ETE PART II	0803	AKUKO IRO-SHORT STORY IN IGBO (From Tues. 2103)		
0657	THOUGHT FOR THE DAY (From 0600)	0815	MEET THE FRCN CHOIR (From Sun. 2215)		
0700	NATIONAL NETWORK NEWS/NEWS ANALYSIS	0830	MEET THE MINSTRELS (Rept. Thurs. 2245)		
0715	EMESIERE NDIOTO ETE (PART II)				
0730	ZONAL NEWS IN ENGLISH				
0800	ZONAL NEWS SUMMARY IN ENGLISH				
0803	AKUKO IRO-SHORT STORY IN IGBO (From Tues. 2103)				
0815	MEET THE FRCN CHOIR (From Sun. 2215)				
0830	MEET THE MINSTRELS (Rept. Thurs. 2245)				



# FRCN:ENUGU

## PROGRAMME SCHEDULE

1830	CULTURAL FEATURE IN THE LANGS (Rept. Thurs. 1615)
1845	RADIO FARMER (Rept. Thurs 1545)
1900	THE WORLD AT ONE - TRANSLATIONS IN EFIK/IGBO/IZON/TIV
1930	MAIN FEATURE/MATTERS OF THE MOMENT/ FOCUS (Rept. 0930 Sat.)
2000	ZONAL NEWS/COMMENTARIES IN ENGLISH
2015	TOWARDS CIVIL RULE (From 0845 Wed.)
2030	NNOKO NDI IGBO/NNOKO UMUNWANYI (Rept. Fri. 1230)
2100	NEWS SUMMARY
2103	EGBERIO (SHORT STORY IN IZON) (Rept. Thurs 0803)
2115	EVENING WORSHIP
2130	BACK TO LAND (From Mon. 2030)
2200	NATIONAL NETWORK NEWS/ NEWS ANALYSIS
2215	THE BIBLE TODAY (Rept. Fri. 2215)
2230	IGBO PLAY (From Sun 1030)
2300	NEWS SUMMARY
2303	MIDWEEK JAZZ
0000	NEWS SUMMARY AT MIDNIGHT
0003	CLOSE DOWN/NATIONAL ANTHEM/THE PLEDGE

### THURSDAYS:

0530	CALL SIGN
0533	STATION ANNOUNCEMENT
0533	NATIONAL ANTHEM/PLEDGE
9534	FREQUENCY ANNOUNCEMENT/ PROGRAMME SUMMARY
0540	FAMILY PRAYERS
0555	INSTRUMENTAL MUSIC/OFN LANGS
0600	THOUGHT FOR THE DAY (Rept. 0657)
0603	UNU ABOLA CHI
0630	ZONAL NEWS IN ENGLISH
0640	UNU ABOLA CHI CONTS.
0657	THOUGHT FOR THE DAY (From 0600)
0700	NATIONAL NETWORK NEWS NEWS ANALYSIS
0715	UNU ABOLA CHI (CONTS.)
0800	NEWS SUMMARY IN ENGLISH
0803	SHORT STORY IN IZON (From Wed. 2103)
0815	TRADITIONAL MUSIC (PLATEAU)
0830	AYAKATA (Comedy In Pidgin English Rept. Fri. 1645)
0845	CHORAL SINGING REPT. (From Sun 11 15)
0900	ZONAL NEWS SUMMARY TRANSLATION EFIK, IGBO, IZON TIV
0920	MUSIC RE NDI ZVOUS
1000	WORLD BRIEFS
1003	HELLO HOUSE WIVES (Rept. Fri. 1003)

1030	IZON OTU FIE (From Tues 2030)
1100	NEWS SUMMARY
1103	MUSIC WHILE YOU WORK
1200	ZONAL NEWS IN ENGLISH A DISC FOR YOU
1215	HELLO YOUNG PEOPLE (From Sun 1830)
1245	ANNOUNCER'S CHOICE
1300	THE WORLD AT ONE
1310	HOME MADE SOUNDS
1330	ICHAREGH (Rept. Fri. 1430 Tiv News Mag.)
1400	Editorial Review
1405	THE HITS (IN OUR IDIOM)
1500	WORLD BRIEFS
1503	CHILDREN'S REQUEST TIME
1530	ZONAL NEWS/COMMENTARIES IN ENGLISH
1645	RADIO FARMER (From Wed 1845)
1600	NATIONAL NETWORK NEWS/ PROG. PARADE
1615	CULTURAL FEATURE IN LANGS. - (From Wed 1830)
1630	RADIO THEATRE (From Sun. 1500)
1700	ZONAL NEWS TRANSLATIONS/ EDITORIALS EFIK/IGBO
1730	WE THRO-WAY SALUTE
1800	ZONAL NEWS TRANSLATIONS/ EDITORIALS IN IZON/TIV
1830	CULTURAL PERISCOPE (From Mon. 1930)
1900	THE WORLD AT ONE - TRANSLATIONS IN EFIK/IGBO/IZON/ TIV
1930	VIEW POINT (Rept. Sat 1735)
2000	ZONAL NEWS IN ENGLISH
2010	TOMORROW ON FRCN
2015	MEDITATION/OUR ETHICS (From Tues. 2245)
2030	INONGO - MAG. IN TIV (Rept. Fri 1730)
2100	NEWS SUMMARY
2103	KWAGH-HIR-SHORT STORY IN TIV (Rept. Fri. 0803)
2115	EVENING WORSHIP
2130	SCHOOLS CHALLENGE (From Sun 1615)
2200	NATIONAL NETWORK NEWS/ NEWS ANALYSIS

2215	THE EVERGREEN (From Wed. 0830)
2245	MEET THE MINSTRELS
2300	NEWS SUMMARY
2303	CALLING NIGERIA (From Mon. 2303)
2330	MUSIC TO END THE DAY
0000	NEWS AT MIDNIGHT
0003	CLOSE DOWN/NATIONAL ANTHEM/THE PLEDGE

### FRIDAYS

0530	CALL SIGN
0533	STATION ANNOUNCEMENT
0533	NATIONAL ANTHEM/PLEDGE
0534	FREQUENCY ANNOUNCEMENT/ PROG. SUMMARY
0540	FAMILY PRAYERS
0555	INSTRUMENTAL MUSIC/OFN LANGS.
0600	THOUGHT FOR THE DAY (Rept. 0657)
0603	O SERI DOU - Part I (Music Prog. In IZON)
0630	ZONAL NEWS IN ENGLISH
0640	O SERI DOU (CONTS.)
0657	THOUGHT FOR THE DAY
0700	NATIONAL NETWORK NEWS/ ANALYSIS
0715	O SERI DOU (CONTS.)
0800	ZONAL NEWS SUMMARY (ENGLISH)
0803	KWAGH-HIR-SHORT STORY IN TIV (From Thurs 2103)
0815	HOSPITAL REQUEST
0900	ZONAL NEWS SUMMARY IN EFIK, IGBO, IZON, TIV
0920	ANNOUNCER'S CHOICE-DCA
0930	IZU EZUE (Rept. Fri. 22'00) NEWS MAG. IN IGBO
1000	WORLD BRIEFS
1003	HELLO HOUSE WIVES (From Thurs. 1003)
1030	HIGH LIFE TIME
1100	NEWS SUMMARY
1103	MUSIC FOR YOUR DELIGHT
1130	IKPO NA DOU - IZON NEWS MAG. (Rept. 1930)
1200	ZONAL NEWS IN ENGLISH
1230	NNOKO NDI IGBO/NNOKO UMUNWANYI (From Wed. 2030)
1300	THE WORLD AT ONE
1303	MUSIC BREAK
1315	CHILDREN'S CORNER (From Tues. 1615)
1330	ARTISTE OF THE WEEK (From Sun. 0930)
1400	EDITORIAL REVIEW
1405	MUSIC AFRICANA
1430	ICHAREGH (NEWS MAG. IN TIV) (From Thurs 1330)
1500	WORLD BRIEFS
1503	OGC UMUAKA (From Wed. 1503)
1530	ZONAL NEWS/COMMENTARIES IN ENGLISH
1545	POETRY TIME (From Mon. 1645)
1600	NATIONAL NETWORK NEWS
1610	PROGRAMME SUMMARY



# FRCN:ENUGU

## PROGRAMME SCHEDULE

1615	DOCTORS CASE BOOK (From Tues 1830)	1130	THE WEEK IN REVIEW (Rept Sat. 2130)	1830	WEEKEND MELODY
1645	AYAKATA - (From Thurs 0830)	1200	ZONAL NEWS IN ENGLISH	1900	THE WORLD AT ONE - TRANSLATIONS IN EFIK/IGBO/IZON/TIV
1700	ZONAL NEWS TRANSLATIONS EDITORIALS (EFIK/IGBO)	1210	IHW-IMBASUBEV - REQUEST FOR FARMERS IN TIV	1930	VIEW POINT (From Thurs 1930)
1730-	IMONGO (TIV MAG.) (From Thurs 2030)	1300	THE WORLD AT ONE	2000	ZONAL NEWS IN ENGLISH
1800	NEWS/EDITORIALS IZON/TIV	1303	EDITORIAL REVIEW	2010	TOMORROW ON FRCN
1830	PERSONALITY SPOT (Rept. Sat. 1315)	1308	MUSIC BREAK	2015	ANNOUNCER'S CHOICE
1902	THE WORLD AT ONE - TRANSLATIONS IN EFIK/IGBO/IZON/TIV	1315	PERSONALITY SPOT (From Fri 1830)	2030	FOCUS ON COMMUNITY DEV (LANGS) (From Wed. 1230)
1930	IKPO NA DOU (From 1330)	1345	MEET THE MINSTRELS (From Thurs 2248)	2100	NEWS SUMMARY IN ENGLISH
2000	ZONAL NEWS/COMMENTARIES IN ENGLISH	1400	NEWS EDITORIALS (EFIK/IGBO)	2103	ORGAN MUSIC
2015	MATTERS OF THE MOMENT (TIV/IZON From Wed. 1130)	1430	NEWS HIGHLIGHTS	2115	EVENING WORSHIP
2045	CHRISTIAN COMMENTS	1445	CHORAL SINGING (From Thurs 0845)	2130	THE WEEK IN REVIEW (From 11.30 a.m.)
2100	NEWS SUMMARY	1500	NEWS EDITORIALS (IZON/TIV)	2200	NATIONAL NETWORK NEWS /ANALYSIS
2103	SPORTS MAIN POINTS	1530	ZONAL NEWS IN ENGLISH	2215	PREACHERMAN'S SHOW (Rept. Sun 1210)
2115	EVENING WORSHIP	1540	MUSIC BRIDGE	2250	MUSIC TILL ELEVEN
2130	HERITAGE (From Wed. 1730)	1545	SPORTS MAIN POINTS (From Fri. 2103)	2300	NEWS SUMMARY
2200	NATIONAL NETWORK NEWS/ ANALYSIS	1600	NATIONAL NETWORK NEWS	2303	SATURDAY NIGH TIS MUSIC NIGHT (LIVE BAND)
2215	THE BIBLE TODAY	1610	PROG PROMO	0000	NEWS AT MIDNIGHT
2230	IZU EZUE (From Fri. 0930)	1615	SPORTING PERSONALITY (From Tues 1545)	0005	CLOSE DOWN/NATIONAL ANTHEM/THE PLEDGE
2300	NEWS SUMMARY	1630	SPORTS PAVILLION		
2303	MUSIC TO END THE DAY				
0000	NEWS AT MIDNIGHT				
0003	CLOSE DOWN/NATIONAL ANTHEM/THE PLEDGE				

### SATURDAYS:

0530	CALL SIGN
0533	STATION ANNOUNCEMENT
0533	NATIONAL ANTHEM/PLEDGE
0534	FAMILY PRAYERS
0555	INSTRUMENTAL MUSIC/OFN LANGS.
0600	THOUGHT FOR THE DAY (Rept. 0655)
0603	DAY DON BREAK O - PART I
0630	ZONAL NEWS IN ENGLISH
0640	DAY DON BREAK O - PART II
0700	NATIONAL NETWORK NEWS/ ANALYSIS
0715	DAY DON BREAK O - PART III
0800	ZONAL NEWS SUMMARY (ENGLISH)
0803	DRUMS AND VOICES (From Tues 1503)
0830	WOMEN'S HALF HOUR (Rept. Sun. 1930)
0900	ZONAL NEWS SUMMARY TRANSLATIONS (EFIK, IGBO, IZON, TIV)
0920	MUSIC BREAK
0930	MAIN FEATURE/MATTERS OF THE MOMENT/FOCUS (From Wed. 1930)
000	WORLD BRIEFS
003	EKOM DO (REQUEST IN EFIK)
-045	CHILDREN'S OPINION (From Sun. 1645)
-100	NEWS SUMMARY
003	WEEKEND VIB RATIONS



Chukwu Ogbonna, Producer, Nigerian Languages, FRCN, Enugu.

# FRCN:IBADAN

## PROGRAMME SCHEDULE

6.050 MHz (49 Meters) Short Wave  
657 KHz (457 Meters) Medium Wave  
575 KHz (522 Meters) Medium Wave

### SUNDAYS

0530	DRUM SIGNAL
0533	OPENING
0534	NATIONAL ANTHEM & PLEDGE
0535	PROGRAMME PARADE
0540	MORNING DEVOTING
0550	EARLY MORNING SERMON:
0600	SONGS OF PRAISE
0630	SUNDAY MORNING MELODIES
0700	NETWORK NEWS
0710	NEWS ANALYSIS
0715	LET'S WORSHIP
0800	THE WEEK AHEAD
0815	THE WAY I SEE IT
0825	INTERLUDE
0830	SUNDAY YOUTH FORUM
0845	MUSIC OF OUR ZONE
0900	PROGRESS REPORT
0915	OKHUOROWA -- (Edo Women's Magazine)
0945	POLITICAL ROUND-UP (From Sat. 2015 hrs)
1000	ERE IGBALODE
1030	AGBAJO OWO Co-operative Half Hour
1100	UKOLA'WEWE (Igalala Magazine)
1130	FEYIKOGBON (Yoruba Dramal)
1200	CARDS CARNIVAL
1300	NETWORK NEWS
1310	INTERLUDE
1315	THE LAST SEVEN DAYS
1345	IHWOHWORO Urhobo Social Music
1400	POPULAR CLASSICS
1430	OBA LOKELE (Production by Sole Late)
1500	FOCUS Discussion Programme on Current Affairs (From Sat. 2130 hrs)
1530	E NLE NBEUN O (Yoruba Magazine) Rept. Thursday 1730
1600	NETWORK NEWS
1610	HOSPITAL CASE NOTES
1615	SCHOOLS CHALLENGE (Production by Yinke Akintunda)
1645	OMOPHARAN -- KPHONOGE (Children's Programme in Urhobo)
1700	GOVERNMENT AT GRASS-ROOTS
1730	IZABOBO -- Edo Requests
1800	HOSPITAL REQUEST
1830	SPORTS SPECIAL
1900	WORLD NEWS
1910	A RECORD FOR YOU
1915	ISLAMIC MODE OF WORSHIP JANAZAT -- Funeral Ceremony in Islam
1930	OJOGBON ORI RADJO/IFOPWORO (Brains Trust)
2000	ORGAN MUSIC
2020	SUNDAY NIGHT SERVICE
2100	GIADO ZIRO (Edo Discussion)
2130	COMMUNITY HYMN SINGING
2200	NETWORK NEWS
2210	MUSIC OF OUR ZONE
2245	SPECIAL READING FROM THE HOLY QU'AN
2300	MUSIC TO END THE DAY
2350	THE EPILOGUE
0000	PLEDGE NATIONAL ANTHEM & CLOSE DOWN

### MONDAYS

0530	DRUM SIGNAL
0533	OPENING
0534	NATIONAL ANTHEM & PLEDGE
0535	PROGRAMME PARADE
0540	MORNING DEVOTION
0550	READING FROM THE HOLY KORAN
0600	ZONAL NEWS
0610	A TOTO A RERE
0615	BREAKFAST FIESTA --
0655	THE NIGERIAN VOTER
0700	NETWORK NEWS
0710	NEWS ANALYSIS
0715	A TOTO RERE
0720	BREAKFAST FIESTA
0660	NEWS HIGHLIGHTS
0803	NEWS IN EDO
0815	PROGRAMME PROMOTION (EDO)
0820	EKHARA (Edo Philosophy)
0830	IYANEWA -- Igalala Social Music
0845	JENGBORAN
0900	NEWS HIGHLIGHTS
0903	NEWS IN IGBALA
0915	AGO ONILE O Chit chat and music
1000	NEWS HIGHLIGHTS
1003	NEWS IN URHOB
1100	NEWS HIGHLIGHTS
1103	NEWS IN YORUBA
1200	NEWS HIGHLIGHTS
1230	QVIWIRORO UREBEC - Discussion
1300	WORLD NEWS
1310	FROM THE EDITORIALS
1400	NEWS HIGHLIGHTS
1403	MUSIC WHILE YOU WORK
1500	ZONAL NEWS IN ENGLISH
1510	NEWS IN EDO
1520	PARTY POLITICAL BROAD-CAST/TOP TUNES
1600	NETWORK NEWS
1615	NEWS IN IGBALA
1625	PARTY POLITICAL BROAD-CASTS/UGWAALU -- Igalala requests
1700	NEWS HIGHLIGHTS
1703	NEWS IN URHOB
1715	PARTY POLITICAL BROAD-CASTS/NI FAJI KELELE
1800	NEWS HIGHLIGHTS
1803	NEWS IN YORUBA
1815	PARTY POLITICAL BROAD-CASTS/BA MI JO Yoruba Requests
1900	NEWS PARADE
1930	FEMININE FAIR
2000	ZONAL BULLETIN IN ENGLISH
2010	TOMORROW ON FRCN
2030	PARTY POLITICAL BROAD-CASTS/DOCUMENT OF HOPE
2100	NEWS HIGHLIGHTS
2130	OKHA -- Story Telling in Edo
2145	MEET THE FRCN CHOIR
2200	NETWORK NEWS
2215	ELI IGBA -- Igalala Music
2230	IYAYIENIKAO -- EDO DEITIES
2303	MUSIC TO END THE DAY
0000	NEWS ROUND UP
0005	PLEDGE NATIONAL ANTHEM AND CLOSE DOWN

### TUESDAYS

0530	DRUM SIGNAL
0533	OPENING
0534	NATIONAL ANTHEM & PLEDGE
0535	PROGRAMME PARADE
0540	MORNING DEVOTION
0550	EARLY MORNING SERMON
0600	ZONAL NEWS
0610	A TOTO A RERE
0615	MUSIC ALL THE WAY
0630	PARTY POLITICAL BROAD-CAST/MUSIC ALL THE WAY
0655	THE NIGERIAN VOTER
0700	THE NEWS
0710	NEWS COMMENTARY
0720	A TOTO A RERE
0800	MUSIC ALL THE WAY
0803	NEWS HIGHLIGHTS
0815	NEWS IN EDO
0815	PARTY POLITICAL BROAD-CASTS/EKHARA -- Edo Philosophy
0920	TOP HITS
0830	VOICE OF YOUTH
0845	IKUEKHAE (Edo Children's Programme)
0900	NEWS HIGHLIGHTS
0903	NEWS IN IGBALA
0915	PARTY POLITICAL BROAD-CASTS/EGHWIYA-WADO -- Women's Programme in Urhobo
0945	ANNOUNCER'S CHOICE
1000	NEWS HIGHLIGHTS
1003	NEWS IN URHOB
1015	PARTY POLITICAL BROAD-CASTS/IYANEWA -- Igalala Music
1030	SHARA WODIOTO -- Urhobo Magazine
1100	NEWS HIGHLIGHTS
1103	NEWS IN YORUBA
1115	PARTY POLITICAL BROAD-CASTS/ERE IGBALODE
1145	MUSIC OF OUR ZONE
1200	NEWS HIGHLIGHTS
1203	E KU ORO AJE
1300	WORLD NEWS
1310	EDITORIALS
1315	MIXED GRILL
1330	QVIWIRORO -- Urhobo Discussion (From Mon. 1230 hrs.)
1400	NEWS HIGHLIGHTS
1403	MUSIC WHILE YOU WORK
1500	ZONAL NEWS
1520	PARTY POLITICAL BROAD-CASTS/INTERLUDE
1530	AGBAJO--OWO (From Sun. 1030hrs.)
1600	NETWORK NEWS
1610	FROM THE EDITORIALS
1615	NEWS IN IGBALA
1625	PARTY POLITICAL BROAD-CASTS/WEWU -- Urhobo Requests
1700	NEWS HIGHLIGHTS
1703	NEWS IN URHOB
1715	PARTY POLITICAL BROAD-CASTS/IGIOTE -- Edo Requests
1800	NEWS HIGHLIGHTS
1803	NEWS IN YORUBA

# FRCN:IBADAN

## PROGRAMME SCHEDULE

87.5KHz - 822 metres

0630 - 0005 hrs

1815	PARTY POLITICAL BROAD-CASTS/REQUEST TIME	1145	OLOKUN MUSIC	2045	CANDIQ THEATRE - Social Drama
1800	NEWS PARADE	1200	NEWS HIGHLIGHTS	2100	NEWS HIGHLIGHTS
1930	OBA L'OKELE	1203	OBEKI - Chit-chat-music with Market women In Edo.	2103	INTERLUDE
2000	ZONAL BULLETIN IN ENGLISH	1300	WORLD NEWS	2110	READING FROM THE HOLY QURAN
2010	TOMORROW ON FRCN	1310	EDITORIALS	2120	EVENING WORSHIP
2015	ALAGHODARO - Progress Report In Edo	1315	MELODY TIME	2130	OGBONOLOGBON (An elderly man or woman talks about his/her experience of life)
2030	PARTY POLITICAL BROAD-CASTS/PEOPLE & POLITICS	1400	NEWS HIGHLIGHTS	2200	NETWORK NEWS
2045	EWE OYE (Chiefstaincy Titles) repeated Wed. at 1845 hrs.	1403	MUSIC WHILE YOU WORK	2210	NEWS ANALYSIS
2100	NEWS HIGHLIGHTS	1800	ZONAL NEWS IN ENGLISH	2215	ATEWOLABALA (Focus on Yoruba customs which seem to be dying out.)
2103	INTERLUDE	1810	NEWS IN EDO	2230	IYANEWA - Igala Music
2110	READING FROM THE HOLY KORAN.	1820	PARTY POLITICAL BROAD-CASTS/HOME-WARD BOUND	2300	NEWS HIGHLIGHTS
2120	EVENING WORSHIP IN EDO	1600	NETWORK NEWS	2303	KA SUN RE
2130	ITAN (Edo Proverbs) (Rept. Sat 1850 hrs)	1610	FROM THE EDITORIALS	0000	NEWS ROUND UP
2145	OSIA (Story telling in Urhobo)	1616	NEWS IN IGALA	0005	PLEDGE NATIONAL ANTHEM AND CLOSE DOWN
2200	NETWORK NEWS	1626	PARTY POLITICAL BROAD-CASTS/INTERLUDE		
2210	NEWS ANALYSIS	1630	ARTISTE PLAYTIME		
2215	AKUNLEBO (Our deities)	1645	IKUEKHAIE - Children's Prog. in Edo (From Tues. 0845 hrs.)		
2230	UKOLA WERE - Igala Magazine.	1700	NEWS HIGHLIGHTS		
2300	NEWS HIGHLIGHTS	1703	NEWS IN URHOBO		
2303	MUSIC TO END THE DAY	1715	PARTY POLITICAL BROAD-CAST/JUGWA-ALU - Igala requests		
0000	NEWS ROUND UP	1730	ZONAL BRIDGE		
0005	PLEDGE, NATIONAL ANTHEM & CLOSE DOWN.	1745	OMOPHARAN KPHONOGE - Urhobo Children's Programme (Rept. from Sun. 1645 hrs.)		
		1800	NEWS HIGHLIGHTS		
		1803	NEWS IN YORUBA		
		1815	PARTY POLITICAL BROAD-CASTS/EHARA WODIOTO - Urhobo Magazine		
		1845	EWE OYE (From Tues. 2045 hrs.)		
		1800	NEWS PARADE		
		1830	IYANIWURA - Women's Magazine		
		2000	ZONAL BULLETIN IN ENGLISH		
		2010	TOMORROW ON FRCN		
		2015	ISE - Urhobo Proverbs meanings and usages		
		2030	PARTY POLITICAL BROAD-CASTS/DOCUMENT OF HOPE		

### WEDNESDAYS

0530	DRUM SIGNAL	0530	DRUM SIGNAL
0533	OPENING	0533	OPENING
0534	NATIONAL ANTHEM AND PLEDGE	0534	NATIONAL ANTHEM AND PLEDGE
0535	PROGRAMME PARADE	0535	PROGRAMME PARADE
0540	MORNING DEVOTION	0540	MORNING DEVOTION
0550	EARLY MORNING SERMON	0550	EARLY MORNING SERMON
0800	ZONAL NEWS	0600	ZONAL NEWS
0610	A TOTO A RERE	0610	A TOTO A RERE
0615	OWURO LAWA	0615	OWURO LAWA
0630	PARTY POLITICAL BROAD-CASTS/OWURO LAWA	0615	PARTY POLITICAL BROAD-CASTS/RHYTHM AT DAWN
0645	OWURO LAWA CONTD.	0655	THE NIGERIAN VOTER
0655	THE NIGERIAN VOTER	0700	NETWORK NEWS
0700	NETWORK NEWS	0710	NEWS COMMENTARY
0710	NEWS COMMENTARY	0715	A TOTO A RERE
0715	A TOTO A RERE	0720	RHYTHM AT DAWN
0800	NEWS HIGHLIGHTS	0800	NEWS HIGHLIGHTS
0803	NEWS IN EDO	0803	NEWS IN EDO
0815	PARTY POLITICAL BROAD-CASTS/EKHARA	0815	PARTY POLITICAL BROAD-CASTS/IYA OKO
0830	GOVERNMENT AT GRASS-ROOTS		
0900	NEWS HIGHLIGHTS		
0903	NEWS IN IGALA		
0915	PARTY POLITICAL BROAD-CASTS/SOWO NYA		
0945	ZONAL HITS		
1000	NEWS HIGHLIGHTS		
1003	NEWS IN URHOBO		
1015	PARTY POLITICAL BROAD-CASTS/STAR TIME		
1100	NEWS HIGHLIGHTS		
1103	NEWS IN YORUBA		
1115	PARTY POLITICAL BROAD-CASTS/ERE IGBALODE		



Henry Akizoyinu, Announcer, FRCN, Ibadan.

# FRCN:IBADAN

## PROGRAMME SCHEDULE

575KHz - 522 metres

0630 - 0005 hrs

0830	ANNOUNCER'S CHOICE	1700	NEWS HIGHLIGHTS	0600	NEWS HIGHLIGHTS
0845	ART,STE FLAYTIME	1703	NEWS IN URHOBO	0603	PARTY POLITICAL BROAD-
0900	NEWS HIGHLIGHTS	1718	CASTS/IKUETAA - EDO	0615	NEWS IN IGALA
0908	PLEDGE NATIONAL ANTHEM & CLOSE DOWN		DRAMA		PARTY POLITICAL BROAD-
		1730	INTERLUDE		CASTS/ FOR YOU AT HOME
<b>FRIDAYS</b>		1746	ORIN ODUN ILE WA	1000	Chit-chat with music for women
0830	DRUM SIGNAL	1800	NEWS HIGHLIGHTS	1003	NEWS HIGHLIGHTS
0833	OPENING	1803	NEWS IN YORUBA	1018	NEWS IN URHOBO
0824	NATIONAL ANTHEM AND PLEDGE	1815	PARTY POLITICAL BROAD-		PARTY POLITICAL BROAD-
			CASTS/AGBE ONIJE AMODUN		CASTS/GIADO ZIRO - Discussion
0838	PROGRAMME PARADE	1830	ZONAL BRIDGE	1030	Prog. In Edo (From Sun. 210hrs.)
0840	MORNING DEVOTION	11845	PROGRESS REPORT		ODUN ILE WA (From Friday
0850	JUMAT TALK	1900	NEWS PARADE	1045	1745 hrs.)
0900	ZONAL NEWS	1930	OHIAKA - Igala Story Telling	1100	VOICE OF YOUTH
0910	A TOTO A RERE	1946	CHRISTIAN COMMENT	1103	NEWS HIGHLIGHTS
0915	PARTY POLITICAL BROAD-	2000	ZONAL BULLETIN IN ENGLISH	1118	NEWS IN YORUBA
	CASTS/NEW COURT ROAD	2110	TOMORROW ON FRCN IBADAN		PARTY POLITICAL BROAD-
	SPECIAL -	2015	ISE - Urhobo Proverbs		CASTS/FEMININE FAIR From
0700	NETWORK NEWS	2030	PARTY POLITICAL BROAD-	1130	Mon. 1930hrs.)
0710	NEWS COMMENTARY		CASTS/DEAR SIR	1145	ANNOUNCER'S CHOICE
0718	A TOTO A RERE	2045	IYANWA - Igala Social Music	1200	NEWS IN THE NEWS
0720	NEW COURT ROAD SPECIAL	2100	NEWS HIGHLIGHTS	1203	NEWS HIGHLIGHTS
	CONTD.	2103	PROGRAMME PROMOTION	1300	BIG BEAT
0800	NEWS HIGHLIGHTS	2105	EVENING WORSHIP	1310	WORLD NEWS
0803	NEWS IN EDO	2118	SPECIAL READING FROM THE	1315	FROM THE EDITORIALS
0818	PARTY POLITICAL BROAD-		HOLY QURAN	1400	REGGAE TIME
	CASTS/EKHARA - EDO Philoa-	2130	OLUKA - Discussion Programme	1403	NEWS HIGHLIGHTS
	phy		In Igala (From Thurs. 1030hrs.)	1430	HOW GO DE GOT (Request In
0820	INTERLUDE	2200	NETWORK NEWS		Pidgin English)
0830	IJOBA IBILE	2210	NEWS ANALYSIS	1500	FEYIKOGBON -
0803	NEWS HIGHLIGHTS	2215	EDO SOCIAL MUSIC		NATIONAL NEWS IN ENGLISH
0800	NEWS IN IGALA	2230	ALO MI ALO - Story Telling In	1510	NEWS IN EDO AND IGALA
0915	PARTY POLITICAL BROAD-		Yoruba	1520	ANNOUNCER'S CHOICE
	CASTS/E KU ORO AJE	2245	SERENADE	1640	NEWS IN URHOBO AND
1000	NEWS HIGHLIGHTS	2300	JUMAT SERMON FOR TODAY	1600	YORUBA
1003	NEWS IN URHOBO	2360	AL - AISH (Today's Spiritual	1610	NETWORK NEWS
1015	PARTY POLITICAL BROAD-		Diet)	1615	FROM THE EDITORIALS
	CASTS/ERE ABALAYE	0000	NEWS ROUND UP	1630	ERE IGBALODE
1046	ERE IGBALODE	0005	PLEDGE NATIONAL ANTHEM	1630	SPORTS PAVILLION
1100	NEWS HIGHLIGHTS		AND CLOSE DOWN	1830	ZONAL BRIDGE
1103	NEWS IN YORUBA			1850	ITAN (EDO PROVERBS)
1115	PARTY POLITICAL BROAD-			1900	THE NEWS
	CASTS/SAKPADE - Edo Trad-	<b>SATURDAYS</b>		1910	ITESIWAJU (Progress Report In
	itional Music	0630	DRUM SIGNAL		Yoruba)
1130	MAGIC MOMENT	0533	OPENING	1925	PICK-A-DISC
1200	NEWS HIGHLIGHTS	0534	NATIONAL ANTHEM AND	1930	SOUNDS LIKE THE POLICE
1203	ERE IGBALODE CONTD.		PLEDGE	2000	NEWS IN ENGLISH
1230	PRELUDE TO JUMAT SERVICE	0635	PROGRAMME SUMMARY	2010	TOMORROW ON FRCN IBADAN
	1ST CALL TO PRAYER, A Special	0640	MORNING DEVOTION	2015	POLITICAL ROUND-UP
	Reading from the Holy Quran,	0660	EARLY MORNING SERMON	2030	AGBE ONIJE AMODUN - Far
	Muslim Religious	0600	NATIONAL NEWS		more Programme in Yoruba
1253	2ND CALL TO PRAYER	0610	A TOTO A RERE	2100	NEWS HIGHLIGHTS
1303	JUMAT SERVICE	0618	BREAKFAST FIESTA	2103	INTERLUDE
1330	WORLD NEWS	0630	PARTY POLITICAL BROAD-	2110	MUSLIM SERMON
1340	FROM THE NIGERIAN 'EDITO-		CASTS/BREAKFAST FIESTA	2120	EVENING WORSHIP
	RIALS	0655	THE NIGERIAN VOTER	2130	FOCUS: Discussion on Current
1346	MUSIC WHILE YOU WORK	0700	NETWORK NEWS		Affairs
1600	WORLD NEWS IN ENGLISH	0710	NEWS COMMENTARY	2200	NETWORK NEWS
1610	EDO NEWS	0715	A TOTO A RERE	2210	NEWS ANALYSIS
1820	PARTY POLITICAL BROAD-	0720	AJIKI HIGH LI	2215	MUSIC BREAK (CONTRY)
	CASTS/JUMP FOR JOY	0800	NEWS HIGHLIGHTS	2230	OGBONLOGBON. (An elderly
1838	ZONAL BRIDGE	0803	NEWS IN EDO		man or woman talks about his/her
1850	THE WAY I SEE IT	0818	PARTY POLITICAL BROAD-		experience of life (from Wed. 2130
1600	NETWORK NEWS		CASTS/EKHARA - Edo Philoa-		hrs.)
1610	FROM THE EDITORIALS		sophy	2300	NEWS HIGHLIGHTS
1618	NEWS IN IGALA	0820	TOP TUNES	2303	MUKUMUKE PARTY TIME/
1626	PARTY POLITICAL BROAD-	0830	DEAR SIR		SATURDAY NIGHT OUT
	CASTS/OJOGBON ORI RADIO/	0648	JENGBORAN - Children's Pro-	0000	NEWS ROUND-UP
	IFOROWORO		gramms in Yoruba (From Mon.	0005	PLEDGE NATIONAL ANTHEM
			0845 hrs.)		AND CLOSE DOWN

# RADIO BENDEL

## PROGRAMME SCHEDULE

773KHz - 388 metres  
4.932MHz - 60 metres

0530 - 0005 hrs

### SUNDAYS:

05.30 DRUM SIGNAL  
05.33 STATION ANNOUNCEMENT  
05.33.30 NATIONAL ANTHEM  
05.34 NATIONAL PLEDGE  
05.34.30 FREQUENCY ANNOUNCEMENT  
05.35 PROGRAMME SUMMARY  
05.40 FAMILY PRAYERS  
05.50 READING FROM THE HOLY QURAN  
06.00 NEWS AT DAWN (State)  
06.03 THOUGHT FOR THE DAY  
06.05 MORNING MELODIES  
06.30 THE WEEK AHEAD  
06.45 CHRISTIAN OUTLOOK/SUNDAY SCHOOL\*  
(Last Sunday of the month)  
07.10 ORGAN MUSIC  
07.15 LET'S WORSHIP  
08.00 RADIO CHOIR (Music Dept.)  
08.15 HERITAGE  
08.30 WOMEN'S CORNER  
09.00 SPTRITUALS (Dixon)  
09.15 VIEW POINTS  
09.45 ANNOUNCER'S CHOICE  
09.55 ATTENTION PLEASE  
10.00 DROP US A LINE  
10.30 DRAMA  
11.00 NEWS IN BRIEF  
11.03 BENDEL MUSIC ON RECORDS  
11.30 RADIO VARIETY SHOW (V. & L.E.)  
12.00 NEWS IN BRIEF  
12.03 FAMILY FAVOURITE (COMM.)  
13.10 A LOOK AT LIFE  
13.15 CHILDREN'S WORLD (Rpt. from Thurs. 16.10 Hrs.)  
13.30 MUSIC GRILL  
15.00 SOCIAL MUSIC (Music Dept.)  
15.20 PERSONAL PAID ANNOUNCEMENT  
15.30 FEATURES  
16.10 INTERLUDE/JINGLES  
16.15 SCHOOLS CHALLENGE  
16.45 INTERLUDE (DCA)  
17.00 MUSIC OF OUR STATE  
17.30 DRAMA IN LANGUAGES (Rpt. Mon. @ 22.30)  
18.00 PERSONAL PAID ANNOUNCEMENTS  
18.10 MUSIC BREAK  
18.30 DELTA PANORAMA  
19.10 MUSIC INTERLUDE  
19.15 THE WEEK IN RETROSPECT (Features)  
19.45 TOWARDS BETTER FARMING  
20.00 NEWS IN BRIEF  
20.03 LIGHT INSTRUMENTAL MUSIC  
20.15 SUNDAY NIGHT SERVICE  
21.00 OUR SPORTING REPORT  
21.30 COMMUNITY HYMN SINGING  
22.10 THOUGHT FOR THE DAY  
22.15 CALLING NIGERIA  
22.45 CHORAL SINGING  
23.00 MUSIC FROM THE CLASSICS  
00.00 NEWS AT MIDNIGHT  
00.05 CLOSING ANNOUNCEMENT

00.05.30 NATIONAL PLEDGE & ANTHEM

### MONDAYS:

05.30 DRUM SIGNAL  
05.33.30 STATION ANNOUNCEMENT  
05.34 NATIONAL ANTHEM  
05.34.30 FREQUENCY ANNOUNCEMENT  
05.35 PROGRAMME SUMMARY  
05.40 FAMILY PRAYERS  
05.50 READING FROM THE HOLY QURAN  
06.00 NEWS AT DAWN  
06.03 THOUGHT FOR THE DAY  
06.05 TODAY'S SHOW (COMM.)  
06.05 THOUGHT FOR THE DAY  
06.05 NIGERIAN BEATS (COMM.)  
06.05 THE WEEK IN RETROSPECT  
06.05 THE CHOICE IS MINE  
06.05 REGGAE TIME (COMM.)  
06.05 RITUAL MUSIC (Culture)  
06.05 PERSONAL PAID ANNOUNCEMENT  
10.00 FOR YOU AT HOME  
11.00 NEWS IN BRIEF  
11.03 MY TASTE IN MUSIC  
11.05 ETNSO MUSIC  
11.30 ISOKO MAGAZINE  
12.00 NEWS IN BRIEF (State)  
12.03 MID-DAY MELODIES (COMM.)  
13.15 MERRY GO ROUND (COMM.)  
14.00 NEWS IN BRIEF  
14.03 MERRY GO ROUND (COMM.)  
15.00 HOME MADE SOUNDS (COMM.)  
15.20 PERSONAL PAID ANNOUNCEMENT  
15.30 STATE NEWS IN ENGLISH, EDO & IGBO  
16.10 INTERLUDE/JINGLES  
16.15 THIS WEEK'S GUEST/PEOPLES VIEWS  
16.30 DELTA PANORAMA (Rpt. from Sun. 18.30 Hrs. (Features))  
17.00 STATE NEWS IN ENGLISH, EZON & ISOKO (Editor)  
17.30 MUSIC AFRICANA (COMM.)  
18.00 PERSONAL PAID ANNOUNCEMENT  
18.10 LISTENERS CHOICE (COMM.)  
19.30 DIRTIES OF OUR LAND  
19.45 MUSIC INTERLUDE  
20.00 STATE NEWS IN ENGLISH, ITSEKIRI & URHOB  
20.30 IBOTA (Edo Half Hour Magazine) (Edo/Igbo)  
21.00 SHORT STORY IN DIALECT (Edo/Igbo)  
21.15 EVENING WORSHIP  
21.25 MIXED MUSIC (Music Dept.)  
22.10 THOUGHT FOR THE DAY  
22.15 MUSIC INTERLUDE  
22.30 DRAMA IN LANGUAGES (one in six)  
23.00 MESSAGE OF ALLAH  
23.10 MAGIC MOMENT  
00.00 NEWS AT MIDNIGHT (State)  
00.05 CLOSING ANNOUNCEMENT  
00.05.30 NATIONAL PLEDGE/ANTHEM

### TUESDAYS:

05.30 DRUM SIGNAL  
05.33 STATION ANNOUNCEMENT  
05.33.30 NATIONAL ANTHEM  
05.34 NATIONAL PLEDGE  
05.34.30 FREQUENCY ANNOUNCEMENT  
05.35 PROGRAMME SUMMARY  
05.40 FAMILY PRAYERS  
05.50 READING FROM THE HOLY QURAN  
06.00 NEWS AT DAWN (State)  
06.03 THOUGHT FOR THE DAY  
06.05 HOURS FOR THE ASKING (COMM.)  
06.56 THOUGHT FOR THE DAY  
07.10 NIGERIAN BEATS  
08.00 NBENENI/IGARRA REQUEST  
08.45 MY TASTE IN MUSIC  
09.00 SOUL TIME (COMM.)  
09.55 PERSONAL PAID ANNOUNCEMENT  
10.00 URHOB MUSIC  
10.30 EDO MAGAZINE  
11.00 NEWS IN BRIEF (State)  
11.03 THE PLEASURE IS MINE  
11.15 IGBO MUSIC  
11.30 EZON MAGAZINE  
12.00 NEWS IN BRIEF (State)  
12.03 MID-DAY MELODIES (COMM.)  
13.15 MERRY GO ROUND (COMM.)  
14.00 NEWS IN BRIEF (State)  
14.03 MERRY GO ROUND (COMM.)  
15.00 HOME MADE SOUND (COMM.)  
15.20 PERSONAL PAID ANNOUNCEMENT  
15.30 STATE NEWS IN ENGLISH, EDO & IGBO  
16.10 TEMPOS IN HIGHLIFE (COMM.)  
17.00 STATE NEWS IN ENGLISH, EZON & ISOKO  
17.30 CONGO WAY (COMM.)  
18.00 PERSONAL PAID ANNOUNCEMENT  
18.10 EDO/ESAN REQUEST (COMM.)  
19.30 BUSINESS WORLD  
19.45 ANNOUNCER'S CHOICE  
20.00 STATE NEWS IN ENGLISH, ITSEKIRI & URHOB  
20.30 EKHA RAVBO DIOTO (URHOB W/R. MAGAZINE)  
21.00 SHORT STORY IN DIALECT (ISOKO/EZON)  
21.15 INTERLUDE  
21.20 EVENING WORSHIP (EDO)  
21.30 AKUGBE  
22.10 THOUGHT FOR THE DAY  
22.13 ANNOUNCER'S CHOICE  
22.30 YOUTH CARNTVAL (RPT. SAT. 11.30 HRS.)  
23.00 MESSAGE OF ALLAH  
23.10 JAZZ CLUB  
00.00 NEWS AT MIDNIGHT (State)  
00.05 CLOSING ANNOUNCEMENT  
00.05.30 NATIONAL PLEDGE/ANTHEM

# RADIO BENDEL

## PROGRAMME SCHEDULE

773KHz - 388 metres  
4.932MHz - 60 metres

0530 - 0005 hrs

### WEDNESDAYS:

05.30	DRUM SIGNAL
05.33	STATION ANNOUNCEMENT
05.33.30	NATIONAL ANTHEM
05.34	NATIONAL PLEDGE
05.34.30	FREQUENCY ANNOUNCEMENT
05.35	PROGRAMME SUMMARY
05.40	FAMILY PRAYERS
05.50	READING FROM THE HOLY QURAN
06.00	NEWS AT DAWN (STATE)
06.05	THOUGHT FOR THE DAY
06.10	TODAY'S SHOW (COMM.)
06.56	THOUGHT FOR THE DAY
07.10	NIGERIAN BEATS (COMM.)
08.00	FOR YOU AT HOME (COMM.)
08.45	LIGHT MUSIC FROM THE NETHERLAND
09.00	OKFAMER/OSOSO REQUEST (COMM.)
09.55	PERSONAL PAID ANNOUNCEMENT
10.00	ITSEKIRI MUSIC
10.30	CHORAL ECHOES
11.00	NEWS IN BRIEF (State)
11.03	SHOPPING GUIDE
11.30	AKUGBE
12.00	NEWS IN BRIEF (State)
12.03	MID-DAY MELODIES (COMM.)
13.15	MERRY GO ROUND (COMM.)
14.00	NEWS IN BRIEF (State)
14.03	MERRY GO ROUND (COMM.)
15.00	HOME MADE SOUNDS (COMM.)
15.20	PERSONAL PAID ANNOUNCEMENT
15.30	STATE NEWS IN ENGLISH, EDO & IGBO
16.10	INTERLUDE/JINGLES
16.15	OUR SPORTING REPORT
16.30	THE PLEASURE IS MINE
16.45	TUNES FROM BOWO
17.00	STATE NEWS IN ENGLISH, EZON & ISOKO
17.30	IGBO/IKA REQUEST (COMM.)
18.00	PERSONAL PAID ANNOUNCEMENT
18.10	HIGH LIFE TIME (Music Dept.) (COMM.)
18.45	TOWARDS BETTER FARMING (RPT. FROM SUN.)
19.30	YOU AND THE ARTS (RPT. 08.45 HRS.)
19.45	MUSIC BREAK (DCA)
20.00	STATE NEWS IN ENGLISH, ITSEKIRI & URHOBO
20.30	AJA MO KIN AGHAN (Itsekiri 1/2hr. Magazine)
21.00	SHORT STORY IN DIALECT (Itsekiri/Urhubo)
21.15	EVENING WORSHIP
21.30	FEATURES (RPT. FROM SUN-DAY 15.30)
22.10	THOUGHT FOR THE DAY (RPT. FROM 06.05)
22.13	ANNOUNCER'S CHOICE
22.30	MUSIC OF OUR STATE
23.00	MESSAGE OF ALLAH
23.10	MAGIC MOMENT

00.00	NEWS AT MIDNIGHT (State)
00.05	CLOSING ANNOUNCEMENT
00.05.30	NATIONAL/PLEDGE/ANTHEM

### THURSDAYS:

05.30	DRUM SIGNAL
05.33	STATION ANNOUNCEMENT
05.33.30	NATIONAL ANTHEM
05.34	NATIONAL PLEDGE
05.34.30	FREQUENCY ANNOUNCEMENT
05.35	PROGRAMME SUMMARY
05.40	FAMILY PRAYERS
05.50	READING FROM THE HOLY QURAN
06.00	NEWS AT DAWN (State)
06.05	THOUGHT FOR THE DAY
06.10	YOURS FOR THE ASKING (COMM.)
06.56	THOUGHT FOR THE DAY
07.00	NIGERIAN BEATS (COMM.)
08.00	EZON/ITSEKIRI REQUEST (COMM.)

08.45	MY TASTE IN MUSIC
09.00	JUJU MUSIC (COMM.)
09.55	PERSONAL PAID ANNOUNCEMENT
10.00	CEMENT
10.15	MY TASTE IN MUSIC (DCA)
11.00	HOSPITAL REQUEST
11.03	NEWS IN BRIEF (State)
11.30	ESAN MUSIC
12.00	URHOBO MAGAZINE
12.03	NEWS IN BRIEF (State)
13.13	MID-DAY MELODIES (COMM.)
14.00	MERRY GO ROUND (COMM.)
14.03	NEWS IN BRIEF (State)
15.00	MERRY GO ROUND (COMM.)
15.20	HOME MADE SOUNDS (COMM.)
15.30	PERSONAL PAID ANNOUNCEMENT
16.10	STATE NEWS IN ENGLISH, EDO & IGBO
16.15	A LCOOK AT LIFE (RPT. FROM SUN. 13.10HRS.)
16.30	CHILDREN'S WORLD (RPT. SUN. 13.30)
	MIXED MUSIC

## RECORD REQUEST COUPON

Cut this Coupon and mail to The Producer

(title of appropriate programme)

(Name of FRCN Station)

Please play

By

For (Name and Address)

Date Required

Occasion

Sender (Name and Address)



# RADIO BORNO

## PROGRAMME SCHEDULE

1397KHz - 215 metres

6.100MHz - 49 metres

0530 - 0005 hrs

### SUNDAYS:

0530	STATION CALL SIGNAL	2045	BORNO STATE CALLING - A Borno State Government Sponsored Programme (Rpt. Monday 0745 Hrs)	1415	TADA'A LALEWO (Rpt. from Saturday 1400 Hrs)
0533	NATIONAL ANTHEM, PLEDGE AND OPENING ANNOUNCEMENT	2210	THE NEWS	1345	SHORT STORIES (Rpt. from Sunday 1645 Hrs)
0633	READING FROM THE HOLY KORAN	2210	INTERLUDE	1400	MUSIC WHILE YOU WORK (COMM)
0549	PROGRAMME PARADE IN ENGLISH AND HAUSA	2230	(COMM) MUSIC FOR ROYALTY MU KWANA LAFIA - A Request Programme in Hausa	1500	MUSIC FROM OTHER STATES
0600	NEWS AT DAWN	2300	PROGRAMME IN HAUSA	1530	STATE NEWS IN ENGLISH
0603	MOMENT FOR THOUGHT	2345	READING FROM THE HOLY KORAN	1540	P.P.A./INTERLUDE
0605	LAKE TO LAGOS - A Programme of Mixed Music	0000	NEWS AT MIDNIGHT	1600	NETWORK NEWS
0700	THE NEWS	0005	CLOSE DOWN	1610	A DISC FOR YOU
0710	THE CRITIC			1615	NGAM ROBE TEGAL: - A House Special in Fulfulde (Rpt. Wed 1000 Hrs)
0715	LET'S WORSHIP	MONDAY		1645	MUSIC BREAK
0800	MY KIND OF MUSIC	0530	STATION CALL SIGNAL	1700	STATE NEWS IN Fulfulde, Hausa and Kanuri
0815	DAGA MASU AURARONU (Rpt. From Thursday 1615 Hrs)	0533	NATIONAL ANTHEM PLEDGE AND OPENING ANNOUNCEMENT	1730	BARKA DA YAMMA - A Programme of indigenous Music
0845	ANNOUNCER'S CHOICE	0534	READING FROM THE HOLY KORAN	1800	YOUTH FORUM - A Variety Programme for the Young and Young at Heart (Rpt. Wednesday 1430 Hrs)
0900	MUNA KWARYA - A Breakfast Time Request - Programme in Hausa	0549	PROGRAMME PARADE IN ENGLISH AND HAUSA	1830	(COMM) TASHI TAKA
1000+	SUNDAY SPECIAL - A Request Programme in English	0600	NEWS AT DAWN	1855	EVENING PRAYERS
1100	KUTTUNEM GULLE (Rpt. From Friday 1915)	0603	MOMENT FOR THOUGHT	1900	AN HOUR WITH WILLIE - A Programme of Music and Chit Chat
1130	MUZAGA MUGA NI - A Feature Programme in Hausa	0605	FROM THE NIGERIA EDITORIALS	2000	STATE NEWS IN English and Fulfulde
1200	MIXED MUSIC IN RECORDS	0610	BARKA DA ASUBA	2020	P.P.A./INTERLUDE
1230	KU MATSO YARA - Children's Programme in Hausa (Rpt. Friday 1315 Hrs)	0645	STATE NEWS SUMMARY	2030	STATE NEWS in Hausa and Kanuri
1300	THE NEWS	0650	INTERLUDE	2050	P.P.A./INTERLUDE
1310	FROM THE NIGERIAN EDITORIALS	0700	THE NEWS	2100	LOKACIN HIRA in Fulfulde (Rpt. Wed. 2130 hrs)
1315	FULEI KARNE - Request Programme in Kanuri	0710	NEWS ANALYSIS	2130	MUKOYI ADDINI IN KANURI: A Programme in Islamic Religion
1400	ACROSS THE NATION	0715	BABIN MATA: A House Wives Special Programme in Hausa (Rpt. Friday 1615)	2200	THE NEWS
1500	(COMM) ALWUSHIR (Rpt. From Friday 1530 Hrs)	0745	BORNO STATE CALLING: A Borno State Sponsored Programme (Rpt. From Sunday 2045) Hrs	2210	NEWS ANALYSIS
1530	AMSOSHIN TAMBAYOVIN	0800	NEWS SUMMARY IN Fulfulde, Hausa and Kanuri	2215	FULEI KARNE - A Request Programme in - Kanuri
1615	(COMM) MUSIC OF OUR NEIGHBOURS	0815	MAKADIN SAFE	2300	SA'IDA SAFE:
1645	SHORT STORIES	0845	TATSUNIYA (Folk Tale in Hausa (Rpt. Monday Friday (1945 Hrs)	2345	READING FROM THE HOLY KORAN
1700	ANNOUNCER'S CHOICE	0900	MUNA KWARYA - A Breakfast Time Request - Programme in Hausa	0000	NEWS AT MIDNIGHT
1715	SPORT REVIEW	1000	LAFIYA UWAR JIKI - (Rpt. Tuesday 1815 Hrs)	0005	CLOSE DOWN
1730	PLEASE EXPLAIN /N.Y.S.C. Forum: (Rpt. Tuesday (1900 Hrs)	1015	ALGIETA MUSIC		
1800	HOSPITAL REQUEST in Hausa	1045	TITTIMI (Folk Tale in Kanuri (Rpt. from Wed 1945 Hrs)		
1900	EVENING FIESTA - Mixed Music on Records	1100	UWAR GIDA KUNNENKI NAWA - (Rpt. on Wednesday 2215)Hrs		
1945	NILEFA KIJJI - Health is Wealth in Kanuri (Rpt. Wednesday 1345 Hrs)	1145	ANNOUNCER'S CHOICE		
2000	INTERLUDE	1200	TAHIRIN ANNABI		
2015	FATAWA by MOHAMMED SA'ADU (Rpt. Thursday 1730 Hrs)	1230	FILIN MANOMA - For Farmers (Rpt. From Saturday (1315 Hrs)		
		1300	THE NEWS		
		1310	FROM THE NIGERIA EDITORIALS		
				TUESDAY	
				0530	STATION CALL SIGNAL
				0533	NATIONAL ANTHEM PLEDGE AND OPENING ANNOUNCEMENT
				0534	READING FROM THE HOLY KORAN
				0549	PROGRAMME PARADE IN ENGLISH AND HAUSA
				0600	NEWS AT DAWN
				0603	MOMENT FOR THOUGHT

# RADIO BORNO

## PROGRAMME SCHEDULE

1307KHz - 216 metres  
6.100MHz - 48 metres

0630 - 0005 hrs

0605	FROM THE NIGERIAN EDITORIALS	2050	P. P. A MUSIC BREAK	1300	THE NEWS
0610	INA KWANA - A Programme of Music in Disc	2100	TOMORROW ON RADIO BORNO	1310	FROM THE NIGERIAN EDITORIALS
0630	DAGA BAKIN JAMA (Rpt. from Saturday 1430 hrs)	2130	KANURI HALF HOUR (A Magazine Programme in Kanuri (Rpt. Wednesday 0715 Hrs))	1315	(COMM) BARKA DA RAI
0645	STATE NEWS IN BRIEF	2200	THE NEWS	1345	NILEFA KIJJI (Rpt. from Sunday 1545 Hrs)
0650	INTERLUDE	2210	NEWS ANALYSIS	1400	BARKA DA RANA
0700	THE NEWS			1430	YOUTH FORUM (Rpt. from Monday 1800 Hrs)
0710	NEWS ANALYSIS	2215	SPORTS REVIEW (Rpt. from Sunday 1715 Hrs)	1600	TOMORROW ON RADIO BORNO
0715	MAIDUGURI EXPRESS - A Programme of Music and Chit Chat			1610	MIXED MUSIC ON RECORDS
0800	NEWS SUMMARY in Fulfulde Hausa and Kanuri	2230	(COMM) JANTU MUSIC	1630	STATE NEWS IN ENGLISH
0815	RETA SA'A FULBE - (Rpt. from Saturday 1015 Hrs)	2230	MU KWANA LAFIYA - A Late Night Request Programme in Hausa	1640	P. P. A. INTERLUDE
0845	MUSIC BREAK	2345	READING FROM THE HOLY KORAN	1600	THE NEWS
0900	DON IYALENKU - A Family Favourites Request Programme in Hausa	0000	NEWS AT MIDNIGHT	1600	A DISC FOR YOU
1000	(COMM) KUKUMA MUSIC	0005	CLOSE DOWN	1615	YA KAMUASU - House Wives Special - Programme in Kanuri (Rpt. Friday 0815 Hrs)
1030	WURO SUMONNEM - A Drama Programme in Kanuri (Rpt. Saturday 1815 Hrs)			1645	INTERLUDE
1100	JERIN MAKASAN NIGERIAN - A Cavalcade of Nigerian Music in Hausa		<b>WEDNESDAYS:</b>	1700	STATE NEWS IN FULFULDE, HAUSA AND KANURI
1200	MUSIC OF OUR STATE	0630	STATION CALL SIGNAL	1730	MID-WEEK MEDITATION
1230	KORO ADDINIBE (Rpt. From Friday 1430 Hrs)	0533	NATIONAL ANTHEM PLEDGE AND OPENING ANNOUNCEMENT	1800	MIXED MUSIC ON RECORDS
1300	THE NEWS	0634	READING FROM THE HOLY KORAN	1830	TASHI TAKA
1310	EDITORIALS	0549	PROGRAMME PARADE IN ENGLISH AND HAUSA	1855	EVENING PRAYERS
1315	KOYITAYIRO - SALAI - A Request Programme in Kanuri	0600	NEWS AT DAWN	1900	MID WEEK SHOW
1400	TIME ON MY HAND - A Programme of Mixed Music	0603	MOMENT FOR THOUGHT	1945	TITTIMI (Folk Tale in Kanuri)
1600	BORNO STATE LAN: (Borno State Calling in Kanuri (Rpt. Sat. 1445 hrs))	0608	FROM THE NIGERIAN EDITORIALS	2000	STATE NEWS IN ENGLISH AND FULFULDE
1615	MIXED MUSIC	0610	INTERLUDE	2020	P. P. A. /MUSIC BREAK
1630	STATE NEWS IN ENGLISH	0615	MU ZAGA MU GANI (Rpt. from Sunday Hrs)	2030	STATE NEWS IN HAUSA AND KANURI
1640	(COMM) P. P. A.	0645	STATE NEWS IN BRIEF	2055	P. P. A. MUSIC BREAK
1600	THE NEWS	0650	INTERLUDE	2100	LOKACIN HIRA IN FULFULDE (Rpt. from Monday 2100 Hrs)
1610	A DISC FOR YOU	0700	THE NEWS	2130	HEALTH IS WEALTH (Rpt. from Thursday 1500)
1615	DATELINE MAIDUGURI (Rpt. from Saturday, 1130 Hrs)	0715	NEWS ANALYSIS	2145	TABA KA LASHE : (Housewives Music)
1645	ANNOUNCER'S CHOICE	0715	KANURI HALF HOUR - A Magazine Programme for Kanuri-Speaking Listeners (Rpt. from Monday 1930 Hrs)	2200	THE NEWS
1700	STATE NEWS in Fulfulde, Hausa and Kanuri	0745	INTERLUDE	2210	NEWS ANALYSIS
1730	FULEI KARNE - A Request Programme in Kanuri	0800	NEWS SUMMARY in Fulfulde, Hausa and Kanuri	2215	UWAR GIDA KUNNENKI NAWA (Rpt. from Monday 1100 Hrs)
1815	LAFIYA UWAR JIKI (Rpt. from Monday 1000 Hrs)	0815	KAWA ZUMA KAWA - A Family Favourites Request Programme in Hausa	2300	MU KWANA LAFIYA - A Late Night Request Programme
1830	TASHI TAKA	0900	INTERLUDE	2345	READING FROM THE HOLY KORAN
1855	EVENING PRAYERS	0915	MBISMILLAWO - A Breakfast Time Request - Programme in Kanuri	0000	NEWS AT MIDNIGHT
1900	PLEASE EXPLAIN IN Y S C. FORUM (Rpt. From Sunday: (1730 Hrs))	1000	NGAM ROBE TEGAL - House Wives special - Programme in Fulfulde (Rpt. from Monday 1615 Hrs)	0005	CLOSE DOWN
1930	MUSIC TILL EIGHT	1030	MID-MORNING MELODIES		
2000	STATE NEWS IN ENGLISH AND FULFULDE	1100	DAGA TASKARMU FROM OUR LIBRARY		
2020	P. P. A /MUSIC BREAK	1200	MUSIC OF OUR STATE		
2030	STATE NEWS IN HAUSA AND KANURI	1230	(COMM) KIDAN GARGAJIYA		
					<b>THURSDAYS:</b>
				0630	STATION CALL SIGNAL
				0633	NATIONAL ANTHEM, PLEDGE AND OPENING ANNOUNCEMENT
				0634	READING FROM THE HOLY KORAN
				0640	PROGRAMME PARADE IN ENGLISH AND HAUSA
				0600	NEWS AT DAWN
				0606	MOMENT FOR THOUGHT
				0610	INA KWANA - A Programme of Chit-Chat



# RADIO BORNO

## PROGRAMME SCHEDULE

1397KHz - 215 metres  
6.100MHz - 49 metres

0530 - 0005 hrs

1045	U. P. E. CAMPAIGN in Kanuri		State Calling in Kanuri (Rpt. from Tuesday 1500 Hrs)	2030	STATE NEWS IN HAUSA AND KANURI
1100	CHUBOL - A Request Programme in Fulfulde	1500	HEALTH IS HEALTH (Rpt. Wednesday 2130 Hrs)	2050	P. P. A. /MUSIC BREAK
1130	DATELINE MAIDUGURI - A Programme of News Events and Reports around Borno State (Rpt. Tuesday (1615)Hrs)	1515	INTERLUDE	2100	MIXED GRILL With constant time check Station Identification
1200	SATURDAY JUMP: A Light Hearted Programme of Music and Chit-Chat	1530	STATE NEWS IN ENGLISH	2130	N. Y. S. C. CALLING A Request Programme For Members of the N.Y.S.C.
1300	THE NEWS	1545	MUSIC BREAK P. P. A.		
1310	FROM THE NIGERIAN EDITORIALS	1600	THE NEWS		
1315	FILIN MANOMA - A Programme for Farmers in Hausa (Rpt. Monday 1130 Hrs)	1610	MUSIC ALL THE WAY	2200	THE NEWS
1340	ANNOUNCER'S CHOICE	1700	STATE NEWS IN FULFULDE, HAUSA AND KANURI	2210	NEWS ANALYSIS
1400	TADA'A LALEWO - Children's Programme in Kanuri (Rpt. Monday 1305)Hrs)	1730	ALGEITA MUSIC	2215	KULORO WALTIYO (Rpt. Thursday 0845 Hrs)
1430	DAGA BAKIN JAMA'A (Rpt. on Tuesday 0630 Hrs)	1800	ZABEN ALMURU - Evening Request Programme in Hausa	2230	FULEI KARNE - Request Programme in Kanuri
1445	BORNO STATE LAN. (Borno	1855	EVENING PRAYERS	2300	WEEK END REQUEST / SATURDAY NIGHTOUT - A Late Night Request Programme in English
		1900	P. P. A. /Music Break	2345	READING FROM THE HOLY KORAN
		1915	WUROSUMONE - A Drama Programme in Kanuri -- (Rpt. from Tuesday 1030 Hrs)	0000	NEWS AT MIDNIGHT
		1945	ANNOUNCER'S CHOICE	0005	CLOSE DOWN
		2000	STATE NEWS IN ENGLISH AND FULFULDE		
		2020	P. P. A. /MUSIC BREAK		

# JOEANIS

## OFFICE MACHINE SERVICE

specialists in repairing and servicing of all types of Office Equipments



**HEAD OFFICE:-** 80, Nnamdi Azikiwe Street, 1st & 2nd Floor Tom Jones Hall Building, P. O. Box 1085, Lagos. Telephone: No. 652087 & 637554 Lagos.  
**IKEJA BRANCH:-** 16, C/o Akran Avenue, Ikeja.  
**IBADAN BRANCH:-** SW8/446C Lodge Street, Oke Ado  
 P. O. Box 720, Ibadan. Telephone No. 413603 Ibadan.

# CROSS RIVER RADIO

## PROGRAMME SCHEDULE

89.66 MHz-219 metres  
Medium Wave

0530 - 0005 hrs

### SUNDAYS:

- 05.30 DRUM SIGNAL
- 05.33 OPENING ANNOUNCEMENT
- 05.34 NATIONAL ANTHEM/PLEDGE/SEQUENCE
- 05.35 FAMILY PRAYERS
- 05.50 PROGRAMME PARADE
- 05.55 A DISC FOR YOU
- 06.00 SENTIMENTAL TUNES ON RECORDS
- 06.45 ATTENTION PLEASE
- 07.00 NATIONAL NEWS
- 07.10 ORGAN MUSIC
- 07.15 LET'S WORSHIP
- 08.00 LIGHT MUSIC
- 08.15 LOOKING AHEAD (Rept. 17.15)
- 08.30 TIME AND TIDE (From Saturday 20.30)
- 09.00 CHOPAL SINGING (From Saturday 19.30)
- 09.15 SUNDAY MORNING MELODIES (NO ADVERTS)
- 10.00 WORLD NEWS
- 10.10 FORCES CALLING
- 11.00 TALKING POINT (From Saturday 22.30)
- 11.30 CITY CARAVAN (From Saturday 11.30)
- 12.00 SUNDAY REQUEST
- 13.00 WORLD NEWS
- 13.10 NIGERIAN TRADITIONAL MUSIC
- 13.30 BEKWARA MAGAZINE (From Saturday 21.30)
- 14.00 ACROSS THE NATION
- 15.00 YOU AND THE LAW (From Wednesday 19.30)
- 15.15 MUSIC OF OUR STATE (From Friday 19.45)
- 15.30 CALABAR PLAY HOUSE (From Tuesday 21.30)
- 16.00 NATIONAL NEWS
- 16.10 INTERLUDE/PERSONAL ANNOUNCEMENTS
- 16.15 SCHOOLS CHALLENGE (Rept. Monday 19.30)
- 16.45 PRAISE THE LORD
- 17.00 LOOKING AHEAD (From 08.15)
- 17.15 EJAGHAM BALLAD (From Saturday 13.15)
- 17.30 MBOHO NYIN (From Saturday 14.15)
- 18.00 EFIK TUNES ON RECORDS
- 18.15 QUESTION TIME ON CRBC (From Saturday 19.45)
- 18.30 MOMENTS TO SHARE (From Wednesday 20.30)
- 19.00 NATIONAL NEWS
- 19.10 INTERLUDE
- 19.15 MBOHO IBAN (Rept. Monday 20.30)

- 10.45 PERSONAL PAID ANNOUN. CEMENTS
- 20.00 SUNDAY CONCERT
- 21.00 COMMUNITY HYMN SINGING
- 21.30 EFIK BALLAD
- 21.45 ANNOUNCER'S CHOICE
- 22.00 NATIONAL NEWS
- 22.10 WEATHER NEWS/INTERLUDE
- 22.15 SUNDAY SERENADE
- 23.00 CALABAR MUSIC ROOM
- 23.45 EVENING WORSHIP
- 00.05 CLOSE DOWN

### MONDAYS:

- 05.30 DRUM SIGNAL
- 05.33 OPENING ANNOUNCEMENT
- 05.34 NATIONAL ANTHEM/PLEDGE/SEQUENCE
- 05.35 FAMILY PRAYERS
- 05.50 PROGRAMME PARADE
- 05.55 A DISC FOR YOU
- 05.58 DRUM SIGNAL/JINGLE
- 06.00 WORLD NEWS
- 06.10 CROSS RIVER SUNRISE (COMM) Easy to listen to and smooth flowing music mainly Nigerian
- 06.45 ATTENTION PLEASE
- 07.00 NATIONAL NEWS
- 07.15 MUSIC AFRICANA (COMM) Brisk, colourful and various musical expeditions mainly African
- 08.00 CITY CARAVAN (From Sunday 11.30)
- 08.30 MUSIC FOR YOU AT HOME
- 09.00 MUSIC RENDEZVOUS (COMM) Music tuneful, buoyancy and various non-stop
- 09.30 BEKWARA MAGAZINE (From Sunday 13.30)
- 10.00 MUSIC FOR SHOPPERS (Sweet flowing music for easy shopping)
- 11.00 MUSIC WHILE YOU WORK
- 11.58 DRUM SIGNAL/JINGLE
- 12.00 STATE NEWS
- 12.10 MIDDAY MELODIES (COMM) Music sentimental, light and cheerful with accent on melodies.
- 13.00 WORLD NEWS
- 13.10 NEWS ANALYSIS
- 13.15 MUSIC WHILE YOU WORK (COMM) Soft and easy to hum by those at work played non-stop
- 14.00 TRADITIONAL MUSIC ON RECORDS
- 15.00 ATTENTION PLEASE

- 15.15 REGGAE TIME
- 15.30 WORLD NEWS IN EFIK. BEKWARA & EJAGHAM
- 16.00 NATIONAL NEWS
- 16.10 A DISC FOR YOU
- 16.15 FEED THE PEOPLE (Rept. Thursday 19.45)
- 16.30 MOMENTS TO SHARE (Rept. Tuesday 09.30)
- 17.00 WOMEN'S SPECIAL
- 17.15 KIDDIES CORNER (Rept. Wednesday 17.00)
- 17.30 EFIK PLAY (Rept. Thursday 20.30)
- 18.00 BEKWARA REQUEST
- 18.58 DRUM SIGNAL/JINGLE
- 19.00 WORLD NEWS (STATE)
- 19.10 ATTENTION PLEASE/INTERLUDE
- 19.30 SCHOOLS CHALLENGE (From Sunday 16.15)
- 20.00 WORLD NEWS IN EFIK BEKWARA & EJAGHAM
- 20.30 MBOHO IBAN (From Sunday 19.15)
- 21.00 STATE SPORTS MAGAZINE (Rept. Tuesday 17.30)
- 21.30 BAND STAND (Rept. Tuesday 17.00)
- 22.00 NATIONAL NEWS
- 22.10 WEATHER NEWS/NEWS ANALYSIS
- 22.15 EFIK BALLAD (From Sunday 21.30)
- 22.30 MUSIC OF OUR LAND (Rept. Tuesday 18.00)
- 23.00 CALABAR MUSIC ROOM
- 23.45 EVENING WORSHIP
- 00.00 NEWS AT MIDNIGHT
- 00.05 CLOSE DOWN

### TUESDAYS:

- 05.30 DRUM SIGNAL
- 05.33 OPENING ANNOUNCEMENT
- 05.34 NATIONAL ANTHEM/PLEDGE/SEQUENCE
- 05.35 FAMILY PRAYERS
- 05.50 PROGRAMME PARADE
- 05.55 A DISC FOR YOU
- 05.58 DRUM SIGNAL/JINGLE
- 06.00 WORLD NEWS
- 06.10 CROSS RIVER SUNRISE (COMM) Easy to listen to and smooth flowing music mainly Nigerian
- 06.45 ATTENTION PLEASE
- 07.00 NATIONAL NEWS
- 07.10 NEWS ANALYSIS
- 07.15 TRADITIONAL MUSIC
- 08.00 MBOHO NYIN (From Sunday 17.30)

# CROSS RIVER RADIO

## PROGRAMME SCHEDULE

89.66 MHz - 219 metres

Medium Wave

0530 - 0005 hrs

- 08.30 **MUSIC FOR YOU AT HOME (COMM)**  
Sweet and leisurely for the stay-at-home
- 09.00 **MUSIC RENDEZVOUS (COMM)**  
Music tuneful, bouncy and varied
- 09.30 **MOMENTS TO SHARE (From Monday 16.30)**
- 10.00 **MUSIC FOR SHOPPERS (Sweet and flowing music for easy shopping)**
- 11.00 **MUSIC WHILE YOU WORK**
- 11.58 **DRUM SIGNAL/JINGLE**
- 12.00 **STATE NEWS**
- 12.10 **MIDDAY MELODIES (COMM)** Music sentimental, light and with accent on melodies
- 13.00 **WORLD NEWS**
- 13.10 **NEWS ANALYSIS**
- 13.15 **TUESDAY AT 1.15**
- 14.00 **LISTENER'S CHOICE**
- 15.00 **ATTENTION PLEASE**
- 15.15 **MUSIC FROM OTHER STATES ON RECORDS (COMM)**
- 15.30 **WORLD NEWS IN EFIK, BEKWARA & EJAGHAM**
- 16.00 **NATIONAL NEWS**
- 16.10 **A DISC FOR YOU**
- 16.15 **KIDDIES REQUEST TIME (ENGLISH)**
- 17.00 **BAND STAND (Rept. Thursday 16.30)**
- 17.30 **STATE SPORTS MAGAZINE (From Monday 21.00)**
- 18.00 **EKOM DO (COMM)**
- 18.58 **DRUM SIGNAL/JINGLE**
- 19.00 **WORLD NEWS IN ENGLISH**
- 19.10 **ATTENTION PLEASE**
- 19.30 **EKONG NKE (Rept. Friday 19.30)**
- 19.45 **THE RADIO DOCTOR (Rept. Friday 16.45)**
- 20.00 **WORLD NEWS IN EFIK, BEKWARA & EJAGHAM**
- 20.30 **MATTERS OF THE MOMENT (Rept. Wed. 08.00)**  
A programme of actuality report and commentaries on the week's events from all parts of the CRS
- 21.00 **RIWU ENYINYE TENN (Rept. Wednesday 17.30)**
- 21.30 **CALABAR PLAY HOUSE (Rept. Sunday 15.30)**
- 22.00 **NATIONAL NEWS**
- 22.10 **WEATHER NEWS/NEWS ANALYSIS**
- 22.15 **ANNOUNCER'S CHOICE**
- 22.30 **TWENTY QUESTIONS (Rept. Thursday 21.00)**

- 23.00 **CALABAR MUSIC ROOM**  
Sweet and soft tunes for those awake and listening
- 23.45 **EVENING WORSHIP**
- 00.00 **NEWS AT MIDNIGHT**
- 00.05 **CLOSE DOWN**

### WEDNESDAYS:

- 05.30 **DRUM SIGNAL**
- 05.33 **OPENING ANNOUNCEMENT**
- 05.33 **NATIONAL ANTHEM/PLEDGE/SEQUENCE**
- 05.34 **FAMILY PRAYERS**
- 05.35 **PROGRAMME PARADE**
- 05.50 **A DISC FOR YOU**
- 05.55 **DRUM SIGNAL/JINGLE**
- 05.58 **WORLD NEWS AT DAWN**
- 06.00 **CROSS RIVER SUNRISE (COMM)** Easy to listen to and smooth flowing music and mainly Nigerian
- 06.10 **ATTENTION PLEASE**
- 06.45 **NATIONAL NEWS**
- 07.00 **NEWS ANALYSIS**
- 07.10 **NEWS ANALYSIS**
- 07.15 **MIDWEEK REQUEST**
- 08.00 **MATTERS OF THE MOMENT (Rept. Fri. 17.30)**
- 08.30 **MUSIC FOR YOU AT HOME (COMM)** Sweet and leisurely for the stay-at-home
- 09.00 **MUSIC RENDEZVOUS (COMM)** Music tuneful, bouncy and various
- 10.00 **MUSIC FOR SHOPPERS**  
Sweet flowing music for easy shopping
- 11.00 **MUSIC WHILE YOU WORK**
- 11.58 **DRUM SIGNAL/JINGLE**
- 12.00 **STATE NEWS**
- 12.10 **MIDDAY MELODIES (COMM)** Music sentimental, light and cheerful with accent
- 13.00 **WORLD NEWS**
- 13.10 **FROM THE NIGERIAN EDITORIALS**
- 13.15 **MUSIC FOR YOUR DELIGHT (COMM)** Played nonstop for afternoon relaxation
- 14.00 **TRADERS' SPECIAL (COMM)** A special request programme for all those engaged in any form of trading.
- 15.00 **ATTENTION PLEASE**
- 15.16 **REGGAE TUNES ON RECORDS**
- 15.30 **WORLD NEWS IN EFIK, BEKWARA & EJAGHAM**
- 16.00 **NATIONAL NEWS**
- 16.10 **A DISC FOR YOU**
- 16.15 **FEMININE WORLD (Rept. Thursday 21.30)**

- 16.45 **ANNOUNCER'S CHOICE**
- 17.00 **KIDDIES CORNER (From Monday 17.15)**
- 17.15 **OUR MUSICAL CULTURE (Rept. Thursday 19.30)**
- 17.30 **RIWU ENYINYE TENN (From Tues. 21.00)**
- 18.00 **EKOM DO**
- 19.00 **WORLD NEWS IN ENGLISH**
- 19.10 **ATTENTION PLEASE**
- 19.30 **YOU AND THE LAW (Rept. Sunday 15.00)**
- 19.45 **MEET THE CRBC CHOIR (Rept. Saturday 10.45)**
- 20.00 **WORLD NEWS IN EFIK, BEKWARA & EJAGHAM**
- 20.30 **MOMENTS TO SHARE (Rept. Sunday 18.30)**
- 21.00 **EKUME ANAKAE (Rept. Friday 16.15)**
- 21.30 **FEATURE FOCUS ON DEVELOPMENT (Rept. Sat. 13.30)**
- 22.00 **NATIONAL NEWS**
- 22.10 **WEATHER NEWS/NEWS ANALYSIS**
- 22.15 **ANNOUNCER'S CHOICE**
- 22.30 **EFIK PLAY (From Monday 17.30)**
- 23.00 **CALABAR MUSIC ROOM**  
Soft, quiet and sweet music for a relaxed listening
- 23.45 **EVENING WORSHIP**
- 00.00 **NEWS AT MIDNIGHT**
- 00.05 **CLOSE DOWN**

### THURSDAYS:

- 05.30 **DRUM SIGNAL**
- 05.33 **OPENING ANNOUNCEMENT**
- 05.34 **NATIONAL ANTHEM/PLEDGE/SEQUENCE**
- 05.35 **FAMILY PRAYERS**
- 05.50 **PROGRAMME PARADE**
- 05.55 **A DISC FOR YOU**
- 05.58 **DRUM SIGNAL/JINGLE**
- 06.00 **WORLD NEWS**
- 06.10 **CROSS RIVER SUNRISE (COMM)** Brisk to listen to and smooth flowing music mainly Nigerian
- 06.45 **ATTENTION PLEASE**
- 07.00 **NATIONAL NEWS**
- 07.10 **NEWS AFRICANA**
- 07.15 **MUSIC AFRICANA (COMM)** Brisk, colourful, and various musical expeditions mainly African
- 08.00 **MUSIC FOR YOU AT HOME (COMM)** Music tuneful, bouncy and various

# CROSS RIVER RADIO

## PROGRAMME SCHEDULE

89.66 MHz - 219 metres

Medium Wave

0530 - 0005 hrs

09.00	MUSIC RENDEZVOUS (COMM) Music tuneful, bo- uncy and various
10.00	MUSIC FOR SHOPPERS Sweet flowing music for easy shopping
11.00	MUSIC WHILE YOU WORK
11.58	DRUM SIGNAL/JINGLE
12.00	STATE NEWS IN ENGLISH
12.10	MIDDAY MELODIES (COMM) Sentimental, light and cheerful with accent on melodies.
13.00	WORLD NEWS
13.10	FROM THE NIGERIAN EDI- TORIALS
13.15	MUSIC AT LUNCH TIME (COMM) Music tuneful and melodies tunes to enhance appetite
14.00	DANCE MUSIC ON RECORDS (COMM) Popular afrikan dance tunes including Nigerian Rhythms
15.00	ATTENTION PLEASE
15.15	SENTIMENTAL TUNES
16.30	WORLD NEWS IN EFIK, BEKWARA & EJAGHAM
16.00	NATIONAL NEWS
16.10	A DISC FOR YOU
16.15	NKA NDITO (Rept. Saturday 14.45)
16.30	BAND STAND (From Tuesday 17.00)
17.00	TEENAGE TIME (Rept. Saturday 11.00)
17.30	EBU EJAGHAM EJERE (Rept. Saturday 09.30)
18.00	EKOM DO (COMM)
19.00	WORLD NEWS IN ENGLISH
19.10	ATTENTION PLEASE
19.30	OUR MUSICAL CULTURE (Rept. Friday 22.15)
19.45	FEED THE PEOPLE (From Monday 16.15)
20.00	WORLD NEWS IN EFIK, BEKWARA & EJAGHAM
20.30	EFIK PLAY (From Wednesday 22.30)
21.00	FACE THE PEOPLE (Rept. Saturday 21.00)
21.30	FEMININE WORLD (From Wednesday 16.15)
22.00	NATIONAL NEWS
22.10	WEATHER NEWS/NEWS ANALYSIS
22.15	SPORTS ROUND-UP
22.30	MUSIC OF OUR LAND (Rept. Saturday 10.15)
23.00	CALABAR MUSIC ROOM Soft, sweet romantic tunes for those awake and listening.
23.45	EVENING WORSHIP
00.00	NEWS AT MIDNIGHT
00.05	CLOSE DOWN

### FRIDAYS:

05.30	DRUM SIGNAL
05.33	OPENING ANNOUNCEMENT
05.34	NATIONAL ANTHEM/ PLEDGE/SEQUENCE
05.35	FAMILY PRAYERS
05.50	PROGRAMME PARADE
05.55	A DISC FOR YOU
05.58	DRUM SIGNAL/JINGLE
06.00	WORLD NEWS
06.10	CROSS RIVER SUNRISE (COMM)
06.45	ATTENTION PLEASE
07.00	NATIONAL NEWS
07.10	NEWS ANALYSIS
07.15	TRADITIONAL MUSIC
08.00	FEMININE WORLD (From Wednesday 16.15)
08.30	MUSIC FOR YOU AT HOME
09.00	MUSIC RENDEZVOUS (COMM)
10.00	MUSIC FOR SHOPPERS
11.00	MUSIC WHILE YOU WORK
11.58	DRUM SIGNAL/JINGLE
12.00	STATE NEWS
12.10	MIDDAY MELODIES
13.10	FROM THE NIGERIAN EDI- TORIALS
13.15	MUSIC FOR YOUR RELAX- ATION
14.00	TAKE YOUR CHOICE
15.00	ATTENTION PLEASE
15.15	SPORTS ROUND-UP (From Thursday 22.15)
15.30	WORLD NEWS IN EFIK, BEKWARA & EJAGHAM
16.00	NATIONAL NEWS
16.10	A DISC FOR YOU
16.15	EKUME ANAKAE (From Wednesday 21.00)
16.45	THE RADIO DOCTOR (From Tuesday 19.45)
17.00	SENTIMENTAL TUNES
17.15	GOSPEL TIME (Rept. Saturday 15.15)
17.30	MATTERS OF THE MOMENT (From Wed. 21.30)
18.00	EJAGHAM REQUEST
18.00	WORLD NEWS
19.10	ATTENTION PLEASE/ INTERLUDE
19.30	EKONG NKE (From Tuesday 19.30)
19.45	MUSIC OF OUR STATE (Rept. Sunday 15.15)
20.00	WORLD NEWS IN EFIK, BEKWARA & EJAGHAM
20.30	MBO NO IBAP (Rept. Sunday 19.15 & Monday 20.30)
21.00	FROM OUR GRAM LIBRARY
21.30	TALKING POINT (From Saturday 22.15)
22.00	NATIONAL NEWS
22.10	WEATHER NEWS/NEWS ANALYSIS
22.15	OUR MUSICAL CULTURE (From Thursday 19.30)
22.30	BAND STAND (From Thursday 16.30)
23.00	CALABAR MUSIC ROOM
23.45	EVENING WORSHIP
00.00	NEWS AT MIDNIGHT
00.05	CLOSE DOWN

### SATURDAYS:

05.30	DRUM SIGNAL
05.33	OPENING ANNOUNCEMENT
05.34	NATIONAL ANTHEM/ PLEDGE/SEQUENCE
05.35	FAMILY PRAYERS
05.50	A DISC FOR YOU
05.58	DRUM SIGNAL/JINGLE
06.00	WORLD NEWS
06.10	SATURDAYS SPECIAL - Relly Babs Ekenyong
06.45	ATTENTION PLEASE
07.00	NATIONAL NEWS
07.10	NEWS ANALYSIS
07.15	WEEKEND REQUEST
08.00	MUSIC FOR YOU AT HOME (COMM) Sweet and leisurely music for the stay-at-home
09.00	MUSIC RENDEZVOUS (COMM) Music tuneful, bo- uncy and various
09.30	EBU AJAGHAM EJERE (From Thursday 17.30)
10.00	ANNOUNCER'S CHOICE
10.15	MUSIC OF OUR LAND (From Thursday 22.30)
10.45	MEET THE CRBC CHOIR (From Wednesday 19.45)
11.00	TEENAGE TIME (From Thursday 17.00)
11.30	CITY CARAVAN (Rept. Sunday 11.30)
11.58	DRUM SIGNAL/JINGLE
12.00	STATE NEWS IN ENGLISH
12.10	EKOM DO (COMM)
13.00	WORLD NEWS
13.10	FROM THE NIGERIAN EDI- TORIALS
13.15	EJAGHAM BALLAD
13.30	FEATURE FOCUS ON DEVELOPMENT (From Wed. 21.30)
14.00	EFIK TUNES ON RECORDS
14.15	MBOHO NYIN (Rept. Sun 17.30)
14.45	NKA NDITO (From Thur. 16.15)
15.00	ATTENTION PLEASE
15.15	GOSPEL TIME (From Fri. 17.15)
15.30	WORLD NEWS IN EFIK, BEKWARA & EJAGHAM
15.50	INTERLUDE
16.00	NATIONAL NEWS
16.10	POP TUNES
16.30	SPORTS PAVILLION
18.45	ANNOUNCER'S CHOICE
19.00	WORLD NEWS IN ENGLISH
19.10	ATTENTION PLEASE
19.30	CHORAL SINGING
19.45	QUESTION TIME ON CRBS
20.00	WORLD NEWS IN EFIK, BEKWARA & EJAGHAM
20.30	TIME AND TIDE/FACE THE PEOPLE (Rept. Sun. 08.30)
21.00	FACE THE PEOPLE
21.30	BEKWARA MAGAZINE
22.00	NATIONAL NEWS
22.10	NEWS ANALYSIS/ WEATHER NEWS
22.15	TALKING POINT
22.45	EVENING WORSHIP
23.00	CALABAR MUSIC ROOM
00.00	NEWS AT MIDNIGHT
00.05	CLOSE DOWN

# OUR RATE CARD

## For Your Effective Advertising

AFTER years of quiet circulation during which a systematic study was undertaken to ascertain readers' tastes and advertisers' requirements, we are proud to present today a magazine which, we hope, has successfully translated into form your highly esteemed ideas and suggestions.

The current editions of RADIO/TV TIMES reveal a history of steady progress and improvement in quality, standard and scope. In fact there is every ground now for one to say "Oh Yes! The RADIO/TV TIMES has made it!" We are not stopping at that either.

We have more reasons than many a publisher to cry over "INFLATION" and rising production costs. But where "Satisfaction First" (for readers and advertisers) is the over-riding principle, profit occupies only the next place in our policy.

This explains why, in spite of the extremely keen competition in the field of commercial advertising, RADIO/TV TIMES can still afford to accept advertisement at a rate below one kobo to reach one thousand readers. What is more, when you consider the aggregate positive effect of an advertisement in RADIO/TV TIMES, supplementing your combinations on radio and television, the resultant massive impact is quite obvious.

The advertisement rates tabulated below took effect from 1st of April, 1977. We look forward to your substantial patronage as soon as possible, while assuring you of prompt satisfaction always.

**i. THE JOURNAL:** The "Radio/TV Times" is the monthly programme journal covering all the radio and television stations, published by the Federal Radio Corporation. The

journal is now 25 years old on the market. As a supplementary guide to programmes' schedule, the readership of this journal is understandably tied up with the radio and television audience - a well balanced cross-section of the society, representative of all ages, sexes, income brackets, intellectual levels and tastes. That the current size of this audience has grown into millions is now common knowledge.

Apart from highlighting Radio/TV programmes, the journal seeks to generate public interest in healthy social events, as well as local, national and international issues, with emphasis on Africa. But while taking in its strides the wide range of programmes offered by the radio and television, "Radio/TV Times" is breaking new grounds of its own to embrace a wider range of interests in order to provide greater satisfaction for its ever expanding readership.

Public demand for the "Radio/TV Times" in recent times has been so extensive that the possibility of stepping up the current circulation in stages to keep pace ultimately with the radio and television audience is being actively explored.

**ii. PUBLICATION TIMING:** 1st day of month of issue.

**iii. TECHNICAL DATA: ACTUAL SIZE:**

ADVERT AREA: (3 Column-page of 13	ans each)
Full Page	17.5 x 24 cm
2 Full Columns	11.5 x 24 cm
1 Full Column	5.5 x 24 cm
1 Half page across	17.5 x 12 cm
2 Half Columns	11.5 x 12 cm
1 Half Column	5.5 x 12 cm

**iv. PRINTING:** Web offset lithographic process on 70 gsm Art paper cover and 60 gsm Bond paper text. **COLOURS:** Full Colours - cover and text.

**v. CIRCULATION:** Current 25,000  
Projected (short-term) 150,000  
Projected (long-term) 600,000

**vi. READERSHIP:** Current survey shows that there are about ten readers to a copy. These include family units, educational and other institutions, working class elements, businessmen and industrialists, of all ages, sexes and status. Aggregate readership therefore is about 250,000 at present.

**vii. DISTRIBUTION:** The "Radio/TV Times" is circulated through the 10

States of the Federation, as well as the English speaking countries in Africa and Europe. Complementary copies are also circulated to Radio and Television Stations in non English speaking Countries of the World.

**viii. ADVERTISEMENT RATES: A.**

Run of Paper (Black/White)	
Full page	₦250.00
2 Columns	₦180.00
1 Column	₦120.00
Half page	₦150.00
2 Half Columns	₦120.00
1 Half Column	₦80.00
Centre Spread	₦600.00
Double pages	₦500.00
Full page R.O.P.	

(Colour) ₦360.00

**B. GUARANTEED POSITIONS (COLOUR)**

Full page I.F.C.	₦480.00
Full page I.B.C.	₦480.00
Full page O.B.C.	₦550.00
Centre Spread	₦900.00

Cost per thousand: on 25,000 (Current) = 1k on 50,000 (Projected) = 1/6k

**ix. DISCOUNTS:**

- 15% Agency commission will be allowed to bona fide Advertising Agencies.
- 10% Frequency discount will be allowed for twelve consecutive insertions.
- 2½% Frequency discount will be allowed for six consecutive insertions.

**x. GENERAL CONDITIONS:** All orders for advertisements in "Radio/TV Times" are accepted on the express terms that:

- They are subject to cancellation without notice at the discretion of the Corporation or its authorised agents. In that event any money received in respect of such cancellation will be refunded.
- The Corporation may make necessary alteration to advertisement to ensure its conformity with the standards and style of "Radio/TV Times".
- The rates and terms quoted are subject to review as occasions demand.
- Advertisement copies and materials, as well as notices of cancellation or amendment are received 30 clear days prior to date of publication.

All correspondence should be directed to: The Commercial Manager (Publications) F.R.C.N., 45 Martins Street, Private Mail Bag 12504, Lagos Nigeria, Telephone: 536209

# RIMA RADIO

## PROGRAMME SCHEDULE

557KHz - 538 metres  
6.195MHz - 49 metres

0530 - 0005 hrs

### Sunday

0526 STATION CALL SIGNAL  
0529 NATIONAL ANTHEM, PLEDGE  
OPENING ANNOUNCEMENT  
0530 READING FROM THE HOLY  
KORAN  
0545 PROGRAMME SUMMARY (ENG-  
LISH - HAUSA)  
0600 NEWS AT DAWN  
0603 MORNING MELODIES (COMM)  
0645 THE WEEK AHEAD  
0700 THE NEWS  
0715 LET'S WORSHIP  
0800 TAKAITATTUN LABARU  
0803 DANODANO JIRAN RABO -  
WEEKLY HIGHLIGHTS IN HAU-  
SA  
0815 BARKA DA LAHADI (COMM)  
SUNDAY MORNING REQUEST  
PROGRAMME IN HAUSA  
0900 NEWS ON THE HOUR  
0903 PUBLIC SERVICE ANNOUNCE-  
MENTS  
0915 KOWACE TAMBAYA ANSWERS  
TO LISTENERS' QUESTIONS  
(Rept on Wed 1645)  
0930 YARO MASOMIN MUTUN  
CHILDREN'S PROGRAMME IN  
HAUSA, (Rept from Thursday  
1730)  
1000 TAKAITATTUN LABARU  
1003 OUR MUSICAL HERITAGE  
(Rept on Wed 1703)  
1030 YOUTH FORUM  
MAGAZINE PROGRAMME FOR  
THE YOUTHS (Rept from Thurs  
1630)  
1100 NEWS ON THE HOUR  
1103 HOUSEWIVES SPECIAL - TIT-  
BITS AND MUSIC FOR WOMEN  
(Rept on Wed 2103)  
1130 TWENTY QUESTIONS (Rept. on  
Wed 1615)  
1200 TAKAITATTUN LABARU  
1203 DON IYALANKU  
A REQUEST PROGRAMME FOR  
ALL THE FAMILY IN HAUSA.  
1245 ZABEN KAURA BISCUIT  
(COMM)  
1300 NEWS SUMMARY (ENGLISH +  
HAUSA)  
1310 INTERLUDE  
1315 WASIKA DAGA SAKWATO  
(Rept. on Wed. 1645)  
1330 MUNA FATA  
LISTENERS LETTERS IN HAUSA  
(Rept on Wed 1030)  
1400 ACROSS THE NATION  
1500 PERSONAL PAID ANNOUNCE-  
MENT (COMM)  
1530 STATE NEWS (ENGLISH AND  
HAUSA)  
1550 PERSONAL PAID ANNOUNCE-  
MENTS (COMM)  
1600 THE NEWS  
1610 INTERLUDE

1615 SCHOOL CHALLENGE (Rept.  
on Wed 0930)  
1645 HAUSA BY RADIO ADULT  
EDUCATION AND EXTENSION  
SERVICE SAMURU ZARIA (Rept  
on Thursday 1615)  
1700 NEWS ON THE HOUR  
1703 PUBLIC SERVICE ANNOUNCE-  
MENTS  
1715 MU ZAGA JAHARMU  
MAGAZINE PROGRAMME ON  
EVENTS AROUND SOKOTO  
STATE (Rept on Tues 1315)  
1800 TAKAITATTUN LABARU  
1803 ADDU'AR MUSULUNCI EVEN-  
ING PRAYERS IN ARABIC AND  
HAUSA  
1808 RELIGIOUS SONGS  
1830 RABIN SA'AR DAN KWAIRO  
1900 THE NEWS  
1910 INTERLUDE  
1915 TATSUNNIYA FOLK  
TALES IN HAUSA (Rept. from  
Friday 2115)  
1930 ZABI SONKA (COMM) REQUEST  
PROGRAMME IN HAUSA  
2000 STATE NEWS (ENGLISH + HAU-  
SA)  
2020 PERSONAL PAID ANNOUNCE-  
MENTS (COMM)  
2030 GOGÉ MUSIC  
2100 NEWS ON THE HOUR  
2103 MUSIC ON RECORDS  
2115 NEWS LETTER (Rept. from Sat.  
1915)  
2130 TARIHIM ANNABAWA HISTORY  
OF PROPHETS IN HAUSA,  
(Rept from Wed 1730)  
2200 THE NEWS  
2215 SPORTS NEWS (Rept. from Sat.  
1715)  
2230 WA'AZIN MUSULUNCI (Rept.  
from Friday 1815)  
2300 TAKAITATTUN LABA - RU  
2303 MUKWANA LAFIYA (COMM)  
2345 READING FROM THE HOLY  
KORAN  
2400 NEWS ROUND UP (ENGLISH +  
HAUSA)  
0010 CLOSE DOWN

0526 STATION CALL SIGNAL  
0529 NATIONAL ANTHEM, PLEDGE +  
OPENING ANNOUNCEMENT  
0530 READING FROM THE HOLY  
KORAN  
0545 PROGRAMME SUMMARY  
(ENGLISH + HAUSA)  
0600 NEWS AT DAWN  
0605 RIMA SUNRISE (COMM)  
0700 THE NEWS  
0715 RIMA SUNRISE (CONT'D.)  
0730 MAKADIN SAFE  
0800 TAKAITATTUN LABARU  
0803 PUBLIC SERVICE ANNOUNCE-

### Monday

0815 MENTS  
HANTSI YA DUBI LUDAYI  
(COMM)  
0900 NEWS OF THE HOUR  
0903 RELAX WITH  
0930 KOWA DA KIWON DA YA KAR  
BE SHI (Rept from Fri 1130)  
1000 TAKAITATTUN LABARU  
1003 BARKA DA HANTSI  
1030 DON SAMARI (Rept. on Wed.  
1430)  
1100 NEWS ON THE HOUR  
1103 KADE - KADENUU  
1130 FEMININE FORUM (Rept. Fri.  
2130)  
1200 TAKAITATTUN LABARU  
1203 MUSIC WHILE YOU WORK  
(COMM)  
1300 NEWS SUMMARY (ENGLISH/  
HAUSA)  
1310 INTERLUDE  
1315 ENGLISH DRAMA  
1345 'FIFTEEN MINUTES WITH'  
1400 NEWS ON THE HOUR  
1403 ANNOUNCER'S CHOICE  
1415 TREASURES OF OUR STATE  
(Rept. from Thursday 2130)  
1445 LABARUM WASANNI  
1500 P. P. A. (COMM)  
1530 STATE NEWS  
1550 P. P. A. (COMM)  
1600 THE NEWS  
1615 INTERLUDE  
1645 ADDIMU INDALLAHI (Rept. on  
Thursday 1315)  
1700 WASIKA DAGA SOKOTO  
(Rept. from Sun. 1315)  
1703 NEWS ON THE HOUR  
1715 PUBLIC SERVICE ANNOUNCE-  
MENT  
1715 YOURS EVER (COMM)  
1800 TAKAITATTUN LABARU  
1803 ADDU'AR MUSULUNCI  
1808 RELIGIOUS SONGS  
1815 MIXED BAG (Rept. on Wed.  
1815)  
1830 SOFT TUNES  
1900 THE NEWS PONORAMA  
1930 ZABI SONKA (COMM)  
2000 STATE NEWS (ENGLISH/HAU-  
SA)  
2030 KOTSO MUSIC  
2100 NEWS ON THE HOUR  
2103 WAKOKIN ILMU  
2115 ILMU FITILAR DUNIYA (Rept.  
on Thursday 1445)  
2130 KACICI KACICI (Rept. on Thur.  
1030)  
2200 THE NEWS AND WEATHER  
NEWS  
2215 'TSUR YA FITSAMAU'  
2230 INDA KAMAR (Rept. on Wed.  
1301)  
2300 TAKAITATTUN LABARU  
2303 MUKWANA LAFIYA (COMM)

# RIMA RADIO

## PROGRAMME SCHEDULE

557KHz - 538 metres  
6.195MHz - 49 metres

0530 - 0005 hrs

2445' READING FROM THE HOLY KORAN  
2400 NEWS ROUND - UP (ENGLISH/HAUSA)  
0010 CLOSE DOWN

### Tuesday

0526 STATION CALL SIGNAL,  
0529 NATIONAL ANTHEM, PLEDGE + OPENING ANNOUNCEMENT  
0530 READING FROM THE HOLY KORAN  
0545 PROGRAMME SUMMARY (ENGLISH/HAUSA)  
0600 NEWS AT DAWN  
0605 RIMA SUNRISE (COMM)  
0700 THE NEWS  
0715 RIMA SUNRISE (Contd.)  
0730 MAKADIN SAFE  
0800 TAKAITATTUN LABARU  
0803 PUBLIC SERVICE ANNOUNCEMENTS  
0815 HANTSI YA DUBI LUDAYI (Comm)  
0900 NEWS ON THE HOUR  
0903 RELAX WITH  
0930 MARABA DA BAKI (Rept. from Friday 1430)  
1000 TAKAITATTUN LABARU  
1003 BARKA DA HANTSI  
1030 DAKKARCI MAGAZINE (Rept. from Sat. 1430)  
1100 NEWS ON THE HOUR  
1103 MUSIC FROM THE ORIENT  
1130 HAUSA WRITTEN SONGS - FEATURING  
1200 TAKAITATTUN LABARU  
1203 MUSIC WHILE YOU WORK (COMM)  
1300 NEWS SUMMARY (ENGLISH/HAUSA)  
1310 INTERLUDE  
1315 MU ZAGA JIHARMU (Rept. from Sunday 1715)  
1400 NEWS ON THE HOUR  
1403 KIDAN NOMA  
1430 HIMMA BATA GA RAGGO (Rept. on Sat 1030)  
1500 PERSONAL PAID ANNOUNCEMENTS (COMM)  
1530 STATE NEWS (ENGLISH/HAUSA)  
1550 P. P. A. (Comm)  
1600 THE NEWS  
1610 INTERLUDE  
1615 CHILDREN'S BAZAAR (Rept. on Friday 1730)  
1645 HIKIMAR MAWALLAFA (Rept. on Thurs. 2115)  
1700 NEWS ON THE HOUR  
1703 PUBLIC SERVICE ANNOUNCEMENTS  
1715 SANA'A SA'A (Rept on Thursday 1345)  
1730 HASKEN GIDA (Rept. on Sat. 0930)

1800 TAKAITATTUN LABARU  
1803 ADDU'AR MUSULNCI  
1808 RELIGIOUS SONGS  
1815 KWARYAR KIKA  
1830 MAKADIN MAKO  
1900 THE NEWS PANORAMA  
1930 TSARABAR SAKKWATO COMM  
2000 STATE NEWS (ENGLISH/HAUSA)  
2020 P. P. A. (COMM)  
2030 KALANGU MUSIC  
2100 NEWS ON THE HOUR  
2103 SAREWA MUSIC  
2115 YAU DA GOBE (Rept Friday 0915)  
2200 THE NEWS  
2215 MIXED MUSIC ON RECORDS  
2230 ASALIN CARURUWANMU (Rept. on Fri. 1030)  
2300 TAKAITATTUN LABARU  
2303 MUKWANA LAFIYA (Comm)  
2345 READING FROM THE HOLY KORAN  
2400 NEWS ROUND - UP (ENGLISH/HAUSA)  
0010 CLOSE DOWN

### Wednesday

0526 STATION CALL SIGNAL  
0529 NATIONAL ANTHEM, PLEDGE + OPENING ANNOUNCEMENT  
0530 READING FROM THE HOLY KORAN  
0545 PROGRAMME SUMMARY (ENGLISH/HAUSA)  
0600 NEWS AT DAWN  
0605 RIMA SUNRISE (COMM)  
0700 THE NEWS  
0715 RIMA SUNRISE (CONTD.)  
0730 MAKADIN SAFE  
0800 TAKAITATTUN LABARU  
0803 PUBLIC SERVICE ANNOUNCEMENTS  
0815 HANTSI YA DUBI LUDAYI (COMM)  
0900 NEWS ON THE HOUR  
0903 RELAX WITH  
0930 SCHOOL CHALLENGE (Rept. from Sunday 1615)  
1000 TAKAITATTUN LABARU  
1003 BARKA DA HANTSI  
1030 MUNA FATA (Rept. From Sun. 1330)  
1100 NEWS ON THE HOUR  
1103 SAKON KAWA (COMM) (Rept. Sat. 1103)  
1130 DAGA BAKIN MAI ITA - FEATURING  
1200 TAKAITATTUN LABARU  
1203 MUSIC WHILE YOU WORK (COMM)  
1300 NEWS SUMMARY (ENGLISH/HAUSA)

1310 INTERLUDE  
1315 TARIHIN ISLAM (Rept on Fri 1715)  
1330 INDA KA--MAR (Rept. From Mon. 2230)  
1400 NEWS ON THE HOUR  
1403 OUR MUSICAL HERITAGE (Rept from Sunday 1003)  
1430 DON SAMAPI (Rept. From Mon 1030)  
1500 PERSONAL PAID ANNOUNCEMENTS (COMM)  
1530 STATE NEWS (ENGLISH/HAUSA)  
1550 P. P. A. (COMM)  
1600 THE NEWS  
1610 INTERLUDE  
1615 TWENTY QUESTIONS (Rept Sun 1130)  
1645 KOWACE TAMBAYA (Rept. from Sunday 0915)  
1700 NEWS ON THE HOUR  
1703 PUBLIC SERVICE ANNOUNCEMENTS  
1715 LABARU WASANNI (Rept. From Monday 1445)  
1730 TARIHIN ANNABAWA (Rept. from Sunday 2130)  
1800 TAKAITATTUN LABARU  
1803 ADDU'AR MUSULNCI  
1808 RELIGIOUS SONGS  
1815 MIXED BAG (Rept. from Mon 1815)  
1830 PLEASE BELONG  
1900 NEWS PANORAMA  
1930 ZABI SONKA  
2000 STATE NEWS (ENGLISH/HAUSA)  
2020 P. P. A. (COMM)  
2030 KUKUMA MUSIC,  
2100 NEWS ON THE HOUR  
2103 HOUSEWIVES SPECIAL (Rept. from Sunday 1130)  
2130 SHIRIN FATAWA (Rept. on Sat. 1130)  
2200 THE NEWS  
2215 MID-WEEK REQUEST (COMM)  
2345 READING FROM THE HOLY KORAN  
2400 NEWS ROUND - UP (ENGLISH - HAUSA)  
0010 CLOSE DOWN

### Thursday

0526 STATION CALL SIGNAL  
0529 NATIONAL ANTHEM, PLEDGE + OPENING ANNOUNCEMENTS  
0530 READING FROM THE HOLY KORAN  
0545 PROGRAMME SUMMARY (ENGLISH/HAUSA)  
0600 NEWS AT DAWN  
0605 RIMA SUNRISE (COMM)  
0700 THE NEWS  
0715 RIMA SUNRISE (CONT.)  
0730 MAKADIN SAFE

# RIMA RADIO

## PROGRAMME SCHEDULE

557KHz - 538 metres  
6.195MHz - 49 metres

0630 - 0005 hrs

### Friday

0800 TAKAITATTUN LABARU  
0803 PUBLIC SERVICE ANNOUNCE-  
MENTS  
0815 HANTSI YA DUBI LUDAYI  
(COMM)  
0900 NEWS ON THE HOUR  
0903 RELAX WITH -  
0930 DATSONUWAR ZUMA - (Rept  
from Saturday 2130)  
1000 TAKAITATTUN LABARU  
1003 BARKA DA HANTSI  
1030 KACICI KACICI (Rept. from Mon.  
2130)  
1100 NEWS ON THE HOUR  
1103 TSUR YAFI TSAMAU  
1115 MU HADU A FADALA (Rept. on  
Sat. 1830)  
1200 TAKAITATTUN LABARU  
1203 MUSIC WHILE YOU WORK  
(COMM)  
1300 NEWS SUMMARY (ENGLISH/  
HAUSA)  
1310 INTERLUDE  
1315 ADDINU INDA (Rept. from  
Monday 1615)  
1345 SANA'A SA'A (Rept. from Tue.  
1715)  
1400 NEWS ON THE HOUR  
1403 ZABEN MAI GABATARWA  
1415 RA' AYIN MATA (Rept. on  
Sat. 1730)  
1445 ILMI FITILAR DUNIYA (Rept.  
from 2110)  
1500 PERSONAL PAID ANNOUNCE-  
MENTS (COMM)  
1530 STATE NEWS (ENGLISH/HAU-  
SA)  
1600 NEWS  
1630 YOUTH FORUM (Rept. on Sunday  
1030)  
1700 NEWS ON THE HOUR  
1715 'TSUR YA FI TSAMAU'  
1803 TAKAITATTUN LABARU  
1815 KWARAYAR KIRA - Pro.  
1830 ENGLISH DRAMA  
1900 THE NEWS PANORAMA  
1930 ZABI SONKA (COMM)  
2000 STATE NEWS (ENGLISH/HAU-  
SA)  
2030 TAUSHI MUSIC  
2110 THE NEWS ON THE HOUR  
2103 TSUR YAFI TSAMAU  
2115 HIKIMAR MAWALIAFA (Rept.  
from Tuesday 1645)  
2130 TREASURES OF OUR STATE  
(Rept. on Monday 1415)  
2200 THE NEWS  
2215 MIXED MUSIC ON RECORDS  
2300 TAKAITATTUN LABARU  
2345 READING FROM THE HOLY  
KORAN  
2400 NEWS ROUND - UP (ENGLISH/  
HAUSA)  
0010 CLOSE DOWN

0526 STATION CALL SIGNAL  
0529 NATIONAL ANTHEM, PLEDGE +  
OPENING ANNOUNCEMENT  
0530 READING FROM THE HOLY  
KORAN  
0545 PROGRAMME SUMMARY (ENG-  
LISH/HAUSA)  
0600 NEWS AT DAWN  
0700 THE NEWS  
0730 MAKADIN SAFE  
0800 'TAKAITATTUN'  
0900 NEWS ON THE HOUR  
0915 YAU DA GOBE (Rept. from Tues.  
2115)  
1000 TAKAITATTUN LABARU  
1030 ASALIN GARUTUWANMU (Rept.  
from Tuesday 2230)  
1100 NEWS ON THE HOUR  
1130 KOWA DA KIWON DA YA KA-  
RBE SHI  
1200 TAKAITATTUN LABARU  
1203 MUSIC WHILE YOU WORK  
(COMM)  
1300 NEWS SUMMARY (ENGLISH/  
HAUSA)  
1330 UWAR GIDA GA GORON JU-  
MUA  
1400 NEWS ON THE HOUR  
1403 MUSIC FROM OTHER STATES -  
1430 MARABA DA BAKI (Rept. on  
Tuesday 0930)  
1530 STATE NEWS (ENGLISH/HAU-  
SA)  
1600 THE NEWS  
1615 WA' AZIN MUSULNCI (Rept. on  
Sunday 2230)  
1645 MIXED MUSIC ON RECORDS  
1700 NEWS ON THE HOUR  
1715 TARIHIN ISLAM (Rept. from  
Wed. 1315)  
1730 CHILDRENS BAZAAR (Rept.  
from Tues. 1615)  
1800 ADDU'AR MUSULNCI  
1830 AT YOUR REQUEST (COMM)  
1900 NEWS PANORAMA  
1930 ZABI SONKA (COMM)  
2000 STATE NEWS (ENGLISH/HAU-  
SA)  
2020 P. P. A. (COMM)  
2030 GARAYA MUSIC  
2100 NEWS ON THE HOUR  
2103 ZABEN MAI GABATARWA  
2130 FEMININE FORUM (Rept. on  
Monday 1130)  
2200 THE NEWS  
2300 TAKAITATTUN LABARU  
2345 READING FROM THE HOLY  
KORAN  
2400 NEWS ROUND - UP (ENGLISH/  
HAUSA)  
0010 CLOSE DOWN

### Saturday

0526 STATION CALL SIGNAL  
0529 NATIONAL ANTHEM, PLEDGE +  
OPENING ANNOUNCEMENT  
0530 READING FROM THE HOLY  
KORAN  
0545 PROGRAMME SUMMARY (ENG-  
LISH/HAUSA)  
0600 NEWS AT DAWN  
0605 WEEKEND SPECIAL (COMM)  
0700 THE NEWS  
0730 MAKADIN SAFE  
0800 TAKAITATTUN LABARU  
0803 PUBLIC SERVICE ANNOUNCE-  
MENTS  
0815 HANTSI YA DUBI LUDAYI  
0900 NEWS ON THE HOUR  
0903 MUSHAKATA  
0930 HASKEN GIDA A (Rept. on. Tues.  
1730)  
1000 TAKAITATTUN LABARU  
1030 HIMMA BATA GA RAGGO (Rept.  
on Tuesday 1430)  
1100 NEWS ON THE HOUR  
1130 SHIRIN FATAWA (Rept. from  
Wed. 2130)  
1200 TAKAITATTUN LABARU  
1203 NEWS SUMMARY (COMM)  
1300 NEWS SUMMARY (ENGLISH/  
HAUSA)  
1310 INTERLUDE  
1403 KADE - KADEJINU +  
1430 DAKARCI MAGAZINE (Rept. on  
Tuesday 1030)  
1500 PERSONAL PAID ANNOUNCE-  
MENTS (COMM)  
1530 STATE NEWS (ENGLISH/HAU-  
SA)  
1600 P. P. A. (COMM)  
1615 THE NEWS  
1630 MU HADU A FADALA (Rept.  
from Thursday 1115)  
1700 NEWS ON THE HOUR  
1715 SPORTS NEWS (Rept. on Sunday  
2215)  
1730 RA'AYIN MATA (Rept. from  
Thursday 1415)  
1800 TAKAITATTUN LABARU  
1808 RELIGIOUS SONGS  
1830 DAGA BAKIN MAI ITA (Rept.  
on Wed. 1130)  
1900 THE NEWS  
1915 NEWS LETTER (Rept. on Sun.  
2115)  
1930 ZABI SONKA  
2000 STATE NEWS (ENGLISH/HAU-  
SA)  
2030 KUNTIGI MUSIC  
2100 NEWS ON THE HOUR  
2103 ANNOUNCER'S CHOICE  
2200 THE NEWS  
2300 TAKAITATTUN LABARU  
2345 READING FROM HOLY KORAN  
2400 NEWS ROUND - UP (ENGLISH/  
HAUSA)  
0010 CLOSE DOWN



# FRCN

## METER BANDS

You can receive our transmissions throughout the country on the following Short Wave frequencies. (Medium Wave is limited to its locality of transmission).

FRCN – Lagos	4.99 MHz.(60 Meters) Short Wave 7.275 MHz.(41 Meters) Short Wave 1088 KHz (276 Meters) Medium Wave 92.936 MHz Frequency Modulated (FM)
FRC-2 (AM/FM Stereo Lagos area only)	97.66 MHz (FM Stereo) 1458 KHz (Medium Wave)
FRCN – ENUGU	6.025 MHz (49 Meters) Short Wave 4.750 MHz (60 Meters) Short Wave 621 KHz (403 Meters) Medium Wave
FRCN – KADUNA	6.050 MHz (49 Meters) Short Wave 657 KHz (457 Meters) Medium Wave
FRCN – IBADAN	6.050 MHz (49 Meters) Short Wave 657 KHz (457 Meters) Medium Wave 575 KHz (522 Meters) Medium Wave

Buy the Monthly RADIO/TV Times for details of Programme schedules and other related information.