

# RADIO-TV

DECEMBER 1983

# TIMES

RECEIVED  
LIBRARY  
UNIVERSITY OF  
SOUTH ALABAMA



*Annas Edition*

20k

## PEN PALS

# Pen Pals Wanted

**GEORGE Oseghale Aluade** is my name and a form four Student at that, I want pen pals from Nigeria, India, Brazil, New-york, Iraq and Poland.

Hobbies: Music, reading Bible, exchange photographs and letters, travelling and sports.

Interested pals should kindly write, c/o Ewu Grammar School, P. O. Box 46, Ewu Ishan, Okpeho Local Govt. Area, Bendel State, Nigeria.

MY name is Issac Oloyade, Aged 27. I want pen pals from America, Britain, West Africa and Nigeria.

My hobbies are: Music, writing, novels, Radio and TV programmes. Any interested pal should please write C/O Mr A. A. Jacob, 30/1 Lawal Street, Box 321, Jos.

I NEED pen pals from Ondo, Oyo, Benue State, U.S.A. Brazil and the Gambia. I am Michael Tunde Omole, my hobbies are: table tennis, football drama and television viewing. I am 25 years old.

Interested pals should please contact me at No. 138, Abeokuta Street, Ebute-Metta Lagos.

I AM Mohammed Tanko. I want pen pals from all parts of the world. Any interested pal should contact me at Government General Hospital Kigayan, Zaria, Kaduna State, Nigeria.

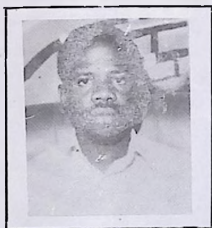

I AM Etop Micheal Ekpo, aged 15, HOBBIES: Travelling, exchange gift and photographs, letter writing and football.

I wish to have pals from all over the world. Please send your reply with photographs to P.O. Box 529, Ikot Ekpene, Cross-River State, Nigeria.



I am Awolight Titus. I am 26 years old. I want pen pals of both sexes from Nigeria, America, France, Jerusalem and England. My hobbies are Reading, Religion, Badminton, Footballing and Volley ball. Contact address is 7, Ijodu Street, Ilorin, Oyo State, Nigeria.

I AM Gbolshan Bolanle Adekoya, 22, I want pen pal from Martins, Nauratilova, and U.S.A. I am interested in lawn tennis stars from America and Soul Train dancers. My hobbies are Music, exchange of pictures, Tennis, Dancing and Letter writing. Please contact Bolanle at 40, Oronns Street, Mushodi, Lagos.

I AM BASSEY AKAN, I want pen pals from any part of the world. Interests are: Exchange of pictures, letter writing and reading. Age 20 years old.

Pals should please write through P.O. Box 6492, Lagos, Nigeria.

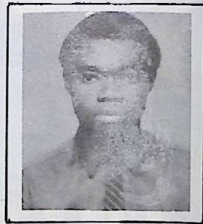

We Wish All  
Our Readers  
A Merry Xmas

## LETTERS

# Publish More Radio/TV Programmes

I AM one of your regular readers and a panlist on the monthly journal Radio/TV Times. Many people from the Northern part of the country like to read the journal but unfortunately, not all the Northern programme schedules for Radio and TV stations are included in the magazine.

Please kindly make sure that other state-owned Radio and TV Programmes are published monthly to enable readers to know about the programmes being scheduled for broadcast.

Finally, I am happy to say that

Radio/TV Times had played a very useful role in educating, informing and entertaining the masses.

I will also suggest that the cover pictures be extended to TV stations with men in mind.

ISAAC OLOYEDE (SNR)  
Jos.

*Thanks much for your observation, Mr. Oloyede. In due course we shall be able to accommodate as many programme schedules as possible. Be on the look-out.*

## BRAVO ! BUT...

LOOKING back, I have never missed buying Radio/TV Times every month, because of the keen interest I have in the magazine. Apart from the programme schedules published in it, the articles are very educative.

But I wonder why NTV 6 Aba and RN - Owerri programme schedules are not published. I urge you to please publish NTV 6 Aba and RN - Owerri

in the next issue of Radio/TV Times, to generate the interest of people in these areas, to buy Radio/TV Times.

FRANCIS NWAZUO  
Lagos

*Francis, as soon as we obtain these programme schedules we shall publish them.*

## CONTENTS

Letters .....	2
Radio Highlights .....	5
Educational Service .....	7
Judiciary Versus Finance .....	9
Nigeria And World Energy Situation .....	10
Local Government Elections .....	13
Television Programme Schedules .....	15
Voice of Nigeria Programme Schedules .....	21
Radio Nigeria Programme Schedules .....	22
Radio Nigeria Meter Bands .....	47

## COVER



The front page cover illustration is our Artist impression of the herald of the birth of Jesus Christ. It depicts the good tidings received by the shepherds in the field at night through an Angel. Before the message was delivered, the shepherds were afraid; but having been informed that the long expected saviour, Jesus Christ, was born that Night in a manger (a house for domestic animals) in Bethlehem, they became happy. A special bright star which shone above the manger directed the biblical Wise Men to visit the new baby.



**NIGERIAN RADIO-TV TIMES**  
Programme Journal of the Federal  
Radio Corporation of Nigeria

Volume 15 No 12  
December 1983

**PUBLISHERS**  
Federal Radio Corporation of Nigeria  
Broadcasting House, Ikoyi, Lagos.

**EDITOR**  
Tijani Lawal

**SENIOR SUB-EDITOR**  
Bukole Oladapo

**GRAPHIC ARTIST**  
Ebong Ukot

**ASST. GRAPHIC ARTIST**  
David Aruevinghu

**COMMERCIAL MANAGER**  
Folorunso Popoola

**STAFF PHOTOGRAPHER**  
Anunihu Ibeqbu

**ASST. STAFF PHOTOGRAPHER**  
Oyatayo Idowu

All Correspondence to  
Publications Department,  
45, Martins Street,  
Lagos

For any additional information,  
please contact :

The Manager,  
Home & International Relations,  
FRCN,  
Broadcasting House  
Ikoyi-Lagos

Registered at the G.P.O. as a newspaper  
Published semi-monthly by the Federal Radio  
Corporation of Nigeria. Publications Depart-  
ment, Broadcasting House, Ikoyi, Lagos, and  
printed by the Skanska-Prints Ltd, Kudu Street,  
P.O. Box 1204, Lagos, Lagos.

# Music From Origin

CULTURE is one thing we cherish much in the country and yet many things happen in our day to day which we enjoy but know very little about their origins. The programme "Music from the Origin" which comes up on Radio Nigeria, Lagos every Tuesday at 3.03 p.m. entertains and informs us about things happening around us like the Am Festivals - very few people know its importance. Other things like the history of some traditional music and their time of performance, as well as how and why they are performed, are expressed on this slot.

Tuesday, December 6, features KUMBE MUSIC from Ile-Oluji in Ondo State. Find out from the programme the different locations where this music is performed, why and how the music attracts its fans.

From Niger State on the 13th December, we bring you KAMULU or GURUWA music. The music is played in remembrance of dead heroes, it goes further to teach the originality of the IFUNNU MASQUERADE, the belief of the Gwari in this god, as well as the DONTS during its ceremony. Musical instruments for the KABULU Music is also described with emphasis on the "MOLON-KABULU while the presenter - Yeriwa Gwari teaches the



*Cher Dancers performing during Riyem Traditional Festival in Plateau State.*

dance-step.

On December 20, Sunday Emokpare takes on the EGEDEGE Music from Anambra State. The slot features Theresa Onuorah, an 18 year old student. The programme will also feature the "AGAFU" Music from Plateau State with Itze Izang and His Guap on December 27, 1983.

Popular Sounds is a programme designed to feature a particular State every week. As it comes up every Monday and Thursday at 9.03 a.m.

exposition is given to the popular music of a state. In this programme, mention is also made of the statistics on product, population where available, location and all other information one needs to know of the particular state on focus.

On December 5, Sunday Emokpare spotlights Oyo State while Martin Chigbo takes on Sokoto and Kaduna States on December 12. Sunday Emokpare comes on again on the 19th and 26th of December 1983 with popular music from Ondo and Gongola States.

FESTIVAL MUSIC: Mengi Owu Music from Rivers State tells the story of what a fisherman saw during one of his fishing expeditions. According to the history, there was a storm and the sea became turbulent for the fisherman to continue. So, he took refuge in the mangrove forest. No sooner the underwater gradually turned dazle, there emerged a group of water creatures which include hippopotamus and other underwater personages. According to history, it was a colourful parade. Apart from entertaining, the programme is very informative. So, join Oludeyi Amosu on Monday, December 5, 1983 at 8.15 p.m. with repetition Wednesday 7th at 10.15 a.m. and Thursday 8, December 1983 at 4.45 p.m.

MUSIC FROM OUR STATE: Bororo Music. Bororo is a Hausa word for the Normadic Fulani. Bororo Fulani make up a large percentage of Gongola State



*Obitun Dancers from Ondo State performing on the stage.*

## RADIO HIGHLIGHTS

population, who belong to different ethnic groups that is, Daneji, Bodeji and Wodabe Fulani. Bororo music is usually played on Market days in villages, mainly during the raining season when growing pastures is very beautiful. Oludeyi Amosu who introduces the programme will tell the listeners more about Bororo music on Sunday, 4th December, 1983 at 16.45hrs; 1745 hrs on Tuesday 6th and Friday 9th at 1930 hrs for the repeats.

Apart from the languages, there are many other things which bind us together like farming, hunting, fishing and music. Gohun music which you will listen to in this programme is popular among the Egun people both here in Nigeria and the Republic of Benin.

The music is played on all social occasions and the dancing usually demands a lot of energy. It has no age or sex restrictions.

Listeners will learn about the musical instruments employed by Gbejemi Brothers and Gohun Band from Badagry in Lagos State. There are other useful information about Gohun Music to be aired on Sunday the 11th December at 4.30 p.m., 6.45 p.m. on Tuesday, 13th December, 1983 and 7.30 p.m. on Friday, 16th December 1983 for the repeats.

In this edition, listeners will be treated to Kuntugi music played by Momman Sokoto, from Sokoto State.



*Shila-Shila Musicians from Dikwa, Borno State, in concert.*

The custom of praising traditional rulers, Chiefs, important personalities in the society and celebrants of different ceremonies by musicians is Nationwide. Kuntugi music which will be heard on Sunday, 18th at 4.45 p.m. is an example of praise music featuring at all social gatherings. It has its repeat on the 20th and 23rd December at 5.45p.m. and 7.30 p.m. respectively.

BANDSTAND is an entertainment slot carved out to thrill and soothe the nerves of every listener after a hard day's job. This programme comes up every Wednesday at 11.03hrs.

Also on the programme, more in-

formation is given on personalities, and history of the band group of the month. 7th December features Paipper Jay and the Star Shooters, while S. Ighodaro and His Star Dandies, comes on the 14th and the Harbours Dance Band led by Sivor Lawson on the 21st. Eddie Okonja and the Aces, ends the months with his latest in sound music.

Your regular host, Sola Aderogba, will be on hand to make the slot an interesting one, so listeners make sure you stand-by on Radio Nigeria, Lagos, for the best in music.



*Musicians from Abakaliki in Anambra State, thrilling their audience with the locally made musical instruments.*

# DID ANIMALS KNOW THE KING?

THAT'S the Title of our Special Christmas Day Drama for Children. It is based on the story of the Birth of Jesus Christ, and the principal actors will play the part of Mary and Joseph her husband, the inn-keepers, the shepherds and the Magi.

For instance, isn't it likely that Joseph shared some very intimate, tender moments with Mary, his wife, both at home, and on the long, tire-some journey to Bethlehem?

And, in Bethlehem, while most of

the inn-keepers had no room for the tired couple, is it not possible that one kind inn-keeper and his wife may have offered Mary some blankets and sheets, and directed her to the stable close-by, as her labour pains were becoming almost unbearable?

While the babe was being delivered, witness a group of shepherds out in the hills, tending their flocks, and playing music to themselves to pass the cold night. It would be only natural for them to mistake the glamour

of the angels for flashes of lightning announcing a downpour; or to argue with Joseph on arrival at the stable; or to wonder, aloud, why the Babe, if he was the King, had to be born in that stinking place - with horses and donkeys standing around?

Those are the main features of our special Christmas Day Drama for children, titled, "DID THE ANIMALS RECOGNISE THE KING?"

SONNY OGIDI

## Feminine World

THE story of the conception and birth of Jesus has been told and re-told. Mary, the mother of Jesus was betrothed to Joseph. She got mysteriously conceived even before she moved into Joseph's house.

The story was told of how an angel of God appeared to each of them. First to Mary that she would conceive a male child, that would be the saviour of mankind. Later he came to calm Joseph down when he discovered that Mary was pregnant. Joseph and Mary were human beings. It is safe to assume that they must have reacted to the situation as naturally as today's human beings would. What really went on in each of their minds? Wha: mental agony did each expe-

rience in private and unknown to the other over Mary's pregnancy?

In a drama entitled - "A couple in dilemma," "Feminine World" goes on an adventure into the minds of Joseph and Mary to discover what may have been the human side of their reaction to the episode.

This edition will be aired on Tuesday December 20 at 8.30 a.m. with repeats on Wednesday December 21 at 2.03 p.m. and on Friday December 23, at half past five.

EMAH EKPO

## HOUSEHOLD

### Xmas Day Drama

CHRISTMAS is a time of joy and merry making. Joy is a state of the mind - The spirit of the Christmas season should go beyond the outward show of material and wasteful spending of scarce finances.

There is a need for understanding within the family so as to make use of what is available, to bring about the satisfaction, joy and cheer of the season.

This is what Household has for the Christmas special edition this year.

CHINYERE NWACHUKWU

MEG SAM-OHEHEN

## Let's Find Out

# THE STORY OF THE STARS

PEOPLE just wonder about stars. How did they come into being? And how did they manage to get up there in the sky? What are the Stars made of? Are they fixed onto any support, or are they floating?

In our special Christmas-tide edition of your programme "Let's Find Out", we shall bring you "The Story of the Stars." Through it, you will be able to find answers to such other questions as How far from the Earth is the nearest Star? Is the Sun a Star or a Planet? What differences are there between Star and Planets? How long can one take to travel to the nearest Star? Are there, really, any "shooting stars"?

One very special star was reported, long ago, to have done very strange things - in one far - away city.

Find out all about it on "The Story of the Stars".

SONNY OGIDI

## Breaking In

ERRATIC, sometimes restless, at other times boisterous and in another breath uptight. This is the psychological make-up of the adolescent.

Christmas is generally a happy, gay and cheerful season. The practice is to relax, absorb and savour the cheer and joy that is shared with those around.

How can these feelings be made permanent features of the lives of the adolescent who has high hopes for a better future?

This will be on "Breaking In", a special slot for Xmas Day.

# EDUCATIONAL SERVICE

## 18½ Hours Programmes For Young And Old

**EIGHTEEN** and a half hours of educational broadcasting has come to stay in Nigeria. It is difficult to believe, but it is true; thanks to Federal Radio Corporation of Nigeria. It is the first of its kind in Africa.

It all started at 12.15 in the afternoon of November 2, 1983 on 4.932 MHZ in the 60 metre band, short-wave. Before this time there was test transmission for several weeks.

The programmes broadcast cover all levels of education as enunciated by the National Policy on Education. These include primary schools, junior secondary, senior secondary and technical schools. Other aspects of education covered in the broadcast are teacher education, adult education, vocational and continuing education, as well as Open University.

This implies that every Nigerian stands to benefit from the Educational Service, whether young or old. It does not matter whether one is in school or out of school. The programmes are designed in an easy-to-follow method. All that one requires is to have a radio set nearby.

Since the programmes run from 5.30 a.m. to 12 midnight, the programmes are arranged in such a way as to cater for a particular listening audience at a time. It will save a lot of time for one to know when programmes intended for one's listening group will be broadcast. The table below shows the broadcast time for each listening group or audience.

From 05.50 a.m. to 07.00 a.m.)	
07.20 a.m. to 08.30 a.m.)	
7.00 p.m. to 9.30 p.m.)	
10.30 p.m. to 00.00 )	Continuing Education
08.30 a.m. to 10.30 a.m.)	
2.30 p.m. to 4.00 p.m.)	
	Primary Schools
10.30 a.m. - 12.30 p.m.)	
	Junior Secondary
12.30 p.m. - 1.00 p.m.)	
	Senior Secondary

1.15 p.m. - 2.30 p.m.	Senior Secondary
4.15 p.m. - 5.30 p.m.)	Teacher Education
5.30 p.m. - 7.00 p.m.)	Adult Education
9.30 p.m. - 10.00 p.m.)	Unilag Open Studies

Radio lesson per se is not new in Nigeria or Africa. In fact, Radio Nigeria started termly broadcast to schools and colleges since April, 1961. Countries like Ivory Coast and Tanzania have had years of experience in Educational broadcasting. What is entirely new about the present educa-

tional broadcast in the country is that the programmes are broadcast on separate channel on 4.932 MHZ in the 60 metre band.

Until recently, educational programmes were broadcast from the National Network of Radio Nigeria, Lagos, with other programmes. But now, educational programmes can be heard everyday including Saturdays and Sundays on a separate channel.

The National network news and reports from the National Assembly can also be heard from the same channel.



Queen's College Building, Lagos. — A Secondary School For Girls

# JOEANIS

## OFFICE MACHINE SERVICE

*Wishing all our numerous customers a happy Xmas and a prosperous New Year in advance.*

We also seize this opportunity of the Yuletide Season to inform you that we can be contacted at the following addresses

but all correspondences to the Headquarters

**HEAD OFFICE:-** 80, Nnamdi Azikiwe Street, 1st & 2nd Floors Tom Jones Hall Building, P. O. Box 1085, Lagos.  
Telephone: 637554 . 652087

**IKEJA BRANCH:-** 16, Oba Akran Avenue, Ikeja.



Our specialities are repairing and servicing of all types of Office Equipments.  
Your satisfaction is our ultimate goal.

**ALHAJI SHEHU TJANI ANIMASHAUN**  
Director

# Judiciary Vs Finance

## —Who Decides Inadequate Funding Case?

BY ATILADE ATOYEBI

**THERE** is a basic assumption about our present system of government and that is, the fact that each of the three areas of government - the Executive, the Legislature and the Judiciary should exercise a high degree of autonomy in the way they carry out their constitutional responsibilities. This is what the so-much discussed checks and balances are all about.

That is, every arm of government should go about its business without any form of interference with each other. This is why it is often said that the pride of democracy lies in the ability of the three areas of government to guard their independence jealously for the protection and benefit of the people. And it is often argued that where each of the areas is assertive and alive to its responsibilities, it will be impracticable for any arm to claim to be first among equals.

It is of utmost importance that Nigeria has been finding its feet in trying to move towards this utopia. Nevertheless there still remains a very sensitive area to tackle. That has to do with finance.

The usual argument is that the executive requires more money than any other area of government. The contention is that it is the executive which will carry out capital projects and run recurrent programmes of

frightening dimensions. Therefore, in sharing revenue, its peculiar position must be appreciated and accordingly given the right attention it deserves. Once this has been done, the executive goes ahead to disburse its funds in accordance with the proposals approved by the legislature.

The National Assembly, too in recent times has fought and won the right to control its own funds. The rationale is that no legislature worth its position under the present dispensation will allow its financial administration to lie elsewhere.

This is where the third arm of government comes in. The retired Chief Justice of the Federation, Mr Justice Adu Fatayi-Williams has put the case across in clear terms. First, the competence of the judiciary is taken for granted. And so, when funds are allocated, what gets is a paltry sum of money. The average federal allocation is meagre 1.45 per cent. Only three states, Oyo, Niger, and Benue manage to give the judiciary up to four per cent of their total expenditure. Some states even provide less than one per cent of their expenditure for the judiciary. Besides, when the money is provisioned paper, no one could be sure of when the liquid cash will be released. As the retired Chief Justice has said, the situation has deteriorated so badly that the courts cannot even buy stationery to carry out their routine duties.

In a statement by the retired Chief Justice on the financial condition of the judiciary has raised a number of issues the first of which is that the judiciary has been unduly quiet about its plight. While it is true that the best must maintain a high degree of dignity, there is no reason while it should suffer in silence.

It is not tenable in a democratic environment where there is ample freedom of expression. The courts know more than anyone else. Revolutions like the ones that are just being waged public would have put them in a position on the side of the judiciary to enable it to receive a more favourable attention at the areas where

funds are allocated.

Another issue is that the independence of the judiciary is sacrosanct. Therefore, it should have been allowed to control its own funds just like the other arms of government. The Judicial Service Commission should be in a position to determine priorities of the courts and allocate funds to them accordingly.

Above all, no one should dismiss the problems of the courts with a wave of the hand. This is because, there is a tacit agreement among all of us that the judiciary is the last hope of everyone. Therefore, now that the facts have been known, there is the need for a renewed look at the financial position of the judiciary. Such a reappraisal must necessarily aim at improving the current deplorable situation.

On a global basis, the Nigerian Judiciary has proved that it can hold its own anytime. More and more men and women committed to the cause of justice are continuing to go to the bench to uphold the enviable image of our judiciary. The only thing required of the nation is the provision of the minimum facilities the courts will need to continue to do a work which most of our people are indeed proud of.



Symbol of Justice

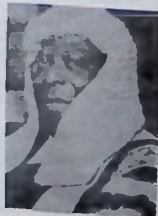

Chief Justice Sowemimo  
The current Chief Justice of the Federation

# Nigeria And World Energy Situation

BY



*IN the first Radio Talk of the 1983 "October Lectures" carried in last month's issue of this magazine, Dr. P.C. Onianwa, the Lecturer, treated our readers to a talk on the "Existing Sources of Energy In Nigeria and the socio - economic implications of the diminishing energy sources". In this edition, and the second part of the talks, the erudite Scholar and Specialist in Nuclear Physics, deals exhaustively but interestingly on the "Place Of Nigeria in the world of energy situation". Read on:*

THE end of the second World War saw the emergence of a triangular formation of power groups with distinctive group interests. At the apex of this triangle stood the two super-powers, the United States of America and the Union of Soviet Socialist Republics, and world events were dominated and controlled by these two super-powers.

At the other corner of the triangle was a group of industrialised countries concentrated in the northern hemisphere which consisted of old European powers and the rising economic giant of the Far East, Japan, all catering to either Washington or Moscow and concurring with the policies of the super-powers in return for economic aid which these countries badly needed to enable quick economic recovery of their war-torn countries. At the third corner of the triangle was sitting a third group of impoverished countries, the so-called third world, of the south.

This group consisted of countries which were politically subjugated as former colonies of the industrial nations and which, after political independence, remained economically tied to their former masters. The roles of these countries as suppliers of cheap raw materials and dumping ground for finished goods were perpetuated through so-called economic aids that

were not without strings.

Political independence of most of these countries was not sufficiently backed by drastic re-orientation of the economies of these countries with the result that they soon found themselves more and more unable to solve the basic economic and social problems of their teeming populations.

Out of these third world countries emerged the most powerful cartel ever known in history, namely the Organisation of Petroleum Exporting Countries (OPEC) to become a relatively prosperous group, which broke the pater of dominance of world affairs by the super-powers and succeeded in wresting the economic destiny of its members from the hands of the multinational monopolies of the industrialised nations. It is to this group that Nigeria belongs.

Today, the total amount of energy consumed by the world from all sources such as oil, coal, natural gas, hydraulic power, solar, geothermal, wind, biomass wastes, etc. is the oil equivalent of some 100 million barrels of oil per day. Of this, 80 million barrels per day is oil. In other

words, the contribution of oil to our energy requirements is as much as 60 per cent despite all the other sources of energy available to man.

One third of this 60 million barrels of oil per day comes from the Persian Gulf area alone. This disproportionate use of oil is solely due to the fact that oil is versatile, i.e. it can be used in a wide range of applications; it is convenient and cheap. Oil is therefore a principal determinant in the world energy super market. In examining the place of Nigeria in the world energy situation, we shall therefore dwell more on oil than any other source of energy.

Just about a decade ago, crude oil price was a mere pittance of 3 US dollars per barrel. This low price stood in sharp contrast to the relatively high price of oil products in the consumer countries with the result that huge profits accrued to the oil companies and the various governments of the industrialised world which added their own consumer taxes to swell their respective national coffers at the expense of the oil exporting countries.

With the disturbing realisation by petroleum exporting countries that their precious commodity is finite in quantity and therefore exhaustible, coupled with the events of 1973/74 Arab oil embargo, crude oil prices quadrupled from 3 US dollars per barrel to 12 US dollars. This unprecedented price escalation sent a shock wave throughout the large industrial nations, none of which, except the Soviet Union could produce all the oil it needed.

Dismaied by the dwindling purchasing power of the US dollar, OPEC had no choice but to continue to adjust the price of oil upwards in accordance with growing world energy demands. By 1980, the benchmark price had been set at 32 US dollars per barrel. Our Nigerian crude oil

# OCTOBER LECTURES

even attracted higher premiums because of its superior quality. Many countries, particularly developing countries, found themselves increasingly unable to pay their oil bills. The political events in one of the more turbulent areas of the world added a new dimension to the already troubled world energy situation, namely the use of oil as a political weapon.

One of the two super-powers which by now found itself heavily dependent on oil from this part of the world had no choice than to take adventurous measures which ended in utter disaster for the super-power aroused the haunting fear that the world was at the brink of a new major war. It is against this background that we have to view the place of Nigeria in the world energy situation, bearing in mind that it is not strict logic but expediency that governs international economic relations.

The legitimate action of OPEC in taking its destiny into its own hands was seen by the industrialised world as a threat to their very economic survival and a series of counter measures were soon unleashed against OPEC, individually and collectively. A 21-nation International Energy Agency signed an agreement in 1975 which provided that in the event of major cut-off, they were to share their oil.

The industrialised countries even singled out Nigeria which, in view of its huge population and more



Sheik Yamani, Saudi Oil Minister.

pressing needs for foreign exchange required to execute its ambitious developmental programmes, was therefore considered by them as the weakest link in the OPEC chain and was, therefore, earmarked to be severed in order to weaken OPEC. A chain is as strong as its weakest link. International agreements became dishonoured by the oil companies which refused to lift Nigerian oil in the vain hope that Nigeria would succumb to the temptation of a price war against its OPEC members.

Nigeria, though plagued with economic problems, remained steadfast in observing to the last letter the price policy of OPEC. Frightened by the

force of the Organisation of Petroleum Exporting Countries, the industrialised nations adopted more desperate measures to break the backbone of this formidable cartel. However, neither the gun-boat diplomacy of old nor the age-old celebrated divide-and-rule strategy, nor even the carrot-and-cane stance of the industrialised world were effective enough to break OPEC.

By regulating production volume and price parameters, while taking cognisance of the world economic situation, OPEC has succeeded in forcing the consumer countries to realise sooner than they would that oil is a depletable commodity which has to be substituted by alternative sources before it is too late. OPEC therefore performs a regulatory function that is helping to curb the apparently insatiable oil appetite of the industrialised world.

By examining the place of Nigeria in the world energy situation, we would in fact be re-assessing our strength vis-a-vis an energy-hungry world that is always quick to castigate members of OPEC. Though Nigeria is blessed with a wide range of various other sources of energy, it is oil, however, that has placed the nation in the limelight, our strength therefore derives primarily from oil.

With a production capacity of 2 million barrels per day, Nigeria is certainly far below the production capacity of the Soviet Union which, at 12 million barrels per day, is the largest oil producing country in the world, followed by Saudi Arabia and the United States of America in that order. The United States which produces about 9 million barrels per day from its domestic wells has to import the remainder of its needs from members of OPEC who themselves produce half of the world's oil, and lately from Mexico which is not a member of OPEC.

Our oil with its low sulphur content has until now found a ready market in pollution-conscious United States and some other countries of Europe. The United States' dependence on import of oil is much less than that of Europe, which in turn is less than that of oil-poor Japan whose industry depends entirely on giant oil tankers that stream into Japan at the rate of four a day, from foreign sources located largely in the trouble-infested Middle East areas.

At her current production, the



Map of Nigeria showing oil refinery locations.

## OCTOBER LECTURES



Mr. Horatio Agedah, NNPC Chairman

United States has the equivalent of 9 years of oil reserves left, in which time it is practically impossible to substitute oil with nuclear energy source in commercial quantities, nor with any other renewable source of energy, except coal from which synthetic fuel can be produced, at economically prohibitive costs with the attendant hazards to health.

Natural gas closely leads crude oil in respect of reserves. Here too the Soviet Union may be blessed with large reserves of gas, but it is hardly difficult for the mind to see the ulterior motive behind the policy of the Soviet Union which supplies oil and natural gas through massive network of pipelines to the socialist states of eastern Europe and plans to extend this service to the capitalist countries of western Europe, a policy dictated more by geo-political than commercial considerations. At the current rate of production, it may take about a decade before the Soviet Union changes its present status of an oil exporting country to that of an oil importer.

In fact oil production in the Soviet Union is expected to peak in the early 1980s and even the rich North Sea fields will probably begin to decline by 1985. The United States may also have an enormous potential for non-conventional sources of natural gas such as are found in geo-pressured zones, coal seams, Devonian shales and tight sands, but unlike natural gas, the cost of harnessing these non-conventional sources of gas is astro-

nomical. The United States has vast reserves of coal and the largest concentrations of nuclear power stations will nevertheless soon find themselves running out of conventional sources of energy within one and a half decades, without sufficient capacity being readily available from unconventional sources to replenish the depleted amounts.

If Nigeria should practise a conservation policy and so decide to maintain, for instance, a reserve/production ratio of 30: 1, it means that we could expect our oil to last another 30 years at our current production rate. It follows therefore that our oil would still continue to flow at this rate when the largest oil producing countries of the industrialised world will have long run out of their oil reserves.

It will be observed that what we are looking at is not the absolute quantity of oil reserves a country may have but its ability to find an appropriate energy policy when all factors will have been taken into consideration, including want and availability, which in turn determine an energy conservation policy, in order to maintain a reasonable reserve to production ratio and at the same time satisfy its own domestic requirements and still remain an energy-surplus country much longer than it would have taken the country to run out of oil.

Therein lies the importance of an energy policy for Nigeria which can

take cognisance of all factors of our development to arrive at our energy requirements over a short, medium and long term plan period weighted against our revenue requirements, that is assuming oil would continue to be our main source of revenue. Only when all these parameters are known can an appropriate reserve/production ratio be determined, which again has to be streamlined with OPEC requirements which are dictated by the exigencies of our changing times.

It will be noted that for a long time between 1973 and 1980, our reserve/production ratio was 20: 1 which was solely determined by demand in the world oil market and our badly needed oil revenue for the development plans without due consideration being given to our conservation policy, until our production dropped to the current figure around one million barrels per day to give a reserve/production ratio of 40: 1.

If we are prepared to see the other side of our position in the world energy situation, we must recognise an unfortunate weakness imposed on us by our geographic position relative to the major oil importers of the world which makes more economic sense for the United States to buy oil from Mexico which can be pumped across the border through pipelines or buy natural gas also from Mexico and Canada than to import these com-

Turn to page 14

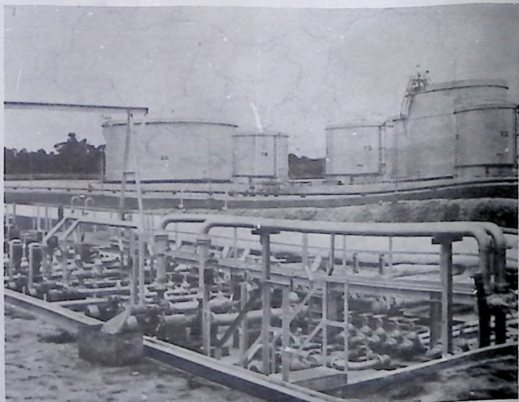

Oil Depot at Mosimi, Ogun State.

nomical. The United States has vast reserves of coal and the largest concentrations of nuclear power stations will nevertheless soon find themselves running out of conventional sources of energy within one and a half decades, without sufficient capacity being readily available from unconventional sources to replenish the depleted amounts.

# Local Govt. Elections

## —Moving Democracy To Grassroots

BY ALEX EKEANYANWU

PRIOR to the unified local government system in 1976, administration at the local level varied from one part of the country to the other. In some parts of the north, the traditional authority exercised executive, legislative and some judicial powers. Local administration was run with the help of district heads appointed by the traditional authority. In the south, divisional counsellors were elected although their powers at the time were not as elaborate and defined as they are at present.

The head of local administration was a career civil servant and councillors merely performed in advisory capacity. It is therefore to the credit of the military government that local government administration throughout the country was reformed and given the same character and status.

Under the new system, counsellors are popularly elected and the chairman who is the political head of the council is appointed. Also from the elected members, supervisory counsellors in-charge of departments like education, works and health are appointed.

It was under this setting that the democratically elected local governments throughout the country were inaugurated in 1976. In fact it was after this that many communities felt for the first time the impact of local government. The administration was run in compliance with modern and accepted practice.

With the expiration of the tenure of

office of the governments elected in 1976, those whose duty it is to conduct local government elections found themselves ill-equipped for such a venture. Consequently the only option was for state governments to dissolve the councils.

Some councils were reappointed on caretaker basis while in many others entirely new caretaker committees were appointed. Although there is a mandatory period beyond which local government caretaker committees cannot function. That is to say popular election should be held within that period. But what has been witnessed since the dissolution of the first democratically elected local governments is the dissolution of one caretaker committee and the appointment of another.

What is more, the whole exercise has been given a political colouration since the return of party politics. To qualify as a member of local government caretaker committees, one's overt political inclination to the party in-power in a state must never be in doubt. The result is that, instead of the counsellors to be primarily responsible to the local community, their preoccupation was to demonstrate their unalloyed loyalty to state chief executives by whose benevolence they were appointed counsellors in the first instance. So, merit and qualification for the job were sacrificed on the altar of party identification.

This situation accounts for the slow tempo of development activi-

ties in some local communities across the country. Instead of working for the improvement of the living condition of the rural people, members of the local government caretaker committees occupied themselves with fighting for the renomination and re-election of their benefactor governors.

In fact in many states, they were the architects of the success of some incumbent governors in their bid for renomination. This, some of them did, since they wielded a lot of influence because of the powers conferred on them by law.

But with the election into local government councils coming up soon it is hoped that this sad state of affairs would be a thing of the past.

Local communities will once again have the golden opportunity of electing their own true representatives whose fortunes will depend first and foremost on the goodwill of the people rather than on a political father figure.

If this is done, the people will now be in a position to know how the revenue accruing to local government from both the federation accounts and the state government is spent. Under the present dispensation, this cannot be possible since members of the local government caretaker committees do not go to the people to renew their mandate.

Therefore the coming election into local councils should be taken as seriously as the just concluded general elections. It can be recalled that during the verification of signature exercise in places agitating for new states by the senate and House committees on states creation, the issue of whether now elected counsellors were qualified to sign the document featured prominently. This in itself demonstrates the degree of importance of elected counsellors.

The local government election taking place in due course is of great significance because it will bring down to the grassroots, the democratification process which started with the presidential election.



Lagos State City Council Building.

# OCTOBER LECTURES

## ENERGY

From page 12

modities from far away Nigeria, whose price policy is regulated by the external organ of OPEC.

Similarly, the European world for the same reason of geography would prefer in the first instance the North African source of oil to ours as they have already shown in the case of natural gas supply. It is for the same reason that far-away Japan imports nearly all of her oil requirements from the Middle East and since we would not sell to nearby South Africa as a matter of policy, it follows therefore that Nigeria has to continue to pursue a policy that can reconcile our conflicting interests.

Our membership of the Organisation of Petroleum Exporting Countries (OPEC) in a way has enabled the nation to avert a terrific price war which could have resulted from the combined effects of our geographic location and the high premium which our quality crude oil would normally attract. In other words, we would either have had to price ourselves out of the oil business or sell our oil at give-away price and be prepared to be played against other oil exporting countries by the industrialised world.

As a matter of fact, our presence within OPEC enables us to collectively counter the various moves of the industrialised world aimed at weakening our strength for the good of their own economies. It is little known that most industrialised countries are haunted by the fear that if they should invest billions of dollars in such ventures as synthetic fuel production from coal or shales or bituminous sands at very high costs, the OPEC suddenly lowers prices in an attempt to snuff out the infant industry?

No company, no matter how large, could survive a synthetic fuel plant sitting idle, producing no revenue to help pay back the colossal cost of construction. It can therefore be seen that the spectre of OPEC that haunts the industrialised countries does not come from high oil price alone, but also from the regulatory power of OPEC.

We do hope that Nigeria must have learned in the last eighteen months, her bitter economic lesson in the 23 years of her existence as an independent nation, that in times of dire need as she now finds herself, she cannot hope to depend even on the country it once helped to overcome

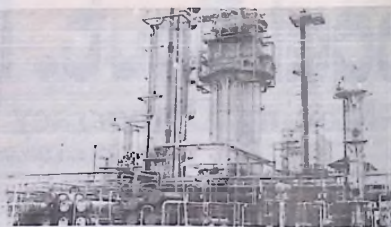

One of Nigeria's Oil refineries.

her energy shortfall when that country was beleaguered by Arab oil embargo. New found friendships and sudden conflicts in international economic relations are all manifestations of shifting national interests.

With the relative calm in the country, following a very hotly contested election, Nigeria has managed to be winning back the confidence of a world that was severely critical of her economic performance and sceptical her ability to maintain peace and order in her pursuit of the normal democratic processes.

This relative stability will once again strengthen the faith of her trade partners and encourage them to enter into long term trade negotiations with Nigeria. The balance of world oil supply is so delicate that any destabilising force that even remotely threatens oil production quickly sends a shock wave through the industrialised world and the cessation of supply even from a minor oil producing country and even for a short time causes dislocations in supply and price.

Energy is basic to development. After all the hue and cry against the oil exporting countries, this precious commodity will continue to be required into year 2000 and beyond because it is versatile and easy to use and because science has no answer for a cheaper substitute in the immediate future, not even the synfuels. In 1980, for instance, the United States alone consumed more than a fourth of the world's production of 60 million barrels per day to propel aeroplanes, ships and cars, heavy trucks, to fuel industry and to provide raw materials for the petrochemical industry.

Nuclear energy cannot find such a versatile application nor does hydro-power, at least not for the moment. It will take decades of engineering research to produce new generations of aeroplanes, cars, trucks, etc. propel-

led by nuclear energy, a problem which is compounded by the hazards of nuclear wastes.

It will have been noticed that this talk about the place of Nigeria in the world energy situation has not been presented in the form of a comparative study of our coal, oil, gas, hydro, nuclear and other sources of energy vis-a-vis other countries. Compared with world reserves or even compared with reserves of many other energy-rich countries, Nigeria's contribution to the world inventory of energy resources would seem little and that would have led us to erroneously conclude that Nigeria's place in the world energy situation is insignificant.

Rather, we have approached this question from the aspect of relative values. Relative to our needs, we are more important to the world as a supplier of energy than the United States who rank third in terms of absolute reserves, behind the Soviet Union and Saudi Arabia in that order.

As long as we can evolve a judicious management of our oil, Nigeria will continue to be a force to reckon with and as long as we do not succumb to the temptation of quitting the Organisation of Petroleum Exporting Countries for momentary gains, our collective bargaining power will not diminish; if anything, it will continue to be enhanced, even with the not-too-remote probability of extreme radicalism gaining the upper hand in the most important area of the OPEC world.

It behoves us therefore to remain solidly within OPEC, for therein lies our strength, and try to seek dialogue with its members in times of crisis within the organisation, in preference to seeking the sympathy and understanding of the industrialised nations of the western world whose logic is governed only by their own material gains, a tradition that derives from centuries of economic exploitation.



# NIGERIAN TELEVISION STATIONS PROGRAMME SCHEDULE

## NTA

CHANNEL 10

## LAGOS

### SUNDAY

- 9.00 SURVIVAL
- 10.00 SUNDAY SHOW
- 11.00 SUNDAY SPORTS
- 12.00 YOM YEM
- 12.30 CHILDREN'S VARIETY
- 1.00 GREAT SPACE COASTER
- 1.30 STEVE RHODES
- 2.00 DRAMA EXCHANGE
- 3.00 RANDAL AND HOPKIRK
- 4.00 SUNDAY VARIETY
- 5.00 CHILDREN'S TIME
- 5.30 FOR CHRISTIANS
- 6.00 KIDDIES' JUNCTION
- 6.30 GOOD TIMES
- 7.00 NTA NEWS AT 7
- 7.30 YORUBA MUSICAL
- 8.00 SPECIAL BRANCH/BEST SELLERS
- 9.00 NTA NETWORK NEWS
- 9.30 SOCCER
- 10.30 SUNDAY MOVIES TILL CLOSE DOWN

### MONDAY

- 4.00 SESAME STREET
- 5.00 WORLD OF STORIES
- 5.30 FRENCH FOR BEGINNERS
- 6.00 NATURE TRAIL
- 6.30 SANFORD & SON
- 7.00 NTA NEWS AT 7
- 7.30 FEMININE FANCIES
- 8.00 NEWS-WEEK
- 9.00 NTA NETWORK NEWS
- 9.30 HAUSA DRAMA

- 10.30 MELODY HALF HOUR
- 11.00 NETWORK NEWSCAP
- 11.15 PROFESSIONALS & CLOSE DOWN

### TUESDAY

- 4.00 MYSTERY GUEST
- 4.30 BATTLE OF THE PLANNETS
- 5.00 CHILDREN'S TIME
- 5.30 TEACHING SPORTS
- 6.00 YOUNG WORLD
- 6.30 LEGAL ANGLE
- 7.00 NTA NEWS AT 7
- 7.30 IGBO MUSICAL
- 8.00 ON THE MOVE
- 8.30 FAMILY MENU
- 9.00 NTA NETWORK NEWS
- 9.30 VOICES
- 10.00 NETWORK NEWS CONFERENCE
- 11.00 NETWORK NEWSCAP
- 11.15 JUSTICE & CLOSE DOWN

### WEDNESDAY

- 4.00 SESAME STREET
- 5.00 ANIMAL GAME
- 6.00 TALKS BY MOONLIGHT
- 6.30 THE JEFFERSONS
- 7.00 NTA NEWS AT 7
- 7.30 YOUR HEALTH
- 8.00 MIDWINTER SPORTS
- 8.30 BALA MILLER SHOW
- 9.00 NTA NETWORK NEWS
- 9.30 IGBO DRAMA REFLECTIONS
- 11.00 NETWORK NEWSCAP
- 11.15 PERSUADERS & CLOSE DOWN

### THURSDAY

- 4.00 BUSY BANDS
- 4.30 CLUE CLUB
- 5.00 CHILDREN'S TIME
- 5.30 YOUNGER BRAINS
- 6.00 YOUTH SCENE
- 6.30 DIFFERENT STROKES
- 7.00 NTA NEWS AT 7
- 7.30 HAUSA MUSICAL
- 8.00 SPOTLIGHT

- 9.00 NTA NETWORK NEWS
- 9.30 MARATHON THIS WEEK END
- 10.00 INVESTMENT WORLD
- 10.30 WARD 15
- 11.00 NETWORK NEWSCAP
- 11.15 RETURN OF THE SAINT & CLOSE DOWN

### FRIDAY

- 4.00 SESAME STREET
- 5.00 CHILDREN'S LITERATURE
- 5.30 FOR MUSLIMS
- 6.00 CAREERS
- 6.30 HIGHLIFE TIME
- 7.00 NTA NEWS AT 7
- 7.30 HERE & THERE
- 8.00 TAKE A TRIP
- 8.30 COCK CROW AT DAWN
- 9.00 NTA NETWORK NEWS
- 9.30 VARIETY TIME
- 10.00 POLITICAL PERISCOPE
- 11.00 NETWORK NEWSCAP
- 11.15 ENEMY AT THE DOOR & CLOSE DOWN

### SATURDAY

- 9.00 PLAY TIME
- 9.30 FLYING HIGH
- 10.00 NEXT WEEK ON CHANNEL 10
- 10.30 SATURDAY SHOW
- 11.30 THUNDER CLOUD
- 12.00 WRESTLING
- 1.30 GUEST BAND
- 2.00 MATT & JENNY
- 2.30 FLYING KIWI
- 3.00 PUPPETS
- 3.30 MAGIC STAR TRAVELLER
- 4.00 DONNY AND MARIE SHOW
- 5.00 NETWORK SPORTS
- 7.00 NTA NEWS AT 7
- 7.30 SATURDAY VARIETY
- 8.30 TELE THEATRE
- 9.00 NTA NETWORK NEWS
- 9.30 YORUBA DRAMA
- 11.00 SATURDAY MOVIES & CLOSE DOWN.





# NIGERIAN TELEVISION STATIONS PROGRAMME SCHEDULE

**NTA**  
CHANNEL 7  
**IKEJA**

## MONDAY

4.35 STATION OPENING  
4.45 NEWS IN BRIEF IROHIN NI SOKI  
5.00 HOGBE  
5.30 PRESS REVIEW  
6.00 CHANNEL 7 JUNIOR  
6.30 YORUBA BY TV  
7.00 LAGOS STATE TODAY  
7.15 KAJORO TURAKA  
7.30 THE NEWS  
8.00 TOMORROW ON NTA 7  
8.30 NEWS-WEEK  
9.00 NETWORK NEWS  
9.30 POLITICAL TALK  
10.00 GBORO MI RO  
11.15 SOCCER

## TUESDAY

4.45 STATION OPENING  
5.00 NEWS IN BRIEF IROHIN NI SOKI  
5.30 HOGBE PRESS REVIEW  
6.15 PAPER LADS ISEMBAYE  
6.30 YOUNG WORLD  
7.00 LET'S THINK  
7.15 IGBA LODI  
7.30 THE NEWS  
8.00 TOMORROW ON NTA 7  
8.30 ARINYANJIAN  
9.00 NETWORK NEWS  
9.30 IROHIN HOGBE

10.00 POLITICAL TALK  
10.30 NETWORK NEWS CONFERENCE  
11.00 NEWSCAP  
11.15 RANDALL AND KOPKIRK

## WEDNESDAY

4.35 STATION OPENING  
4.45 NEWS IN BRIEF IROHIN NI SOKI  
5.00 HOGBE  
5.30 PRESS REVIEW OGBON EWE  
6.30 CARTOON  
7.00 HEALTH IS WEALTH  
7.15 KAJORO ERINKE  
7.30 THE NEWS  
8.00 TOMORROW ON NTA 7  
8.30 ARIYANJIAN  
9.00 NETWORK NEWS  
9.30 IROHIN HOGBE  
10.00 POLITICAL TALK  
10.30 VIEW IT NOW  
11.00 MID WEEK SPECIAL

## THURSDAY

4.35 NEWS IN BRIEF  
4.45 IROHIN NI SOKI  
5.00 HOGBE  
5.30 PRESS REVIEW  
CRAFT COMMER  
6.00  
6.30 ARABIC BY TV FOCUS  
7.00 LET'S THINK  
7.15 FUN AWON OBINRIN  
7.30 THE NEWS  
8.00 TOMORROW ON NTA 7  
8.30 SPOTLIGHT  
9.00 NETWORK NEWS  
9.30 IROHIN HOGBE  
10.00 POLITICAL TALK  
10.30 INVESTMENT WORLD  
PEOPLE PLACES & THIN

11.00 NEWSCAP  
11.15 WRESTLING

## FRIDAY

4.15 STATION OPENING NEWS IN  
BRIEF  
4.45 HOGBE PPESS REVIEW  
5.00 ERE MODE/EGUN AWORI  
5.30 GOOD TIMES  
6.15 WHAT THE PEOPLE SAY  
6.30 KAJORO  
NUR-UL-ISLAM  
7.30 THE NEWS  
8.00 TOMORROW ON NTA 7  
8.30 COCK CROW AT DAWN  
9.00 NETWORK NEWS  
9.30 IROHIN HOGBE  
10.00 POLITICAL PERISCOPE  
11.00 NEWSCAP  
11.15 IGBO IRUMOLE

## SATURDAY

2.00 STATION OPENING  
2.30 ISESE (ESIN IBILE)  
3.00 IMAGES  
3.30 ORO RE E  
4.30 NEWS IN BRIEF  
5.00 IROHIN NI SOKI HOGBE  
5.30 PRESS REVIEW  
6.00 NETWORK SPORTS  
6.30 DR. IN THE HOUSE  
7.00 LET'S THINK  
7.15 ISORO N'GBESI  
7.30 THE NEWS  
8.00 TAN MO O  
9.00 NETWORK NEWS  
9.30 IROHIN HOGBE  
10.00 COUNTERPOINT  
10.30 TIWA N' TIWA  
11.00 SATURDAY MOVIES

Demand for  
**RADIO-TV**  
**TIMES**

is rising sharply

*Advertise in the journal  
and get value for your money*



# NIGERIAN TELEVISION STATIONS PROGRAMME SCHEDULE

## NTA ABEOKUTA

### TIME MONDAY

4.30	STATION OPENING
4.35	NEWS IN BRIEF
	IROHIN NI SOKI
	TODAY IN THE PAPERS
5.00	SESAME STREET
6.00	FIRST AID
6.30	CAMPUSCOPE
7.00	TOUN TERIN
7.35	CHANNEL 12 NEWS
7.30	NEWS WEEK
9.00	NET WORK NEWS
9.30	IROHIN
	AY SPORT
10.00	AWAWA
10.30	VIEW POINT
11.00	NEWSCAP
11.15	THE PROFESSIONALS

### TIME TUESDAY

4.00	STATION OPENING
4.15	NEWS IN BRIEF
4.40	IROHIN NI SOKI
4.45	TODAY IN THE PAPERS
5.00	KIDDIES TOUR
	ISE AGBE
5.30	YOUNG WORLD
7.00	IJOBA IBILE
7.00	TIATA
7.30	CHANNEL 12 NEWS
8.00	ON THE MOVE
8.30	STEVE RHODES SHOW
9.00	NETWORK NEWS
9.30	IROHIN
	NETWORK CONFERENCE
10.00	NETWORK NEWS
11.00	NEWSCAP
11.15	CROWN COURT

### TIME WEDNESDAY

4.35	NEWS IN BRIEF
4.45	IROHIN NI SOKI
6.00	ALO O
6.30	AGBAJO OWO
6.30	TALES BY MOON N.
	T'EBI TARA
7.00	ABULE OLONA
7.30	CHANNEL 12 NEWS
8.00	FAMILY MENU

8.30	TAKE A TRIP
9.00	NETWORK NEWS
9.30	SOCIAL REPORT
	IROHIN
10.00	POWER MIKE
11.00	NEWSCAP
11.15	MID-WEEK SPECIAL

### TIME THURSDAY

3.55	STATION OPENING
4.15	NEWS IN BRIEF
4.35	IROHIN NI SOKI
4.45	TODAY IN THE PAPERS
5.00	KIDDIES FORUM
5.30	ISE NISE NJE
6.30	OFIN ILE WA
7.00	FEDERAL LINK
7.15	IJO IBILE
7.30	CHANNEL 12 NEWS
	COMMERCIAL
8.00	SPOT LIGHT
9.00	NETWORK NEWS
9.30	IROHIN
	ATHELETICS
10.00	NEWS HORIZON
10.50	OUR GUEST
11.00	NEWSCAP
11.15	CHARLES ANGELS

### TIME FRIDAY

4.15	STATION OPENING
4.35	NEWS IN BRIEF
4.45	IROHIN NI SOKI
4.45	THE PAPERS TODAY
5.00	FAMOUS FIVE
5.30	OGUN STATE PANORAMA
6.15	IMOTOTO
6.30	ALAHU AKBAR
7.00	KEBUYERI
7.30	IMAGES
8.00	CHANNEL 12 NEWS
8.30	COCK CROW AT DAWN
9.00	NETWORK NEWS
9.30	IROHIN
10.00	GOOD TIMES
	POLITICAL PERISCOPE
11.00	NEWSCAP
11.15	SWART

### TIME SATURDAY

9.00	STATION OPENING
9.30	YORUBA
10.00	DRAMA
12.00	STATS ON ICE
1.30	MASOUEADE
2.30	TELE MATCH
3.00	TOYIN T SHOW
4.00	NEWS IN BRIEF
	IROHIN NI SOKI
	TODAY IN THE PAPERS
5.00	SPORTS STAND
7.00	BEHIND THE HEADLINES
7.30	CHANNEL 12 NEWS
8.00	COMMERCIALS
8.30	FOGBON YO IROHIN
9.00	NETWORK NEWS
9.30	ORO IYANJU TONI
10.00	TALES OF THE UNEXPECTED
10.30	CHANNEL 12 DANCE TIME
11.00	SATURDAY MOVIES.

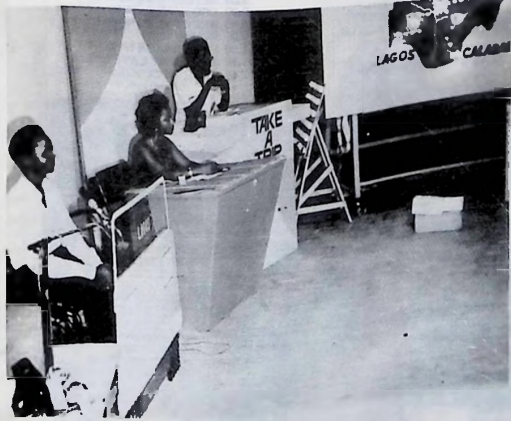

"Take A Trip" an educative slot comes your way every Wed. at 8.30 hrs.



# NIGERIAN TELEVISION STATIONS PROGRAMME SCHEDULE

## NTA IBADAN

### SUNDAY

- 10.00 CHRISTIAN WORSHIP
- 10.30 TIATA YORUBA
- 11.30 ONLY WHEN I LAUGH
- 12.00 TOKO TAYA
- 12.30 MASTERS ALL
- 1.30 THEATRE ON THE SCREEN
- 2.30 MILIKI HOUR
- 3.30 AGBONRANRAN
- 4.30 STATION OPENING
- 4.35 FIRST REPORTS
- 4.40 IROHIN LEREFEE
- 4.45 THIS WK. ON NTA IB.
- 4.50 OROPO
- 5.00 SOCCER
- 6.00 KIDDIES JUCTION
- 6.30 T'IFUN T'EDO
- 7.00 FAMILY CIRCLE
- 7.30 VIEWS AND REPORTS
- 8.00 BEST SELLERS
- 9.30 ORO IYANJU TONI
- 9.40 IROHIN LEKUNRERE
- 10.00 HIGHLIGHT
- 11.00 CHORAL MELODY
- 11.30 SUNDAY NIGHT AT THE MOVIES
- 12.15 STATION CLOSING

### MONDAY

- 4.30 STATION OPENING
- 4.35 FIRST REPORTS
- 4.40 IROHIN LEREFEE
- 4.45 HAPPY WAVES
- 5.00 YORUBA
- 5.30 INSIDE THE PAPERS
- 6.00 SCHOOLS CHALLENGE
- 6.30 ERI OKAN
- 7.00 KOKO CLOSE
- 7.30 VIEWS AND REPORTS
- 8.00 NEWSWEEK
- 9.00 NETWORK NEWS
- 9.30 ORO IYANJU TONI
- 9.40 IROHIN LEKUNRERE
- 10.00 EDA SORO YI
- 11.00 NTA NEWSCAP
- 11.15 WRESTLING
- 12.15 STATION CLOSING

### TUESDAY

- 4.30 STATION OPENING
- 4.35 FIRST REPORTS
- 4.40 IROHIN LEREFEE
- 4.45 ENGLISH
- 5.00 PUPPET HOW
- 5.30 INSIDE THE PAPERS
- 6.00 YOUNG WORLD
- 6.30 ILERA
- 7.00 SPOTLIGHT ON OYO STATE
- 7.30 VIEWS AND REPORTS
- 8.00 ON THE MOVE
- 9.30 THE ACHIEVERS
- 9.00 NETWORK NEWS
- 9.30 ORO IYANJU TONI
- 9.40 IROHIN LEKUNRERE
- 10.00 NEWS CONFERENCE
- 11.00 NTA NEWSCAP

- 11.15 FIRE HOUSE
- 12.15 STATION CLOSING

### WEDNESDAY

- 4.30 STATION OPENING
- 4.35 FIRST REPORTS
- 4.40 IROHIN LEREFEE
- 4.45 JOLLY TRAIN
- 5.00 AGRIC. SCIENCE
- 5.30 INSIDE THE PAPERS
- 6.00 TALES BY MOONLIGHT
- 6.30 EMI GBADUN
- 7.00 ORO TO NLO
- 7.30 VIEWS AND REPORTS
- 8.00 MID WK. SPORTS
- 8.30 BALA MILLER SHOW
- 9.00 NETWORK NEWS
- 9.30 ORO IYANJU TONI
- 9.40 IROHIN LEKUNRERE
- 10.00 TAKE A TRIP
- 10.30 RANDOM ISSUES/OBOREE
- 11.00 NTA NEWSCAP
- 11.15 MID WEEK SPECIAL
- 12.15 STATION CLOSING

### THURSDAY

- 4.30 STATION OPENING
- 4.35 FIRST REPORTS
- 4.40 IROHIN LEREFEE
- 4.45 MATHEMATICS
- 5.00 BRE AGBE
- 5.30 INSIDE THE PAPERS
- 6.00 ELALORO
- 6.30 FOCUS
- 7.00 KOOTU ASHIPA
- 7.30 VIEWS AND REPORTS
- 8.00 SPOTLIGHT
- 9.00 NETWORK NEWS
- 9.30 ORO IYANJU TONI
- 9.40 IROHIN LEKUNRERE
- 10.00 INVESTMENT WORLD
- 11.00 NTA NEWSCAP
- 11.15 THE FAMILY
- 12.15 STATION CLOSING

### FRIDAY

- 4.30 STATION OPENING
- 4.35 FIRST REPORTS
- 4.40 IROHIN LEREFEE
- 4.45 FRENCH
- 5.00 ALAU AKBAR
- 5.30 INSIDE THE PAPERS
- 6.00 FAMILY MENU
- 6.30 KAARO O JIRE
- 7.00 GBANGBA D'EKUN
- 7.30 VIEWS AND REPORTS
- 8.00 IN DEPTH
- 8.30 COCK-CROW AT DAWN
- 9.00 NETWORK NEWS
- 9.30 ORO IYANJU TONI
- 9.40 IROHIN LEKUNRERE
- 10.00 POLITICAL PERISCOPE
- 11.00 NTA NEWSCAP
- 11.15 CRIBB
- 12.15 STATION CLOSING

### SATURDAY

- 10.00 SESAME STREET
- 11.00 AYE ILETO
- 11.30 GASPER & THE ANGELS
- 12.00 ESIN IBILE
- 12.30 THE INTERPRETER
- 1.00 OYIN MOMO
- 2.30 SECRET SERVICE
- 3.00 EN'BALAYA
- 4.00 SATURDAY AFTERNOON SPORTS
- 4.35 FIRST REPORTS
- 4.40 IROHIN LEREFEE
- 4.45 SATURDAY AFTERNOON SPORTS
- 5.00 NETWORK SPORTS
- 7.00 KOMEDI/KERIKERI
- 7.30 VIEWS AND REPORTS
- 8.00 ELOKUN ASORO DAYO
- 9.00 NETWORK NEWS
- 9.30 ORO IYANJU TONI
- 9.40 IROHIN LEKUNRERE
- 10.00 X-RAY
- 11.00 NEXT WK. ON NTA
- 11.15 SATURDAY LATE SHOW
- 12.15 STATION CLOSING



"Kora Music" can be heard on "Choral Melody" on Sunday at 11.00 hrs.



# NIGERIAN TELEVISION STATIONS PROGRAMME SCHEDULE

## NTA BENIN

### MONDAY

- 4.00 TOM & JERRY FOLK SONGS
- 5.00 PEOPLE'S COURT
- 5.30 FEMININE FANCIES
- 6.00 MAIN NEWS-PART I
- 6.30 ASSEMBLY REPORT
- 7.00 COMMERCIALS
- 7.15 TRANSLATIONS
- 7.30 THE PAPERS TODAY
- 8.00 NEWS WEEK
- 9.00 NETWORK NEWS
- 9.30 NEWS IN IZON AND ITSHEKIRI
- 10.00 SOCIAL DIARY
- 10.30 THE ASSIZES
- 11.00 NEWSCAP
- 11.15 WILD ALLIANCE

### TUESDAY

- 5.00 GREAT SPACE COASTER
- 5.30 NIGERIAN DANCES
- 6.05 YOUTH FORUM POLICE CALLING
- 6.30 MAIN NEWS PART I
- COMMERCIALS
- 7.00 MAIN NEWS PART II
- ASSEMBLY REPORT
- 7.15 COMMERCIAL TRANSLATIONS
- 7.30 THE PAPERS TODAY
- 8.00 ON THE MOVE
- 8.30 DIALOGUE
- 9.00 NETWORK NEWS
- 9.30 NEWS IN IZON & ITSHEKIRI
- 10.00 COMEDY
- 10.30 NETWORK NEWS CONFERENCE
- 11.00 NEWSCAP
- 11.15 THE PROFESSIONALS

### WEDNESDAY

- 4.35 CHILDREN'S TIME
- 4.45 VARIETY
- 6.30 MAIN NEWS PART I
- COMMERCIAL BREAK
- 7.00 MAIN NEWS PART II
- ASSEMBLY REPORT
- 7.15 COMMERCIALS TRANSLATIONS
- 7.30 THE PAPERS TODAY
- 8.00 HERITAGE
- 8.30 TAKE A TRIP
- 9.00 NETWORK NEWS
- 9.30 NEWS IN IZON AND ITSHEKIRI
- 10.00 MATTERS OF THE MOMENT
- 10.30 VOICES FROM WITHIN
- 11.00 NEWSCAP
- 11.15 RANDLE AND HOPKIRK

### THURSDAY

- 4.45 FAMOUS FIVE
- 5.00 PUPPET WORLD CROWN
- 5.30 DINLANG

- 6.30 MAIN NEWS PART I
- COMMERCIALS
- 7.00 MAIN NEWS PART II
- ASSEMBLY REPORT
- 7.15 COMMERCIAL TRANSLATIONS
- 7.30 THE PAPERS TODAY
- 8.00 SPOTLIGHT
- 9.00 NETWORK NEWS
- 9.30 NEWS IN IZON & ITSHEKIRI
- 10.00 VIEWERS' COMMENTS
- VICTOR UWAIFOR SHOW
- 10.30 ARE YOU BEING SERVED
- 11.00 NEWSCAP
- 11.15 THE PERSUADERS

### FRIDAY

- 4.35 CHILDREN'S TIME
- 5.00 MUSLIM HALF HOUR
- 5.30 TEEMAC SHOW
- 6.15 PEOPLE'S HEALTH
- 6.30 MAIN NEWS PART I
- COMMERCIALS
- 7.00 MAIN NEWS PART II
- ASSEMBLY REPORT
- 7.15 COMMERCIALS TRANSLATIONS
- 7.30 THE PAPERS TODAY
- 8.00 FAMILY MENU

- 8.30 COCK CROW AT DAWN
- 9.00 NETWORK NEWS
- 9.30 NEWS IN IZON AND ITSHEKIRI
- 10.00 SEARCH LIGHT
- 10.30 POLITICAL PERISCOPE
- 11.00 NEWSCAP
- 11.15 THE MAN CALLED SLOANE

### SATURDAY

- 11.30 PROGRAMMES RUFF DOWN
- 2.00 WRESTLING
- 3.30 CHRISTIAN HOUR
- 4.30 WILL TO SURVIVE
- HOW'S YOUR FATHER
- 5.00 NETWORK SPORTS
- 6.00 NEWS PART I
- COMMERCIALS
- 6.30 NEWS PART II
- ASSEMBLY REPORT
- 7.05 COMMERCIALS
- 8.00 HOTEL DE JORDAN
- 9.00 NETWORK NEWS
- 9.30 NEWS IN IZON & ITSHEKIRI
- 10.00 ELECTION '83
- 10.30 UKONO'S CLUB
- 11.00 SATURDAY NIGHT MOVIES

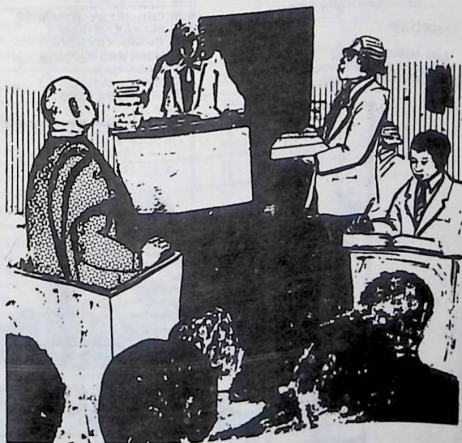

A court in session. "People's Court" comes your way every Monday at 5 p.m.



# NIGERIAN TELEVISION STATIONS PROGRAMME SCHEDULE

## NTA KANO

### MONDAY

- 3.55 ADDU'A
- 4.30 NEWS IN BRIEF
- 4.35 KIDAN KWARTA  
MARABA DA YARA
- 5.00 JAGUA
- 5.30 HEALTH MAGAZINE
- 6.00 HAROLD LIOYA  
NEWS AND REPORTS
- 7.30 RANI DO DAMINA LABARAI
- 8.00 NEWS WEEK
- 9.00 NETWORK NEWS
- 9.30 LABARAI
- 10.00 BAKAN DANJU TONI  
ORO IYANJU TONI
- 10.30 COSMOS
- 11.00 NEWSCAP
- 11.15 PARTY POLITICAL  
NEWS SUMMARY ADDU'A

### TUESDAY

- 4.00 NEWS IN BRIEF
- 4.15 CHILDREN'S HOUR
- 4.40 MU KOYI LABAI

- 5.00 BATTLE OF THE PLANETS
- 5.30 NOMA TUSHEN ARZIKI
- 6.15 YOUNG WORLD FOCUS
- 7.00 NEWS AND REPORTS
- 7.15 ON THE MAT
- 7.30 ON THE MOVE
- 8.00 STEVE PHODES SHOW
- 9.00 NETWORK NEWS
- 9.30 LABARAI
- 10.00 NETWORK NEWS CONFERENCE
- 11.00 RANDALL AND HOPKIRK

### WEDNESDAY

- 3.55 NEWS IN BRIEF
- 4.15 IKADE-KADE
- 4.45 TOM GRANTAN'S WAR  
LABARIN WASANNI
- 5.00 TALES BY MOONLIGHT
- 6.30 KWADON BAKA
- 7.15 NEWS AND REPORTS
- 7.30 JAURO
- 8.00 FAMILY MENU
- 8.30 TAKE A TRIP
- 9.00 NETWORK NEWS
- 9.30 LABARAI
- 10.00 MU TATTAUNA
- 11.00 NEWSCAP
- 11.15 THE OUTSIDERS

### THURSDAY

- 3.55 ADDU'A
- 4.15 NEWS IN BRIEF
- 4.35 CHILDREN'S WORKSHOP
- 4.45 MU YAKI JEHILCI
- 5.00 GVARA KAVAOKU
- 6.30 NEWS AND REPORTS
- 7.00 MADA MASU
- 8.00 SPOTLIGHT
- 9.00 NETWORK NEWS

- 9.30 LABARAI
- 10.00
- 11.00 NEWSCAP
- 11.15

### FRIDAY

- 3.55 NEWS IN BRIEF
- 4.15 READING FROM HOLY KORAN
- 4.35 MARABA DA YARA
- 5.00 LITTLE KIDS
- 5.30 DONAMITES STAR BAND
- 6.05 RULVAN DARE
- 6.30 HANTS!
- 7.00 NEWSAND REPORTS
- 7.15 JUM'A'A BABAR RANA
- 8.00 IMAGES
- 8.30 COCK CROW AT DAWN
- 9.00 NETWORK NEWS
- 9.30 LABARAI
- 10.00 POLITICAL PERISCOPE
- 11.00 NEWSCAP
- 11.15 WRESTLING

### SATURDAY

- 3.00 ADDU'A TASKIRA
- 3.30 GIDAN KASHE AHU
- 4.00 NEWS IN BRIEF  
DAGA JARIDU
- 4.30 NATURE TRAIL
- 5.00 NETWORK SPORTS
- 7.00 NEWS AND REPORTS
- 7.15 GIZAGO
- 8.00 SHOW TIME
- 9.00 NETWORK NEWS
- 9.30 LABARAI
- 10.00 GUEST OF THE WEEK
- 11.00 SATURDAY FEATURES



A family at the table. "Family Menu" is on the air every Wednesday at 8 p.m.

## VOICE OF NIGERIA FREQUENCY SCHEDULE

<b>WEST AFRICAN SERVICE</b>				
GMT	LANGUAGE	TARGET AREA	METER BAND	FREQ KHZ
0500 0600	ENGLISH	WEST AFRICA	41	7255
0600 0700	FRENCH	WEST AFRICA	41	7255
0700 0800	HAUSA	WEST AFRICA	41	7255
0400 1700	ENGLISH	WEST AFRICA	41	7255
1700 1800	HAUSA	WEST AFRICA	41	7255
1800 1900	FRENCH	WEST AFRICA	41	7255
1900 2030	ENGLISH	WEST AFRICA	41	7255
2030 2100	HAUSA	WEST AFRICA	41	7255
2100 2200	FRENCH	WEST AFRICA	41	7255
<b>NORTH AFRICA AND OVERSEAS SERVICE</b>				
0500 0600	ENGLISH	NORTH AFRICA & OVERSEAS	16 19	17800 15120
0600 0700	FRENCH	NORTH AFRICA & OVERSEAS	16 19	17800 15120
0700 0800	ENGLISH	NORTH AFRICA & OVERSEAS	16 19	17800 15120
0800 0830	ARABIC	NORTH AFRICA & OVERSEAS	16 19	17800 15120
0830 1000	ENGLISH	NORTH AFRICA & OVERSEAS	16 19	17800 15120
1000 1200	ENGLISH	NORTH AMERICA	19	15120
1200 1400	ENGLISH	CARIBBEAN	19	15120
1400 1530	ENGLISH	AUSTRALIA	19	15120
1530 1700	ENGLISH	INDIA	19	15120
1700 1800	ARABIC	NORTH AFRICA & OVERSEAS	16 19	17800 15120
1800 1900	ENGLISH	NORTH AFRICA & OVERSEAS	16 19	17800 15120
1900 2000	FRENCH	NORTH AFRICA & OVERSEAS	16 19	17800 15120
2000 2100	GERMAN	NORTH AFRICA & OVERSEAS	16 19	17800 15120
2100 2200	ENGLISH	NORTH AFRICA & OVERSEAS	16 19	17800 15120
<b>CENTRAL AND SOUTHERN AFRICA SERVICE</b>				
1500 1600	ENGLISH	CENTRAL AND SOUTHERN AFRICA	25	11770
1600 1700	KI-SWAHILI	CENTRAL AND SOUTHERN AFRICA	25	11770
1700 2100	ENGLISH	CENTRAL AND SOUTHERN AFRICA	25	11770
<b>EAST AFRICAN TRANSMISSION</b>				
0500 1000	ENGLISH	EAST AFRICA	19	15185
1000 1100	KI-SWAHILI	EAST AFRICA	19	15185

# RADIO NIGERIA: LAGOS

MF 1063 KHz - 276 metres  
Short-Wave 4.990MHz - 60 metre band  
FM 92.935MHz

0530 - 0005 hrs  
0530 - 0005 hrs  
0530 - 0005 hrs

SUNDAYS:		18.45	WITH ONE ACCORD	05.24.30	FREQUENCY APPROUN- CEMENT
05.30	STATION SIGNAL	19.00	THE NEWS	05.25	PROGRAMME INFOR- MATION
05.33	STATION ANNOUNCE- MENT	19.15	NEWS ANALYSIS	05.40	AWAKE MY SOUL
05.33.30	NATIONAL ANTHEM	19.30	SAVE JOURNEY (VIN- TAGE PROG)	05.50	THE WAY OF THE FAITHFUL
05.34	NATIONAL PLEDGE	20.00	FOCUS	06.00	NEWS AT DAWN
05.35	PROGRAMME INFOR- MATION	20.05	NEWS ABOUT AFRICA	06.03	EDITORIAL REVIEW
05.40	AWAKE MY SOUL	20.20	LET'S TALK IT OVER	06.10	MOMENT FOR THOUGHT
05.50	THE WAY OF THE FAITHFUL	21.00	SUNDAY NIGHT SER- VICE	06.13	REQUEST SHOW
06.00	NEWS AT DAWN	21.03	NEWS ON THE HOUR	06.30	SPOTLIGHT
06.03	EDITORIAL REVIEW	21.06	MOMENT FOR THOUGHT	06.35	REQUEST SHOW
06.10	MOMENT FOR THOUGHT	21.21	MEMORIES ARE MADE OF THESE	06.55	MOMENT FOR THOUGHT
06.13	MELODIE (With Vicky Madukife)	21.30	PIANO MUSIC (Classical)	07.00+	NETWORK NEWS
06.55	MOMENT FOR THOUGHT	22.00+	SING UNTO THE LORD	07.15	NEWS ANALYSIS
07.00+	NETWORK NEWS	22.05	NETWORK NEWS	07.20	REQUEST SHOW
07.15	NEWS ANALYSIS	22.15	NEWS ANALYSIS	08.00	NEWS ON THE HOUR
07.20	CRITIQUE	22.20	THIS WEEK AT THE NATIONAL ASSEMBLY	08.03	POPSVILLE
07.30	MY KIND OF MUSIC	23.00	SUNDAY SERENADE (Part 1)	08.45	EDUCATIONAL SER- VICE (Using English)
08.00	NEWS ON THE HOUR	23.03	NEWS ON THE HOUR	09.00	NEWS ON THE HOUR
08.03	LET'S WORSHIP		SUNDAY SERENADE (Part II)	09.03	PASSING BY THE NEWS
09.00	NEWS ON THE HOUR	00.00	NEWS AT MID-NIGHT	10.00	EDITORIAL REVIEW
09.03	TAKE A HINT	00.05	CLOSING ANNOUNCE- MENTS	10.10	EDUCATIONAL SERVICE (Geography)
09.08	FROM THE HOSPITAL WARDS (Request)	00.05.30	NATIONAL PLEDGE AND ANTHEM	10.15	EDUCATIONAL SERVICE (General Sci- ence for Primary Schools)
09.45	THE WEEK AHEAD			10.30	EDUCATIONAL SER- VICE (The Green Revolu- tion)
10.00	THE NEWS	MONDAYS:		10.45	EDUCATIONAL SER- VICE (Life In Our Village)
10.10	EDITORIAL REVIEW				
10.15	GANDU STREET	05.30	STATION SIGNAL		
10.30	THE LAW MAKER	05.33	STATION ANNOUNCE- MENT	11.00	
11.00	NEWS ON THE HOUR	05.33.30	NATIONAL ANTHEM	11.03	
11.03	HEAR IT FROM FRED	05.34	NATIONAL PLEDGE		
11.15	MOTHER TONGUE				
11.30	JOIN THE BANDWAGON				
12.00	NEWS ON THE HOUR				
12.03	FAMILY FAVOURITES				
13.00	THE NEWS				
13.10	LUCKY DIP				
13.15	MATTER OF FACT				
13.30	PLAY OF THE WEEK				
14.00	ACROSS THE WEEK				
14.45	BREAKING IN				
15.00	NEWS ON THE HOUR				
15.03	MUSIC FROM THE ORIGIN				
15.30	BEHIND THE HEAD- LINES				
16.00+	NETWORK NEWS				
16.15	SCHOOLS CHALLENGE/ SCHOOL DEBATE				
16.45	TOWARDS ABUJA				
17.00	PLEASE EXPLAIN				
17.45	THE MUSIC OF . . . . .				
17.50	HAVE YOU HEARD				
18.00	NEWS ON THE HOUR				
18.03	THE WORLD OF SPORTS				
18.30	VOICES				



Agbe Leberly Band performing on the stage. It could be music of this kind on "The Music of....." on Sundays, at 17.45 hrs.

# RADIO NIGERIA: LAGOS

MF  
Short-Wave  
FM

1068 KHz - 278 metres  
4.990MHz - 60 metre band  
92.936MHz

0630 - 0005 hrs  
0630 - 0005 hrs  
0630 - 0005 hrs

11.18	EDUCATIONAL SERVICE (Moussa Et Ses Amis)	20.15	EDUCATIONAL SERVICE (Parlons Français)	05.35	PROGRAMME INFORMATION
11.33	EDUCATIONAL SERVICE (Choosing A Career)	20.30	TODAY AT THE NATIONAL ASSEMBLY	05.40	AWAKE MY SOUL
11.48	EDUCATIONAL SERVICE (English Play School)	20.45	EDUCATIONAL SERVICE (Keeping Fit)	05.50	THE WAY OF THE FAITHFUL
12.00	NEWS ON THE HOUR	21.00	NEWS ON THE HOUR	06.00	NEWS AT DAWN
12.03	EDUCATIONAL SERVICE (Learning English)	21.03	MOMENT FOR THOUGHT	06.03	EDITORIAL REVIEW
12.18	EDUCATIONAL SERVICE (The Songs We Love)	21.06	PROGRAMME INFORMATION (Talk/Features)	06.10	MOMENT FOR THOUGHT
12.30	MID-DAY RHYTHMS	21.18	FOR MUSLIMS	06.30	TODAY AT THE NATIONAL ASSEMBLY
13.00	EDITORIAL REVIEW	21.30	TOMORROW ON RADIO NIGERIA, LAGOS.	06.45	ASSEMBLY
13.15	YOUTH RENDEZVOUS	22.00+	THE LAW MAKER	06.45	HAVE YOU HEARD?
13.45	IN MY DAYS	22.00	NETWORK NEWS	06.55	MOMENT FOR THOUGHT
14.00	NEWS ON THE HOUR	22.15	NEWS ANALYSIS	0.00+	NETWORK NEWS
14.03	KALEIDOSCOPE	22.20	TODAY AT THE NATIONAL ASSEMBLY	07.17	NEWS ANALYSIS
14.45	LET'S FIND OUT	22.35	BENEDICTION	07.20	BREAKFAST BEATS
15.00	NEWS ON THE HOUR	22.45	EDUCATIONAL SERVICE (Unilag Open Studies)	07.30	GREEN REVOLUTION ON THE MOVE
15.03	KALEIDOSCOPE	23.00	NEWS ON THE HOUR	08.00	NEWS ON THE HOUR
16.00+	NETWORK NEWS	23.03	MUSIC OF OTHER LANDS	08.03	PUBLIC OPINION
16.15	EDUCATIONAL SERVICE (Enjoying English)	23.33	MUSIC TO END THE DAY	08.30	IN MY DAYS
16.30	SCHOOLS CHALLENGE/ SCHOOLS DEBATE	00.00	NEWS AT MID-NIGHT	08.45	EDUCATIONAL SERVICE (English With You)
17.00	NEWS ON THE HOUR	00.05	CLOSING ANNOUNCEMENTS	09.00	NEWS ON THE HOUR
17.03	PLEASE EXPLAIN/ FORUM	00.05.30	NATIONAL PLEDGE AND ANTHEM.	09.03	MIXED GRILL
17.48	ANNOUNCERS CHOICE			10.00	THE NEWS
18.00	NEWS ON THE HOUR			10.00	EDITORIAL REVIEW
18.03	FOR YOUR DELIGHT (Request)			10.15	EDUCATIONAL SERVICE (Enjoying English)
18.45	MATTER OF FACT			10.45	EDUCATIONAL SERVICE (An Inspector Talks)
19.00	NEWS PANORAMA	05.30	STATION SIGNAL	11.00	NEWS ON THE HOUR
19.30	TALKING SPORTS	05.33	STATION ANNOUNCEMENT	11.03	EDUCATIONAL SERVICE (Life In Our Village)
20.00	NEWS ABOUT AFRICA	05.33.30	NATIONAL ANTHEM	11.18	EDUCATIONAL SERVICE (The World of Insects)
20.05	PUBLIC SERVICE ANNOUNCEMENT	05.34	NATIONAL PLEDGE	11.33	EDUCATIONAL SERVICE (Understanding Literature)
		05.34.30	FREQUENCY ANNOUNCEMENT	11.48	EDUCATIONAL SERVICE (English Play School)
				12.00	NEWS ON THE HOUR
				12.03	EDUCATIONAL SERVICE (Learning English)
				12.18	EDUCATIONAL SERVICE (Social Studies For Top Primary)
				12.30	MUSIC IN PERSPECTIVE



This is an artist impression of situation in Lagos during rainy season. "Moment for Thought" is the programme for Monday, 21.03 hrs.

# RADIO NIGERIA: LAGOS

MF 1088 KHz - 276 metres  
Short-Wave 4.990MHz - 80 metre band  
FM 92.936MHz

0530 - 0005 hrs  
0530 - 0005 hrs  
0530 - 0005 hrs

Time	Programme	Time	Programme	Time	Programme
13.00	THE NEWS	WEDNESDAYS:		13.10	EDITORIAL REVIEW
13.10	EDITORIAL REVIEW			13.15	MAGAZINE A-Z
13.15	JOIN THE BAND-WAGON	05.30	STATION SIGNAL	13.45	MUSIC BREAK
13.45	WHAT DO YOU SAY ?	05.33	STATION ANNOUNCEMENT	14.00	NEWS ON THE HOUR
14.00	NEWS ON THE HOUR	05.33.30	NATIONAL ANTHEM	14.03	FEMININE WORLD
14.03	THE WORLD OF SPORTS	05.34	NATIONAL PLEDGE	14.30	HERITAGE
14.30	HERITAGE	05.34.30	FREQUENCY ANNOUNCEMENT	14.45	LET'S FIND OUT
14.45	KIDDIES GET TOGETHER	05.35	PROGRAMME INFORMATION	15.00	NEWS ON THE HOUR
15.00	NEWS ON THE HOUR	05.40	AWAKE MY SOUL	15.03	KALEIDOSCOPE
15.03	MUSIC FOR PLEASURE	05.50	THE WAY OF THE FAITHFUL	16.00+	NETWORK NEWS
15.30	VOICE OF ISLAM	06.00	NEWS AT DOWN	16.15	EDUCATIONAL SERVICE (Social Studies)
15.45	HOUSEHOLD	06.03	EDITORIAL REVIEW	16.30	THIS MUSICAL LAND
16.00+	NETWORK NEWS	06.10	MOMENT FOR THOUGHT	17.00	NEWS ON THE HOUR
16.15	EDUCATIONAL SERVICE (General Science for Primary Schools)	06.13	REQUEST SHOW	17.03	WINDOW ON THE WORLD
16.30	TALKING SPORTS	06.30	TODAY AT THE NATIONAL ASSEMBLY	17.18	CRITIQUE
17.00	NEWS ON THE HOUR	06.55	MOMENT FOR THOUGHT	17.30	BREAKING IN
17.03	WORK TO THE CLUE	07.00+	NETWORK NEWS	17.45	LET'S TALK IT OVER
17.30	TOWARDS ABUJA	07.15	NEWS ANALYSIS	18.00	NEWS ON THE HOUR
17.45	MUSIC FROM OUR STATES	07.20	REQUEST SHOW	18.03	IN THE COURTYARD
18.00	NEWS ON THE HOUR	08.00	NEWS ON THE HOUR	18.15	MELODIES - (From Sunday 0613 hrs)
18.03	FORCES CALLING (Request)	08.03	A LETTER TO MY SPOUSE	19.00	NEWS PANORAMA
18.45	SAVE JOURNEY - (Vintage Prog)	08.15	FROM THE CONGO TO THE CAPE	19.30	LET THE PEOPLE KNOW
19.00	NEWS PANORAMA	08.45	EDUCATIONAL SERVICE (Oral English)	20.00	NEWS ABOUT AFRICA
19.30	CULTURAL FORUM	09.00	NEWS ON THE HOUR	20.05	PUBLIC SERVICE ANNOUNCEMENT
20.00	NEWS ABOUT AFRICA	09.03	MIXED GRILL	20.15	EDUCATIONALS SERVICE (The Green Revolution)
20.05	PUBLIC SERVICE ANNOUNCEMENT	09.45	GANDU STREET	20.30	TODAY AT THE NATIONAL ASSEMBLY
20.15	EDUCATIONAL SERVICE (Good Citizenship)	10.00	THE NEWS	20.45	MOTHER TONGUE
20.45	MEMORIES ARE MADE OF THESE	10.10	EDITORIAL REVIEW	21.00	NEWS ON THE HOUR
21.00	NEWS ON THE HOUR	10.15	EDUCATIONAL SERVICE (Moussa Et Ses Amis)	21.03	MOMENT FOR THOUGHT
21.03	MOMENT FOR THOUGHT	10.30	EDUCATIONAL SERVICE (General Science For Primary Schools)	21.06	PROGRAMME INFORMATION (DVLE/MUSIC)
21.06	PROGRAMME INFORMATION (W&C) FOR MUSLIMS	10.45	EDUCATIONAL SERVICE (Time For English)	21.08	FOR MUSLIMS
21.08	TOMORROW ON RADIO NIGERIA, LAGOS	11.00	NEWS ON THE HOUR	21.18	TOMORROW ON RAD NIGERIA, LAGOS
21:48	PLAY OF THE WEEK	11.03	EDUCATIONAL SERVICE (Life In Our Village)	21.30	THE CHURCH TODAY
22.00+	NETWORK NEWS	11.18	EDUCATIONAL SERVICE (For You To Read)	22.00+	NETWORK NEWS
22.15	NEWS ANALYSIS	11.33	EDUCATIONAL SERVICE (Good Citizenship)	22.15	NEWS ANALYSIS
22.20	TODAY AT THE NATIONAL ASSEMBLY	11.48	EDUCATIONAL SERVICE (English Play School)	22.20	TODAY AT THE NATIONAL ASSEMBLY
22.35	BENEDICTION	12.00	NEWS ON THE HOUR	22.35	BENEDICTION
22.45	EDUCATIONAL SERVICE (Unilag Open Studies)	12.03	EDUCATIONAL SERVICE (An Inspector Talks)	22.45	EDUCATIONAL SERVICE (Choosing A Career)
23.00	NEWS ON THE HOUR	12.18	EDUCATIONAL SERVICE (The Songs We Love)	23.00	NEWS ON THE HOUR
23.03	JUST JAZZ	12.30	MID-DAY RHYTHMS	23.03	PASSING BY
00.00	NEWS AT MID-NIGHT	13.00	THE NEWS	00.00	NEWS AT MID-NIGHT
00.05	CLOSING ANNOUNCEMENTS			00.05	CLOSING ANNOUNCEMENTS
00.05.30	NATIONAL PLEDGE AND ANTHEM.			00.05.30	NATIONAL PLEDGE AND ANTHEM.
				THURSDAYS:	
				05.30	STATION SIGNAL
				05.33	STATION ANNOUNCEMENT
				05.33.30	NATIONAL ANTHEM
				05.34	NATIONAL PLEDGE

# RADIO NIGERIA: LAGOS

MF 1088 KHz - 276 metres  
Short-Wave 4.990MHz - 60 metre band  
FM 92.936MHz

0530 - 0005 hrs  
0530 - 0005 hrs  
0530 - 0005 hrs

05.34.30	FREQUENCY ANNOUNCEMENT	16.15	EDUCATIONAL SERVICE (Time For English)	05.34.30	FREQUENCY ANNOUNCEMENT
05.35	PROGRAMME INFORMATION	16.30	ASK.....(TUNDE) (Children's Programme)	05.35	PROGRAMME INFORMATION
05.40	AWAKE MY SOUL	16.45	FESTIVAL MUSIC	05.40	AWAKE MY SOUL
05.50	THE WAY OF THE FAITHFUL	17.00	NEWS ON THE HOUR	05.50	LIFT UP YOUR HEART
06.00	NEWS AT DAWN	17.03	A LETTER TO MY SPOUSE	06.00	NEWS AT DAWN
06.03	EDITORIAL REVIEW	17.15	SCHOOLS CHALLENGE/SCHOOLS DEBATE	06.03	EDITORIAL REVIEW
10.10	MOMENT FOR THOUGHT	17.45	VOICE OF ISLAM	06.13	REQUEST SHOW
06.13	RHYTHM PARADE	18.00	NEWS ON THE HOUR	06.30	TODAY AT THE NATIONAL ASSEMBLY
06.30	TODAY AT THE NATIONAL ASSEMBLY	18.03-18.03	TEMPOS IN HIGHLIFE	06.55	MOMENT FOR THOUGHT
06.45	RHYTHM PARADE	18.33	IMAGES AND RHYTHMS (Last Thursday of the Month)	07.00+	NETWORK NEWS
06.55	MOMENT FOR THOUGHT	18.33-	NIGERIAN TRADITIONAL MUSIC ON RECORDS	07.15	NEWS ANALYSIS
07.00+	NETWORK NEWS	19.00	NEWS PANORAMA	07.20	REQUEST SHOW
07.15	NEWS ANALYSIS	19.00	NEWS ABOUT AFRICA	08.00	NEWS ON THE HOUR
07.20	SPOTLIGHT	19.00	HAVE YOU HEARD?	08.03	TRADITIONAL MUSIC
07.25	RHYTHM PARADE	19.00	EDUCATIONAL SERVICE (Understanding Literature)	08.15	MOTHER TONGUE
08.00	NEWS ON THE HOUR	20.00	TODAY AT THE NATIONAL ASSEMBLY	08.30	VOICES
08.03	TRADITIONAL MUSIC	20.05	MEDITATION	08.45	EDUCATIONAL SERVICE (Using English)
08.15	TRUE TO LIFE	20.15	NEWS ON THE HOUR	09.00	NEWS ON THE HOUR
08.30	WINDOW ON THE WORLD	20.15	MOMENT FOR THOUGHT	09.03	WORK TO THE CLUE
08.45	EDUCATIONAL SERVICE (English With You)	20.30	PROGRAMME INFORMATION (Xtian/Moslem Rel)	09.30	FROM THE CONGO TO THE CAPE
09.00	NEWS ON THE HOUR	20.45	FOR MUSLIMS	10.00	THE NEWS
09.03	POPULAR SOUNDS	21.00	SPORTS MAIN POINTS	10.10	EDITORIAL REVIEW
10.00	THE NEWS	21.03	FOCUS	10.15	EDUCATIONAL SERVICE (History)
10.10	EDITORIAL REVIEW	21.06	NETWORK NEWS	10.30	EDUCATIONAL SERVICE (Understanding Literature)
10.15	EDUCATIONAL SERVICE (Geography)	21.08	NEWS ANALYSIS	10.45	EDUCATIONAL SERVICE (The Green Revolution)
10.30	EDUCATIONAL SERVICE (Enjoying English)	21.18	TODAY AT THE NATIONAL ASSEMBLY	11.00	NEWS ON THE HOUR
10.45	EDUCATIONAL SERVICE (Home Economics)	21.30	BENEDICTION	11.03	EDUCATIONAL SERVICE (The Nigerian Presidency)
11.00	NEWS ON THE HOUR	22.00+	EDUCATIONAL SERVICE (Unilag Open Studies)	11.18	EDUCATIONAL SERVICE (Oral English)
11.18	EDUCATIONAL SERVICE (Talks For Advanced Students)	22.15	NEWS ON THE HOUR	11.33	EDUCATIONAL SERVICE (For You To Read)
11.33	EDUCATIONAL SERVICE (The World of Insects)	22.20	CONCERT	11.48	EDUCATIONAL SERVICE (Social Studies)
11.48	EDUCATIONAL SERVICE (English Play School)	22.35	SPECIAL READING FROM THE HOLY QURAN	12.00	NEWS ON THE HOUR
12.00	NEWS ON THE HOUR	22.45	NEWS AT MID-NIGHT	12.03	EDUCATIONAL SERVICE (Home Economics)
12.03	EDUCATIONAL SERVICE (Parlons Francais)	23.00	CLOSING ANNOUNCEMENTS	12.18	EDUCATIONAL SERVICE (The Songs We Love)
12.18	EDUCATIONAL SERVICE (Social studies for Top Primary)	23.03	NATIONAL PLEDGE AND ANTHEM	12.30	PRELUDE TO JUMAT SERVICE (1st Call To Prayer)
12.30	MID-DAY RHYTHMS	23.45	FRIDAYS:	13.00	THE NEWS
13.00	THE NEWS	00.00	05.30 STATION SIGNAL	13.10	SECOND CALL TO PRAYER
13.10	EDITORIAL REVIEW	00.05	05.33 STATION ANNOUNCEMENT	13.15	JUMAT SERVICE
13.15	JUKE BOX	00.05.30	05.33 STATION ANNOUNCEMENT	13.45	HEAR IT FROM FRED
14.00	NEWS ON THE HOUR	05.30	05.33 STATION ANNOUNCEMENT	14.00	NEWS ON THE HOUR
14.03	NIGERIAN RHYTHMS	05.33	05.33 STATION ANNOUNCEMENT	14.03	EDITORIAL REVIEW
14.45	FOR CHILDREN	05.33.30	05.34 NATIONAL ANTHEM	14.08	PERSONALITY OF THE WEEK
15.00	NEWS ON THE HOUR	05.34	05.34 NATIONAL PLEDGE		
15.03	KALEIDOSCOPE				
16.00+	NETWORK NEWS				

# RADIO NIGERIA: LAGOS

MF 1088 KHz - 276 metres  
Short-Wave 4.990MHz - 60 metre band  
FM 92.936MHz

0530 - 0005 hrs

0530 - 0005 hrs

0530 - 0005 hrs

14.45	IN THE COURT YARD	05.33.30	NATIONAL ANTHEM	19.00	THE NEWS
15.00	NEWS ON THE HOUR	05.34	NATIONAL ANTHEM	19.10	NEWS ANALYSIS
15.03	PUBLIC OPINION	05.34	NATIONAL PLEDGE	19.15	WHAT DO YOU SAY?
16.00+	NETWORK NEWS	05.34.30	FREQUENCY ANNOUNCEMENT	19.30	WITH ONE ACCORD
16.15	KALEIDOSCOPE			19.45	GANDU STREET
17.00	NEWS ON THE HOUR	05.35	PROGRAMME INFORMATION	20.00	NEWS ABOUT AFRICA
17.03	SPORTS PREVIEW			20.05	PUBLIC SERVICE ANNOUNCEMENTS
17.18	ANNOUNCERS CHOICE	05.40	AWAKE MY SOUL		TRADITIONAL FESTIVALS AND CEREMONIES
17.30	FEMININE WORLD	05.50	THE WAY OF THE FAITHFUL	20.08	UNCHAINED MELODY
18.00	NEWS ON THE HOUR			20.30	NEWS ON THE HOUR
18.03	AFRICAN BEAT	06.00	NEWS AT DAWN	21.00	MOMENT FOR THOUGHT
18.30	CULTURAL FORUM	06.03	EDITORIAL REVIEW	21.03	THE WEEK AHEAD (Rpt. Sun: 09.45)
19.00	NEWS PANORAMA	06.10	MOMENT FOR THOUGHT	21.25	YOUTH AND ISLAM
19.30	MUSIC FROM OUR STATES	06.13	HOW UNA DEY?	21.40	PIANO MUSIC
19.45	ISLAMIC MODE OF WORSHIP	06.30	THIS WEEK AT THE NATIONAL ASSEMBLY	21.50	BENEDICTION
20.00	NEWS ABOUT AFRICA	06.55	MOMENT FOR THOUGHT	22.00+	NETWORK NEWS
20.05	PUBLIC SERVICE ANNOUNCEMENTS (Interlude)	07.00+	NETWORK NEWS	22.00	NEWS ANALYSIS
20.15	EDUCATIONAL SERVICE (Keeping Fit)	07.15	NEWS ANALYSIS	22.15	NEWS ANALYSIS
20.30	TODAY AT THE NATIONAL ASSEMBLY	07.20	THAT THE EARTH MAY YIELD	22.30	JOIN THE BANDWAGON
20.45	WITH ONE ACCORD	07.35	HOW UNA DEY?	22.50	SPIRITUAL READING
21.00	NEWS ON THE HOUR	08.00	NEWS ON THE HOUR	23.00	NEWS ON THE HOUR
21.03	MOMENT FOR THOUGHT	08.03	PERSONALITY OF THE WEEK	23.03	TEMPOS IN HIGH LIFE (LAST SATURDAY IN THE MONTH)
21.06	PROGRAMME INFORMATION (OB/CCR)	08.33	MUSIC FOR CHILDREN	23.03	IMAGES AND RHYTHMS
21.08	FOR MUSLIMS	08.45	KIDNAPERS GET TOGETHER	23.33	NIGERIAN TRADITIONAL MUSIC ON RECORDS
21.18	TOMORROW ON RADIO NIGERIA, LAGOS	09.00	NEWS ON THE HOUR	00.00	NEWS AT MID-NIGHT
21.30	EDUCATIONAL SERVICE (Talks For Advance Students)	09.03	JAMBOREE	00.05	CLOSING ANNOUNCEMENTS
21.45	HERITAGE	09.30	MAGAZINE A-Z		NATIONAL PLEDGE AND ANTHEM.
22.00+	NETWORK NEWS	10.00	THE NEWS		
22.15	NEWS ANALYSIS	10.10	EDITORIAL REVIEW	00.05.30	
22.20	TODAY AT THE NATIONAL ASSEMBLY	10.15	THIS MUSICAL LAND FOR CHILDREN		
22.35	A LETTER TO MY SPOUSE (PR. W/C)	10.45	NEWS ON THE HOUR		
22.45	EDUCATIONAL SERVICE (Parlons Français)	11.00	WORK TO THE CLUE		
23.00	NEWS ON THE HOUR	11.03	YOUTH RENDEZVOUS		
23.03	LIGHT INSTRUMENTAL MUSIC	11.30	NEWS ON THE HOUR		
23.30	JUMAT SERMON FOR TODAY	12.00	THE BIG BEAT		
23.50	AL-AISH	12.03	THE NEWS		
00.00	NEWS AT MID-NIGHT	13.00	EDITORIAL REVIEW		
00.05	CLOSING ANNOUNCEMENTS	13.10	HOUSE HOLD		
00.05.30	NATIONAL PLEDGE AND ANTHEM.	13.15	BREAK FROM BOOKS (Request Programme for Students)		
		13.30	NEWS ON THE HOUR		
		14.00	TAKE A HINT		
		14.03	BREAK FROM BOOKS (Cont'd)		
		14.08	AFRICA THIS WEEK		
		14.30	IN THE COURT YARD		
		14.45	NEWS ON THE HOUR		
		15.00	PUBLIC OPINION		
		15.03	TRUE TO LIFE		
		15.30	NIGERIAN RHYTHMS		
		15.45	NETWORK NEWS		
		16.00	ASK.....TUNDE		
		16.15	SPORTS PAVILLION		
		16.30	AFRICAN BEAT		
		18.30	LETTER TO MY SPOUSE		
		18.50			
<b>SATURDAYS:</b>					
05.30	STATION SIGNAL				
05.33	STATION ANNOUNCEMENT				



A Xmas Tree

# RADIO NIGERIA - 2

MF - 1458KHz - 206 metres

0600 - 1205 hrs

1530 - 0000 hrs

0600 - 0000 hrs

FM - Stereo 97.66MHz

## SUNDAY:

TIME:					
		0835	FOR YOU AT HOME (EASILY FLOWING MUSIC FOR THOSE AT HOME) (COMPILED FROM GRAM. LIBRARY.)	0800 0830	SHOW FOR YOU AT HOME (A PROGRAMME OF SOFT MUSIC COMPILED FROM GRAM. LIBRARY)
0553	XYLOPHONE CALL SIGNAL				
0555	OPENING FORMALITIES/PROGRAMME SUMMARY	0900	WOMAN TO WOMAN	0900	I SALUTE UNA (A REQUEST PROGRAMME FOR READERS IN PIDGING.)
0600	FOR YOU TO REMEMBER	0900	NEWS BEAT		NEWS BEAT
0630	NEWS BEAT	0935	WOMAN TO WOMAN (CONTINUES)	0930	I SALUTE UNA (CONTINUES)
0635	FOR YOU TO REMEMBER	1000	SOUNDS TROPICANA	0935	DISC PARADE
+0700	NEWS/NEWS ANALYSIS	1030	NEWS BEAT	1000	NEWS BEAT
0720	PUBLIC SERVICE ANNOUNCEMENT/LOST AND FOUND	1035	SOUNDS TROPICANA (CONTINUES)	1030	DISC PARADE
0730	NEWS BEAT	1100	PERISCOPE	1100	PERISCOPE
0735	STETHOSCOPE	1105	JUGGAE TIME (SOUNDS TROPICANA (CONTINUES))	1105	JUJU MUSIC (COMPILED)
0740	THE MELODY LANE	1200	THE WORLD AT NOON	1200	WHAT THE PAPERS SAY
0800	JUST A CHAT (CHIT-CHAT WITH AN INTERESTING PERSON, HIS MUSIC, HIS FRIENDS, BOOKS, HOBBIES ETC.)	1215	WHAT THE PAPERS SAY	1215	LUNCH BREAK (LIGHT MUSIC AT LUNCH TIME)
		1230	THAT'S LIFE	1230	NEWS BEAT
0830	NEWS BEAT	1330	LUNCH BREAK (A SESSION OF LIGHT MUSIC AT LUNCH TIME)	1335	LUNCH BREAK (CONTINUES)
0835	WISHING YOU WELL	1400	NEWS BEAT	1400	PERISCOPE
0930	NEWS BEAT	1407	LUNCH BREAK (CONTINUES)	1407	BUKA CONNECTION (SOCIAL INDIGENOUS MUSIC FROM NIGERIA)
0935	WISHING YOU WELL (Continues)	1407	PERISCOPE	1430	NEWS BEAT
1000	RHYTHM A GO-GO (MIXED BAG OF INSTRUMENTAL MUSIC FOR SUNDAY LISTENING)	1407	BUKA CONNECTION (SOCIAL INDIGENOUS MUSIC FROM NIGERIA)	1435	NEWS CONNECTION (CONTINUES)
1030	NEWS BEAT	1430	NEWS BEAT	1530	NEWS BEAT
1035	TAKE A CHANCE	1435	BUKA CONNECTION (CONTINUES)	1635	NEWS BEAT
1100	NEWS ON THE SCENE	1530	NEWS BEAT		HOMEWARD BOUND (A POPULAR MUSIC TRIP FOR THOSE ON THE MOVE)
1200	WORLD AT NOON	1535	NEWS BEAT	+1600	HOMEWARD BOUND (A POPULAR MUSIC TRIP FOR THOSE ON THE MOVE)
1210	WILLY BRUNCH			1620	NETWORK NEWS
1254	THE LAW AND YOU			1620	PERISCOPE
1300	SUNDAY BRUNCH	+1600	NETWORK NEWS	1630	PUBLIC SERVICE ANNOUNCEMENT/LOST AND FOUND
1330	NEWS BEAT	1615	PERISCOPE	1630	HOMEWARD BOUND (FINALE)
1335	WILLY BRUNCH	1620	PUBLIC SERVICE ANNOUNCEMENT/LOST AND FOUND	1635	TEEN AND TWENTY BEAT
1400	CITIZEN MUDA	1630	NEWS BEAT	1700	NEWS BEAT
1430	NEWS BEAT	1635	HOMEWARD BOUND	1730	TEEN AND TWENTY BEAT
1435	FAMILY STEREO FIESTA - (FAMILY FAVOURITE REQUESTS AND CHIT-CHAT)	1700	STETHOSCOPE (A PROGRAMME ON YOUR HEALTH)	1735	THE WORLD AT SIX
1530	NEWS BEAT	1705	AT YOUR PLEASURE (A REQUEST PROGRAMME)	1800	PERISCOPE
1535	FAMILY STEREO FIESTA (CONTINUES)	1730	NEWS BEAT	1810	HIGHLIFE TIME
+1600	THE NEWS	1735	AT YOUR PLEASURE (CONTINUES)	1815	WOMAN TO WOMAN
1615	PUBLIC SERVICE ANNOUNCEMENT/LOST AND FOUND	1800	THE WORLD AT SIX	1900	NEWS BEAT
1630	NEWS BEAT	1810	PERISCOPE	1930	WOMAN TO WOMAN (CONTINUES)
1635	MUSIC FOR YOU	1815	SPOT THE TUNES	1935	NEWS BEAT
1646	LONG THROAT JUNCTION	1845	MELODY LANE	2000	TAKE A CHANCE (OUR RADIO QUIZ)
1700	TOP TEN	1930	NEWS BEAT	2015	RN-2 PROGRAMME REVIEW - (A LOOK AT PROGRAMMES FOR THE REST OF THE DAY AND THE NEXT ON RN-2)
1800	WORLD AT SIX	1935	MELODY LANE		
1810	SHOWTIME	2025	RN-2 PROGRAMME PREVIEW (A LOOK AT PROGRAMMES FOR THE REST OF THE DAY AND THE NEXT ON RN-2)	2030	NEWS BEAT
1840	MELODY LANE (2ND QUARTER: STAR CHOICE)			2035	RHYTHM RENDEZVOUS
1930	NEWS BEAT			+2200	NETWORK NEWS/NEWS ANALYSIS
1935	STAR CHOICE (2ND QUARTER: LET'S WE FORGET)	2030	NEWS BEAT	2220	PERISCOPE
2030	NEWS BEAT	2035	RHYTHM RENDEZVOUS (MIXED RHYTHMIC MUSIC)	2225	PUBLIC SERVICE ANNOUNCEMENT/LOST AND FOUND
2035	RHYTHM RENDEZVOUS	2130	NEWS BEAT	2230	NEWS BEAT
2130	NEWS BEAT	2135	JUJU MUSIC	2235	BEDTIME MELODIES
2135	RHYTHM RENDEZVOUS (CONTINUES)	+2200	NETWORK NEWS	2300	NEWS BEAT
+2200	NEWS/NEWS ANALYSIS	2225	PERISCOPE	2335	BEDTIME MELODIES (CONTINUES)
2220	PUBLIC SERVICE ANNOUNCEMENT/LOST AND FOUND	2230	PUBLIC SERVICE ANNOUNCEMENT/LOST & FOUND	2400	NEWS BEAT
2230	NEWS BEAT	2235	NEWS BEAT		AT THE TURNTABLE
2235	REFLECTIONS	2320	NEWS BEAT		NEWS BEAT
2245	INTERLUDE	2335	AT THE TURNTABLE (CONTINUES)		AT THE TURNTABLE (CONTINUES)
2300	RN-2 CONCERT HOUR				CLOSE DOWN
2320	CLOSE DOWN	2400	CLOSE DOWN		

## WEDNESDAY:

## MONDAY:

TIME:		TUESDAY	
0553	XYLOPHONE CALL SIGNAL	0653	XYLOPHONE CALL SIGNAL
0555	OPENING FORMALITIES/PROGRAMME SUMMARY	0655	OPENING FORMALITIES/PROGRAMME SUMMARY
0600	DAWN SHOW	0600	DAWN SHOW
0630	NEWS BEAT	0630	NEWS BEAT
0635	PERISCOPE	0635	PERISCOPE
0640	DAWN SHOW	0640	DAWN SHOW
+0700	NEWS/NEWS ANALYSIS	+0700	NEWS/NEWS ANALYSIS
0720	PUBLIC SERVICE ANNOUNCEMENT/LOST AND FOUND	0724	PUBLIC SERVICE ANNOUNCEMENT/LOST AND FOUND
0730	NEWS BEAT	+0730	GREEN REVOLUTION ON THE MOVE

TIME	
0553	XYLOPHONE CALL SIGNAL
0555	OPENING FORMALITIES/PROGRAMME SUMMARY
0600	DAWN SHOW
0630	NEWS BEAT
0635	PERISCOPE
0640	DAWN SHOW
+0700	NEWS/NEWS ANALYSIS
0720	PUBLIC SERVICE ANNOUNCEMENT/LOST AND FOUND
0730	NEWS BEAT
0735	NEWS BEAT
0830	FOR YOU AT HOME (SOFT MUSIC COMPILED FROM GRAM. LIBRARY)

# RADIO NIGERIA-2

MF - 1453KHz - 200 metres

0600 - 1205 hrs

1630 - 0000 hrs

FM - Stereo 97.6MHz

0600 - 0000 hrs

0900	WOMAN TO WOMAN	0935	MASCULINE LINE (CONTINUES)	0930	NEWS BEAT
0930	NEWS BEAT	1000	SOUND TROPICANA	0935	FOR WOMEN DEM (CONTINUES)
0935	WOMAN TO WOMAN (CONTINUES)	1030	NEWS BEAT	1000	MUSIC ON THE MOVE
1000	MUSIC WILL YOU WORK (MIXED POPULAR MUSIC)	1035	SOUND TROPICANA (CONTINUES)	1030	NEWS BEAT
1030	NEWS BEAT	1100	PERISCOPE	1035	MUSIC ON THE MOVE (POPULAR MIXED MUSIC)
1035	MUSIC WHILE YOU WORK (CONTINUES)	1105	HIGHLIFE TIME (SOUNDS TROPICANA (CONTINUES))	1100	PERISCOPE
1100	PERISCOPE	1200	THE WORLD AT NOON	1105	REGGAE TIME (SOUNDS TROPICANA)
1105	REGGAE TIME (SOUNDS TROPICANA)	1210	WHAT THE PAPERS SAY	1200	THE WORLD AT NOON
1200	THE WORLD AT NOON	1215	LUNCH BREAK	1210	WHAT THE PAPERS SAY
1210	WHAT THE PAPERS SAY	1330	NEWS BEAT	1215	HAVE YOUR SAY (VOX POP)
1215	JUST A CHAT (CHIT-CHAT WITH AN INTERESTING PERSON, HIS MUSIC, HIS FRIENDS, BOOKS, HOBBIES ETC.)	1400	LUNCH BREAK (CONTINUES)	1230	LUNCH BREAK (SOFT AND JAZZ MUSIC AT LUNCH TIME)
1245	LUNCH BREAK	1407	PERISCOPE	1330	NEWS BEAT
1330	NEWS BEAT	1430	BUKA CONNECTION (SOCIAL INDIGENOUS MUSIC FROM NIGERIA)	1335	LUNCH BREAK (CONTINUES)
1335	LUNCH TIME REQUEST	1435	NEWS BEAT	1400	PERISCOPE
1400	PERISCOPE	1530	BUKA CONNECTION (CONTINUES)	1407	BUKA CONNECTION (SOCIAL INDIGENOUS MUSIC FROM NIGERIA)
1407	REQUEST (CONTINUES)	1535	NEWS BEAT	1435	BUKA CONNECTION (CONTINUES)
1430	NEWS BEAT	1610	NEWS BEAT	1530	NEWS BEAT
1435	BUKA CONNECTION (SOCIAL INDIGENOUS MUSIC FROM NIGERIA)	1615	HOMEWARD BOUND (A POPULAR MUSIC TRIP FOR THOSE ON THE MOVE)	1535	HOMEWARD BOUND (A POPULAR MUSIC TRIP FOR THOSE ON THE MOVE)
1520	NA TRUE I TALK (PIDGING ENGLISH STORY)	1620	NETWORK NEWS	1600	NETWORK NEWS
1530	NEWS BEAT	1620	PERISCOPE	1615	PERISCOPE
1535	HOMEWARD BOUND (A POPULAR MUSIC TRIP FOR THOSE ON THE MOVE)	1630	PUBLIC SERVICE ANNOUNCEMENT/LOST AND FOUND	1620	PUBLIC SERVICE ANNOUNCEMENT/LOST AND FOUND
+1600	NEWS BEAT	1700	NEWS BEAT	1630	NEWS BEAT
1615	PERISCOPE	1730	YOURS FOR THE ASKING (REQUEST PROGRAMME)	1635	HOMEWARD BOUND
1620	PUBLIC SERVICE ANNOUNCEMENT/LOST AND FOUND	1735	NEWS BEAT	1700	SHOWTIME
1630	NEWS BEAT	1800	YOURS FOR THE ASKING (CONTINUES)	1730	NEWS BEAT
1635	HOMEWARD BOUND (FINALE)	1810	THE WORLD AT SIX	1735	MARTINS STREET SPECIAL
1700	POPS ON PARADE	1815	PERISCOPE	1800	THE WORLD AT SIX
1730	NEWS BEAT	1900	ALBUM SHOW CASE	1810	PERISCOPE
1735	POPS ON PARADE (CONTINUES)	1930	WOMAN TO WOMAN	1815	1 THROWAY SALUTE
1800	WORLD AT SIX	1935	NEWS BEAT	1900	THE LAW AND YOU
1810	PERISCOPE	2000	WOMAN TO WOMAN (CONTINUES)	1905	ALBUM SHOWCASE
1815	SPOT THE TUNES	2025	JUJU MUSIC	1930	NEWS BEAT
1820	THAT'S LIFE	2030	RN-2 PROGRAMME PREVIEW (A LOOK AT PROGRAMMES FOR THE REST OF THE DAY AND THE NEXT ON RN-2)	1935	ALBUM SHOWCASE (CONTINUES)
1830	MASCULINE LINE	2035	NEWS BEAT	2000	MUSIC TROPICANA
1930	NEWS BEAT	2130	MELODY LANE	2025	RN-2 PROGRAMME PREVIEW (A LOOK AT PROGRAMMES FOR THE REST OF THE DAY AND THE NEXT ON RN-2)
1936	NEWS BEAT	2135	NEWS BEAT	2030	NEWS BEAT
2025	RN-2 PROGRAMME PREVIEW (A LOOK AT PROGRAMMES FOR THE REST OF THE DAY AND THE NEXT ON RN-2)	+2200	MELODY LANE	2035	MUSIC AFRICANA
2030	NEWS BEAT	2220	NETWORK NEWS/NEWS ANALYSIS	2100	STAR CHOICE
2035	RHYTHM RENDEZVOUS	2225	PERISCOPE	2130	NEWS BEAT
2130	NEWS BEAT	2230	PUBLIC SERVICE ANNOUNCEMENT/LOST AND FOUND	2135	STAR CHOICE (CONTINUES)
2135	RHYTHM RENDEZVOUS (CONTINUES)	2235	NEWS BEAT	+2200	NETWORK NEWS/NEWS ANALYSIS
+2000	NETWORK NEWS/NEWS ANALYSIS	2330	STEREP JAZZ CLUB	2220	PERISCOPE
2220	PERISCOPE	2335	NEWS BEAT	2225	PUBLIC SERVICE ANNOUNCEMENT/LOST AND FOUND
2225	PUBLIC SERVICE ANNOUNCEMENT/LOST AND FOUND	2400	STEREP JAZZ CLUB (CONTINUES)	2230	NEWS BEAT
2230	NEWS BEAT		CLOSE DOWN	2235	CITIZEN MUDA
2235	IN A SENTIMENTAL MOOD			2300	FRIDAY NITE MUSIC NITE
2400	CLOSE DOWN			2330	NEWS BEAT
THURSDAY:		FRIDAY		2335	FRIDAY NIGHT MUSIC NITE (CONTINUES)
TIME:		TIME		2400	CLOSE DOWN
0553	XYLOPHONE CALL SIGNAL	0553	XYLOPHONE CALL SIGNAL	0553	XYLOPHONE CALL SIGNAL
0555	OPENING FORMALITIES	0555	OPENING FORMALITIES/PROGRAMME SUMMARY	0555	OPENING FORMALITIES/PROGRAMME SUMMARY
0600	DAWN SHOW	0600	DAWN SHOW	0600	DAWN SHOW
0630	NEWS BEAT	0630	NEWS BEAT	0630	NEWS BEAT
0635	PERISCOPE	0635	PERISCOPE	0635	PERISCOPE
0640	DAWN SHOW	0640	DAWN SHOW	0640	DAWN SHOW
+0700	NETWORK NEWS/NEWS ANALYSIS	+0700	NETWORK NEWS/NEWS ANALYSIS	+0700	NETWORK NEWS/NEWS ANALYSIS
0720	PUBLIC SERVICE ANNOUNCEMENT/LOST AND FOUND	0720	PUBLIC SERVICE ANNOUNCEMENT/LOST AND FOUND	0720	PUBLIC SERVICE ANNOUNCEMENT/LOST AND FOUND
0730	NEWS BEAT	0730	NEWS BEAT	0730	NEWS BEAT
0735	DAWN SHOW	0735	DAWN SHOW	0735	DAWN SHOW
0830	NEWS BEAT	0830	NEWS BEAT	0830	NEWS BEAT
0835	FOR YOU AT HOME (SOFT MUSIC COMPILED BY GRAM. LIBRARY)	0835	FOR YOU AT HOME (A PROGRAMME OF SOFT MUSIC COMPILED FROM GRAM. LIBRARY)	0835	FOR YOU AT HOME (A PROGRAMME OF SOFT MUSIC COMPILED FROM GRAM. LIBRARY)
0900	MASCULINE LINE	0900	FOR WOMEN DEM (A PROGRAMME FOR WOMEN IN PIDGIN ENGLISH)	0900	FOR WOMEN DEM (A PROGRAMME FOR WOMEN IN PIDGIN ENGLISH)
0930	NEWS BEAT			0930	NEWS BEAT
				0600	DAWN SHOW
				0630	NEWS BEAT
				0635	PERISCOPE
				0640	DAWN SHOW
				+0700	NETWORK NEWS/NEWS ANALYSIS
				0720	PUBLIC SERVICE ANNOUNCEMENT/LOST AND FOUND
				0735	DAWN SHOW
				0830	NEWS BEAT
				0835	JUNIOR CHOICE
				0900	TELEPHONE REQUEST
				0930	NEWS BEAT
				0936	TELEPHONE REQUEST (CONTINUES)
				1030	NEWS BEAT
				1035	HAVE YOUR SAY (VOX POP)
				1045	CALYPSO MUSIC
				1100	PERISCOPE







# RADIO NIGERIA: ENUGU

6.025 MHz (49 Metres) Short Wave

.15	MME OBIO NYIN (OUR PEOPLE & PLACES IN EFIK)	.45	ONNIWONG MME ETE NYIN (WISDOM OF OUR FATHERS IN EFIK FROM SUN. 1245)	.15	BUBORU KARI (EVENING WORSHIP IN IZON)
.30	SULE FARMY (RADIO FARMER'S TALK IN TIV)	0900	NEWS SUMMARY (TRANSLATIONS EFIK/IGBO/IZON/TIV)	.30	PEOPLE & POLITICS
.45	RAMBLING THOUGHTS (RPT. THURS. 0815 HRS.)	.20	BEEH KWAGH (VARIETY TIME IN TIV)	.45	ORTWER VE VA (RADIO DOCTOR'S TALK IN TIV) (FROM WED. 1015 HRS.)
1700	ZONAL NEWS/EDITORIAL (EFIK/IGBO)	.45	TEME DI (A MIRROR ON THE SOCIETY IN IZON) (FROM TUES. 0815 HRS.)	2200	NATIONAL NETWORK NEWS/ ANALYSIS
.30	KPATI FINI (FOCUS ON COMMUNITY DEVELOPMENT IN IZON)	.55	A DISC FOR YOU - DCA	.20	NRURITA UKA/KOWA ONWEGI (RADIO DEBATE/EXPLAIN YOURSELF) (FROM TUES. 1630 HRS.)
1800	ZONAL NEWS/EDITORIAL (IZON/TIV)	1000	WORLD BRIEFS (ENGLISH)	.50	EBOP (THE LINK IN EFIK) (FROM WED. 2220 HRS.)
.30	OMENALA (CULTURAL FEATURE IN IGBO)	.05	FEMININE CONNECTION (A PROGRAMME OF TIT BITS, HOUSE HINTS AND MUSIC FOR WOMEN)	2300	NEWS SUMMARY (TRANSLATIONS EFIK/IGBO/IZON/TIV)
.45	RADIO FARMER (ENGLISH)	.30	IZON OTU IFIE (A MAGAZINE PROGRAMME IN IZON) (FROM TUES. 2030 HRS.)	.20	THE EVERGREENS (MUSIC)
1900	WORLD NEWS (ENGLISH)	.03	NEWS SUMMARY (ENGLISH)	0000	NEWS AT MIDNIGHT (ENGLISH)
.10	WORLD NEWS (TRANSLATIONS EFIK/IGBO/IZON/TIV)	1100	DUMA POI YIMI WENI (MUSIC WHILE YOU WORK IN IZON)	.05	CLOSE DOWN ANNOUNCEMENTS/NATIONAL ANTHEM/ THE PLEDGE.
.30	MAIN FEATURE/MATTERS OF THE MOMENT/FOCUS ON OUR INDUSTRIES (RPT. SAT. 0930 HRS.)	+	MKOMBO-U-KASE (WOMEN'S FORUM IN TIV) (FROM MON. 1230 HRS.)		
2000	NEWS PANORAMA	1200	ZONAL NESS (ENGLISH)	FRIDAY	
.30	NWOKO UMNWANYI (WOMEN'S MAGAZINE PROGRAMME IN IZON)	.10	NEWS SUMMARY (EFIK)	p530	CALL SIGN
.15	EVENING WORSHIP (ENGLISH)	.15	RADIO DUNNI (RADIO DEBATE IN IZON)	.33	NATIONAL ANNOUNCEMENTS
.30	PEOPLE & POLITICS	.45	SULE GENYI (RADIO FARMER'S TALK IN TIV) (FROM WED. 1630 HRS.)	.30	NATIONAL ANTHEM/THE PLEDGE
.45	ENYO (A MIRROR ON OUR SOCIETY IN IGBO)	1300	NEWS SUMMARY (IGBO)	.35	FREQUENCY ANNOUNCEMENTS/PROGRAMME SUMMARY
.55	A DISC FOR YOU - DCA	.08	ANNOUNCER'S CHOICE - DCA	.40	MSENU PEPE (FAMILY PRAYERS IN TIV)
2200	NATIONAL NETWORK NEWS/ ANALYSIS	.15	RADIO BEKEBURUOWEI (RADIO DOCTOR'S TALK IN IZON) (RPT. SAT. 1345 HRS.)	.55	INSTRUMENTAL MUSIC
.20	EBOP (THE LINK IN EFIK) (RPT. THURS. 2250 HRS.)	.30	ISHUWA (WEEKLY NEWS MAGAZINE PROGRAMME IN TIV) (RPT. FRI. 1430 HRS.)	0600	THOUGHT FOR THE DAY
.30	IGBO PLAY (FROM SUN. 1030 HRS.)	1400	EDITORIAL REVIEW (ENGLISH)	.03	O SERI DOU (MUSIC PROGRAMME IN IZON)
2300	NEWS SUMMARY (TRANSLATIONS EFIK/IGBO/IZON/TIV)	.05	NEWS SUMMARY (IZON/TIV)	.15	ZONAL NEWS/COMMENTARY (ENGLISH)
.20	SPITUAL HOUR	.15	MFANGA IKO (RADIO DEBATE IN EFIK)	.30	O SERI DOU (MUSIC PROGRAMME IN IZON)
.00	NEWS AT MIDNIGHT (ENGLISH)	.45	DIBEA EZI NA ULO (RADIO DOCTOR'S TALK IN IGBO) (FROM MON. 1505 HRS.)	.56	THOUGHT FOR THE DAY (FROM 0600 HRS.)
.05	CLOSE DOWN ANNOUNCEMENTS/NATIONAL ANTHEM/ THE PLEDGE.	1500	WORLD BRIEFS (ENGLISH)	0700	NATIONAL NETWORK NEWS/ ANALYSIS
		.05	EKENE UMUAKA (CHILDREN'S REQUEST TIME IN IGBO) (FROM TUES. 1745 HRS.)	.20	O SERI DOU (MUSIC PROGRAMME IN IZON)
		.45	ZONAL NEWS/COMMENTARY (ENGLISH)	0800	NEWS SUMMARY (ENGLISH)
		1600	NATIONAL NETWORK NEWS	.03	HOSPITAL REQUEST
		.15	AERE-TIV (CULTURAL FEATURE IN TIV)	0900	NEWS SUMMARY (TRANSLATIONS EFIK/IGBO/IZON/TIV)
		.30	CHILDREN'S CORNER (FROM TUES. 1515 HRS.)	.20	ANDZA-AKAA (WISDOM OF OUR FATHERS IN TIV) (RPT. SAT. 2015 HRS.)
		1700	ZONAL NEWS/EDITORIAL (EFIK/IGBO)	.30	IZU EZUE (WEEKLY NEWS MAGAZINE PROGRAMME IN IGBO) (RPT. 2230 HRS.)
		.30	IMONCO (MAGAZINE PROGRAMME IN TIV) (RPT. FRI. 1730 HRS.)	1000	WORLD BRIEFS (ENGLISH)
		1800	ZONAL NEWS/EDITORIAL (IZON/TIV)	.05	TAR AHEGN (WINDOW ON THE WORLD IN TIV)
		.30	WOMEN'S HALF HOUR (RPT. SAT. 0830 HRS.)	.30	IMOMO TEI (ENJOY WITH ME IN IZON)
		1800	WORLD NEWS (ENGLISH)	1100	NEWS SUMMARY (ENGLISH)
		.10	WORLD NEWS (TRANSLATIONS EFIK/IGBO/IZON/TIV)	.03	MBOHO IBAN (WOMEN'S MAGAZINE PROGRAMME IN EFIK) (RPT. SAT. 0803 HRS.)
		.30	VIEW POINT	1000	WORLD BRIEFS (ENGLISH)
		2000	NEWS PANORAMA	.05	TAR AHEGN (WINDOW ON THE WORLD IN TIV)
		.30	RADIO THEATRE/HELLO YOUNG PEOPLE (FROM SUN. 1500 HRS.)	.30	IMOMO TEI (ENJOY WITH ME IN IZON)
		2100	NEWS SUMMARY (ENGLISH)	1100	NEWS SUMMARY (ENGLISH)
		.03	KWAGH-HIR (SHORT STORY IN TIV)	.03	MBOHO IBAN (WOMEN'S MAGAZINE PROGRAMME IN EFIK) (RPT. SAT. 0803 HRS.)
				.30	IKPO NA DOU (WEEKLY NEWS MAGAZINE PROGRAMME IN IZON) (RPT. 1930 HRS.)
				1200	ZONAL NEWS (ENGLISH)
				.10	NEWS SUMMARY (EFIK)

# RADIO NIGERIA: ENUGU

8.025 MHz (40 Meters) Short Wave

.15	NSONIDEM FOR (RADIO DOCTOR'S TALK IN EFIK) (FROM MON. 1615 HRS.)	.20	MUSIC TO END THE DAY (A PROGRAMME OF SOFT, LIGHT AND SWEET MUSIC) - DCA	.45	EDU UWEM NYIN (CULTURAL FEATURE IN EFIK)
.30	NNOKO NDI IGBO (MAGAZINE PROGRAMME IN IGBO) (RPT. SAT. 1930 HRS.)	0000	NEWS AT MIDNIGHT (ENGLISH)	11500	ZONAL NEWS/EDITORIAL (IZON/TIV)
1300	NEWS SUMMARY (ENGLISH)	.05	CLOSE DOWN ANNOUNCEMENTS/NATIONAL ANTHEM/THE PLEDGE.	.30	SPORTS MAIN POINTS (FROM FRI. 2145 HRS.)
.03	NEWS SUMMARY (GBO)			.45	ZONAL NEWS/COMMENTARY (ENGLISH)
.08	ANNOUNCER'S CHOICE - DCA			1600	NATIONAL NETWORK NEWS
.15	OTO-INWAWG (RADIO FARMER'S TALK IN EFIK)			.15	IBEMIE MIE YE (CULTURAL FEATURE IN IZON)
.30	ANYIMAN (RADIO DEBATE IN TIV) (FROM WED. 1430 HRS.)			.30	SPORTS PAVILLION
1400	EDITORIAL REVIEW (ENGLISH)			1830	DUMA MO SEI MO (IZON MUSIC PROGRAMME)
.05	NEWS SUMMARY (IZON/TIV)	0530	CALL SIGN	1900	WORLD NEWS (ENGLISH)
.15	EGBERI NA OFOU (INFORMATION BOX IN IZON) (FROM TUES. 1145 HRS.)	.33	STATION ANNOUNCEMENTS/NATIONAL ANTHEM/THE PLEDGE	.10	WORLD NEWS (TRANSLATIONS EFIK/IGBO/IZON/TIV)
.30	ISHUWA (WEEKLY NEWS MAGAZINE PROGRAMME IN TIV) (FROM THURS. 1330 HRS.)	.33.30	FREQUENCY ANNOUNCEMENTS/PROGRAMME SUMMARY	.30	NNOKO NDI IGBO (MAGAZINE PROGRAMME IN IZON) (FROM FRI. 1230 HRS.)
500	WORLD BRIEFS (ENGLISH)	.40	FAMILY PRAYERS (ENGLISH)	2000	ZONAL NEWS/COMMENTARY (ENGLISH)
.09	OGE UMUJAKA (CHILDREN'S MAGAZINE PROGRAMME IN IGBO) (FROM WED. 1505 HRS.)	0600	THOUGHT FOR THE DAY	.15	ANZO AKAA (WIDOW OF OUR FATHERS IN TIV) (FROM FRI. 0920 HRS.)
.30	RADIO KIRIGBORHWEI (RADIO FARMER'S TALK IN IZON)	.03	DAY DON BREAK OI (MUSIC PROGRAMME IN PIDGIN ENGLISH)	.25	A DISC FOR YOU - DCA
.45	ZONAL NEWS/COMMENTARY (ENGLISH)	.15	ZONAL NEWS/COMMENTARY (ENGLISH)	.30	NKORI OBIO NYIN (FOCUS ON COMMUNITY DEVELOPMENT IN EFIK)
1800	NATIONAL NETWORK NEWS DOCTOR'S CASEBOOK (ENGLISH) (FROM TUES. 1830 HRS.)	.30	DAY DON BREAK OI (MUSIC PROGRAMME IN PIDGIN ENGLISH)	21000	NEWS SUMMARY (ENGLISH)
.16	AYAKATA (FROM THURS. 0920 HRS.)	.56	THOUGHT FOR THE DAY (FROM 0600 HRS.)	.03	NDWONU NDI ORU UBI (RADIO FARMER'S TALK IN IGBO) (FROM FRI. 2145 HRS.)
1700	ZONAL NEWS/EDITORIAL (EFIK/IGBO)	0700	NATIONAL NETWORK NEWS/ANALYSIS	.16	EVENING WORSHIP (ENGLISH)
.30	IMONGO (MAGAZINE PROGRAMME IN TIV) (FROM THURS. 1730 HRS.)	.20	DAY DON BREAK OI (MUSIC PROGRAMME IN PIDGIN ENGLISH)	.30	THE WEEK IN REVIEW (FROM 1130 HRS.)
1800	ZONAL NEWS/EDITORIAL (IZON/TIV)	0800	NEWS SUMMARY (ENGLISH)	2200	NATIONAL NETWORK NEWS/ANALYSIS
.30	PERSONALITY SPOT (ENGLISH) (RPT. SAT. 1315 HRS.)	.03	MBOHO IBAN (WOMEN'S MAGAZINE PROGRAMME IN EFIK) (FROM FRI. 1103 HRS.)	.20	KA WE - ANA (PERSONALITY SPOT IN TIV) (RPT. SUN. 1930 HRS.)
1900	WORLD NEWS (ENGLISH)	.30	WOMEN'S HALF HOUR (FROM THURS. 1830 HRS.)	.50	LIGHT MUSIC - DCA
.19	WORLD NEWS (TRANSLATIONS EFIK/IGBO/IZON/TIV)	0900	NEWS SUMMARY (TRANSLATIONS EFIK/IGBO/IZON/TIV)	2300	NEWS SUMMARY (TRANSLATIONS EFIK/IGBO/IZON/TIV)
.30	IKPO NA DOU (WEEKLY NEWS MAGAZINE PROGRAMME IN IZON) (FROM 1130 HRS.)	.00	MBOHO-IDUN NYIN (OUR NEIGHBOUR IN EFIK) (FROM FRI. 2220 HRS.)	.20	SATURDAY NIGHT IS MUSIC NIGHT/SATURDAY NIGHT OUT
2000	NEWS PANORAMA	.30	MAIN FEATURE/MATTERS OF THE MOMENT/FOCUS ON OUR INDUSTRIES (FROM WED. 1930 HRS.)	0000	NEWS AT MIDNIGHT (ENGLISH)
.30	URUA EMI (WEEKLY NEWS MAGAZINE PROGRAMME IN EFIK)	1000	WORLD BRIEFS (ENGLISH)	.05	CLOSE DOWN ANNOUNCEMENTS/NATIONAL ANTHEM/THE PLEDGE.
2100	NEWS SUMMARY (ENGLISH)	.05	EKOM DO (A REQUEST PROGRAMME IN EFIK)		
.03	MBRE OBIO NYIN (TRADITIONAL MUSIC FROM CROSS RIVER STATE)	1100	NEWS SUMMARY (ENGLISH)		
.15	MSEN U AIKIEGHE (EVENING WORSHIP IN TIV)	.03	ERE AMINI IFIE (WOMEN'S FORUM IN IZON) (FROM WED. 1330 HRS.)		
.30	PEOPLE & POLITICS	.30	THE WEEK IN REVIEW (RPT. 2130 HRS.)		
.45	NDWONU NDI ORU UBI (RADIO FARMER'S TALK IN IGBO) (RPT. SAT. 2103 HRS.)	1200	ZONAL NEWS (ENGLISH)		
2200	NATIONAL NETWORK NEWS/ANALYSIS	.10	IHWA - MBASULEV (REQUEST PROGRAMME FOR FARMERS IN TIV)		
.20	MBOHO-IDUN-NYIN (OUR NEIGHBOURS IN EFIK) (RPT. SAT. 0920 HRS.)	1300	NEWS SUMMARY (ENGLISH)		
.30	IZU EZUE (WEEKLY NEWS MAGAZINE PROGRAMME IN IGBO) (FROM 0930 HRS.)	.03	EDITORIAL REVIEW (ENGLISH)		
2300	NEWS SUMMARY (TRANSLATIONS EFIK/IGBO/IZON/TIV)	.08	MUSIC BREAK - DCA		
		.15	PERSONALITY SPOT (FROM FRI. 1830 HRS.)		
		.45	RADIO DOCTOR'S TALK IN IZON) (FROM THURS. 1315 HOURS.)		
		1400	ZONAL NEWS/EDITORIAL (EFIK/IGBO)		
		.30	WOMAN (MOMENT OUR GOVERNMENT IN TIV) (FROM WED. 0815 HRS.)		



# RADIO NIGERIA: IBADAN

8.050 MHz (149 Meters) Short Wave  
657 KHz (467 Meters) Medium Wave  
675 KHz (622 Meters) Medium Wave

SUNDAYS		MONDAYS	
0530	NI 'BADAN LAW (STATION CALL SIGNAL)	1600	NATIONAL NETWORK NEWS
0533	OPENING/ANNOUNCEMENT	1615	ASA ILE WA
0534	NATIONAL ANTHEM AND PLEDGE	1630	FOCUS - FROM SATURDAY 2130 HRS.
0535	ETO TONI (PROGRAMME PARADE)	1710	IROHIN IPINLE OYO - OYO STATE NEWS IN YORUBA
0540	ADURA OWURO (MORNING PRAYERS)	1715	MO GBE DE
0550	WAASI OWURO (EARLY MORNING SERMON)	1730	LEKAN SI (REPEAT TUESDAY AT 1415 HRS.)
0600	E YIN OLUWA - SONGS OF PRAISE	1800	WEEKEND VARIETY (HOOKUP WITH RADIO I) (FROM FRI/DAY 1430 HRS.)
0630	IROHIN ORILE EDE WA	1815	IROHIN ORILE EDE WA - NETWORK NEWS IN YORUBA (TRANSLATION OF NETWORK NEWS 1600 HRS.)
0640	E YIN OLUWA (CONTD.)	1830	ILU ASIKO (TRENDY BEATS)
0655	EWI (EXHORTATION)	1900	SPORTS SPECIAL
0700	NETWORK NEWS AND NEWS ANALYSIS	1910	WORLD NEWS
0720	ISIN OWURO (LET'S WORSHIP)	1915	NEWS ANALYSIS
0800	IROHIN NI WONBA - NEWS ON THE HOUR	1930	ILANA IJOSIN NI POPONA ISLAM
0803	ETO TONI - PROGRAMME PARADE	2000	NWON NI NI O - REQUEST PROGRAMME IN YORUBA
0808	TERE TAYO (CHIT-CHAT WITH MUSIC)	2020	OYO STATE NEWS IN ENGLISH AND YORUBA
0855	KERE O (PUBLIC SERVICE ANNOUNCEMENT)	2100	ISIN ALE - SUNDAY NIGHT SERVICE
0900	IROHIN NI WONBA - NEWS ON THE HOUR	2103	IROHIN NIWON BA
0903	TERE TAYO (CONTD.)	2130	IFOROWO - DISCUSSION PROGRAMME IN YORUBA
0930	POLITICAL ROUND UP (REPEAT WEDNESDAY 1230 HRS.)	2200	ORIN OGO
1000	WORLD NEWS	2220	NETWORK NEWS AND NEWS ANALYSIS
1010	EDITORIAL REVIEW	2300	ERE FUJI
1015	BABA ALAJU (REPEAT TUESDAY 1730 HRS.) - FOCUS ON COOPERATIVE SOCIETIES	2315	IROHIN ORILE EDE WA
1045	E KU ISIMI (YORUBA REQUEST - 1ST PART)	2320	EWI - EXHORTATION
1100	IROHIN ORILE EDE WA - TRANSLATION OF THE NETWORK NEWS	0000	KA SUN RE O - MUSIC TO END THE DAY
1111	E KU ISIMI (YORUBA REQUEST - 2ND PART)	0005	ETO TOLA - PROGRAMME PREVIEW OF THE NEXT DAY
1200	ALAYE IROHIN - NEWS ANALYSIS	0005	PLEDGE, NATIONAL ANTHEM AND CLOSE DOWN
1206	OPE LOYERU - HOSPITAL REQUEST	0530	NI 'BADAN LAW (STATION CALL SIGNAL)
1230	ENLE MBEUN - YORUBA MAGAZINE PROGRAMME (REPEAT WEDNESDAY 1830 HOURS)	0533	OPENING ANNOUNCEMENT
1300	WORLD NEWS	0534	NATIONAL ANTHEM/PLEDGE
1310	ORO OLOTU (TRANSLATION OF EDITORIAL REVIEW)	0535	ETO TONI - PROGRAMME PARADE
1315	EWI OYE - PROGRAMME ON CHIEFTAINCY INSTITUTION (REPEAT FRIDAY 1030 HOURS)	0540	ADURA OWURO - MORNING PRAYERS
1330	THE LAST SEVEN DAYS - MAGAZINE PROGRAMME ON THE EVENTS OF THE PAST WEEK	0550	WAASI OWURO - EARLY MORNING SERMON
1400	OYO STATE NEWS	0600	SPOTLIGHT ON FEDERAL GOVERNMENT PROJECT IN ENG. & YORUBA
1410	OMIRINGINDIN - CHIT-CHAT AND MUSIC	0610	E JIRE O - EARLY MORNING MELODIES
1500	IROHIN AGBAYE - TRANSLATION OF 1 O' CLOCK WORLD NEWS	0630	IROHIN ORILE EDE WA - TRANSLATION OF PREVIOUS DAY 200 HOURS NETWORK NEWS
1510	MO GBE DE - HIGHLIGHTSON A NEW RELEASE	0645	E JIRE O - CONTD.
1515	ILE EKOKOXI ISIMI (SUNDAY YOUTH FORUM IN YORUBA)	0655	EWI - EXHORTATION
1530	OGBON-LOGBON - REPEAT THURSDAY AT 1430 HRS	0700	NATIONAL NETWORK NEWS AND ANALYSIS
		0720	E JIRE O
		0800	IROHIN NIWON BA
		0803	ETO TONI - PROGRAMME PARADE
		0808	ARO LOJO - MID-MORNING MUSIC WITH CHIT-CHAT
		0855	KERE O (PUBLIC SERVICE ANNOUNCEMENT)
		0900	IROHIN NIWON BA
		0903	ARO LOJO - (CONTD.)
		1000	WORLD NEWS
		1010	EDITORIAL REVIEW
		1015	KARAKATA - (CHIT-CHAT WITH MARKET WOMEN)
		1100	IROHIN ORILE EDE WA - NETWORK NEWS IN YORUBA
		1115	E MA MI LEGBE - MUSIC WHILE YOU WORK
		1200	ALAYE IROHIN (NEWS ANALYSIS TRANSLATION)
		1205	E MA MI LEGBE - (CONTD.)
		1300	WORLD NEWS
		1310	ORO OLOTU (TRANSLATION OF EDITORIAL REVIEW)
		1315	ERE LEWI (VOX POP) - REPEAT WEDNESDAY 1315 HOURS
		1480	OYO STATE NEWS
		1410	EWI - EXHORTATION
		1415	IRE A KARI - YORUBA REQUEST PROGRAMME
		1500	IROHIN AGBAYE - TRANSLATION OF 1 O' CLOCK WORLD NEWS
		1510	BALELAYO (HOMEWARD BOUND)
		1600	NETWORK NEWS
		1615	SPOTLIGHT ON FEDERAL GOVERNMENT PROJECTS IN ENG. & YORUBA
		1625	NI FAJI KELELE - CHIT-CHAT WITH MUSIC
		1700	IROHIN IPINLE OYO - OYO STATE NEWS IN YORUBA
		1710	NI FAJI KELELE - CONTD.
		1730	FAYIKOGBON - DRAMA IN YORUBA (REPEAT WEDNESDAY 1030 HRS.)
		1800	IROHIN ORILE EDE WA - NETWORK NEWS
		1815	AGBE ONIJE AMODUN - FOR FARMERS IN YORUBA (REPEAT TUESDAY 1930 HOURS)
		1845	KULUSO - CHILDREN'S MUSIC
		1900	NEWS PANORAMA
		1930	MO YO FUN O - REQUEST PROGRAMME IN YORUBA
		2000	OYO STATE NEWS IN ENGLISH AND YORUBA
		2020	TARY IN YORUBA
		2025	KERE O - PUBLIC SERVICE ANNOUNCEMENT
		2030	PEOPLE AND EVENTS (CURRENT AFFAIRS PRODUCTION)
		2045	SPOTLIGHT ON FED. GOVT. PROJECTS IN ENGLISH AND YORUBA
		2055	MO GBE DE (HIGHLIGHTING A NEW RELEASE)
		2100	NEWS PARADE
		2130	BO LE JO - DANCE MUSIC COMPILATION
		2200	NETWORK NEWS AND ANALYSIS
		2220	ERE APALA
		2230	GBON TINU TEHIN (REPEAT TUESDAY 1430 HOURS)
		2300	IROHIN ORILE EDE WA
		2315	EWI - EXHORTATION IN YORUBA
		2320	LATI ILE IGBIMO ASOFIN APAPO

# RADIO NIGERIA: IBADAN

8 060 MHz (48 Meters) Short Wave  
867 KHz (467 Meters) Medium Wave  
675 KHz (522 Meters) Medium Wave

2335	KA SUN RE O - MUSIC TO END THE DAY	1615	SPOTLIGHT ON FED. GOVT. PROJECT IN ENGLISH AND YORUBA	2315	LATI ILE IGBIMO ASOFIN KA SUN RE O - MUSIC TO END THE DAY
0000	ETO TOLA - PROGRAMME PREVIEW OF THE NEXT DAY	1625	E MU JOJO - REQUEST IN YORUBA	0000	ETO TOLA - PROGRAMME PREVIEW OF THE NEXT DAY
0005	PLEDGE, NATIONAL ANTHEM AND CLOSE DOWN	1700	IROHIN IPINLE OYO - OYO STATE NEWS IN YORUBA	0005	PLEDGE, NATIONAL ANTHEM AND CLOSE DOWN
<b>TUESDAYS</b>			<b>WEDNESDAYS</b>		
0530	NI 'BADAN LAWA (STATION CALL SIGNAL)	1710	BABA ALAJO - FROM SUNDAY AT 1015 HRS. (FOCUS ON COOPERATIVE SOCIETIES)	0530	NI 'BADAN LAWA (STATION CALL SIGNAL)
0533	OPENING ANNOUNCEMENT	1730	IROHIN ORILE EDE WA - NETWORK NEWS	0533	OPENING ANNOUNCEMENT
0534	ETO TONI (PROGRAMME PARADE)	1800	GELE O DUN - CHIT-CHAT WITH MUSIC FOR WOMEN	0534	ETO TONI - PROGRAMME PARADE
0540	ADURA OWURO - MORNING PRAYERS	1815	ARANFAJO - HEALTH TALK IN YORUBA	0535	ADURA OWURO - MORNING PRAYERS
0610	WAASI OWURO - EARLY MORNING SERMON	1845	ORIN RANPE	0640	WAASI OWURO - EARLY MORNING SERMON
0600	SPOTLIGHT ON FED. GOVT. PROJECTS IN ENG. AND YORUBA	1855	NEWS PANORAMA	0650	SPOTLIGHT ON FED. GOVT. PROJECTS IN ENGLISH AND YORUBA
0610	E JIRE O - EARLY MORNING MELODIES	1900	AGBE DANLE AMODUN (FOR FARMERS) - FROM MONDAY 1815 HRS	0600	E JIRE O - EARLY MORNING MELODIES
0630	IROHIN ORILE EDE WA (TRANSLATION OF PREVIOUS DAY NETWORK NEWS)	1930	OYO STATE NEWS - ENGLISH AND YORUBA	0610	E JIRE O - EARLY MORNING MELODIES
0645	E JIRE O - CONTD.	2020	KOKO ORO - NEWS COMMENTARY IN YORUBA	0630	IROHIN ORILE EDE WA
0655	EWI - EXHORTATION IN YORUBA	2025	KERE O - PUBLIC SERVICE ANNOUNCEMENT	0645	E JIRE O - CONTD.
0700	NATIONAL NEWS AND NEWS ANALYSIS	2030	PEOPLE AND EVENTS (CURRENT AFFAIRS PRODUCTION)	0655	EWI - EXHORTATION NETWORK NEWS AND ANALYSIS
0720	E JIRE O - CONTD.	2045	SPOTLIGHT ON FED. GOVT. PROJECT IN ENGLISH AND YORUBA	0700	NATIONAL NEWS AND NEWS ANALYSIS
0730	GREEN REVOLUTION (RELAY FROM LAGOS)	2055	MO GBE DE - HIGHLIGHTING A NEW RELEASE	0720	E JIRE O - CONTD.
0800	IROHIN NI WONBA - NEWS ON THE HOUR	2100	NEWS PARADE	0800	IROHIN NIWON BA - NEW HIGHLIGHTS
0803	ETO TONI - PROGRAMME PARADE	2130	OJOGBON ORI REDIO - BRAINS TRUST IN YORUBA (REPEAT THURSDAY 1630 HOURS)	0803	ETO TONI
0808	E FUN WON TAN (CHIT-CHAT WITH MUSIC)	2200	NETWORK NEWS AND ANALYSIS	0808	O SELE - REQUEST IN YORUBA
0855	KERE O (PUBLIC SERVICE ANNOUNCEMENT)	2230	ERE SAKARA	0855	KERE O - (PUBLIC SERVICE ANNOUNCEMENT)
0900	IROHIN NIWON BA - NEWS ON THE HOUR	2300	ALAPARA - REPEAT FRIDAY 1115 HOURS	0900	IROHIN NIWON BA
0903	AIDURO NIJO (REQUEST IN YORUBA)		IROHIN ORILE EDE WA	0903	O SELE - CONTD. - REQUEST IN YORUBA
1000	WORLD NEWS			1000	WORLD NEWS
1010	EDITORIAL REVIEW			1010	EDITORIAL REVIEW
1015	AIDURO NIJO - CONTD.			1015	ERE ODUN IBILE
1100	IROHIN ORILE EDE WA - NATIONAL NETWORK NEWS			1030	FEYIKOGBON (FROM MONDAY 1730 HRS. O)
1115	EJO NGBORO (MIRROR ON SOCIETY)			1100	IROHIN ORILE EDE WA - NETWORK NEWS IN YORUBA
1145	MUKULUMUKE (CHIT-CHAT WITH MUSIC)				
1200	ALAYE IROHIN - NEWS ANALYSIS				
1205	MUKULUMUKE - CONTD.				
1230	FORUM: (FED. GOVERNMENT INSTITUTIONS/ORGANISATIONS) - REPEAT FRIDAY 1930 HOURS				
1300	WORLD NEWS				
1310	ORO OLOTU (TRANSLATION OF EDITORIAL REVIEW)				
1315	E KU ORO AJE				
1400	OYO STATE NEWS				
1410	EWI - EXHORTATION IN YORUBA				
1415	LEKAN SII (ERE IBILE) - TRADITIONAL MUSIC				
1430	GBON TINUTEHIN - DISCUSSION AND DRAMA (FROM MONDAY 2230 HRS)				
1500	IROHIN AGBAYE - WORLD NEWS				
1510	BALELAYO - HOMEWARD BOUND				
1600	NETWORK NEWS				



Sonny Okosun (left) chats with Hilton Fyle, of BBC World Service on one of his albums "Papa's Land". 'People and Events' comes your way on Tuesday at 2030 hrs.

# RADIO NIGERIA: IBADAN

6.050 MHz (48 Metres) Short Wave  
657 KHz (457 Metres) Medium Wave  
675 KHz (822 Metres) Medium Wave

1115	MUKULUMUKE - CHIT-CHAT WITH MUSIC	2200	NETWORK NEWS AND ANALYSIS	0930	AGBAJO OWO - REPEAT FROM WEDNESDAY AT 1430 HOURS)	
1200	ALAYE IROHIN	2220	OJO NREBI ANA - SWEET EVENTIDE (TO BE COMPILED)	1000	WORLD NEWS	
1205	MUKULUMUKE - CONTD.	2300	IROHIN ORILE EDE WA	1010	EDITORIAL REVIEW	
1230	POLITICAL ROUND UP (FROM SUNDAY 0930 HOURS)	2315	EWI - EXHORTATION	1015	ERE FUJI	
1300	WORLD NEWS	2320	LATI ILE IGBIMO ASOFIN APAPA	1100	IROHIN ORILE EDE WA (NETWORK NEWS IN YORUBA - TRANSLATION OF 0700 HOURS NETWORK NEWS)	
1310	ORO OLOTU (TRANSLATION OF EDITORIAL REVIEW)	2335	KASUN RE O - TO BE COMPILED	1115	A O ROLUN FAYO - REQUEST PROGRAMME IN YORUBA	
1315	EWI - VOX POP (REPEAT FROM MONDAY AT 1315 HOURS)	0000	ETO TOLA - PROGRAMME PREVIEW OF THE NEXT DAY	1200	ALAYE IROHIN	
1400	OYO STATE NEWS - IROHIN IPINLE OYO	0005	PLEDGE, NATIONAL ANTHEM AND CLOSE DOWN	1205	E FI GBADUN SAYO - COMPI- LATION	
1410	EWI - EXHORTATION IN YORUBA	<b>THURSDAYS</b>			1230	IYA NI WURA - WOMEN'S PROGRAMME (REPEAT SATURDAY 1930 HRS.)
1415	DUNDUN ATI SEKERE	0530	N I 'BADAN LAWA	1300	WORLD NEWS	
1430	AGBAJO OWO - COOPERATIVE HALF-HOUR (REPEAT THURS. 0930 HRS.)	0533	OPENING/ANNOUNCEMENT	1310	ORO OLOTU (TRANSLATION OF EDITORIAL REVIEW)	
1500	JENGBORAN - CHILDRENS PROGRAMME IN YORUBA (REPEAT FRIDAY 1625 HOURS)	0534	NATIONAL ANTHEM AND PLEDGE	1315	S' AJE NWO 'GBA	
1642	OFIN ILE WA (REPEAT THURSDAY 1845 HOURS)	0535	ETO TONI (PROGRAMME PARADE)	1400	OYO STATE NEWS - IROHIN IPINLE OYO	
1700	IROHIN IPINLE OYO - OYO STATE NEWS IN YORUBA	0540	ADURA OWURO - MORNING PRAYERS	1410	EWI - EXHORTATION IN YORUBA	
1710	BAMIJO - REQUEST PROGRAMME IN YORUBA	0550	WAASI OWURO - EARLY SERMON	1415	PANKEKE/DADAKUADA	
1800	IROHIN ORILE EDE WA - NETWORK NEWS	0600	SPOTLIGHT ON FED. GOVT. PROJECTS IN ENGLISH AND YORUBA	1430	OGGBON OLOGBON - FROM SUNDAY AT 1530 HOURS	
1815	EWI ILE WA	0610	E JIRE O - EARLY MORNING MELODIES	1500	IROHIN AGBAYE - TRANSLATION OF WORLD NEWS AT 1300 HOURS	
1830	E NLE MBEUN O - MAGAZINE PROG. IN YORUBA - (FROM SUNDAY 1230 HOURS)	0630	IROHIN ORILE EDE WA - TRANSLATION OF PREVIOUS DAY 2200 HOURS NETWORK NEWS	1510	BALE LAYO	
1900	NEWS PANORAMA	0645	E JIRE O - CONTD.	1600	NETWORK NEWS	
1930	MINISTERIAL BRIEFING	0655	EWI - EXHORTATION IN YORUBA	1615	SPOTLIGHT ON FED. GOVT. PROJECT IN ENGLISH AND YORUBA	
2000	OYO STATE NEWS - ENGLISH AND YORUBA	0700	NETWORK NEWS AND ANALYSIS	1625	OYIN MOMO	
2020	KOKO ORO - NEWS COMMENTARY IN YORUBA	0720	E JIRE O - CONTD.	1630	QIYIBON ORI REDIO - (FROM TUESDAY 2130 HOURS)	
2025	KERE O - PUBLIC SERVICE ANNOUNCEMENT	0800	IROHIN NIWON BA - NEWS HIGHLIGHTS	1700	IROHIN IPINLE OYO - OYO STATE NEWS IN YORUBA	
2030	PEOPLE AND EVENTS (CURRENT AFFAIRS PRODUCTION)	0803	ETO TONI - PROGRAMME PARADE IN YORUBA	1710	MO GBE DE - HIGHLIGHTING A NEW RELEASE	
2045	SPOTLIGHT OF FED. GOVT. IN ENGLISH AND YORUBA	0808	TERE TAYO - CHIT-CHAT WITH MUSIC	1715	ORISA ILE WA - REPEAT FRIDAY AT 1815 HOURS	
2055	AGBA ENI O	0855	KERE O (PUBLIC SERVICE ANNOUNCEMENT)	1730	OBA LOKELE - FROM WEDNESDAY AT 2130 HOURS	
2100	NEWS PARADE	0900	IROHIN NIWON BA - NEWS HIGHLIGHTS	1800	IROHIN ORILE EDE WA - NETWORK NEWS (TRANSLATION OF THE 1600 HOURS NETWORK NEWS)	
2130	OBA LOKELE - AGRIC. HINTS (REPEAT THURSDAY 1730 HRS.)	10903	TERE TAYO - CHIT-CHAT WITH MUSIC (CONTD.)	1815	SPORTS LINK - MIDWEEK SPORTS REVIEW/PREVIEW (REPEAT SATURDAY 1330 HOURS)	
				1845	ORIN ILE WA - NIGERIAN CONSTITUTION - (FROM WEDNESDAY AT 1645 HOURS)	
				1900	NEWS PANORAMA	
				1930	BO LU'YO (GREEN REVOLUTION)	
				2000	OYO STATE NEWS IN ENGLISH AND YORUBA	
				2020	KOKO OKE - NEWS COMMENTARY IN YORUBA	
				2025	KERE O - PUBLIC SERVICE ANNOUNCEMENT	
				2030	PEOPLE AND EVENTS (CURRENT AFFAIRS PRODUCTION)	
				2045	SPOTLIGHT ON FED. GOVT. PROJECTS IN ENGLISH AND YORUBA	
				2055	ORIN RANPE	
				2100	NEWS PARADE	
2130	ARUGBO SOGE RI - MUSIC OF YESTERYEARS					

Discussions exchanging views. "E nle mbeun O" goes on the air on Wednesday at 1830 hrs.



## SUNDAY

- 0530 DRUM SIGNAL  
0533 OPENING  
0534 NATIONAL ANTHEM AND PLEDGE  
0535 AT AARO SULE (PROGRAMME PARADE IN YORUBA)  
0540 K'A JOSIN (CHRISTIAN WORSHIP)  
0547 AKIBAR (MUSLIM WORSHIP)  
0554 KI NI NNKAN? (YORUBA PHILOPHY)  
0600 ASUNLOLA O - (PART II)  
0630 IROHIN KUTUHA!  
0635 ASUNLOLA O - (PART II)  
0700 NATIONAL NETWORK NEWS (RELAY)  
0715 NEWS ANALYSIS (RELAY)  
0720 OSE RERE  
0800 IROYIN DE'LE-D'O'KO (NETWORK NEWS IN YORUBA)  
0810 ORO ARUNKUNNA (NEWS ANALYSIS) IN YORUBA  
0815 OSE RERE (PART II)  
0900 ISIN OJO ISIMI (CHRISTIAN WORSHIP)  
1000 WORLD NEWS (RELAY)  
1010 EDITORIALS (RELAY)  
1015 OSE DUN  
1100 IROYIN DE'LE-D'O'KO (WORLD NEWS IN YORUBA)  
1110 HOGBE (EGUN NEWS TRANSLATION)  
1120 ERE JUJU  
1200 IROHIN RANPE (NEWS TRANSLATION)  
1203 TETILEKO (PUBLIC SERVICE ANNOUNCEMENTS/PROGRAMME PARADE)  
1208 K'ARA YA KIA (HOSPITAL REQUEST)  
1300 WORLD NEWS (RELAY)  
1310 EDITORIALS (RELAY)  
1315 IROYIN DE'LE-D'O'KO (WORLD NEWS IN YORUBA)  
1325 ERO AWON OLOTUU (EDITORIALS)  
1330 E MU NOMBA (I)  
1400 AGBON-BI - BIO (EGUN REQUESTS)  
1430 E MU NOMBA - (PART II)  
1500 IROYIN RANPE (NEWS DIGEST)  
1503 E MU NOMBA - (PART III)  
1530 OJU OKAN (REPEAT ON TUESDAY AT 2030)  
1600 NATIONAL NETWORK NEWS (RELAY)  
1615 IFE AKEDE (ANNOUNCER'S CHOICE)  
1630 JELENKE (MIXED MUSIC) DCA  
1700 IROYIN DE'LE-D'O'KO (NETWORK NEWS IN YORUBA)  
1710 ORO ARUNKUNNA (NEWS ANALYSIS IN YORUBA)  
1715 HOGBE (NETWORK NEWS IN EGUN)  
1725 ILERA RE (HEALTH TALK) - REPEAT ON WEDNESDAY AT 1725  
1730 AWO T'O L'ODE (NEW RECORDS SHOW)  
1800 IROYIN RANPE (NEWS DIGEST)  
1803 A RIWE YIN (YORUBA REQUESTS)  
1800 WORLD NEWS (RELAY)  
1810 NEWS ANALYSIS (RELAY)  
1815 KOTA WAKATI PELLU ALUDUURU (15' OF ORGAN MUSIC)

- 1930 AYE LU (DRAMA IN YORUBA) - REPEAT ON TUESDAY AT 1330  
2000 IROYIN RANPE (NEWS DIGEST)  
2003 TETILEKO (PUBLIC SERVICE ANNOUNCEMENTS/PROGRAMME PARADE)  
2008 KINI NNKAN? (Repeat)  
2013 REKODUO KAN (Record Fill-up)  
2030 EKO AROMISALEGBELEGBE (New/Events in Lagos state in Yoruba)  
2108 IROYIN RANPE (NEWS DIGEST)  
2103 ORIN AWON ELESIN KRISTI  
2200 NATIONAL NETWORK NEWS (RELAY)  
2215 JE NWI TEMI (VOX-POP)  
2230 AJORO (PANEL DISCUSSION IN YORUBA) - REPEAT ON TUE. AT 1630 HOURS  
2300 AREMOTE  
2357 IROYIN RANPE  
0000 ILE OLA MO TAN (PROGRAMME PREVIEW FOR THE NEXT DAY)  
0005 PLEDGE, NATIONAL ANTHEM & CLOSE DOWN.

## MONDAY

- 0530 DRUM SIGNAL  
0533 OPENING  
0534 NATIONAL ANTHEM AND PLEDGE  
0535 AT AARO SULE (PROGRAMME PARADE IN YORUBA)  
0540 K'A JOSIN (CHRISTIAN WORSHIP)  
0547 AKIBAR (MUSLIM WORSHIP)  
0554 KI NI NNKAN? (YORUBA PHILOPHY)  
0600 B'O'O JI O JI MI - (PART II)  
0630 IROYIN KUTUHA!  
0635 B'O'O JI O JI MI - (PART II)  
0715 NEWS ANALYSIS (RELAY)  
0720 ONA RE O  
0800 IROYIN DE'LE-D'O'KO (NETWORK NEWS IN YORUBA)  
0810 ORO ARUNKUNNA (NEWS ANALYSIS IN YORUBA)  
0815 AMUSEYA - (PART II)  
0900 IROYIN RANPE (NEWS DIGEST)  
0903 AMUSEYA - (PART II)  
1000 WORLD NEWS (RELAYS)  
1010 EDITORIALS (RELAY)  
1015 OUISE (REQUEST IN YORUBA) - (PART II)  
1100 IROYIN DE'LE-D'O'KO (WORLD NEWS IN YORUBA)  
1110 HOGBE (NEWS IN EGUN)  
1120 OUISE - (PART II)  
1200 IROYIN RANPE (NEWS DIGEST)  
1203 TETILEKO (PUBLIC SERVICE ANNOUNCEMENT IN YORUBA)  
1208 FUJI REPETE (DCA)  
1300 WORLD NEWS (RELAY)  
1310 EDITORIALS (RELAY)  
1315 IROYIN DE'LE-D'O'KO (WORLD NEWS IN YORUBA)  
1325 ERO AWON OLOTUU (EDITORIALS)  
1330 KULUSO  
1400 IROYIN RANPE (NEWS DIGEST)  
1403 MIJAYA (EGUN MUSIC)  
1430 OBIRIN ATATA (WOMEN'S MAGAZINE PROG. IN YORUBA)  
1500 IROYIN RANPE (NEWS DIGEST)  
1503 J'AYE ORI E (MUSIC)  
1800 NATIONAL NETWORK NEWS (RELAY)  
1815 IFE AKEDE (ANNOUNCER'S CHOICE)  
1830 EKO AKETE (YORUBA MAGAZINE) - REPEAT ON SAT. 1930

- 1700 IROYIN DE'LE-D'O'KO (NETWORK NEWS IN YORUBA)  
1710 ORO ARUNKUNNA (NEWS ANALYSIS IN YORUBA)  
1715 HOGBE (EGUN NEWS)  
1725 FAAJI FAMIA - PART I  
1800 LAGOS STATE NEWS (ENGLISH)  
1810 FAAJI FAMIA - PART II  
1900 NEWS PANORAMA (RELAY)  
1930 K'A JO JO (REQUEST) - PART I  
2000 IROYIN IPINLE EKO (LAGOS STATE NEWS IN YORUBA)  
2010 TETILEKO (PUBLIC SERVICE ANNOUNCEMENTS/PROGRAMME PARADE)  
2015 KI NI NNKAN? YORUBA PHILOPHY!  
2020 K'A JO JO - PART II (REPEAT)  
2100 IROYIN RANPE (NEWS DIGEST)  
2103 ARAMADURO (SPOTLIGHT)  
2108 ERE JUJU  
2200 NATIONAL NETWORK NEWS (RELAY)  
2215 NEWS ANALYSIS (RELAY)  
2220 AKITIYAN IGBIMO ASOFIN (FROM THE NATIONAL ASSEMBLY IN YORUBA)  
2230 AREMOTE  
2357 IROYIN RANPE  
0000 ILE OLA MO TAN (PROGRAMME PREVIEW FOR THE NEXT DAY)  
0005 PLEDGE, NATIONAL ANTHEM AND CLOSE DOWN

## TUESDAY

- 0530 DRUM SIGNAL  
0533 OPENING  
0534 NATIONAL ANTHEM AND PLEDGE  
0535 AT AARO SULE (PROG. PARADE IN YORUBA)  
0540 K'A JOSIN (CHRISTIAN WORSHIP)  
0547 AKIBAR (MUSLIM WORSHIP)  
0554 KI NI NNKAN? (YORUBA PHILOPHY)  
0600 B'O'O JI O JI MI (PART II)  
0630 IROYIN KUTUHA! (NEWS AT DAWN IN YORUBA)  
0635 B'O'O JI O JI MI  
0700 NATIONAL NETWORK NEWS (RELAY)  
0715 NEWS ANALYSIS  
0720 IFE AKEDE (ANNOUNCER'S CHOICE)  
0730 GREEN REVOLUTION (RELAY)  
0800 IROYIN DE'LE-D'O'KO (NETWORK NEWS IN YORUBA)  
0810 ORO ARUNKUNNA (NEWS ANALYSIS IN YORUBA)  
0815 AMUSEYA (I)  
0900 IROYIN RANPE (NEWS DIGEST)  
0903 AMUSEYA (II)  
1000 WORLD NEWS (RELAY)  
1010 EDITORIALS (RELAY)  
1015 E MU GEGE (I) (YORUBA REQUEST)  
1100 IROYIN DE'LE-D'O'KO (WORLD NEWS IN YORUBA)  
1110 HOGBE  
1120 E MU GEGE (PART II)  
1200 IROYIN RANPE (NEWS DIGEST)  
1203 TETILEKO (ANNOUNCEMENT IN YORUBA)  
1208 IFE AKEDE, (ANNOUNCER'S CHOICE)

# RADIO NIGERIA IKEJA

91.8 KHz Medium Wave

- 1230 TO MI TON ME NU (EGUN  
MAGAZINE PROGRAMME)  
1300 WORLD NEWS (RELAY)  
1310 EDITORIALS (RELAY)  
1315 IROYIN DE'LE-D'OKO (NEWS IN  
YORUBA)  
1325 ERO AWON OLOTUU (EDITO-  
RIALS IN YORUBA) - FROM  
1330 AYE LU (DRAMA) - FROM  
SUNDAY AT 19.30  
1400 IROYIN RANPE (NEWS DIGEST)  
1403 MIWA-MI-NI-DUWE (EGUN  
MUSIC PROGRAMME)  
1430 ORIN IBILE (TRADITIONAL  
MUSIC PROGRAMME) (DCA)  
1500 IROYIN RANPE (NEWS DIGEST)  
1503 E TURAKA  
1600 NATIONAL NETWORK NEWS  
(RELAY)  
1615 IFE AKEDE (ANNOUNCER'S  
CHOICE)  
1630 AJORO (REPEAT FROM SUNDAY  
AT 2230) - PANEL DISCUSSION  
1700 IROYIN DE'LE-D'OKO (NETWORK  
NEWS IN YORUBA)  
1710 ORO ARUNKUNNA (NEWS ANA-  
LYSIS IN YORUBA)  
1715 HOGBE  
1725 A RI'WE YIN - (PART I)  
1800 LAGOS STATE NEWS (ENGLISH)  
1810 A RI'WE YIN - (PART II)  
1900 NEWS PANORAMA (RELAY)  
1930 ERE WAKA BY (DCA)  
2000 IROYIN IPINLE EKO (LAGOS  
STATE NEWS IN YORUBA)  
2010 TETILEKO (PUBLIC SERVICE  
ANNOUNCEMENTS)  
2015 KI NI NNKAN? (YORUBA PHILO-  
SOPHY)  
2020 ITAN ALE - (REPEAT ON THURS-  
DAY AT 2020)  
2030 OJU OKAN (REPEAT FROM SUN-  
DAY AT 1530)  
2100 IROYIN RANPE (NEWS DIGEST)  
2103 ARAMADURO (SPOTLIGHT)  
2108 ERE APALA ATI SAKARA (DCA)  
2200 NATIONAL NETWORK NEWS  
(RELAY)  
2215 NEWS ANALYSIS  
2220 AKITIYAN IGBIMO ASOFIN  
(FROM THE NATIONAL ASSEM-  
BLY IN YORUBA)  
2230 AREMOTE  
2257 IROYIN RANPE  
0000 ILE OLA MO TAN (PROGRAM-  
ME PREVIEW FOR NEXT DAY)  
0005 PLEDGE, NATIONAL ANTHEM  
AND CLOSE DOWN.

## WEDNESDAY

- 0530 DRUM SIGNAL  
0533 OPENING  
0534 NATIONAL ANTHEM AND  
PLEDGE  
0535 AT'AARO SULE (PROGRAMME  
PARADE IN YORUBA)  
0540 K'A JOSIN (CHRISTIAN WOR-  
SHIP)  
0547 AKIBAR (MUSLIM WORSHIP)  
0554 KI NI NNKAN? (YORUBA PHILO-  
SOPHY)  
0600 B'O'O JI O JI MI - (PART I)  
0630 IROYIN KUTUHAI (NEWS AT  
DAWN IN YORUBA)  
0635 B'O'O JI O JI MI - (PART II)  
0700 NATIONAL NETWORK NEWS  
(RELAY)

- 0715 NEWS ANALYSIS (RELAY)  
0720 ONA 'RE O  
0800 IROYIN DE'LE-D'OKO (NETWORK  
NEWS IN YORUBA)  
0810 ORO ARUNKUNNA (NEW ANA-  
LYSIS IN YORUBA)  
0815 AMUSEYA - (PART I)  
0900 IROYIN RANPE (NEWS DIGEST)  
0903 AMUSEYA - (PART II)  
1000 WORLD NEWS (RELAY)  
1010 EDITORIALS (RELAY)  
1015 E KU OJA O (PART II) - FOR  
MARKET WOMEN)  
1100 IROYIN DE'LE-D'OKO  
1110 HOGBE  
1120 E KU OJA O - (PART II) - FOR  
MARKET WOMEN  
1200 IROYIN RANPE (NEWS DIGEST)  
1203 TETILEKO (PUBLIC SERVICE  
ANNOUNCEMENTS)  
1208 E MA WOO (AWORI REQUESTS)  
1300 WORLD NEWS (RELAY)  
1310 EDITORIALS (RELAY)  
1315 IROYIN DE'LE-D'OKO  
1325 ERO AWON OLOTUU (EDITO-  
RIALS IN YORUBA)  
1330 L'AYE JUO YEN (FOR ELDERS)  
1400 IROYIN RANPE (NEWS DIGEST)  
1403 AGBON-BI-BIO (EGUN  
REQUESTS)  
1430 DERA - (PART I)  
1500 IROYIN RANPE (NEWS DIGEST)  
1503 IDERA - (PART II)  
1600 NATIONAL NETWORK NEWS  
(RELAY)  
1615 IFE AKEDE (DCA'S CHOICE)  
1630 AWON ORIN AT'JO (OLD TUNES)  
1700 IROYIN DE'LE-D'OKO  
1710 ORO ARUNKUNNA  
1715 HOGBE  
1725 ILERA RE (HEALTH TALK) -  
REPEAT FROM SUNDAY AT 1725  
1730 ILE NKO? - (PART I) - REQUEST-  
PROGRAMME IN YORUBA)  
1800 LAGOS STATE NEWS  
1810 ILE NKO? - (PART II)  
1900 NEWS PANORAMA (RELAY)  
1930 ERE JUJU (DCA)  
2000 IROYIN IPINLE EKO  
2010 TETILEKO (PUBLIC SERVICE  
ANNOUNCEMENTS)  
2015 KI NI NNKAN? (YORUBA PHILO-  
SOPHY)  
2020 REKODU KAN (ANNOUNCER'S  
CHOICE)  
2030 AGBOYE (REPEAT ON SAT. AT  
1630 HOURS) - CHRRNT  
AFFAIRS  
2100 IROYIN RANPE (NEWS DIGEST)  
2103 ARAMADURO  
2108 FUJI REPETE  
2200 NATIONAL NETWORK NEWS  
(RELAY)  
2215 NEWS ANALYSIS (RELAY)  
2220 AKITIYAN IGBIMO ASOFIN  
(FROM THE NATIONAL ASSEM-  
BLY IN YORUBA)  
2230 AREMOTE  
2357 IROYIN RANPE (NEWS DIGEST)  
0000 ILE OLA MO TAN  
0005 PLEDGE, NATIONAL ANTHEM  
AND CLOSE DOWN

## THURSDAY

- 0530 DRUM SIGNAL  
0533 OPENING  
0534 NATIONAL ANTHEM AND  
PLEDGE

- 0535 AT'AARO SULE (PROGRAMME  
PARADE IN YORUBA)  
0540 K'A JOSIN (CHRISTIAN WORSHIP)  
0547 AKIBAR (MUSLIM WORSHIP)  
0554 KI NI NNKAN? (YORUBA PHILO-  
SOPHY)  
0600 B'O'O JI O JI MI - (PART I)  
0630 IROYIN KUTUHAI (NEWS AT  
DAWN IN YORUBA)  
0635 B'O'O JI O JI MI - (PART II)  
0700 NATIONAL NETWORK NEWS  
(RELAY)  
0715 NEWS ANALYSIS (RELAY)  
0720 ONA 'RE O  
0800 IROYIN DE'LE-D'OKO (NETWORK  
NEWS IN YORUBA)  
0810 ORO ARUNKUNNA (NEWS ANA-  
LYSIS IN YORUBA)  
0815 AMUSEYA - (PART II)  
0900 IROYIN RANPE (NEWS DIGEST)  
0903 AMUSEYA - (PART II)  
1000 WORLD NEWS (RELAY)  
1010 EDITORIALS (RELAY)  
1015 OJISE (YORUBA REQUESTS) -  
(PART II)  
1100 IROYIN DE'LE-D'OKO (WORLD  
NEWS IN YORUBA)  
1110 HOGBE (EGUN NEWS)  
1120 OJISE - (PART II)  
1200 IROYIN RANPE (NEWS DIGEST)  
1203 TETILEKO (PUBLIC SERVICE  
ANNOUNCEMENTS IN YORUBA)  
1230 TOMI TON ME NU (REPEAT FROM  
TUESDAY 1230 HOURS)  
1300 WORLD NEWS (RELAY)  
1310 EDITORIALS (RELAY)  
1315 IROYIN DE'LE-D'OKO  
1325 ERO AWON OLOTUU (EDITO-  
RIALS)  
1330 ERE WAKA  
1400 IROYIN RANPE (NEWS DIGEST)  
1403 MIJAYA (EGUN MUSIC)  
1500 IROYIN RANPE (NEWS DIGEST)  
1503 E MU NOMBA - (PART II)  
1600 NATIONAL NETWORK NEWS  
(RELAY)  
1615 IFE AKEDE (ANNOUNCER'S  
CHOICE)  
1630 ADA YEBA (CULTURAL PRO-  
GRAMME) - REPEAT ON SAT. AT  
1530 HOURS  
1700 IROYIN DE'LE-D'OKO  
1710 ORO ARUNKUNNA  
1715 HOGBE (NEWS IN EGUN)  
1725 JUHO (HEALTH TALK IN EGUN)  
- REPEAT ON SAT. AT 1725  
1730 E MU GE (REQUEST) - (PART I)  
1800 LAGOS STATE NEWS  
1810 E MU GE - (PART I)  
1900 NEWS PANORAMA  
1930 OUNJE YANTURU (REPEAT ON  
SAT. AT 1615 - GREEN REVOLU-  
TION PROGRAMME IN YORUBA)  
1945 IFE AKEDE (ANNOUNCER'S  
CHOICE)  
2000 IROYIN IPINLE EKO  
2010 TETILEKO (PUBLIC SERVICE  
ANNOUNCEMENTS)  
2015 KI NI NNKAN? (YORUBA PHILO-  
SOPHY)  
2020 ITAN ALE (REPEAT FROM TUES-  
DAY AT 2020)  
2030 OBINRIN ATATA (REPEAT FROM  
MONDAY AT 1430 HOURS)  
2100 IROYIN RANPE (NEWS DIGEST)  
2103 ARAMADURO (SPOTLIGHT)  
2108 ERE APALA ATI SAKARA (DCA)  
2200 NATIONAL NETWORK NEWS  
(RELAY)

2215 NEWS ANALYSIS (RELAY)  
2220 AKITIYAN IGBIMO ASOFIN  
(FROM THE NATIONAL ASSEMBLY IN YORUBA)  
2230 AREMOTE  
2357 IROYIN RANPE  
0000 ILE OLA MO TAN (PROGRAMME  
PREVIEW FOR NEXT DAY)  
0005 PLEDGE, NATIONAL ANTHEM  
AND CLOSE DOWN

## FRIDAY

0530 DRUM SIGNAL  
0533 OPENING  
0534 NATIONAL ANTHEM AND  
PLEDGE  
0535 ATAARO SULE (PROGRAMME  
PARADE IN YORUBA)  
0540 K'A JOSIN (CHRISTIAN WORSHIP)  
0547 AKIBAR (MUSLIM WORSHIP)  
0554 KI NI NNKAN? (YORUBA PHILO-  
SOPHY)  
0600 B'OOJI O JI MI - PART I  
0630 IROYIN KUTUHAI  
0635 B'OOJI O JI MI - PART II  
0700 NATIONAL NETWORK NEWS  
(RELAY)  
0715 NEWS ANALYSIS (RELAY)  
0720 ONA 'RE O  
0800 IROYIN DE'LE D'OKO  
0810 ORO ARUNKUNNA  
0815 AMUSEYA - (PART I)  
0900 IROYIN RANPE (NEWS DIGEST)  
0930 AMUSEYA - PART II  
1000 WORLD NEWS (RELAY)  
1010 EDITORIALS (RELAY)  
1015 BAWO NI O? (Request Pro-  
gramme in Yoruba)  
1100 IROYIN DE'LE D'OKO  
1110 HOGBE  
1120 BAWO NI O? - (Part II)  
1200 IROYIN RANPE (NEWS DIGEST)  
1203 TETILEKO  
1208 ORIN AWON ELESIN MUSULUMI  
1300 WORLD NEWS (RELAY)  
1310 REKODU KAN  
1315 WAASI JIMO  
1340 IROYIN DE'LE D'OKO  
1360 ERO AWON OLOTUU  
1365 REKODU KAN  
1400 IROYIN RANPE  
1403 ERE SELI  
1415 INAJU JIMO - PART I  
1500 IROYIN RANPE (NEWS DIGEST)  
1503 INAJU JIMO - PART II  
1600 NATIONAL NETWORK NEWS  
(RELAY)  
1615 FUJI JABURATA (FUJI MUSIC)  
1700 IROYIN DE'LE D'OKO  
1710 ORO ARUNKUNNA  
1715 HOGBE  
1725 K'A JO JO - PART I  
1800 LAGOS STATE NEWS  
1810 K'A JO JO - PART II  
1900 NEWS PANORAMA  
1930 EKO O GBA GBERE (CHIT-CHAT)  
2000 IROYIN IPINLE EKO  
2010 TETILEKO  
2015 KI NI NNKAN?  
2020 EKO O GBA GBERE - PART II  
2100 IROYIN RANPE  
2103 ARAMADURO  
2108 ERE APALA ATI SAKARA  
2130 L'AYE OJO YEN (From Tues. 1330)  
2200 NATIONAL NETWORK NEWS  
2215 NEWS ANALYSIS  
2220 AKITIYAN IGBIMO ASOFIN  
(FROM THE NATIONAL ASSEMBLY  
IN YORUBA)

2230 AREMOTE  
2357 IROYIN RANPE  
0000 ILE OLA MO TAN (PROG. PRE-  
VIEW FOR NEXT DAY)  
0005 PLEDGE, NATIONAL ANTHEM  
AND CLOSE DOWN

## SATURDAY

0530 DRUM SIGNAL  
0533 OPENING  
0534 NATIONAL ANTHEM AND  
PLEDGE  
0535 AT'AARO SULE (PROGRAMME IN  
YORUBA)  
0540 K'A JOSIN (CHRISTIAN WORSHIP)  
0547 AKIBAR (MUSLIM WORSHIP)  
0554 KI NI NNKAN (YORUBA PHILO-  
SOPHY)  
0600 AJIMUNA - PART I  
0630 IROYIN KUTUHAI (NEWS AT  
DOWN IN YORUBA)  
0635 AJIMUNA - PART II  
0700 NATIONAL NETWORK NEWS  
(RELAY)  
0715 NEWS ANALYSIS (RELAY)  
0720 ONA 'RE O  
0800 IROYIN DE'LE D'OKO (NET-  
WORK NEWS IN YORUBA)  
0810 ORO ARUNKUNNA (NEWS ANA-  
LYSIS IN YORUBA)  
0815 E MURA OJA (FOR WEEKEND  
SHOPPERS/MARKET WOMEN)  
0900 IROYIN RANPE (NEWS DIGEST)  
0903 E KU 'MODE WONJI O (CHILD-  
REN'S PROGRAMME)  
1000 WORLD NEWS (RELAY)  
1010 EDITORIALS (RELAY)  
1015 ALURDGE (YORUBA REQUESTS  
FOR YOUNG PEOPLE)  
1100 IROYIN DE'LE D'OKO (NETWORK  
NEWS IN YORUBA)  
1015 EDITORIALS (RELAY)  
1100 IROYIN DE'LE D'OKO (NETWORK  
NEWS IN YORUBA)  
1110 HOGBE  
1120 EREI JUJU  
1200 IROYIN RANPE (NEWS DIGEST)  
1203 TETILEKO  
1208 ERE FUJI

1300 WORLD NEWS (RELAY)  
1310 EDITORIALS (RELAY)  
1315 IROYIN DE'LE D'OKO (NETWORK  
NEWS IN YORUBA)  
1325 ILE NKO O? (YORUBA RE-  
QUESTS)  
1400 IROYIN RANPE (NEWS DIGEST)  
1403 AGBON-BI-BIO (EGUN RE-  
QUESTS)  
1420 ILE NKO O?  
1630 ADAYEBA (REPEAT FROM  
THURSDAY AT 1630)  
1600 NATIONAL NETWORK NEWS  
(RELAY)  
1615 OUNJE YANTURU (Repeat from  
Thursday at 1930 Hrs)  
1630 AGBOYE (REPEAT FROM WED-  
NESDAY AT 1030 HRS.)  
1700 IROYIN DE'LE D'OKO (NETWORK  
NEWS IN YORUBA)  
1710 ORO ARUNKUNNA (NEWS ANA-  
LYSIS IN YORUBA)  
1715 HOGBE (EGUN NEWS)  
1725 JUHOHO (HEALTH TALK IN EGUN)  
1730 E MAA ROKI (CHIT-CHAT WITH  
MIXED MUSIC)  
1900 WORLD NEWS (RELAY)  
1915 NEWS AND EVENTS IN LAGOS  
STATE  
1930 EKO AKETE (REPEAT FROM  
MONDAY AT 1630 HRS.)  
2000 IROYIN RANPE (NEWS DIGEST)  
2003 TETILEKO  
2008 REKODU KAN (RECORD FILL-  
UP)  
2010 KI NI NNKAN? (YORUBA PHILO-  
PHY)  
2015 ERE IDARAYA (SPORTS)  
2030 ORIN, IBILE (DCA)  
2100 A SESE BERE - PART I  
2200 NATIONAL NETWORK NEWS  
(RELAY)  
2215 NEWS ANALYSIS  
2220 ERE FUJI  
2245 OSE YII NINU IGBIMO ASOFIN  
(NATIONAL ASSEMBLY ROUND-  
UP FOR THE WEEK)  
2300 ARIYA (THE VERY BEST IN JUJU  
MUSIC)  
2357 IROYIN RANPE  
0000 ILE OLA MO TAN (PROGRAMME  
PREVIEW FOR NEXT DAY)  
0005 PLEDGE, NATIONAL ANTHEM  
AND CLOSE DOWN



Story telling, "E ku 'mode wonyi O", is on Saturdays at 0903 hrs.

# RADIO NIGERIA: KADUNA - I

HAUSA

6.09 MHz (49  
metres) Short Wave

506 Metre Band  
Medium Wave.

## LAHDI LOKACI

0458	TAMBARI
0459.30	TAKEN NIGERIA
0500	BAYANIN MITOCI
0501	ADDU' AR BUDEWA
0505	BAYANIN SHIRYE SHIRYEN MU NA YAU
0510	GARI YA WAYE
0545	INA KWANANKU
0600	TAKAITATTUN LABARU
0605	MASU HIKIMA SUN CE
0616	GENERAL SERVICE - CHANNEL II
0700	LABARUN DUNIYA
0715	ALKAWARI KAYA NE
0745	RABIN SA'AR KIRISTA
0815	ZABEN SAFE
0900	KANUN LABARU
0903	KIDAN NOMA
0930	SABBIN KADE KADE
1000	SARAUTUN GARGAJIYA
1030	LABARUN DUNIYA
1040	MASU HIKIMA SUN CE
1045	FILIN GIRKE GIRKE
1100	NOMA RAYUWAR JAMA'A
1115	SHAFI LABARI SHUNI
1130	LOKACIN HIRA
1200	TAKAITATTUN LABARU
1225	WAKOKIN ADDININ KIRISTA
1215	TAMBAUYOIN ADDIIN KIRISTAI230
1230	KIDAN KALANGU
1245	JIBARU
1303	ZABEN RANA (KASHI NA DAYA)
1330	LABARUN DUNIYA
1340	ZABEN RANA (KASHI NA BIYU)
1400	NOMA TUSHEN ARZIKI
1415	DAGA MASU SAURARENMU
1430	JIYA BA YAU BA
1500	TAKAITATTUN LABARU
1505	FILIN SANI ALIYU DAN DAWO
1530	NOME KARKARA MAGAJIN GARBA
1600	HASKEN MUSULUNCI
1630	LABARUN DUNIYA
1640	SANDAN GIRMA
1700	ALL THE NEWS - CHANNEL II
1730	ALKAWARI KAYA NE
1800	GENERAL SERVICE - CHANN CHANNEL II
1840	TAKAITATTUN LABARU
1845	ZABEN ALMUJU
1925	MASU HIKIMA SUN CE
1930	BARKA DA YAU
1955	ALKAWARI KAYA NE
2025	SHARHI BAYAN LABARU
2030	KANUN LABARU
2033	MASU HIKIMA SUN CE
2038	KIDAN DUMA
2045	CIGIYA DA SANARWA
2100	DUNIYA BUDURWARFAWA
2130	LABARUN DUNIYA
2140	MU SHAKATA
2145	SHAFI LABARI SHUNI
2200	BARADEN AREWA
2215	FILIN MANOMA
2230	BARKA DA YAU
2300	BAKONMU NA MAKO
2330	KIDAN GOGI
0000	ZABEN DARE
0030	LABARUN DUNIYA

## LITININ LOKACI

0458	TAMBARI
0459.30	TAKEN NIGERIA
0500	BAYANIN MITOCI
0501	ADDU'AR BUDEWA
0505	BAYANIN SHIRYE SHIRYEN MU NA YAU
0515	GARI YA WAYE
0545	INA KWANANKU
0600	TAKAITATTUN LABARU
0605	MASU HIKIMA SUN CE
0616	GENERAL SERVICE - CHANNEL II
0700	LABARUN DUNIYA
0715	SIYASA A MAKONJIYA
0745	ZABEN SAFE
0845	FILIN CIGIYA DA SANARWA
0900	KANUN LABARU
0903	KIDAN NOMA
0930	FILIN 'YAN KULOB
1000	MU KOYI ADDINI
1030	LABARUN DUNIYA
1040	MASU HIKIMA SUN CE
1045	FILIN ALH. DAN LAMI NUSA- RAWA
1115	SHAFI LABARI SHUNI
1130	MU KOMA GONA
1200	TAKAITATTUN LABARU
1205	DUNIYARMU A YAU
1220	MU SHAKATA
1230	MAIGIDA BARKA DA RANA
1300	KANUN LABARU
1303	ZABEN RANA (KASHI NA DAYA)
1330	LABARUN DUNIYA
1340	SHARHI BAYAN LABARU
1345	ZABEN RANA (KASHI NA BIYU)
1400	UWARGIDA BARKA DA RANA
1420	AFRICA A MAKONJIYA
1445	KIRIWA LAJIYA
1500	TAKAITATTUN LABARU
1505	MU SHAKATA
1515	LABARIN WASANNI
1530	DAUL AR USMANIYA
1545	FILIN ALHAI MA'MAN SHATA
1615	AFRICA KASARMU TA GADO
1630	LABARUN DUNIYA
1640	MASANA' ANTUMMU
1700	ALL THE NEWS - CHANNEL II
1730	SIYASA A MAKONJIYA
1800	GENERAL SERVICE - CHANNEL II
1840	TAKAITATTUN LABARU
1845	ZABEN ALMUJU
1925	MASU HIKIMA SUN CE
1930	BARKA DA YAU
1955	ALKAWARI KAYA NE
2025	SHARHI BAYAN LABARU
2030	KANUN LABARU
2033	MASU HIKIMA SUN CE
2038	KIDAN KALANGU
2045	FILIN CIGIYA DA SANARWA
2100	GABA BA BAYA BA
2115	RAYUWAR MUSULMI
2130	LABARUN DUNIYA
2140	SHARHI BAYAN LABARU
2145	SHAFI LABARI SHUNI
2200	JAKAR MAGORI
2220	MU SHAKATA/CIGIYA DA SANARWA
2230	BARKA DA YAU
2255	ALKAWARI KAYA NE
2325	MU SHAKATA
2330	TAURARON MAKADA

0000	ZABEN DARE (KASHI NA DAYA)
0030	LABARUN DUNIYA
0040	ZABEN DARE (KASHI NA BIYU)
0100	FILIN ISA DAN MAKHAO
0125	MASU HIKIMA SUN CE
0130	TAKAITA
0100	FILIN ISA DAN MAKHAO
0125	MASU HIKIMA SUN CE
0130	TAKAITATTUN LABARU
0135	BAYANIN SHIRYE SHIRYEN
	AIKIN GOBE
0140	KARATU DAGA ALKUR'ANI MAI GIRMA
0200	RUFUWA/TAKEN NIGERIA

## TALATA

### LOKACI

0458	TAMBARI
0459.30	TAKEN NIGERIA
0500	BAYANIN MITOCI
0501	ADDU' AR BUDEWA
0505	BAYANIN SHIRYE SHIRYEN MU NA YAU
0515	GARI YA WAYE
0545	INA KWANANKU
0600	TAKAITATTUN LABARU
0605	MADU HIKIMA SUN CE
0615	GENERAL SERVICE - CHANNEL II
0700	LABARUN DUNIYA
0715	ALKAWARI KAYA NE
0745	ZABEN SAFE
0845	FILIN CIGIYA DA SANARWA
0900	KANUN LABARU
0903	KIDAN NOMA
0930	RIKON GIDA SAI MATA
0930	NOMA TSOHON CINIKI
0945	SABBIN KADE KADE
1000	LABARUN DUNIYA
1030	MASU HIKIMA SUN CE
1045	DUNIYARMU A YAU
1045	DAGA MASU SAURARENMU
1100	shafi labari shuni
1115	FILIN KOYON KARATUN AL- KUR'ANI
1130	FILIN GIRKE GIRKE
1145	TAKAITATTUN LABARU
1200	RUBUTATTUN WAKOKIN
1205	HAUSA
1230	YARA MANYAN GOBE
1300	KANUN LABARU
1303	ZABEN RANA (KASHI NA DAYA)
1330	LABARUN DUNIYA
1340	SHARHI BAYAN LABARU
1345	ZABEN RANA (KASHI NA BIYU)
1400	MAGANAR 'YAN SANDA
1415	AFRICA A MAKONJIYA
1430	DON MATASA
1500	TAKAITATTUN LABARU
1505	KIDAN ISKOKI
1530	FILIN SAMARIN MANOMA
1545	WASIKA DAGA A BUJA
1600	JIYA BA YAU BA
1645	LABARUN DUNIYA
1630	JAKAR MAGORI
1640	ALL THE NEWS - CHANNEL II
1700	ALKAWARI KAYA NE
1730	GENERAL SERVICE - CHANNEL II
1800	



# RADIO NIGERIA: KADUNA - I

HAUSA

0700	LABARUN DUNIYA				
0715	ALKAWARI KAYA NE				
0745	ZABEN SAFE				
0845	FILIN CIGIYA DA SANARWA	0458	TAMBARI	1505	FILIN ALHAJI MUSA DAN
0900	KANUN LABARU	0459.30	TAKEN NIGERIA	1530	KWAIRO -
0903	KIDAN NOMA	0500	BAYANIN MITOCI	1545	DA DA IDO
0930	RAYUWAR MUSULMI	0501	ADDU' AR BUDEWA	1600	MATAMBAYI BAYA BATA
0945	MASANA' ANTUMMU	0505	BAYANIN SHIRYE SHIRYEN	1615	FILIN SAMARIN MANOMA
1000	DUNIYA BUDURWAR WAWA		MU NA YAU	1630	ANA MUSURU ANA SHAHO
1030	LABARUN DUNIYA	0515	GARI YA WAYE	1640	LABARUN DUNIYA
1040	MASU HIKIMA SUN CE	0546	INA KWANANKU		JAKAR MAGORI
1045	SANDAN GIRMA	0600	TAKAITATTUN LABARU	1700	ALL THE NEWS - CHANNEL II
1100	DA DA IDO	0606	MASU HIKIMA SUN CE	1730	ALKAWARI KAYA NE
1115	SHAFI LABARI SHUNI	0615	GENERAL SERVICE -	1800	GENERAL SERVICE -
1130	WASIKA DAGA ABUJA		CHANNEL II		CHANNEL II
1145	GABA BA BAYA BA	0700	LABARUN DUNIYA	1840	TAKAITATTUN LABARU
1200	TAKAITATTUN LABARU	0715	ALKAWARI KAYA NE	1845	ZABEN ALMURU
1205	RUBUTATTUN WAKOKIN	0745	ZABEN SAFE	1925	MASU HIKIMA SUN CE
	HAUSA	0846	FILIN CIGIYA DA SANARWA	1930	BARKA DA YAU
1230	KWARYA TA GARI	0900	KANUN LABARU	1930	ALKAWARI KAYA NE
1300	KANUN LABARU	0903	KIDAN NOMA	1955	SHARHI BAYAN LABARU
1303	ZABEN RANA (KASHI NA	0930	KIDAN MAHARBA	2025	KANUN LABARU
	DAYA)	1000	JIBADAU KAYAN NAUYI	2030	MASU HIKIMA SUN CE
1330	LABARUN DUNIYA	1015	MAGANAR 'YAN SANDA	2033	KADE KADENMU
1340	SHARHI BAYAN LABARU	1030	LABARUN DUNIYA	2038	FILIN CIGIYA DA SANARWA
1345	ZABEN RANA (KASHI NA	1040	MASU HIKIMA SUN CE	2045	SAMANJA MAZAN FAMA
	BIYU)	1045	MU TATTAUNA	2100	LABARUN DUNIYA
1400	WAKOKIN ADDININ MUSU-	1115	SHAFI LABARI SHUNI	2130	SHARHI BAYAN LABARU
	LUNCI	1130	BARADEN AREWA	2140	
		1145	KILLABI TSAKANIN		
1430	GARI BAMBAM		RAWUNNA	2145	SHAFI LABARI SHUNI
1445	MATAMBAYI BAYA BATA	1200	TAKAITATTUN LABARU	2200	HASKEN MUSULUNCI
1500	TAKAITATTUN LABARU	1205	FILIN KOYON KARATUN	2230	BARKA DA YAU
1505	BAKI ABIN MAGANA		ALKUR' ANI	2255	ALKAWARI KAYA NE
1515	MUSULUNCI KE MAGANA	1220	MU SHAKATA/CIGIYA DA	2325	MU SHAKATA
1545	MU TATTAUNA		SANARWA	2330	TAURARON MAKADA
1615	DAULAR USMANIYYA	1230	YARA MANYAN GOBE	2330	ZABEN DARE (KASHI NA
1630	LABARUN DUNIYA	1300	KANUN LABARU	0000	DAYA)
1640	JAKAR MAGORI	1303	ZABEN RANA (KASHI AS	0030	LABARUN DUNIYA
1700	ALL THE NEWS		DAYA)	0040	ZABEN DARE (KASHI NA
1730	ALKAWARI KAYA NE	1330	LABARUN DUNIYA		BIYU)
1800	GENERAL SERVICE -	1340	SHARHI BAYAN LABARU	0100	KADE KADEN SARAKUNA
	CHANNEL II	1345	ZABEN RANA (KASHI NA	0125	MASU HIKIMA SUN CE
			BIYU)	0130	TAKAITATTUN LABARU
1840	TAKAITATTUN LABARU	1400	TAMBAYOYIN ADDININ	0135	BAYANIN SHIRYE SHIRYEN
1845	ZABEN ALMURU		KIRISTA		AIKIN GOBE
1925	MASU HIKIMA SUN CE	1415	FILIN 'YAN KULOB	0140	KARATU DAGA CIKIN
1930	BARKA DA YAU	1445	RIKON GIDA SAI MATA		ALKUR' ANI MAI GIRMA
1955	ALKAWARI KAYA NE	1500	TAKAITATTUN LABARU	0200	RUFUWA/TAKEN NIGERIA
2025	SHARHI BAYAN LABARU				
2030	KANUN LABARU				
2033	MASU HIKIMA SUN CE				
2038	KADE KADENMU				
2045	FILIN CIGIYA DA SANARWA				
2100	WA' AZIN MUSULUNCI				
2130	LABARUN DUNIYA				
2140	SHARHI BAYAN LABARU				
2145	SHAFI LABARI SHUNI				
2200	JAKAR MAGORI				
2220	CIGIYA DA SANARWA/MU				
	SHAKATA				
2230	BARKA DA YAU				
2255	ALKAWARI KAYA NE				
2325	MU SHAKATA				
2330	TAURARON MAKADA				
0000	ZABEN DARE (KASHI NA				
	DAYA)				
0030	LABARUN DUNIYA				
0040	ZABEN DARE (KASHI NA				
	BIYU)				
0100	KADE KADEN SARAKUNA				
0125	MASU HIKIMA SUN CE				
0130	TAKAITATTUN LABARU				
0135	BAYANIN SHIRYE SHIRYEN				
	AIKIN GOBE				
0140	KARATU DAGA CIKIN				
	ALKUR' ANI MAI GIRMA				
0200	RUFUWA/TAKEN NIGERIA				



SUNDAYS		MONDAYS		TUESDAYS	
05.50	DRUM SIGNAL	23.00	SWEET DREAMS MUSIC	20.05	ABUJA NEWS IN ENGLISH, HAUSA, GWARI, GADE AND KORO
05.54	NATIONAL ANTHEM AND PLEDGE	23.30	CLOSING ANNOUNCEMENT IN ENGLISH AND HAUSA	20.50	ABAGYI BEDA (PROGRAMME IN GWARI)
05.52	OPENING ANNOUNCEMENT IN ENGLISH AND HAUSA	23.31	NATIONAL ANTHEM AND PLEDGE	21.20	SATI NLYE (PROGRAMME IN PROGRAMME IN KORO)
05.54	PROGRAMME PARADE IN ENGLISH AND HAUSA	23.35	CLOSING DOWN	21.50	SHAKATA DA WANNAN (ANNOUNCER'S MUSIC IN HAUSA)
06.00	READING FROM HOLY QUARAN			22.00	NETWORK NEWS FROM LAGOS*
06.10	FAMILY PRAYERS (CHRISTIAN MORNING DEVOTION)	05.50	DRUM SIGNAL	22.10	NEWS ANALYSIS FROM LAGOS
06.20	ANNOUNCER'S CHOICE	05.51	NATIONAL ANTHEM AND PLEDGE	22.20	ANNOUNCER'S CHOICE & PROGRAMME PROMOTION FOR TOMORROW
06.40	ABUJA NEWS IN ENGLISH, HAUSA, GWARI, GADE AND KORO	05.54	OPENING ANNOUNCEMENT IN ENGLISH AND HAUSA	22.35	HIMMA DAI MANOMA (FARMER'S PROGRAMME IN HAUSA)
06.59	DRUM SIGNAL FROM LAGOS*	05.56	FREQUENCY ANNOUNCEMENT IN ENGLISH AND HAUSA	23.05	SWEET DREAMS (GOOD NIGHT SOFT MUSIC)
07.00	NETWORK NEWS FROM LAGOS*	06.00	PROGRAMME PARADE IN ENGLISH AND HAUSA	23.30	CLOSING ANNOUNCEMENT IN ENGLISH AND HAUSA
07.15	NEWS ANALYSIS FROM LAGOS*	06.03	NEWS AT DOWN FROM LAGOS*	23.31	NATIONAL ANTHEM AND PLEDGE
07.20	CHRISTIAN WORSHIP (SERMON AND PRAISE OF GOD)	06.10	EDITORIAL REVIEW FROM LAGOS*	23.35	CLOSING DOWN
08.20	IN AND AROUND ABUJA	06.20	READING FROM HOLY QUARAN		
08.55	ABUJA A YAU (ABUJA TODAY IN HAUSA)	06.20	FAMILY PRAYERS (CHRISTIAN MORNING DEVOTION)		
09.30	FILIN YABABIKI (CHILDREN PROGRAMME IN GADE)	06.30	ABUJA NEWS IN ENGLISH, HAUSA, GWARI, GADE AND KORO		
10.00	WORLD NEWS FROM LAGOS*	06.59	DRUM SIGNAL FROM LAGOS*	05.50	DRUM SIGNAL
10.10	GANDU STREET FROM LAGOS*	07.00	NETWORK NEWS FROM LAGOS*	05.51	NATIONAL ANTHEM AND PLEDGE
10.30	GORON LAHADI (HAUSA MUSIC)	07.15	NEWS ANALYSIS FROM LAGOS*	05.52	OPENING ANNOUNCEMENT IN ENGLISH AND HAUSA
11.00	GWARI MUSIC FOR SUNDAY	07.20	ZUMA ROCK (MIXED NIGERIAN HIGHLIFE MUSIC)	05.54	FREQUENCY ANNOUNCEMENT IN ENGLISH AND HAUSA
11.30	JOIN THE BANDWAGON FROM LAGOS*	08.00	GANAGANA MUSIC	05.56	PROGRAMME PARADE IN ENGLISH AND HAUSA
12.00	TALKS IN ENGLISH	09.30	IN AND AROUND ABUJA (REPEATED PROG. IN ENGLISH)	06.00	NEWS AT DOWN FROM LAGOS*
12.05	GADE MUSIC FOR SUNDAY	09.00	ABUJA DA KEWAYENTA (PROG. IN HAUSA)	06.03	EDITORIAL REVIEW FROM LAGOS*
12.30	GANAGANA MUSIC FOR SUNDAY	09.30	FILIN YA BANYIGE (WOMAN PROGRAMME IN GADE)	06.10	READING FROM HOLY QURAN
13.00	NATIONAL NETWORK NEWS FROM LAGOS*	10.00	WORLD NEWS FROM LAGOS*	06.20	FAMILY PRAYERS (CHRISTIAN MORNING DEVOTION)
13.15	PROGRAMME SUMMARY IN ENGLISH AND HAUSA	10.10	EDITORIAL REVIEW FROM LAGOS*	06.30	ABUJA NEWS IN ENGLISH, HAUSA, GWARI, GADE AND KORO
13.25	SUNDAY SPECIAL MUSIC IN ENGLISH	10.15	MUSIC FROM YOU AT HOME BY ANNOUNCER	06.59	DRUM SIGNAL FROM LAGOS*
14.00	ACROSS THE NATION FROM LAGOS*	10.30	CULTURAL CARRIDOR IN ENGLISH	07.00	NETWORK NEWS FROM LAGOS*
15.00	MAKADINMU NA MAKO (ARTISTE OF THE WEEK IN HAUSA)	11.00	ABUJA RANCINI (ABUJA TODAY IN EGBURAI)	07.15	NEWS ANALYSIS FROM LAGOS*
15.30	GENERAL MAGAZINE IN ENGLISH	10.30	GANGAN NOMA (FARMER'S MUSIC IN HAUSA)	07.30	GREEN REVOLUTION FROM LAGOS
15.45	GWANDARA SUNDAY MUSIC	12.00	WUSE SPECIAL (MIXED POP MUSIC)	08.00	ABUJA A YAU IN GANAGANA
16.00	NETWORK NEWS FROM LAGOS*	13.00	WORLD NEWS FROM LAGOS*	08.30	CHILDREN'S TIME IN ENGLISH
16.15	ANNOUNCER'S CHOICE	13.10	EDITORIAL REVIEW FROM LAGOS*	09.00	ABUJA A YAU IN HAUSA
16.00	NETWORK NEWS FROM LAGOS*	13.15	ANNOUNCER'S CHOICE	09.30	FILIN YA GITAYI (PROGRAMME IN DADE)
16.15	ANNOUNCER'S CHOICE	13.30	PROGRAMME SUMMARY	10.00	WORLD NEWS FROM LAGOS*
16.30	FILIN RA'AYI (HAUSA PROGRAMME)	13.35	HAUSA MUSIC FOR THE DAY	10.10	EDITORIAL REVIEW FROM LAGOS*
17.00	ABUJA NEWS IN ENGLISH, HAUSA, GWARI, GADE AND KORO	14.05	GWARI MUSIC FOR THE DAY	10.15	WOMAN OF THE WEEK
17.45	CHRISTIAN HYMN SINGING (DIFFERENT TYPES OF CHRIST. SING.)	14.35	ZABE (REQUEST IN GADE)	10.30	WAKAR AWAJA (AWAJA MUSIC FROM WUSE)
19.08	NEWS AND NEWS ANALYSIS FROM LAGOS*	15.15	ZABI SONKA IN GWANDARA (REQUEST IN GWANDARA)	11.00	ANYIKWOZA SA (WOMEN PROGRAMME IN GWARI)
19.30	GREEN REVOLUTION IN GANAGANA	16.00	NATIONAL NETWORK NEWS FROM LAGOS*	11.30	GWAGWALADA HIGH POINT (NIGERIAN HIGHLIFE MUSIC)
20.00	NEWS ABOUT AFRICA FROM LAGOS*	16.15	ZABEN MAI GABATARWA (ANNOUNCER'S CHOICE IN HAUSA)	12.16	EKU BE YIGOKONIYI (MIDDAY REQUEST IN GANAGANA)
20.05	ABUJA NEWS IN ENGLISH, HAUSA, GWARI, GADE AND KORO	16.30	FILIN HIRA (HAUSA PROGRAMME)	13.00	WORLD NEWS FROM LAGOS*
20.50	SUNDAY SPECIAL MUSIC BY ANNOUNCER	17.00	ABUJA NEWS IN ENGLISH HAUSA, GWARI, GADE AND KORO	13.10	EDITORIAL REVIEW FROM LAGOS*
21.00	KORO SUNDAY MUSIC	17.45	KORO MUSIC FOR THE DAY	13.15	PROGRAMME SUMMARY IN ENGLISH AND HAUSA
21.30	ABUJA WAIGANA (ABUJA TODAY IN BASSA) REPEATED	18.15	BASSA MUSIC FOR THE DAY	13.20	AFTERNOON MUSIC IN HAUSA
22.00	NATIONAL NETWORK NEWS FROM LAGOS*	19.00	NEWS PANORAMA FROM LAGOS*	14.00	AFTERNOON MUSIC IN GWARI
22.20	EGBURAI GOOD NIGHT MUSIC	19.30	GREEN REVOLUTION IN GWANDARA	14.30	KORO MUSIC FOR THE DAY
22.45	PROGRAMME FOR TOMORROW IN ENGLISH AND HAUSA	20.00	NEWS ABOUT AFRICA FROM LAGOS*		

# RADIO NIGERIA - 2 ABUJA

15.00	ABUJA WAIGANA (ABUJA TODAY IN BASSA)	10.00	WORLD NEWS FROM LAGOS*	06.20	FAMILY PRAYERS (CHRISTIAN MORNING DEVOTION)
15.30	HOUSE WIFE SPECIAL IN ENGLISH	10.10	EDITORIAL REVIEW FROM LAGOS*	06.30	ABUJA NEWS IN ENGLISH, HAUSA, GWARI, GADE, AND KORO
16.00	NETWORK NEWS FROM LAGOS*	10.15	TIME FOR CHILDREN IN ENGLISH	06.59	DRUM SIGNAL FROM LAGOS*
16.15	VIEW ON EDUCATION (ENGLISH PROGRAMME)	11.00	NCBAMU UZU NAY (MIDDAY REQUEST IN GADE)	07.00	NETWORK NEWS FROM LAGOS*
16.30	MAHABE NAZHIBEYI (WELCOME STRANGERS IN GWARI)	11.30	ASO SPECIAL (NIGERIAN HIGH-LIFE MUSIC)	07.20	ABUJA EXPRESS (MIXED HIGH-LIFE MUSIC)
17.00	ABUJA NEWS IN ENGLISH, HAUSA, GWARI, GADE AND KORO	12.15	FILIN MATA (WOMEN PROGRAMME IN HAUSA)	08.20	WOMAN OF THE WEEK (REPEAT)
17.45	ABUJA A YAU IN GWANDARA (ABUJA TODAY IN GWANDARA)	13.00	WORLD NEWS FROM LAGOS*	08.55	ABUJA A YAU (ABUJA TODAY IN HAUSA)
18.20	MU SHAKATA (MIXED NIGERIAN MUSIC IN HAUSA)	13.10	EDITORIAL REVIEW FROM LAGOS	09.30	ABAKPA NYAMAYI (ABUJA TODAY IN GADE)
19.00	NEWS PANORAMA FROM LAGOS*	13.15	ANNOUNCER'S CHOICE AND PROGRAMME SUMMARY	10.00	WORLD NEWS FROM LAGOS*
19.30	GREEN REVOLUTION IN HAUSA	13.30	MUSIC OF THE DAY IN HAUSA	10.10	EDITORIAL REVIEW FROM LAGOS*
20.00	NEWS ABOUT AFRICA FROM LAGOS*	14.00	CULTURAL CORRIDOR (REPEAT PROGRAMME)	10.15	ANNOUNCER'S CHOICE
20.05	ABUJA NEWS IN ENGLISH, HAUSA, GWARI, GADE AND KORO	14.30	ABI SAI (CHILDREN PROGRAMME IN GWARI)	10.30	TAURARON MAKADA (HAUSA MUSIC)
20.50	AGBAGYI WASIKA BA (LETTER FROM AUDIENCE IN GWARI)	15.15	MID WEEK REQUEST IN ENGLISH	11.30	GARKI SPECIAL (MIXED NIGERIAN MUSIC)
21.20	ARUBU YINANA (ABUJA TODAY IN KORO)	16.00	NETWORK NEWS FROM LAGOS*	12.20	HIMMA DAI MANOMA (REPEAT PROGRAMME IN HAUSA)
21.60	PROGRAMME PROMOTION FROM TOMORROW IN ENGLISH AND HAUSA	16.15	ANNOUNCER'S CHOICE	13.00	WORLD NEWS FROM LAGOS*
22.00	NETWORK NEWS FROM LAGOS*	16.30	BAMOZA NNABA (WELCOME VISITORS IN GADE)	13.10	EDITORIAL REVIEW FROM LAGOS*
22.15	NEWS ANALYSIS FROM LAGOS	17.00	ABUJA NEWS IN ENGLISH, HAUSA, GWARI, GADE AND KORO	13.15	MUSIC FOR YOU AT HOME AND PROGRAMME SUMMARY
22.20	ZABEN MAI GABATARWA (ANNOUNCER'S CHOICE IN HAUSA)	17.45	MUSICAL PROGRAMME IN HAUSA	13.30	GWANDARA MUSIC OF THE DAY
22.40	GOOD NIGHT SWEET DREAMING MUSIC IN HAUSA	18.30	EDO KWO BO GNAFYE DA (REQUEST PROGRAMME IN GWARI)	14.00	QUEST OF THE WEEK (REPEAT ENGLISH PROGRAMME)
23.30	CLOSING ANNOUNCEMENT IN ENGLISH AND HAUSA	19.00	NEWS PANORAMA FROM LAGOS*	14.30	ATUABI (CHILDREN PROGRAMME IN KORO)
23.31	NATIONAL ANTHEM AND PLEDGE	19.30	GREEN REVOLUTION IN GWARI	15.16	MUSICAL PROGRAMME IN HAUSA
23.35	CLOSING DOWN	20.00	NEWS ABOUT AFRICA FROM LAGOS*	16.00	NATIONAL NETWORK NEWS FROM LAGOS*
	WEDNESDAYS	20.05	ABUJA NEWS IN ENGLISH, HAUSA, GWARI, GADE AND KORO	16.15	ANNOUNCER'S CHOICE
05.50	DRUM SIGNAL	20.50	ABUJA WAIGANA (REPEAT ABUJA TODAY IN BASSA)	16.30	YAZU AGYEKI (WELCOME VISITORS IN KORO)
05.51	NATIONAL ANTHEM AND PLEDGE	21.20	TADI SU (LANGUAGE PROGRAMME IN KORO)	17.00	ABUJA NEWS IN ENGLISH, HAUSA, GWARI, GADE AND KORO
05.52	OPENING ANNOUNCEMENT IN ENGLISH AND HAUSA	21.50	PROGRAMME PROMOTION FOR TOMORROW IN ENGLISH AND HAUSA	17.45	GADE MUSIC OF THE DAY
05.54	FREQUENCY ANNOUNCEMENT IN ENGLISH AND HAUSA	22.00	NATIONAL NETWORK NEWS FROM LAGOS*	18.15	MABAMA AGAI (REQUEST IN BASSA)
05.56	PROGRAMME PARADE IN ENGLISH AND HAUSA	22.15	NEWS ANALYSIS FROM LAGOS*	19.00	NEWS PANORAMA FROM LAGOS*
06.00	NEWS AT DOWN FROM LAGOS*	22.30	ZABEN MAI GABATARWA	19.30	GREEN REVOLUTION IN GADE
06.03	EDITORIAL REVIEW FROM LAGOS*	23.00	GOOD NIGHT MUSIC IN GWARI	20.00	NEWS ABOUT AFRICA FROM LAGOS*
06.10	READING FROM HOLY QURAN	23.30	CLOSING ANNOUNCEMENT IN ENGLISH AND HAUSA	20.05	ABUJA NEWS IN ENGLISH, HAUSA, GWARI, GADE AND KORO
06.20	FAMILY PRAYERS (CHRISTIAN MORNING DEVOTION)	23.31	NATIONAL ANTHEM AND PLEDGE	20.50	AFWANUYI NYA NYI (FARMERS PROGRAMME IN GWARI)
06.30	ABUJA NEWS IN ENGLISH, HAUSA, GWARI, GADE AND KORO	23.35	CLOSE DOWN	21.20	ABUJA WAIGANA (REPEAT ABUJA TODAY IN BASSA)
06.59	DRUM SIGNAL FROM LAGOS*		THURSDAYS	21.40	REPEAT
07.00	NETWORK NEWS FROM LAGOS*	05.50	DRUM SIGNAL	22.00	ATU ANGIZA (WOMEN PROGRAMME IN KORO)
07.15	NEWS ANALYSIS FROM LAGOS*	05.51	NATIONAL ANTHEM AND PLEDGE	22.00	NATIONAL NETWORK NEWS FROM LAGOS
07.20	WUSE EXPRESS (MIXED NIGERIAN HIGH-LIFE MUSIC)	05.52	OPENING ANNOUNCEMENT IN ENGLISH AND HAUSA	22.15	NEWS ANALYSIS FROM LAGOS
08.55	ABUJA DA KEWANTYA (IN AND AROUND ABUJA REPEAT IN HAUSA)	05.54	FREQUENCY ANNOUNCEMENT IN ENGLISH AND HAUSA	22.20	ANNOUNCERS CHOICE AND AND PROG. PROMOTION FOR TOMORROW
09.30	FILIN YA BANYINE (REPEAT WOMEN PROG. IN GADE)	05.58	PROGRAMME PARADE IN ENGLISH AND HAUSA	22.35	SWEET DREAMS (SOFT MUSIC)
		06.00	NEWS AT DOWN FROM LAGOS*	23.00	CLOSING ANNOUNCEMENT IN ENGLISH AND HAUSA
		06.03	EDITORIAL REVIEW FROM LAGOS*	23.31	NATIONAL ANTHEM AND PLEDGE
		06.10	READING FROM HOLY QURAN	23.35	CLOSE DOWN

# RADIO NIGERIA -2 ABUJA

	FRIDAYS	19.30	GREEN REVOLUTION IN KORO	11.30	GWAGWALADA HIGH POINT (NIGERIAN ROCK MUSIC)
05.60	DRUM SIGNAL	20.00	NEWS ABOUT AFRICA	12.15	MIDDAY MUSIC IN GWARI
05.51	NATIONAL ANTHEM AND PLEDGE	20.05	ABUJA NEWS IN ENGLISH, HAUSA, GWARI, GADE AND KORO	13.00	NETWORK NEWS FROM LAGOS*
05.52	OPENING ANNOUNCEMENT IN ENGLISH AND HAUSA	20.50	MOSLEM TALK IN GWARI	13.10	EDITORIAL REVIEW FROM LAGOS*
05.54	FREQUENCY ANNOUNCEMENT IN ENGLISH AND HAUSA	21.20	MOSLEM TALK IN KORC	13.15	ANNOUNCER'S CHOICE AND PROGRAMME SUMMARY
05.56	PROGRAMME PARADE IN ENGLISH AND HAUSA	22.00	NATIONAL NETWORK NEWS FROM LAGOS*	13.30	PEGM END VIEW
06.00	NEWS AT DOWN FROM LAGOS*	22.15	NEWS ANALYSIS FROM LAGOS*	14.00	MUSICAL PROGRAMME IN HAUSA
06.03	EDITORIAL REVIEW FROM LAGOS*	22.20	ANNOUNCER'S CHOICE WITH PROG. PROMOTION FOR TOMORROW	14.30	HIMMA DAI MANOMA IN GADF (FARMERS PROG. IN GADE) IN THE LIGHTER MOOD (MUSICAL PROGRAMME)
06.10	READING FROM THE HOLY QU'AN	22.40	JUMAT SERMON IN ENGLISH	15.00	GWANDARA MUSIC OF THE DAY
06.20	FAMILY PRAYERS (CHRISTIAN MORNING DEVOTION)	23.10	GOOD NIGHT MUSIC IN BASSA		
06.30	ABUJA NEWS IN ENGLISH, HAUSA, GWARI, GADE AND KORO	23.30	CLOSING ANNOUNCEMENT IN ENGLISH AND HAUSA		
06.59	DRUM SIGNAL FROM LAGOS*	23.31	NATIONAL ANTHEM AND PLEDGE		
07.00	NETWORK NEWS FROM LAGOS*	23.35	CLOSE DOWN		
07.15	NEWS ANALYSIS FROM LAGOS*		SATURDAYS	16.00	NATIONAL NETWORK NEWS FROM LAGOS*
07.20	GURARA EXPRESS (MIXED NIGERIAN HIGHLIFE MUSIC)	05.50	DRUM SIGNAL	16.15	ANNOUNCER'S CHOICE
07.50	FILIN YIJAJIZEH (WOMEN PROGRAMME IN GANAGANA) IN AND AROUND ABUJA	05.51	NATIONAL ANTHEM AND PLEDGE	16.30	REQUEST IN KORO
08.20	REPEAT	05.52	OPENING ANNOUNCEMENT IN ENGLISH AND HAUSA	17.00	ABUJA NEWS IN ENGLISH, HAUSA, GWARI, GADE AND KORO
08.55	ABUJA A YAU (ABUJA TODAY IN HAUSA)	05.54	FREQUENCY ANNOUNCEMENT IN ENGLISH AND HAUSA	17.45	MUSICAL PROGRAMME IN ENGLISH
09.30	FILIN YA GITAY (REPEAT PROGRAMME IN GADE)	05.56	PROGRAMME PARADE IN ENGLISH AND HAUSA	18.30	YANWURUSE NI (WELCOME VISITORS IN EGBURA)
10.00	WORLD NEWS FROM LAGOS*	06.00	NEWS AT DOWN FROM LAGOS*	19.00	NEWS PANORAMA FROM LAGOS*
10.10	EDITORIAL REVIEW FROM LAGOS*	06.03	EDITORIAL REVIEW FROM LAGOS*	19.30	GREEN REVOLUTION IN BASSA
10.15	ANNOUNCER'S CHOICE	06.10	READING FROM HOLY QU'ARAN	20.00	NEWS ABOUT AFRICA FROM LAGOS*
10.30	GORON JUMMA'A (REQUEST IN HAUSA)	06.20	FAMILY PRAYERS (CHRISTIAN MORNING DEVOTION)	20.05	ABUJA NEWS IN ENGLISH, HAUSA, GWARI, GADE AND KORO
11.00	ABUJA A YAU IN GANAGANA (REPEAT ABUJA TODAY IN GANAGANA)	06.30	ABUJA NEWS IN ENGLISH, HAUSA, GWARI, GADE, AND KORO	20.50	ABO N BA LO DNA SATI YE (GWARI PROGRAMME)
11.30	ABUJA ROCK (NIGERIAN ROCK MUSIC)	06.59	DRUM SIGNAL FROM LAGOS*	21.20	ABUJA WAIGANA (ABUJA TODAY IN BASSA)
12.00	UWARGIDA BARKA DA JUMMA'A (WOMEN PROG. IN HAUSA)	07.15	NEWS ANALYSIS FROM LAGOS*	22.00	NATIONAL NETWORK NEWS FROM LAGOS*
12.30	WA'AZIN MUSULNCI (MOSLEM TALK IN HAUSA)	07.20	KWATARA HILL (MIXED NIGERIAN MUSIC)	22.15	NEWS ANALYSIS FROM LAGOS*
13.00	WORLD NEWS FROM LAGOS*	08.20	VIEW ON EDUCATION (REPEAT)	22.20	ANNOUNCER'S CHOICE WITH PROG. PROMOTION FOR TOMORROW
13.10	EDITORIAL REVIEW FROM LAGOS*	08.55	ABUJA A YAU IN HAUSA (ABUJA TODAY IN HAUSA)	22.35	GOOD NIGHT MUSIC IN GADE
13.15	ANNOUNCER'S CHOICE AND PROGRAMME SUMMARY	09.30	FILIN YABABIKI (GADE PROGRAMME)	23.10	SWEET DREAMS (PLAY SOFT MUSIC)
13.30	ISHIRINIYA	10.00	WORLD NEWS FROM LAGOS*	23.30	CLOSING ANNOUNCEMENT IN ENGLISH AND HAUSA
14.00	BARKA DA JUMMA'A (REQUEST IN GWANDARA)	10.15	UWARGIDA BARKA DA HANTSI (WOMEN PROGRAMME IN HAUSA)	23.31	NATIONAL ANTHEM AND PLEDGE
14.30	JUMMA'A BABBAR RANA (ISLAMIC RELIGIOUS TALK)	11.00	OZA OYI KU (PROGRAMME IN EGBURA)	23.35	CLOSING DOWN
15.00	MUSICAL PROGRAMME IN HAUSA				
15.30	GWARI MUSIC OF THE DAY				
16.00	NATIONAL NETWORK NEWS FROM LAGOS				
16.15	ANNOUNCER'S CHOICE				
16.30	QUEST OF THE WEEK IN ENGLISH (REPEAT)				
17.00	ABUJA NEWS IN ENGLISH, HAUSA, GWARI, GADE AND KORO				
17.45	AKA WALU (REQUEST IN BASSA)				
18.15	BARKA DA JUMMA'A (REQUEST IN EGBURA)				
19.00	NEWS PANORAMA FROM LAGOS*				



Relax with a "Musical Programme in Hausa" on Friday at 15.00 hrs.

# RADIO NIGERIA: JOS

224 KILOHERTZ, 245  
ETRES IN MW

## SUNDAY

0530	STATION IDENTIFICATION	1740	MU SHAKATA	1133	NEWS ANALYSIS IN BIROM
0533	OPENING ANNOUNCEMENT	1800	LABARAN GIDA NIJERIA	1136	NEWS ANALYSIS IN ANGAS
0534	NATIONAL ANTHEM & PLEDGE		(TRANSLATIONS OF THE 1600 HRS NETWORK NEWS IN HAUSA, ALAGO, AND EGON)	1139	GUMI MUSIC
0535	PROGRAMME PARADE IN ENGLISH AND HAUSA	1845	MUSIC FROM THE LGAS	1218	NEWS SUMMARY
0540	ADUA KRISTA (MORNING PRAYERS)	1900	WORLD NEWS	1300	DISCUSSION PROGRAMME IN BIROM
0550	READING FROM THE HOLY KORAN	1910	NEWS ANALYSIS	1310	MIDDAY MELODIES
0600	NEWS AT DAWN IN ENGLISH & HAUSA	1915	LABARAN GIDA NIJERIA - TRANSLATIONS OF THE 1600 HRS NETWORK NEWS IN BIROM AND ANGAS	1315	WORLD NEWS
0620	SONGS OF PRAISE (CHRISTIAN REL. MUSIC)	1945	MUSIC FROM THE LGAS	1335	FROM THE EDITORIALS
0655	KULA DA KAI - EXHORTATION IN HAUSA	2000	PLATEAU STATE NEWS IN ENGLISH & HAUSA	1400	DAGA JARIDUM MU - HAUSA
0700	NATIONAL NETWORK NEWS AND NEWS ANALYSIS	2020	PUBLIC SERVICE ANNOUNCEMENT/INTERLUDE		ALAGO, EGON, BIROM AND ANGAS
0720	SUJADA KRISTA (LETS WORSHIP)	2030	IGWE MAGAZINE (REPT TUES 1015 HOURS)	1450	MUSIC FROM THE LGAS
0800	NEWS ON THE HOUR	2100	FOCUS - A DISCUSSION ON CURRENT AFFAIRS (FROM SATURDAY 2100 HRS.)	1500	LABARAN DUNIYA - TRANSLATIONS OF THE 1300 HRS
0803	ZABEN LAHADI (SUNDAY MORNING REQUEST IN HAUSA)	2130	COMMUNITY HYMN SINGING	1503	WORLD NEWS IN HAUSA, ALAGO, EGON, BIROM AND ANGAS
0900	NEWS ON THE HOUR	2200	NATIONAL NETWORK NEWS AND NEWS ANALYSIS	1630	ANNOUNCERS CHOICE
0903	RIGI AKAFI - RADIO DOCTORS' TALK IN HAUSA (REPT FRIDAY 1345 HOURS)	2215	SHAHARARRIN MAKADI - POPULAR ARTIST	1600	NEWS ON THE HOUR
0915	OPU KOGBOGBA KALAGO - REQUEST PROGRAMME IN ALAGO	2300	NEWS SUMMARY	1615	EGON MAGAZINE (REPT THURS 1503 HRS)
0945	DISCUSSION IN ANGAS	2303	KULA DA KAI - EXHORTATION IN HAUSA	1630	BAYAN AIKI MUSHAKATA - HOMEWARD BOUND
1000	WORLD NEWS	2308	MUSIC TO END THE DAY	1650	NATIONAL NETWORK NEWS
1010	FROM THE EDITORIALS	0000	PROGRAMME PREVIEW FOR NEXT DAY	1700	MUSIC FROM THE LGAS
1015	MWAHAVUL MAGAZINE (REPT WED 0830)	0005	PLEDGE, NATIONAL ANTHEM & CLOSE DOWN	1740	PLATEAU STATE NEWS
1045	MU SHAKATA			1800	TRANSLATIONS IN ALAGO, EGON, AND BIROM
1100	NEWS ANALYSIS IN HAUSA			1845	A DATE WITH A STAR
1103	NEWS ANALYSIS IN BIROM	0530	STATION IDENTIFICATION	1800	LABARAN GIDA NIJERIA - TRANSLATIONS OF THE 1600 HRS NETWORK NEWS IN BIROM & ANGAS
1106	MUSIC FROM THE LGAS	0533	OPENING ANNOUNCEMENT	1830	MUSIC FROM THE LGAS
1130	NEWS ANALYSIS IN ALAGO	0534	NATIONAL ANTHEM AND PLEDGE		LABARAN GIDA NIJERIA - TRANSLATIONS OF THE 1600 HRS NETWORK NEWS IN BIROM & ANGAS
1133	NEWS ANALYSIS IN EGON	0535	PROGRAMME PARADE IN ENGLISH & HAUSA	2000	PLATEAU STATE NEWS IN ENGLISH & HAUSA
1136	NEWS ANALYSIS IN ANGAS	0540	ADUA KRISTA (MORNING PRAYERS)	2020	PUBLIC SERVICE ANNOUNCEMENT/INTERLUDE
1139	MUSIC FROM THE LGAS	0550	READING FROM THE HOLY KORAN	2030	ANGAS MAGAZINE (REPT TUES 2030 HOURS)
1200	NEWS ON THE HOUR	0600	NEWS AT DAWN IN ENGLISH AND HAUSA	2100	FROM THE NATIONAL ASSEMBLY IN HAUSA, ALAGO & EGON
1203	JUMP FOR JOY - SUNDAY - AFTERNOON JAM SESSION	0620	SPOTLIGHT ON FED. GOVT. PROJECTS IN ENGLISH AND HAUSA	2145	KALANGU MUSIC
1300	WORLD NEWS	0630	BARKA DA ASUBA - MUSIC AT DAWN	2200	NATIONAL NETWORK NEWS AND NEWS ANALYSIS
1310	FROM THE EDITORIALS	0655	KULA DA KA - EXHORTATION IN HAUSA	2230	FROM THE NATIONAL ASSEMBLY IN BIROM & ANGAS
1315	KUNNE YA GIRME KAKA (REMINISCENCES OF THE GOOD OLD DAYS BY ELDER) (REPT. SATURDAY 1030 HOURS)	0700	NATIONAL NETWORK NEWS IN ENGLISH & HAUSA	2300	NEWS SUMMARY
1345	MUSIC FROM THE LGAS	0720	BREAKFAST FIESTA - POPULAR MUSIC TO SET YOU IN MOOD FOR THE DAYS WORK	2303	KULA DA KAI - EXHORTATION IN HAUSA
1400	LABARAN DUNIYA - TRANSLATIONS OF THE 1300 HOURS WORLD-NEWS IN HAUSA, BIROM, ALAGO, ANGAS AND EGON	0800	NEWS ON THE HOUR	2308	MU KWANA LAFIYA - MUSIC TO END THE DAY
1450	ANNOUNCERS CHOICE	0803	ZABEN SAFE - REQUEST IN HAUSA	0000	PROGRAMME PREVIEW FOR NEXT DAY
1500	NEWS ON THE HOUR	0900	NEWS ON THE HOUR	0005	PLEDGE, NATIONAL ANTHEM & CLOSE DOWN
1503	REQUEST IN GOMPA	0903	DAGA MASU SAURANFONMU (LISTENERS LETTERS IN HAUSA)		
1530	PLATEAU SCOPE - A MAGAZINE PROGRAMME OF NEWS VIEWS AND COMMENTS ON TOPICAL EVENTS IN PLATEAU STATE IN THE PAST WEEK	0930	MID MORNING REQUEST IN BIROM		
1600	NATIONAL NETWORK NEWS	1000	WORLD NEWS		
1615	DAGA MAKWABTANMU - MUSIC OF OUR NEIGHBOURS	1010	FROM THE EDITORIALS	0530	STATION IDENTIFICATION
1630	PLATEAU STATE NEWS IN ENGLISH AND HAUSA	1015	BARKA DA WALHA - MID MORNING MUSIC IN HAUSA	0533	OPENING ANNOUNCEMENT
1650	A DISC FOR YOU	1100	NEWS ANALYSIS IN ALAGO	0534	NATIONAL ANTHEM AND PLEDGE
1700	PLATEAU STATE NEWS	1103	NEWS ANALYSIS IN ALAGO	0535	PROGRAMME PARADE IN ENGLISH & HAUSA
	TRANSLATIONS IN ALAGO, EGON, BIROM AND ANGAS	1105	MUSIC FROM THE LGAS	0540	ADUA KRISTA (MORNING PRAYERS)
		1130	NEWS ANALYSIS IN EGON		

## TUESDAY





# RADIO NIGERIA: JOS

1600	NETWORK NEWS	0540	ADUA KRISTA (MORNING PRAYERS)	1400	LABARAN DUNYA—TRANSLATIONS OF 1300 HRS WORLD NEWS IN HAUSA, ALAGO, EGGON BIROM AND ANGAS
1615	BAYAN ALGI MUSHAKATA	0550	READING FROM THE HOLY KORAN	1450	ANNOUNCERS CHOICE
1630	PLATEAU STATE NEWS IN ENGLISH AND HAUSA	0600	NEWS AT DAWN IN ENGLISH AND HAUSA	1500	PLATEAU STATE NEWS IN ENGLISH AND HAUSA
1650	A DISC FOR YOU	0620	SPOTLIGHT ON FED. GOVT. PROJECTS IN ENGLISH AND HAUSA	1620	PLATEAU STATE NEWS TRANSLATIONS IN ALAGO, EGGON, BIROM AND ANGAS.
1700	PLATEAU STATE NEWS TRANSLATIONS IN ALAGO, EGGON, BIROM AND ANGAS	0630	SUNRISE ON THE PLATEAU—MORNING MUSIC TO START THE DAY	1600	NATIONAL NETWORK NEWS
1740	MAKADINMU NA YAU	0655	KULA DA KAI — EXHORTATION IN HAUSA	1615	MU SHAKATA
1800	LABARAN GIDA NIJERIA (TRANSLATIONS OF 1600 HRS NETWORK NEWS IN HAUSA, ALAGO AND EGGON)	0700	NATIONAL NETWORK NEWS AND NEWS ANALYSIS	1630	SPORTS PAVILION
TBA	ANNOUNCERS CHOICE	0720	SUNRISE ON THE PLATEAU (PART II)	1830	LABARAN GIDA NIJERIA—TRANSLATIONS OF 1600HRS NETWORK NEWS IN HAUSA AND ALAGO
1900	NEWS PANORAMA	0800	NEWS ON THE HOUR	1900	WORLD NEWS
1930	LABARAN GIDA NIJERIA (TRANSLATIONS OF 1600 HRS NETWORK NEWS IN BIROM AND ANGAS)	0803	DON GAJIYAYU—HOSPITAL REQUEST IN HAUSA	1910	LABARAN GIDA NIJERIA — TRANSLATIONS OF 1600 HRS NETWORK NEWS IN EGGON, BIROM AND ANGAS
200	PLATEAU STATE NEWS IN ENGLISH AND HAUSA	0900	NEWS ON THE HOUR	1955	A DISC FOR YOU
2020	PUBLIC SERVICE ANNOUNCEMENTS AND INTERLUDE	0903	REQUEST IN IRIGWE	2000	PLATEAU STATE NEWS IN ENGLISH AND HAUSA
2030	SHAHARREN MAKADI (POPULAR ARTIST)	0930	ALAGO MAGAZINE (FROM FRIDAY 1330 HRS)	2020	PUBLIC SERVICE ANNOUNCEMENT/INTERLUDE
2100	FROM THE NATIONAL ASSEMBLY IN HAUSA, ALAGO AND EGGON	1000	WORLD NEWS	2030	FILIN MATA (FROM WED. 2030 HRS)
2145	TABA KA LASHE	1010	FROM THE EDITORIALS	2100	MAKADI NA MAKO
2200	NETWORK NEWS AND ANALYSIS	1015	BARKA DA WALHA (MID MORNING MUSIC PROG.)	2130	FOCUS—DISCUSSION ON CURRENT AFFAIRS (REPT. SUN 2100 HRS)
2220	A DATE WITH A STAR	1030	KUNNE YA GIRME KAKA (FROM SUN 1315 HRS)	2200	NETWORK NEWS AND NEWS ANALYSIS
2230	FROM THE NATIONAL ASSEMBLY IN BIROM AND ANGAS	1100	NEWS ANALYSIS IN HAUSA	2220	A DATE WITH A STAR
2300	NEWS SUMMARY	1103	NEWS ANALYSIS IN ALAGO	2300	NEWS SUMMARY
2303	KULA DA KAI — EXHORTATION IN HAUSA	1105	MUSIC FROM THE LGAS	2303	KULA DA KAI—EXHORTATION IN HAUSA
2308	MUSIC TO END THE DAY	1130	NEWS ANALYSIS IN EGGON	2308	WEEK END SPECIAL
0000	PROGRAMME PREVIEW FOR THE NEXT DAY	1133	NEWS ANALYSIS IN BIROM	0000	PROGRAMME PREVIEW FOR THE NEXT DAY
0005	PLEDGE, NATIONAL ANTHEM AND CLOSE DOWN.	1136	NEWS ANALYSIS IN ANGAS	0005	PLEDGE, NATIONAL ANTHEM AND CLOSE DOWN.
		1139	MUSIC FROM THE LGAS		
		1200	NEWS SUMMARY		
		1203	DISCUSSION IN EGGON		
		1218	SATURDAY JUMP—SATURDAY AFTERNOON DISCO SESSION		
		1300	WORLD NEWS		
		1310	FROM THE EDITORIALS		
		1315	DAGA JARIDUN MU—HAUSA, ALAGO, EGGON, BIROM AND ANGAS		
		1335	SHAHARREN MAKADI (POPULATION ARTIST)		
<b>SATURDAY</b>					
0530	STATION IDENTIFICATION				
0533	OPENING ANNOUNCEMENT				
0534	NATIONAL ANTHEM AND PLEDGE				
0535	PROGRAMME PREVIEW FOR THE NEXT DAY				



Federal Radio Corporation of Nigeria



## METER BANDS

You can receive our transmissions in various parts of the Country on the following Medium Wave Frequencies. (Medium Wave is Limited to its locality of transmission)

Radio Nigeria	— MAIDUGURI	630 KHz-476 meters
Radio Nigeria	— KANO	549 KHz-546 "
Radio Nigeria	— YOLA	1440 KHz-208 "
Radio Nigeria	— CALABAR	558 KHz-538 "
Radio Nigeria	— OWERRI	567 KHz-529 "
Radio Nigeria	— ENUGU	585 KHz-513 "
Radio Nigeria	— BENIN	666 KHz-450 "
Radio Nigeria	— ABEOKUTA	1170 KHz-256 "
Radio Nigeria	— JOS	1224 KHz-245 "
Radio Nigeria	— AKURE	531 KHz-565 "
Radio Nigeria	— ILORIN	612 KHz-490 "
Radio Nigeria	— MINNA	756 KHz-379 "

TURN TO BACK PAGE  
FOR OTHER METER BANDS

Federal Radio Corporation of Nigeria



## METER BANDS

You can receive our transmissions throughout the country on the following Short Wave frequencies. (Medium Wave is limited to its locality of transmission).

Radio Nigeria Lagos	-- 4.990 MHz (60 Meters) Short Wave	5.30 a.m. - 2400hrs.
	-- 7.275 MHz. (41 Meters) Short Wave	11 a.m. - 4.30 p.m.
	-- 7.285 MHz (41 Meters)	11 a.m. - 5 p.m.
	-- 1088 KHz (276 Meters) Medium Wave	
	-- 92.936 MHz Frequency Modulated (FM)	
	-- 3.326 MHz (50KW) Short Wave	
Radio Nigeria 2 (AM/FM Stereo, Lagos area only)	-- 97.66 MHz (FM Stereo)	
	-- 1458 KHz (206 Meters) Medium Wave	
Radio Nigeria Enugu	-- 6.025 MHz (49 Meters) Short Wave	
	-- 4.750 MHz (60 Meters) Short Wave	
	-- 827 KHz (363 Meters) Medium Wave	
Radio Nigeria Ibadan	-- 6.050 MHz (49 Meters) Short Wave	
	-- 657 KHz (457 Meters) Medium Wave	
	-- 575 KHz (522 Meters) Medium Wave	
Radio Nigeria Ikeja	-- 918 KHz Medium Wave	
Radio Nigeria Kaduna	-- 6.090 MHz (49 Meters) Short Wave	
	-- 593 KHz (506 Meters) Medium Wave	
	-- 4.77 MHz (60 Meters) Short Wave	
	-- 1107 KHz (271 Meters) Medium Wave	
Radio Nigeria 2 Abuja	-- 909 KHz (330 Meters) Medium Wave	

Buy the Monthly Radio/TV Times for details of Programme schedules and other related information.

