

# RADIO-TV

September 1981

# TIMES

National Library of Congress  
Recorded  
27 DEC 1981  
Serials Dept  
Record Section

National Library of Congress  
Recorded  
DEC 1981



50¢

● **Checking Smuggling**

● **Drug Quality Control**

Federal Radio Corporation of Nigeria



# METER BANDS

You can receive our transmissions throughout the country on the following Short Wave frequencies. (Medium Wave is limited to its locality of transmission).

## RADIO NIGERIA

|                                      |                                     |                      |
|--------------------------------------|-------------------------------------|----------------------|
| – LAGOS                              | 4.990 MHz (60 Meters) Short Wave    | 5.30 a.m. – 2400hrs. |
|                                      | 7.275 MHz (41 Meters) Short Wave    | 11 a.m. – 4.30 p.m.  |
|                                      | 7.285 MHz (41 Meters)               | 11 a.m. – 5 p.m.     |
|                                      | 1088 KHz (276 Meters) Medium Wave   |                      |
|                                      | 92.936 MHz Frequency Modulated (FM) |                      |
|                                      | 3.326 MHz (50KW) Short Wave         |                      |
| –2 (AM/FM Stereo<br>Lagos area only) | 97.66 MHz (FM Stereo)               |                      |
|                                      | 1458 KHz (206 Meters) Medium Wave   |                      |
| – ENUGU                              | 6.025 MHz (49 Meters) Short Wave    |                      |
|                                      | 4.750 MHz (60 Meters) Short Wave    |                      |
|                                      | 827 KHz (363 Meters) Medium Wave    |                      |
| – IBADAN                             | 6.050 MHz (49 Meters) Short Wave    |                      |
|                                      | 657 KHz (457 Meters) Medium Wave    |                      |
|                                      | 575 KHz (522 Meters) Medium Wave    |                      |
| – IKEJA                              | 918 KHz                             | Medium Wave          |
| – KADUNA                             | 6.090 MHz (49 Meters) Short Wave    |                      |
|                                      | 593 KHz (506 Meters) Medium Wave    |                      |
|                                      | 4.77 MHz (60 Meters) Short Wave     |                      |
|                                      | 1107 KHz (271 Meters) Medium Wave   |                      |
| – OWERRI                             | 1107 KHz                            | Medium Wave          |
| RADIO ABUJA                          | 909 KHz (330 Meters) Medium Wave    |                      |

Buy the Monthly RADIO/TV Times for details of Programme schedules and other related information.

# Youngest Voice On Radio Bendel

THE youngest star ever, really the youngest but impressive presenter, on Radio Bendel ferment has emerged. She is the 13-year old Caroline Elo Okpei, a class one student at Idia Okpai, a class one student at Idia College, Benin City, Bendel State.

Caro was spotted early this year by Evelyn Atubeh while scouting round for a suitable presenter to take on junior Request. One would have expected that a girl of her age would be shy or would develop some microphone fright on being asked to speak into the microphone for a voice test for the first time, but Caro proved everyone wrong. She succeeded in a mock recording test to determine her suitability and was immediately put on

the programme.

As regards the success she has made of the programme, just tune on Radio Bendel every Saturday at 9.30 a.m. when for 30 minutes the young but captivating voice of Caro keeps you spell-bound.

Caroline is the second of the six children of Mr and Mrs. Charles Okpei. Her father is himself a producer with Radio Bendel. She seems to have learnt it all from the father.

Apart from reading which is Caro's major hobby, she loves sports and singing.

MARTIN EKPEH  
Radio Bendel



Caroline Elo Okpei

## CONTENTS

|   |    |
|---|----|
| Youngest Voice On Radio Bendel . . .        | 3  |
| Letters . . . . .                           | 4  |
| Code Of Conduct . . . . .                   | 5  |
| Self-Help Projects . . . . .                | 6  |
| Checking Smuggling . . . . .                | 7  |
| Drug Quality Control . . . . .              | 8  |
| Book Review . . . . .                       | 9  |
| Airport Missing Luggage . . . . .           | 10 |
| NTA Programme Schedules . . . . .           | 12 |
| Radio Nigeria Programme Schedules . . . . . | 18 |

## COVER



Our photographer with the lens of his camera has combed all the nooks and corners of some parts of the Federation. One of the big 'catches' is this plump, radiant and beautiful 'gem' from far - away Plateau State. A Staff of Radio Plateau Jos, she is, and in charge of 'Education In Action'. Her name? - Rachel Ami.



**NIGERIAN RADIO-TV TIMES**  
Programme Journal of the Federal  
Radio Corporation of Nigeria.

Volume 13 No. 9  
September, 1981

\*\*\*

**PUBLISHERS** \*  
Federal Radio Corporation of Nigeria  
Broadcasting House, Ikoyi, Lagos.

**EDITOR**  
Tijani Lawal

**SENIOR SUB-EDITOR**  
Bukola Oladapo

**GRAPHIC ARTIST**  
Ebong Ukut

**ASST. GRAPHIC ARTIST**  
David Aruayingho

**COMMERCIAL MANAGER**  
Folorunso Popoola

**STAFF PHOTOGRAPHER**  
Anunihu Ibagbu

**ASST. STAFF PHOTOGRAPHER**  
Oyetayo Idowu

\*\*\*

All Correspondence to  
Publications Department,  
45, Martins Street,  
Lagos.

\*\*\*

For any additional information,  
please contact

The Manager,  
Home & International Relations,  
FRCN,  
Broadcasting House,  
Ikoyi-Lagos.

\*\*\*

Registered at the G.P.O. as a newspaper  
Published every month by the Federal Radio  
Corporation of Nigeria. Publications Department,  
Broadcasting House, Ikoyi, Lagos, and  
printed by the Shwepy Press Ltd. Kudat Street,  
P.O. Box 1204 Ikoyi Lagos

# NTA Cameramen



An NTA Cameraman

## UNIVERSITY RADIO DESERVES A VOICE

ALLOCATING radio frequencies to our Universities' mass communication departments could mark a turning point in the history of the country's broadcasting. I support Wole Awo-diya's article titled 'Radio Unilag wanted' published in the June 1981 issue of R.T.V.T.

The necessity for a University radio lies with the fact that mass communication students could have practical ideals, being exposed to listeners outside their campuses.

Through this radio, more could be known about the goings-on in our Universities in terms of researches, inventions and what have you. And the university radio will no doubt be a great asset to students, especially secondary school students.

I am therefore suggesting that the university radio be given a voice.

NIYI AYORINDE  
APAPA

## PEN PAL

I AM 18 years old and a former student of Ilaa Grammar School, Ilaa Orangun in Ifelodun Local Government area of Oyo State.

I want pen pals from countries like U.S.A., USSR, UK, India, France and Africa.

Interest: Reading, Dancing, Soccer and Touring. My address is: P.O. Box 620, Agege, Lagos State.

Dele Adedapo.

# LETTERS

AS a regular reader of the Radio/TV, Times, I wish to express my feelings about the attitude of some NTA cameramen when directing some programmes. YOUTH Scene is one of the affected and mix the whole programme together in the process, they tend to strain one's eyes.

SOMETHING should be done about this fault and quickly, too.

VICTOR IBE  
LAGOS.

## Why The Change?

I would like to use this medium to suggest to the Alawada Group (Baba - using Yoruba as their old style of gauge on stage.

THE present style whereby the group mixes the pidgin English with Yoruba does not fit in on stage, it would save them time and embarrassment if they stick to their old style.

IF Baba-Sala thinks he can win the hearts of his audience by mixing pidgin English with Yoruba, he had better changed his mind before it is too late, because he won't satisfy non Yoruba speaking audience either.

ADE-STAR ADELEVE.  
MUSHIN



Misses Olaiya. He acts Baba Sala.

## That Cover Girl



Miss Hanatu Sanusi

I understand that your Cover girl for May 1981 Radio TV Times, though wearing a seeming innocent look, is a producer, Women and children, yet she is a 'Miss'. How very unfortunate!

By the way, how many of each has she produced so far?

B. E. O. ONWUNEME  
ABA

YOU seem to have read our caption upside down, Mr. Onwuneme. The cover girl under reference is Miss Hanatu Sanusi, Producer of "Women and Children Programme" and NOT "Producer of Women and Children" as you sarcastically put it. The operative word is "Programme".

## More Articles Please

AS A regular reader of the Radio/TV, Times, I must say that I like the style and the way the articles are being dish out by our experts in their various fields. Example is the "October Lectures". But recently I observed that such interesting articles, very educative of course, are now giving way to TV and Radio Programmes.

I suggest you eliminate some of the Radio Station programmes but try it much as possible to select them from North, East and West Zones including FRCN zones, to create space for more of these educative articles.

EMMA O. OGBONNAYA  
ABA.

# CODE OF CONDUCT

## —Private Sector Needs One

By Emma Okorie.

ONE thing that has become glaring in Nigeria over the past years is that the attainment of our political, economic, and social objectives as a nation revolves to a great extent around the conduct of the individual.

Where the individual identifies himself with the programme of the nation, a solid foundation is prepared for peace and progress. On the other hand, where individuals position themselves against the over-all objectives of the people, the resultant effects are chaos, uneven development and acrimony.

It is in the attempt to raise the nation above the individual that we have in the public sector, the institutional framework for ordering behaviour. There are rules and regulations which include Civil Service Rules, the Guidelines on Administrative procedure and various circulars and directives. That apart, we have enshrined in the 1979 constitution a provision for an institution to check the conduct of public officers.

Known as the Code of Conduct Bureau, its function is to receive and store relevant information about public officers. Such information can be produced when required for inspection by any citizen of Nigeria.

The Code places specific restrictions on public officers. One of them



is that the public officer should not put himself in a position where his personal interest conflicts with his duties and responsibilities. Another is that no public officer should receive or be paid the emolument of an public office at the same time as he is paid the emoluments of any public office.

Furthermore, the public officer is restricted from engaging in the management or running of any private business, profession or trade. And for certain categories of public officers which include the President and Vice-president, Governors, and Min-

isters, the operation of a foreign account is prohibited.

What it all boils down to is that as far as the public sector is concerned, there are adequate checks and balances to control the conduct of public servants or officers. Such checks however are practically non-existent in the private sector. This is the crux of the matter raised by the Secretary to the Federal Government. One of the few regulations binding people in the private sector is the Tax Clearance Certificate. Without it, the businessman may be denied the award of contract, licences, foreign exchange and the approval of Form M. Importation papers. Such subtle provisions compel the man in the private sector to be up-to-date with his tax.

As the Secretary to the Federal Government had noted, however, some of our national ills can be traced directly to the indiscipline and unpatriotism of our fellow citizens in the private sector. He referred to profiteering which is going on with reckless abandon. He also drew the attention of the nation to the fact that rarely can one find a Nigerian Company specialising in one area. A construction company at the same time deals in frozen fish, beer, poultry, milk and motor cars. He also spoke of excessively loaded contracts and astronomical fees being charged. What seems to be painful is the way the amount realised from the wide profit margin is ostentatiously spent and used to corrupt those who ordinarily would have been honest public servants.

The time has come therefore for the private sector to maintain a code of conduct. Professional bodies which had set for their members rules and regulations for proper conduct should apply them to the latter.

The achievement of our political, economic and social objectives, depends as much on the private sector as on the public sector. Any measure like the establishment of a code of conduct, that would augment the gains in the public sector is therefore worth giving a trial.



An industrial complex

# Self-Help Projects

## -Means Of Pooling People's Resources

By Egberj Gray.

SOME political leaders have on the recent past been stressing the importance of viable self help projects in various local communities. For example, while speaking at a civil reception in Ikot-Esu, Senator Joseph Ansa representing the Calabar Senatorial Constituency of the Cross River State called on the people of the area to place greater emphasis on self help projects.

Also in Sokoto, State Governor Shehu Kangiwa made the same call recently. He even noted that a people who do not rely on themselves for developmental purposes are invariably retarding the progress of their local community.

This is not the first time the importance of self ventures in the growth and development of the nation would be emphasised. While the calls have a ring of familiarity, they sound a note that underscores our national policy of economic self-reliance.

The various welcome addresses read to visiting political leaders are continuously replete with demands for social amenities such as schools, hospitals, town or community halls and civil centres. The demands are usually simi-

lar all over the country.

The point usually missed in the making of such demands is that the resources of government are not capable of satisfying all the needs of the various communities, at the same time. There is therefore the tendency to view the failure to meet some community needs as a deliberate neglect of the areas concerned.

The fact is that government is the collective venture of all citizens. This makes it imperative that the people should satisfy some of their needs without necessarily looking up to the government.

The initiation of self-help projects is commonly accepted concept throughout the federation. There are numerous development projects which were originally embarked upon through communal self-help before they were eventually taken over and completed by government. In the area of education for instance, it can be stated that some of the best known schools in the country were initially opened by communities through self-help efforts.

It is not that this commendable spirit is no longer prevalent. But the

fact which we must not run away from is that the tendency to look up to the various governments of the Federation for the satisfaction of every communal need is now much greater. This can be attributed to the erroneous impression that government has unlimited resources to satisfy all the needs of the people.

As a matter of fact, communities which embark on viable self-help projects usually attract government's attention and assistance. This is because by deciding to help themselves they indirectly draw the attention of those in authority to the over-riding need for the projects concerned. This apart, government is more likely to come to the aid of such communities when the projects in question have already been started.

The point that needs to be emphasised at all times is that the doctrine of self reliance underscores the need to pool the collective and individual resources of the people for the provision of necessary economic and social amenities. The impact of such efforts is felt more at the local levels because that is the area in which they make an impression on the lives of the ordinary people.

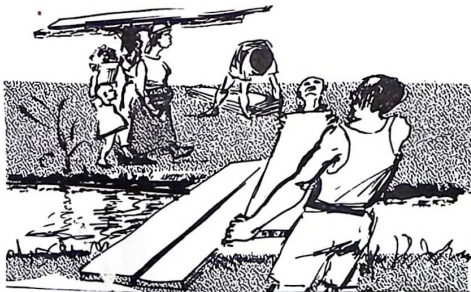

A development project going on

# SMUGGLING

## —New Move To Curb The Crime

By Atlade Atoyabi

THERE was a time, when Nigeria was an importer of just anything — from heavy machinery to ordinary tooth pick. But we soon realised that a *laissez-faire* policy on importation of goods was not in the best interest of our national economy. Such a policy was in conflict with the national objective of economic self-reliance. It ran counter to the goal of making this country one of the most industrialized nation in Africa.

For these reasons, the government introduced a number of restrictive measures. While a number of goods were banned completely, some others were placed on licence. Because the economic situations in the country is not static, there has been a constant review of the goods that must fall in any of the two categories.

However, this policy has not solved the problems it was designed to deal with. For one thing, there is a general impression that our borders are too porous to contain the activities of smugglers.

As a matter of fact, smuggling has become a full-time work for those who are cashing in on import restriction to flood the market with the very goods that have been banned. Because they escape payment of duties and other levies, they found the illegal act as an avenue to make quick profit.

By so doing, some foreign goods are simply being dumped on our markets. Also, some locally manufactured goods have been squeezed out of the market. The factories producing them have either folded up or are barely managing to survive. One immediate consequence of this on the national economy is that thousands of people have been thrown out of job while the future for many is presently uncertain. The families and dependants of those concerned are equally facing a bleak future.

Some of these firms now under pressure, are not taking the matter lying down. A few of them have put up advertisements drawing the attention of the nation to the extent to which smuggling has wrecked their



business.

This is already drawing the sympathy of the government. For example, the Minister of Commerce has recently announced measures to protect the Battery Industry. What is also gratifying to note is that for sometime the Federal Government has been studying the situation in a more comprehensive manner. A recent disclosure by the Minister of Finance shows that the government has now resolved to try new initiatives aimed at

curbing smuggling.

One of the steps being contemplated is the review of operation of private jetties. Their number will be reduced and conditions laid down for those remaining to follow. Furthermore, the government is planning to construct five inland container depots with adequate facilities for the inspection of containers.

In respect of cars, a special form has been prescribed as one of the conditions to be fulfilled before a car can be registered. Public enlightenment campaign on the effects of smuggling on the economy as well as constant raids on culprits are additional measures to be intensified.

While these, along with other steps, are being taken, a commonly expressed opinion is that the men of the Board of Customs and Excise should for once use their ingenuity to track down the big time smugglers who are like the proverbial camels regularly passing through the eye of the needle.

It will certainly take the efforts of the Customs officials, the Police and the cooperation of members of the public to stem the present widespread criminal act of smuggling.



Some ships at berth in Lagos harbour. —Centre of smuggling activity?

# DRUG QUALITY CONTROL

By Roy Agu-Alusi

THE two-day workshop on drug quality control was organised by the Quality Control Committee of the West African Pharmaceutical Federation. The Federation was set up in 1976 as an agency of the West African Health Community. Participants were drawn from the pharmaceutical industries, government agencies responsible for drug registration and the Universities in Ghana, Liberia and the host country, Nigeria.

The workshop is significant for many reasons. First and foremost, it reflects a continual search for quality and excellence in the drugs and allied pharmaceutical products. This is with particular reference to West Africa.

As developing countries, West African States depend on imports for their supply of drugs and other health care products. In fact, Nigeria which has even more advanced manufacturing industry than the rest of her neighbours, still imports about 90% of her requirements of drugs.

The situation has its repercussions. One of these is that the West African market has, like most of the Third World countries, become a dumping ground for expired drugs and, sometimes, drugs that have been banned in countries of origin.

The World Health Organisation



(WHO) has already complained that most drugs meant for export to the developing countries are not always subjected to the same level of quality assurance as those produced for the domestic market.

In Nigeria, efforts to combat this situation have resulted in the setting up of the Food and Drugs Administration by the Federal Government in 1974. Furthermore, the Federal Government insists that no drug which is not used in the country of origin will be marketed in Nigeria. All this is

welcome news but there are other areas of the pharmaceutical industry that demand attention.

It is common knowledge, for example, that, as a result of proliferation, most drugs sold in the West African market have no relevance to the desired patterns and needs of the people. This fact was stressed at the workshop.

According to one of the participants, Dr. Femi Adebajo of the University of Ife, "there is an urgent need to reduce the number of drugs circulating in the sub-region in general and in Nigeria in particular. This will involve some centralisation of control similar to the Egyptian case in the early 1970's, when over 20,000 drugs were reduced to 3,700. Our picture of over 17,000 drugs in Nigeria can be reduced to some 2,000 by centralisation."

An effective solution to these problems calls for a closer co-operation between the governments of the West African States and the pharmaceutical industries in the area. Unfortunately, a strong base for this does not appear to exist as of now.

For example, the West African Pharmaceutical Federation is made up of only the English-speaking West African States. Their French-speaking counterparts which took part in the inauguration of the organisation in 1976 have since backed out and all efforts\* to get them to return to the fold have proved abortive. The result is that with the large-scale movement of men and materials, accompanied by high rate of smuggling in the sub-region, any effort by one state or a group of states to fight the problem of drug quality control and abuse will be thwarted by inactivity in neighbouring States.

In the circumstance, there is need for the West African Pharmaceutical Federation to be strengthened and accorded due recognition by the governments of the sub-region. To this end, it should be fully incorporated into the programme of the Economic Community of West African States (ECOWAS).

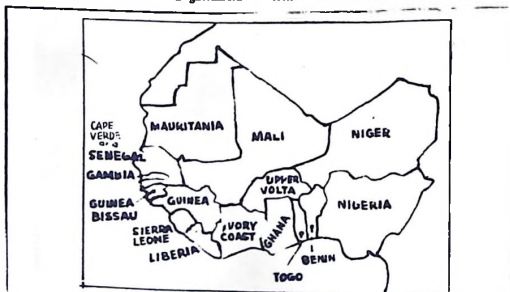

There's need for ECOWAS to recognise West African Pharmaceutical Federation.

# TOLULOPE

TITLE OF BOOK: TOLULOPE  
 AUTHOR: ANJI OSSAI  
 PUBLISHER: THOMAS NELSON & SONS LTD  
 PAGES: 106  
 PRICE: N1.07k  
 REVIEWER: GABRIEL EGBE

TOLULOPE is the story of a young girl growing up in Ibadan, Nigeria and caught between the exciting lifestyle of her boyfriend, and her stern father's disapproval.

Tolu's father, Mr. Babalola, is a strict disciplinarian who wouldn't have his daughter got mixed up with children he considers spoilt. As such, he restricts Tolu's movements strictly to the home and her school. Mrs. Babalola, Tolu's mother, also has special interest in her daughter.

On her part, Tolu has that driving force inside her to escape from her father's bondage to enjoy the freedom of the world outside. She was not particularly brilliant at school, and she hated taking examinations.

When Tolu was invited to a party by Kemi, her newly discovered friend, she saw it as an opportunity to break away from her father's stranglehold, so as to have a taste of social life. At the party, Tolu met and fell in love with Tunde whom she eventually decided to marry.

Tunde had a notorious friend called Paul, who was disliked by Kemi and her mother. Tunde and Tolu planned their next meeting soon after he had dropped her at home after the party. That day, Tolu had the beating of her life from her father. Prior to this incident, Tolu's mother had deserted her husband for cruelty to her and her daughter. However, Tolu was



Cover design of 'Tolulope'

determined to see Tunde again to inform him about marriage, but surprisingly he told her to forget all about him.

At this point, something happened. Tolu's father told her about his plans to get her married to one Mr. Jewando. She took it as the end of her association with her father. So, she declined the offer and walked into the

night to the warm embrace of Tunde who had recently changed his mind. He escorted her to a waiting car, inside which were Kemi and her mother Mrs. Ojo, who advised Tolu to go back to school, and continue her studies, but she would not agree to the plan, nor was she prepared to return to her father. All Tolu wanted was to go home and live with Tunde.

It was at the point that Mr. Babalola intercepted them, but Mrs. Ojo told Mr. Babalola to call another day as she would report to the police that his daughter was in her care. She gave him her indentify card, and they bid one another farewell, with Tolu breathing a sigh of relief. "Oh! thank God I thought he was going to be difficult," she remarked.

One would have expected the story to continue further, and not to end with that remark by Tolu. At least, Mr. Babalola would have taken away his daughter as of right, if he didn't create any scene.

Anji Ossai made good use of familiar words and names such as, Iri-kefe, Shade and Francis Agbada. This technique gives one a sense of belonging and spurs the reader on and on. But Ossai, like some modern authors, makes no effective use of reported speech in his writing, making it difficult for the reader to know who is speaking to whom.

Tolulope as a novel brings to light the happenings in real life. We have actually seen cases of children of very strict parents absconding from home to explore possibilities outside; some of them ending up as prostitutes or criminals.

One lesson the book teaches is that we should not be over-strict about our children's movements. We should give them a measure of freedom to discover themselves, as well as educate them on the ups and downs of life. On the whole 'Tolulope', written in simple straight forward English, is a commendable attempt at novel writing by a relatively unknown writer like Anji Ossai.



Gabriel Egebe

# Airport Missing Luggage

## —Touts, Syndicate To Be Flushed Out

By Andy Anarado

ONE of the major problems bedeviling air travel in the country today is that of missing cargo at our airports. For any air traveller, nothing could be more distressing than to miss or lose his luggage because no amount of monetary compensation could adequately compensate him for the inconvenience or embarrassment that arise in such situations.

The issue of missing luggage is not new in civil aviation operations, especially within major international airports with split minute landings and take-offs. But incidents of lost luggage seem to be increasing at an uncomfortable rate in the country with stealing and pilfering becoming a regular feature at our airports.

In the past few weeks, passengers returning or travelling through the airports, especially the international ports have fallen victim of anti-social elements who have been operating with impunity at the airports.

These elements usually operating as touts or as part of a syndicate, have created doubts in the minds of passengers and done considerable damage to the international image our airport authorities and the Nigeria Airways have been trying to uphold over the years. From records, the activities of airport thieves do not end at the conveyor belt stage, but extend to the warehouse.

In spite of all the security measures



initiated by the Airport Authority, the activities of these rogues have continued to thrive. Their presence is conspicuously felt at restaurants as well as departure and arrival wings of the airports.

But the most disheartening aspect of the situation is that the activities of these people are carried out right under the nose of those who were recruited and paid with public money to enforce security at the airports and to protect property and cargo. In fact it is due to the collaboration of these insiders at our airports that the missing luggage problem has assumed its pre-

sent dimension.

At present, three major Government Agencies, the Nigeria Airways, the Airports Authority and the Nigerian Cargo Handling Company are largely involved in operations at the airports. What this means is that it remains their collective responsibility to ensure that sanity returns to these sectors of service.

The challenge of control and checks strictly fall on their shoulders and what amount of confidence they establish among the air travelling public would be to their collective credit. In an attempt to create the desired healthy atmosphere, the first step should be to carry out an internal purging exercise to improve the level of integrity and honesty of their personnel.

Another possible remedy could be the issuing of identity cards which must be displayed to officials to eliminate impersonation by anti-social elements. Following this, the problem of touts and their syndicates could be tackled.

With the current measures of restricting movement of unauthorised vehicles within the airports operational areas, it does seem as if the Airport Authorities are now taking decisive steps. The exercise must go the whole length if the menace at the airports, resulting in missing luggage and illegal operations is to be eliminated.



Murtala Muhammed Airport

Demand for  
**RADIO-TV**  
**TIMES**

is rising sharply

*Advertise in the journal  
and get value for your money*

**JOEANIS**  
**OFFICE MACHINE SERVICE**

specialists in repairing and servicing of all types of  
Office Equipments

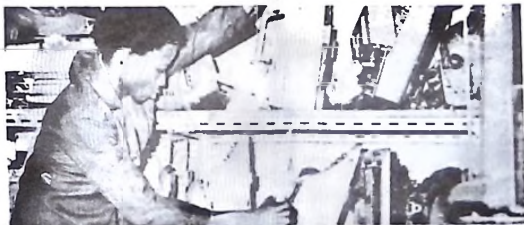

**HEAD OFFICE:-** 80, Nnamdi Azikiwe Street, 1st & 2nd Floor Tom Jones Mall Building,  
P. O. Box 1085, Lagos. Telephone: No. 852097 & 837554 Lagos.

**IKEJA BRANCH:-** 16, Oba Akran Avenue, Ikeja.

**IBADAN BRANCH:-** SW8/A46C Lodge Street, Oke Ado  
P. O. Box 720, Ibadan. Telephone No. 413603 Ibadan.



# NIGERIAN TELEVISION STATIONS PROGRAMME SCHEDULE

## NTA LAGOS

### SUNDAY

|       |                             |
|-------|-----------------------------|
| 12.00 | TELE-MATCH                  |
| 01.00 | ARCHIVES SPECIAL            |
| 02.00 | LITTLE HOUSE ON THE PRAIRIE |
| 03.00 | LEGAL ENGLE                 |
| 03.30 | SUNDAY SPORTS               |
| 04.00 | POT POURRIAVE               |
| 04.30 | SUNDAY SHOW                 |
| 05.00 | LEANING WITH THE KIDS       |
| 05.30 | *FAMILY MENU                |
| 06.00 | FOR XTAINS                  |
| 06.30 | SHOW OF THE CENTURY         |
| 07.00 | NTA CHANNEL 10 NEWS         |
| 07.30 | FOCUSON LAGOS STATE         |
| 08.00 | HAWAII FIVE-O               |
| 09.00 | NETWORK NEWS                |
| 09.30 | SOCCER                      |
| 10.30 | SUNDAY MOVIES               |

### MONDAY

|       |                         |
|-------|-------------------------|
| 3.00  | EDUCATIONAL TELEVISION  |
| 04.00 | SESAME STREET           |
| 05.00 | SING ALONG              |
| 05.30 | JUNIOR DRAMA            |
| 06.00 | JUNIOR QUIZ             |
| 06.30 | FRENCH FOR BEGINNERS    |
| 07.00 | NTA CHANNEL 10 NEWS     |
| 07.30 | THE MAN CALLED SLOANE   |
| 08.00 | NIGERIAN DANCES         |
| 09.00 | NETWORK NEWS            |
| 09.30 | TEVE RHODES             |
| 10.00 | NETWORK NEWS CONFERENCE |
| 11.00 | NEWSCAP                 |
| 11.15 | GENERAL HOSPITAL        |

### TUESDAY

|       |                        |
|-------|------------------------|
| 03.00 | EDUCATIONAL TELEVISION |
| 04.00 | MUPPET SHOW            |
| 04.30 | BEVERLEY HILLBILLIES   |
| 05.00 | STORY TIME             |
| 05.30 | CHILDREN'S RENDEZVOUS  |
| 06.00 | *YOUNG WORLD           |
| 06.30 | NEW HORIZONS           |
| 07.00 | NTA CHANNEL 10 NEWS    |
| 07.30 | FAMINE FANCIES         |
| 08.00 | *ON THE MOVE           |
| 09.00 | VICTOR LWA FOR         |
| 09.30 | NETWORK NEWS           |
| 09.30 | 'LOVE THY NEIGHBOUR'   |
| 10.00 | *ARTISTES' SHOWCASE    |
| 10.30 | SERENADE               |
| 11.00 | NEWSCAP                |
| 11.15 | LOU GRANT              |

### WEDNESDAY

|       |                             |
|-------|-----------------------------|
| 03.00 | EDUCATIONAL TELEVISION      |
| 04.00 | SESAME STREET               |
| 05.00 | ANIMAL GAME                 |
| 05.30 | CHILDREN'S LITRATURE        |
| 06.00 | COCK CROW AT DAWN(R)        |
| 06.30 | WAZOBIA (HAUSA)             |
| 07.00 | NTA CHANNEL 10 NEWS         |
| 07.30 | YOUTH SCENE MID-WEEK SPORTS |
| 08.00 | *DROP A LINE                |
| 08.00 | NETWORK NEWS                |
| 09.30 | PLAY OF THE WEEK            |
| 10.30 | CHORALS                     |
| 11.00 | NEWSCAP                     |
| 11.15 | HUNTER                      |

### THURSDAY

|       |                        |
|-------|------------------------|
| 03.00 | EDUCATIONAL TELEVISION |
| 04.00 | UNDERFIVES - FIVES     |
| 04.30 | BEVERLEY HILLBILLIES   |
| 05.00 | BUSY HANDS             |
| 05.30 | TEACHING SPORTS        |
| 06.00 | CHILDREN'S VARIETY     |
| 06.30 | WAZOBIA (IGBO)         |
| 07.00 | NTA CHANNEL 10 NEWS    |
| 07.30 | CALL A BLUFF           |
| 08.00 | *NEWS-WEEK             |
| 09.00 | NETWORK NEWS           |
| 09.30 | HERE AND THERE         |
| 10.30 | EBONY ½ HOUR           |
| 11.00 | NEWSCAP                |
| 11.15 | THE PROTECTORS         |

### FRIDAY

|       |                        |
|-------|------------------------|
| 03.00 | EDUCATIONAL TELEVISION |
| 04.00 | SESAME STREET          |
| 05.00 | YOUNG STARS            |
| 05.30 | *LITTLE JOLLY ONES     |
| 06.00 | FOR MUSLIMS            |
| 06.30 | WAZOBIA (YORUBA)       |
| 07.00 | NTA CHANNEL 10 NEWS    |
| 07.30 | PERRY ERNEST           |
| 08.00 | *PERSONALITY PROFILE   |
| 09.00 | *COCK CROW AT DAWN     |
| 09.00 | NETWORK NEWS           |
| 09.30 | FARM ON                |
| 10.00 | *ZONAL SPECIALS        |
| 11.00 | NEWSCAP                |
| 11.15 | CROWN COURT            |

### SATURDAY

|       |                        |
|-------|------------------------|
| 12.00 | SHOW INTERNATIONAL     |
| 01.00 | CHAMPIONSHIP WRESTLING |
| 02.00 | THE CHAMPIONS          |
| 03.00 | COMEDY                 |
| 03.30 | CAR AND TRACK          |
| 04.00 | CITIZENSHIP            |
| 04.30 | TOP STARS              |
| 05.00 | *NETWORK SPORTS        |
| 07.00 | NTA CHANNEL 10 NEWS    |
| 07.30 | SPECIAL DIETS          |
| 08.00 | *TAKE A TRIP           |
| 08.00 | AYINDE BARRISTER       |
| 09.00 | NETWORK NEWS           |
| 09.30 | THIS WEEK IN REVIEW    |
| 10.00 | SATURDAY SHOW          |
| 11.00 | SATURDAY MOVIES        |



Cock Crows At Dawn. Wed. 06.00



# NIGERIAN TELEVISION STATIONS PROGRAMME SCHEDULE

## NTV AKURE

|       |                             |
|-------|-----------------------------|
| TIME  | SUNDAY                      |
| 10.00 | FLIP WILSON                 |
| 11.00 | REDEMPTION HOUR             |
| 12.00 | LIFE OFF COURSE             |
| 1.00  | TELEMATCH                   |
| 2.00  | SUBERO ONI                  |
| 3.00  | CIRCUS                      |
| 4.00  | NEWS CHECK                  |
| 4.05  | IROHIN SOKI                 |
| 4.10  | AGBEDE-GBEYO                |
| 4.30  | EAGENESS OF GOD             |
| 5.00  | LEARNING WITH THE KIDS (NM) |
| 5.30  | FAMILY MENU (NW)            |
| 6.00  | BAMIRO                      |
| 7.00  | ORLANDO OWOH                |
| 7.30  | NEWS BEAT                   |
| 7.50  | THIS WEEK ON CHANNEL 11     |
| 8.00  | IGBO OLODUMADE              |
| 9.00  | NETWORK NEWS                |
| 9.30  | IROHIN                      |
| 9.50  | GUNLELAYO                   |
| 10.00 | CANDID VIEWS                |
| 11.00 | NEWS CAP                    |
| 11.30 | DAN AUGUST                  |
| TIME: | MONDAY                      |
| 4.00  | NEWS CHECK                  |
| 4.05  | IROHIN NI SOKI              |
| 4.10  | PRESS                       |
| 4.30  | ENGLISH                     |
| 5.00  | SESAME STREET               |
| 6.00  | FANTASY ISLAND              |
| 6.30  | AYE AGBE                    |
| 7.00  | EDA                         |
| 7.30  | NEWS BEAT                   |
| 7.50  | FROM THE HOUSE OF ASSEMBLY  |
| 8.00  | LEGAL ANGLE                 |
| 8.30  | NIGERIAN DANCES (NW)        |
| 9.00  | NETWORK NEWS                |
| 9.30  | IROHIN                      |
| 9.50  | IROHIN LATI ILE IGBIMO      |
| 10.00 | NETWORK (NW) CONFERENCE     |
| 11.00 | NEWS CAP                    |
| 11:45 | SOCCER                      |

|      |                            |
|------|----------------------------|
| TIME | TUESDAY                    |
| 4.00 | NEWS CHECK                 |
| 4.05 | IROHIN NI SOKI             |
| 4.10 | PRESS REVIEW               |
| 4.30 | MATHS                      |
| 5.00 | PUPPET SHOW                |
| 5.30 | ISE EWE                    |
| 6.00 | YOUNG WORLD (NW)           |
| 6.30 | AYE OBINRIN                |
| 7.00 | ADISA REE                  |
| 7.30 | NEWS BEAT                  |
| 7.50 | FROM THE HOUSE OF ASSEMBLY |
| 8.00 | ON THE MOVE NW             |
| 8.30 | OUR GUEST                  |

|       |                        |
|-------|------------------------|
| 9.00  | NETWORK NEWS           |
| 9.50  | IROHIN LATI ILE IGBIMO |
| 10.00 | ARTISTES SHOWCASE (NW) |
| 10.30 | CONTRAST               |
| 11.00 | NEWS CAP               |
| 11.30 | THE PROFESSIONALS      |

|       |                            |
|-------|----------------------------|
| TIME: | WEDNESDAY                  |
| 4.00  | NEWS CHECK                 |
| 4.05  | IROHIN NI SOKI             |
| 4.10  | PRESS REVIEW               |
| 4.30  | GEOGRAPHY                  |
| 5.00  | CHILDREN'S VARIETY         |
| 5.30  | COCK CROW AT DAWN (NW)     |
| 6.00  | STA-NA-NA                  |
| 6.30  | AGBAJO OWO                 |
| 7.00  | BABA EWE                   |
| 7.30  | NEWS BEAT                  |
| 7.50  | FROM THE HOUSE OF ASSEMBLY |
| 8.00  | MID-WEEK SPORTS (NW)       |
| 8.30  | DROP A LINE (NW)           |
| 9.00  | NETWORK NEWS               |
| 9.30  | IROHIN                     |
| 9.50  | IROHIN LATI ILE IGBIMO     |
| 10.00 | PLAY OF THE WEEK           |
| 11.00 | NEWS CAP                   |
| 11.30 | VEGAS                      |

|       |                            |
|-------|----------------------------|
| TIME: | THURSDAY                   |
| 4.00  | NEWS CHECK                 |
| 4.05  | IROHIN NI SOKI             |
| 4.10  | (L) PRESS REVIEW           |
| 4.30  | SCIENCE                    |
| 5.00  | SESAME STREET              |
| 6.00  | APOPO                      |
| 6.30  | ONDO STATE ON THE MOVE     |
| 7.00  | ERE ORITAGE                |
| 7.30  | NEWS BEAT                  |
| 7.50  | FROM THE HOUSE OF ASSEMBLY |
| 8.00  | NEWSWEEK (NW)              |
| 9.00  | NETWORK NEWS               |
| 9.30  | IROHIN                     |
| 9.50  | IROHIN LATI ILE IGBIMO     |
| 10.00 | ORO ASIKO                  |
| 10.30 | SPORTLIGHT                 |
| 11.00 | NEWS CAP                   |
| 11.30 | LADY KILLER                |

|       |                            |
|-------|----------------------------|
| TIME: | FRIDAY                     |
| 4.00  | NEWS CHECK                 |
| 4.05  | IROHIN NI SOKI             |
| 4.10  | PRESS REVIEW               |
| 4.30  | GENERAL KNOWLEDGE          |
| 5.00  | MIGHTY HOUSE               |
| 5.30  | LITTLE JOLLY ONES (NW)     |
| 6.00  | SCHOOL THEATRE             |
| 6.30  | KARAOLE                    |
| 7.00  | LUCKY DIP                  |
| 7.30  | NEWS BEAT                  |
| 7.50  | FROM THE HOUSE OF ASSEMBLY |
| 8.00  | PERSONALITY PROFILE (NW)   |
| 8.30  | COCK CROW AT DAWN (NW)     |
| 9.00  | NETWORK NEWS               |
| 9.30  | IROHIN                     |
| 9.50  | IROHIN LATI ILE IGBIMO     |
| 10.00 | ZONAL SPECIAL NW           |
| 11.00 | NEWS CAP                   |
| 11.30 | CHARLES ANGELS             |

|       |                        |
|-------|------------------------|
| TIME: | SATURDAY               |
| 10.00 | TIATA YORUBA           |
| 11.00 | END TIME MESSAGE (L)   |
| 12.00 | UWAIFO IN CONCERT      |
| 1.00  | WRESTLING              |
| 1.30  | ELEMURE OGUNYEMI       |
| 2.00  | ASCENT OF MAN          |
| 3.00  | SPORTS ROUND UP        |
| 3.30  | PLAY HOUSE             |
| 4.00  | NEWS CHECK             |
| 4.05  | IROHIN NI SOKI         |
| 4.10  | ARIYAGLOPIN            |
| 5.00  | NETWORK SPORTS (NW)    |
| 6.30  | STARS ON ICE           |
| 7.00  | TIWANTIWA              |
| 7.30  | NEWS BEAT              |
| 7.50  | THIS WEEK IN REVIEW    |
| 8.00  | TAKE A TRIP (NW)       |
| 8.30  | ILU WA                 |
| 9.00  | NETWORK NEWS           |
| 9.30  | IROHIN                 |
| 9.50  | NEXT WEEK ON CH 11     |
| 10.00 | OJULUMO NOW SOUND      |
| 11.00 | NEWS CAP               |
| 11.30 | SATURDAY NIGHT MOVIES. |



Farming through the traditional way "Aye Agbe" comes up on Monday at 6.30



# NTV IBADAN

|       |                            |
|-------|----------------------------|
| TIME: | SUNDAY                     |
| 10.30 | MIND YOUR LANGUAGE         |
| 11.00 | TIATA YORUBA               |
| 11.30 | SESAME STREET              |
| 12.30 | HUMAN ANGLE                |
| 1.00  | CHRISTIAN WORSHIP          |
| 1.30  | BEST AND BEST              |
| 3.30  | THEATRE OF THE SCREEN      |
| 2.30  | AGBORANDUN                 |
| 4.30  | THIS WEEK ON NTV           |
| 4.35  | FIRST REPORTS              |
| 4.40  | IROHIN REPORT              |
| 4.45  | OPOPO                      |
| 5.00  | LEARNING WITH THE KIDS     |
| 5.15  | INSIDE THE PAPERS          |
| 5.30  | FAMILY MENU                |
| 6.00  | X - RAY                    |
| 7.00  | WHY WORRY                  |
| 7.30  | VIEWS AND REPORTS          |
| 8.00  | OLOKUN ASORODAYO           |
| 9.00  | NETWORK NEWS               |
| 9.25  | IROHIN                     |
| 9.35  | HIGHLIGHT                  |
| 10.30 | SUNDAY MEDLY               |
| 11.00 | SUNDAY NIGHT AT THE MOVIES |

|       |                         |
|-------|-------------------------|
| TIME: | MONDAY                  |
| 4.00  | STATION OPENING         |
| 4.35  | FIRST REPORTS           |
| 4.40  | IROHIN LEREFEE          |
| 4.45  | CHILDREN'S PLAY-TIME    |
| 5.15  | JUNIOR PLAY HOUSE       |
| 5.30  | INSIDE THE PAPERS       |
| 5.30  | ENGLISH                 |
| 6.00  | EMA GRADUN              |
| 6.30  | SPEAK OUT               |
| 7.00  | AWADA                   |
| 7.30  | VIEWS AND REPORTS       |
| 8.00  | KO RI BEE               |
| 8.30  | NIGERIAN DANCES         |
| 9.00  | NETWORK NEWS            |
| 9.25  | FROM NATIONAL ASSEMBLY  |
| 9.35  | IROHIN                  |
| 9.45  | LATI ILE IGBIMO ASOFIN  |
| 9.55  | NETWORK NEWS CONFERENCE |
| 11.00 | N.T.A. NEWSCAP          |
| 11.15 | WRESTLING               |

|       |                         |
|-------|-------------------------|
| TIME: | TUESDAY                 |
| 4.00  | STATION OPENING         |
| 4.35  | FIRST REPORTS           |
| 4.40  | IROHIN LEREFEE          |
| 4.45  | PHYSICS                 |
| 5.15  | INSIDE THE PAPERS       |
| 5.30  | ERE AGBE                |
| 6.00  | YOUNG WORLD             |
| 6.30  | SPORTLIGHT ON OYO STATE |
| 7.00  | KERIKERI                |
| 7.30  | VIEWS AND REPORTS       |
| 8.00  | ON THE MOVE             |

## NIGERIAN TELEVISION STATIONS PROGRAMME SCHEDULE

|       |                        |       |                        |
|-------|------------------------|-------|------------------------|
| 8.30  | TOKO TAYA              | 9.55  | SPORTS REPORTS         |
| 9.00  | NETWORK NEWS           | 10.30 | MY WAY OF LIFE         |
| 9.25  | FROM NATIONAL ASSEMBLY | 11.00 | N.T.A. NEWSCAP         |
| 9.35  | IROHIN                 | 11.15 | BIONIC WOMAN           |
| 9.45  | LATI ILE IGBIMO ASOFIN |       |                        |
| 9.55  | ARTISTES SHOW CASE     |       | TIME FRIDAY            |
| 10.30 | ORO TO NLO             | 4.00  | STATION OPENING        |
| 11.00 | N.T.A. NEWSCAP         | 4.35  | FIRST REPORTS          |
| 11.15 | POLICE WOMAN.          | 4.40  | IROHIN LEREFEE         |
|       |                        | 4.45  | JUMAT SERVICE          |
| TIME: | WEDNESDAY              | 5.15  | INSIDE THE PAPERS      |
| 4.00  | STATION OPENING        | 5.30  | LITTLE JOLLY ONES      |
| 4.35  | FIRST REPORTS          | 6.00  | IJOBA IBILE            |
| 4.40  | IROHIN LEREFEE         | 6.30  | OGUN STATE PANDRAM     |
| 4.45  | JOLLY TRAIN            | 7.00  | BODE WASIMI            |
| 5.15  | INSIDE THE PAPERS      | 7.30  | VIEWS AND REPORTS      |
| 5.30  | MATHEMATICS            | 8.00  | PERSONALITY PROFILE    |
| 6.00  | AYE LU                 | 8.30  | COCK-CROW AT DAWN      |
| 6.30  | FOCUS                  | 9.00  | NETWORK NEWS           |
| 7.00  | ALAWADA                | 9.25  | FROM NATIONAL ASSEMBLY |
| 7.30  | VIEW AND REPORTS       | 9.35  | IROHIN                 |
| 8.00  | MID-WEEK SPORTS        | 9.45  | LATI ILE IGBIMO AS     |
| 8.30  | DROP A LINE            | 9.55  | ZONAL SPECIAL          |
| 9.00  | NETWORK NEWS           | 11.00 | N.T.A. NEWSCAP         |
| 9.25  | FROM NATIONAL ASSEMBLY | 11.15 | ARIYA O LOPIN          |
| 9.35  | IROHIN                 | TIME: | SATURDAY               |
| 9.45  | LATI ILE IGBIMO ASOFIN | 10.00 | ATOM ANT               |
| 9.55  | STAR-LITE SHOW         | 10.30 | PLAY HOUSE             |
| 10.30 | EDA SORO YI            | 11.30 | FLIP WILSON SHOW       |
| 11.00 | N. T. A. NEWSCAP       | 1.00  | ESIN IBILE             |
| 11.15 | DAN AUGUST.            | 1.30  | BINAKU                 |
| TIME: | THURSDAY               | 2.30  | MELTING POT            |
| 4.00  | STATION OPENING        | 4.00  | SPORTS GALORE          |
| 4.35  | FIRST REPORTS          | 4.35  | FIRST REPORTS          |
| 4.40  | IROHIN LEREFEE         | 4.40  | IROHIN LEREFEE         |
| 4.45  | GODZI HILLA            | 4.45  | SPORTS GALORE          |
| 5.15  | INSIDE THE PAPERS      | 6.00  | ENTERTAINERS           |
| 5.30  | ILERA                  | 6.30  | EN'BA L'AYA            |
| 6.00  | KAARO OJIRE            | 7.30  | VIEWS AND REPORTS      |
| 6.30  | ONDO STATE ON THE MOVE | 8.00  | TAKE A TRIP            |
| 7.00  | KOOTU ASIPA            | 8.30  | THE CHOICE IS YOURS    |
| 7.30  | VIEWS AND REPORTS      | 9.00  | NETWORK NEWS           |
| 8.00  | NETWORK NEWS WEEK      | 9.25  | IROHIN                 |
| 9.00  | NETWORK NEWS           | 9.35  | SPORTS ROUND UP        |
| 9.25  | FROM NATIONAL ASSEMBLY | 9.55  | VARIETY (EXCHANGE)     |
| 9.35  | IROHIN                 | 11.00 | NEXT WEEK ON NTV       |
| 9.45  | LATI ILE IGBIMO ASOFIN | 11.15 | SATURDAY LATE SHOW.    |



\*Map of Nigeria showing Oyo State.



# NIGERIAN TELEVISION STATIONS PROGRAMME SCHEDULE

## NTV JOS

### SUNDAY

|       |                                    |
|-------|------------------------------------|
| 3.00  | PARADE/NEWS IN BRIEF               |
| 3.10  | TELEMATCH                          |
| 4.00  | SOCCER                             |
| 5.00  | CHILDREN'S TIME                    |
| 5.30  | COOKING TIME                       |
| 6.00  | NOMA JARI                          |
| 6.30  | COCK CROW AT DAWN                  |
| 7.00  | NTV JOS NEWS REPORT                |
| 7.15  | ABOKIN KOWA                        |
| 7.30  | CHRISTIAN HALF HOUR                |
| 8.00  | WASAN KWAIKWAYO                    |
| 9.00  | NTA NETWORK NEWS                   |
| 9.30  | NTV JOS LABARUN DUNIYA             |
| 9.45  | ON TV THIS WEEK                    |
| 10.00 | FACE THE PRESS                     |
| 11.00 | CROWN COURT                        |
| 12.15 | NEWS SUMMARY PARADE/<br>CLOSE DOWN |

### MONDAY

|       |                                    |
|-------|------------------------------------|
| 4.00  | PARADE/NEWS IN BRIEF               |
| 4.00  | EDUCATIONAL PROGRAMME              |
| 5.00  | KU MATSO YARA                      |
| 5.30  | FRENCH FOR BEGINNERS               |
| 6.00  | SPORTS SPECIAL                     |
| 6.30  | YOUR GOVERNMENT                    |
| 7.00  | NTV JOS NEWS REPORT                |
| 7.30  | LEGAL ANGLE                        |
| 8.00  | NETWORK NEWS CONFERENCE            |
| 8.30  | ICHEDKU                            |
| 9.00  | NTA NETWORK NEWS                   |
| 9.30  | NTV JOS LABARUN DUNIYA             |
| 10.00 | THE FAMILY NIGERIA TODAY           |
| 11.00 | NTA NEWSCAP                        |
| 11.15 | FLYING SUMMARY                     |
| 12.15 | NEWS SUMMARY PARADE/<br>CLOSE DOWN |

### TUESDAY

|      |                                       |
|------|---------------------------------------|
| 4.00 | PARADE/NEWS IN BRIEF                  |
| 4.00 | EDUCATIONAL PROGRAMME                 |
| 5.00 | CHILDREN'S HALF HOUR                  |
| 5.30 | STAR ARTISTE                          |
| 6.00 | YOUNG WORLD                           |
| 6.30 | YOUR HEALTH/LAFIYA<br>UWAR JIKI       |
| 7.00 | NTV JOS NEWS REPORT                   |
| 7.30 | ALADUN GARGAJIYA<br>CULTURAL HERITAGE |
| 8.00 | ADIO FAMILY                           |
| 8.30 | GUEST OF THE MOMENT                   |
| 9.00 | NTA NETWORK NEWS                      |

|       |                                    |
|-------|------------------------------------|
| 9.30  | NTV JOS LABARUN DUNIYA             |
| 10.00 | KASAGI                             |
| 10.00 | WINDOW ON THE WORLD                |
| 11.00 | NTA NEWSCAP                        |
| 11.15 | WRESTLING                          |
| 12.15 | NEWS SUMMARY PARADE/<br>CLOSE DOWN |

|       |                                    |
|-------|------------------------------------|
| 11.00 | NTA NEWSCAP                        |
| 11.15 | THE OLD FOX                        |
| 12.15 | NEWS SUMMARY PARADE/<br>CLOSE DOWN |

### FRIDAY

### WEDNESDAY

|       |                                    |
|-------|------------------------------------|
| 4.00  | PARADE/NEWS IN BRIEF               |
| 4.00  | EDUCATIONAL PROGRAMME              |
| 5.00  | THE GLOBE TROTTERS                 |
| 5.30  | AMUSEMENT SPOT                     |
| 6.00  | NIGERIAN DANCES                    |
| 6.30  | NIGERIA A YAU                      |
| 7.00  | NTV JOS NEWS REPORT                |
| 7.30  | WORD GAME                          |
| 8.00  | ON THE MOVE                        |
| 8.30  | ALAWADA                            |
| 9.00  | NTV JOS LABARUN DUNIYA             |
| 10.00 | HERE AND THERE                     |
| 10.00 | THE JEFFERSONS                     |
| 11.00 | NTA NEWSCAP                        |
| 12.15 | NEWS SUMMARY PARADE/<br>CLOSE DOWN |

### THURSDAY

|       |                                      |
|-------|--------------------------------------|
| 4.00  | PARADE/NEWS IN BRIEF                 |
| 4.00  | EDUCATIONAL PROGRAMME                |
| 5.00  | PUPPET THEATRE                       |
| 5.30  | SCHOOLS DEBATE                       |
| 6.00  | QUIZ TIME                            |
| 7.00  | NTV JOS NEWS REPORT                  |
| 7.30  | FEMININE FANCIES/BABIN<br>MATA       |
| 8.00  | NEWSMAKERS                           |
| 8.30  | SAMANJA                              |
| 9.00  | NTA NETWORK NEWS                     |
| 9.30  | NTV JOS LABARUN DUNIYA               |
| 10.00 | IN MY VIEW/ALES OF THE<br>UNEXPECTED |

### SATURDAY

|       |                             |
|-------|-----------------------------|
| 3.00  | PARADE/NEWS IN BRIEF        |
| 3.10  | PUPPET THEATRE              |
| 4.00  | CHILDREN'S FEATURES         |
| 5.00  | POP IN GERMANY              |
| 5.00  | NETWORK SPORTS              |
| 7.00  | NTV JOS NEWS REPORT         |
| 7.15  | POLICE CALLING              |
| 7.30  | KARKUZU                     |
| 8.00  | TAKE A TRIP                 |
| 8.30  | ACADA CAMPUS                |
| 9.30  | NTV JOS LABARUN DUNIYA      |
| 9.45  | LETTER BOX                  |
| 10.00 | WEEKEND SPECIAL             |
| 11.00 | WEEKEND MOVIES              |
| 12.30 | N. SUMMARY/P. CLOSE<br>DOWN |



Jab Adu, alias Bassey Ukon in Village Headmaster. He plays a leading part in Adio Family. Watch "Adio Family" on Tues at 8.00



# NIGERIAN TELEVISION STATIONS PROGRAMME SCHEDULE

## NTV KADUNA

### SUNDAY

|       |                       |
|-------|-----------------------|
| 9.30  | COCK CROW AT DAWN     |
| 10.00 | DAN ANACE             |
| 10.30 | NEWS HIGHLIGHTS       |
| 11.00 | CROWN COURT           |
| 12.00 | NEWS AT NOON<br>BREAK |
| 4.00  | PATHFINDER'S          |
| 5.00  | NEWS IN BRIEF         |
| 5.30  | COOKING TIME          |
| 6.00  | CHILDREN'S TIME       |
| 6.30  | CHRISTIAN HALF HOUR   |
| 7.00  | FIND OUT              |
| 7.30  | TSARIN MULKINMU       |
| 8.00  | PERISCOPE             |
| 8.30  | ROOTS II              |
| 9.30  | NETWORK NEWS          |
| 10.00 | TASKAR LABARAI        |
| 10.+0 | TAMBARI               |
| 11.15 | WRESTLING             |
| 12.30 | NEWS ROUND - UP       |

### MONDAY

|       |                          |
|-------|--------------------------|
| 9.30  | SESAME STREET            |
| 11.00 | EDUCATIONAL TV BREAK     |
| 4.00  | SESAME STREET            |
| 5.00  | NEWS IN BRIEF            |
| 5.30  | DAN MARYA JOS            |
| 6.00  | CHILDREN'S WORKSHOP      |
| 7.00  | KACICI KACICI            |
| 7.30  | FOCUS ON KADUNA STATE    |
| 8.00  | PERISCOPE                |
| 8.30  | NEWS CONFERENCE          |
| 9.00  | ICHE OKU                 |
| 9.30  | NETWORK NEWS             |
| 10.00 | TASKAR LABARAI           |
| 10.30 | ISSUES FROM THE ASSEMBLY |
| 11.00 | DOCUMENTARY              |
| 11.15 | NETWORK NEWS             |
| 12.15 | THE FOUNDATION           |
| 12.30 | NEWS ROUND - UP          |

### TUESDAY

|       |                          |
|-------|--------------------------|
| 9.30  | SESAME STREET            |
| 11.00 | EDUCATIONAL TV BREAK     |
| 4.00  | SESAME STREET            |
| 5.00  | NEWS IN BRIEF            |
| 5.30  | HAUSA BY TV              |
| 6.00  | DON MATASA               |
| 6.30  | SCIENCE QUIZ             |
| 7.00  | KASAGI                   |
| 7.30  | FOCUS ON F.G.            |
| 8.00  | PERISCOPE                |
| 8.30  | MEETING POINT            |
| 9.00  | RAG TRADE                |
| 9.30  | NETWORK NEWS             |
| 10.00 | TASKAR LABARAI           |
| 10.30 | YOU AND THE CONSTITUTION |
| 11.00 | IN THE MOOD              |
| 11.15 | NETWORK NEWS             |
| 12.15 | SPEARHEAD                |
| 12.30 | NEWS ROUND - UP          |

### WEDNESDAY

|       |                      |
|-------|----------------------|
| 9.30  | SESAME STREET        |
| 11.00 | EDUCATIONAL TV BREAK |
| 4.00  | SESAME STREET        |
| 5.00  | NEWS IN BRIEF        |
| 5.30  | JOE 90               |
| 6.00  | MID-WEEK SPORTS      |
| 6.30  | NIGERIAN DANCES      |
| 7.00  | WORLD SCENE          |
| 8.00  | PERISCOPE            |
| 8.30  | ON THE MOVE          |
| 9.00  | BABA SALA            |
| 9.30  | NETWORK NEWS         |
| 10.00 | TASKAR LABARAI       |
| 10.30 | THE INSIDERS         |
| 11.15 | DEPARTMENT S.        |
| 12.30 | NEWS ROUND - UP      |

### THURSDAY

|       |                      |
|-------|----------------------|
| 9.30  | SESAME STREET        |
| 11.00 | EDUCATIONAL TV BREAK |
| 4.00  | SESAME STREET        |
| 5.00  | NEWS IN BRIEF        |
| 5.30  | YARA MANYAN GOBE     |
| 6.00  | DISCO MAGIC          |
| 6.30  | FATAWA               |
| 7.00  | GIDAN KASHE AHU      |
| 8.00  | PERISCOPE            |
| 8.30  | NEWS MAKERS          |
| 9.00  | SAMANJA              |
| 9.30  | NETWORK NEWS         |
| 10.00 | TASKAR LABARAI       |
| 10.30 | DUNIYA INA LABARI    |
| 11.00 | DON IYALANKU         |
| 11.15 | RETURN OF THE SAINT  |
| 12.30 | NEWS ROUND - UP      |

### FRIDAY

|      |               |
|------|---------------|
| 9.30 | SESAME STREET |
|------|---------------|

|       |                         |
|-------|-------------------------|
| 11.00 | EDUCATIONAL TV<br>BREAK |
| 4.00  | SESAME STREET           |
| 5.00  | NEWS IN BRIEF           |
| 5.30  | LAFIYA UWAR JIKI        |
| 6.00  | KIDDIES JUNCTION        |
| 6.30  | THE ADVENTURE           |
| 7.00  | MUSA DAN KWAIRO         |
| 7.30  | MUSULUNCI KE KIRA       |
| 8.00  | PERISCOPE               |
| 8.30  | PERSONALITY PROFILE     |
| 9.00  | COCK CROW AT DAWN       |
| 9.30  | NETWORK NEWS            |
| 10.00 | TASKAR LABARAI          |
| 10.30 | ZONAL SPECIAL           |
| 11.15 | NETWORK NEWS            |
| 12.15 | FRIDAY MOVIES           |
| 12.30 | NEWS ROUND - UP         |

### SATURDAY

|       |                       |
|-------|-----------------------|
| 9.30  | PUPPET THEATRE        |
| 10.00 | MEDITERRANEAN         |
| 10.30 | VENTURE               |
| 11.00 | RABIN SA'A DA         |
|       | MAGAN JARI CE         |
| 12.00 | NEWS AT NOON<br>BREAK |
| 4.00  | WEEK-END SPORTS       |
| 5.00  | NEWS IN BRIEF         |
| 5.30  | WEEK-END SPORTS       |
| 7.30  | BAKONMU NA MAKO       |
| 8.00  | PERISCOPE             |
| 8.30  | TAKE A TRIP           |
| 9.00  | ACADA CAMPUS          |
| 9.30  | NETWORK NEWS          |
| 10.00 | TASKAR LABARAI        |
| 10.30 | WEEK-END SPECIAL      |
| 11.15 | SATURDAY MOVIES       |
| 12.30 | NEWS ROUND - UP       |



Hajija Hauwa Ibrahim, Senior Producer, Gidan Kasheshu - a local entertainment programme on NTV Kaduna.



# NIGERIAN TELEVISION STATIONS PROGRAMME SCHEDULE

## NTV MAIDUGURI

### SUNDAY

|       |                                     |
|-------|-------------------------------------|
| 3.15  | PROGRAMME PARADE                    |
| 3.20  | FIRST BULLETIN                      |
| 3.30  | WRESTLING                           |
| 4.30  | SPORTS AROUND US/GASKA SORO KARYABE |
| 5.00  | LEARNING WITH THE KIDS (N)          |
| 5.30  | FAMILY MENU (N)                     |
| 6.00  | CHRISTIAN HALF HOUR                 |
| 6.30  | KACICI KACICI                       |
| 7.00  | NEWS SCENE                          |
| 7.20  | PUBLIC FORUM                        |
| 7.30  | HAWARRA DUNYABE                     |
| 8.00  | GUEST OF THE WEEK                   |
| 8.30  | FEMININE CORNER                     |
| 9.00  | NETWORK NEWS (N)                    |
| 9.30  | LABARUN DUNIYA                      |
| 9.50  | MARKET SCENE                        |
| 10.00 | REDEMPTION HALF HOUR                |
| 10.30 | COCK CROWN AT DAWN (IREPEAT)        |
| 11.00 | SUNDAY MOVIE                        |
| 12.00 | EPILOGUE                            |
| 12.15 | CLOSE DOWN                          |

### MONDAY

|       |                               |
|-------|-------------------------------|
| 3.55  | PROGRAMME PARADE              |
| 4.00  | FIRST BULLETIN                |
| 4.05  | SESAME STREET                 |
| 5.05  | GEOGRAPHIC SPECIALS           |
| 6.00  | YOUTH FORUM/SCHOOLS CHALLENGE |
| 6.30  | KUSOTONDE/BAKONMU NA MAKO     |
| 7.00  | NEWS SCENE                    |
| 7.20  | FROM THE STATE ASSEMBLY       |
| 7.30  | HAWARRA DUNYABE               |
| 7.50  | MAJILAS BORNO BELAN           |
| 8.00  | PLAY SHOP                     |
| 8.30  | NIGERIAN DANCES (N)           |
| 9.00  | NETWORK NEWS (N)              |
| 9.20  | FROM THE NATIONAL ASSEMBLY    |
| 9.30  | LABARUN DUNIYA                |
| 9.50  | DAGA MAJALISAR WAKILAI        |
| 10.00 | NTA NEWS CONFERENCE (N)       |
| 11.00 | NTA NEWS CAP (N)              |
| 11.15 | CHARLIES ANGELS               |

### TUESDAY

|      |                         |
|------|-------------------------|
| 3.55 | PROGRAMME PARADE        |
| 4.00 | FIRST BULLETIN          |
| 4.10 | SCIENCE FOR CHILDREN    |
| 4.30 | HANGAL RIZABTE          |
| 5.00 | SURVIVAL                |
| 6.00 | YOUR HEALTH/NELEFANAM   |
| 6.30 | YOUNG WORLD (N)         |
| 6.30 | NOMA TUSHEN ARZIKI      |
| 7.00 | NEWS SCENE              |
| 7.20 | FROM THE STATE ASSEMBLY |

|       |                            |
|-------|----------------------------|
| 7.30  | HAWARRA DUNYABE            |
| 7.50  | MAJILAS BORNO BELAN        |
| 8.00  | ON THE MOVE (N)            |
| 8.30  | LEGAL SHIELD               |
| 9.00  | NETWORK NEWS (N)           |
| 9.25  | FROM THE NATIONAL ASSEMBLY |
| 9.30  | LABARUN DUNIYA             |
| 9.50  | DAGA MAJALISAR WAKILAI     |
| 10.00 | ARTISTS SHOW CASE (N)      |
| 10.30 | FOCUS ON BORNO STATE       |
| 11.00 | NTA NEWS CAP (N)           |
| 11.15 | AGAINST THE WIND           |
| 12.15 | CLOSE DOWN                 |

### WEDNESDAY

|       |                           |
|-------|---------------------------|
| 3.55  | PROGRAMME PARADE          |
| 4.00  | FIRST BULLETIN            |
| 4.10  | BETTER TO BE TOGETHER     |
| 4.30  | SESAME STREET             |
| 5.30  | YARA MANYAN GOBE          |
| 6.00  | HOW IS YOUR FATHER        |
| 6.30  | SHOW TIME/SUDANESE MUSIC  |
| 7.00  | NEWS SCENE                |
| 7.20  | FROM THE STATE ASSEMBLY   |
| 7.30  | HAWARRA DUNYABE           |
| 7.50  | MAJILAS BORNO BELAN       |
| 8.00  | MID-WEEK SPORTS (N)       |
| 8.30  | DROP A LINE (N)           |
| 9.00  | NETWORK NEWS (N)          |
| 9.30  | LABARUN DUNIYA            |
| 9.50  | DAGA MAJALISAR WAKILAI    |
| 10.00 | BASHA JAGORA              |
| 10.30 | FOCUS ON FEDERAL PROJECTS |
| 11.00 | NTA NEWS CAP (N)          |
| 11.15 | VEGAS                     |
| 12.15 | CLOSE DOWN                |

### THURSDAY

|       |                             |
|-------|-----------------------------|
| 3.55  | PROGRAMME PARADE            |
| 4.00  | FIRST BULLETIN              |
| 4.10  | MUPPET SHOW                 |
| 4.30  | NUM JAHIL/YAKI JAHILCI      |
| 5.00  | BIG LEAGUE SOCCER           |
| 6.00  | GIDAN KASHE AHU             |
| 7.00  | NEWS SCENE                  |
| 7.20  | FROM THE STATE ASSEMBLY     |
| 7.30  | HAWARRA DUNYABE             |
| 7.50  | MAJILAS BORNO BELAN         |
| 8.00  | NEWS WEEK (N)               |
| 9.00  | NETWORK NEWS (N)            |
| 9.25  | FROM THE NATIONAL ASSEMBLY  |
| 9.30  | LABARUN DUNIYA              |
| 9.50  | DAGA MAJALISAR WAKILAI      |
| 10.00 | ZURI BULTIYE                |
| 10.30 | HADITH                      |
| 11.00 | NTA NEWS CAP (N)            |
| 11.15 | CROWN COURT                 |
| 12.10 | READING FROM THE HOLY KORAN |
| 12.15 | CLOSE DOWN                  |

### FRIDAY

|      |                             |
|------|-----------------------------|
| 3.40 | PROGRAMME PARADE            |
| 3.45 | READING FROM THE HOLY KORAN |
| 3.50 | FIRST BULLETIN              |
| 4.00 | SESAME STREET               |
| 5.00 | FANTASY ISLAND              |
| 6.30 | LITTLE JOLLY ONES (N)       |
| 6.00 | QUIZ TIME                   |

|       |                            |
|-------|----------------------------|
| 6.80  | KIRA GA MUSULMI            |
| 7.00  | NEWS SCENE                 |
| 7.20  | FROM THE STATE ASSEMBLY    |
| 7.30  | HAWARRA DUNYABE            |
| 7.50  | MAJILAS BORNO BALAN        |
| 8.00  | PERSONALITY PROFIT (N)     |
| 8.30  | COCK - CROWN AT DAWN (N)   |
| 9.00  | NETWORK NEWS (N)           |
| 9.25  | FROM THE NATIONAL ASSEMBLY |
| 9.30  | LABARUN DUNIYA             |
| 9.50  | DAGA MAJALISAR WAKILAI     |
| 10.00 | ZONAL SPECIAL (N)          |
| 11.00 | NTA NEWS CAP (N)           |
| 11.15 | INDIAN FILM                |
| 1.15  | CLOSE DOWN                 |

### SATURDAY

|       |                         |
|-------|-------------------------|
| 3.15  | PROGRAMME PARADE        |
| 3.20  | FIRST BULLETIN          |
| 3.30  | TELEMATCH               |
| 4.30  | GIDAN ALATU             |
| 5.00  | NETWORK SPORTS (N)      |
| 7.00  | NEWS SCENE              |
| 7.20  | PUBLIC FORUM            |
| 7.30  | HAWARRA DUNYABE         |
| 8.00  | TAKE A TRIP (N)         |
| 8.30  | TALES OF THE UNEXPECTED |
| 9.00  | NETWORK NEWS (N)        |
| 9.30  | LABARUN DUNIYA          |
| 10.00 | IN THE NEWS             |
| 10.30 | TARIHIN ANNABAWA        |
| 11.00 | WEEKEND MOVIE           |
| 11.15 | CLOSE DOWN              |



Alhaji Mohammed Arabi Abdul Faahi, Artiste, Islamic Calling, NTV Maiduguri.



# RADIO NIGERIA LAGOS

MF 1088 KHz - 276 metres  
Short Wave 4.990MHz - 80 metre band  
FM 92.936MHz

0630 - 0006 hrs  
0630 - 0006 hrs  
0630 - 0006 hrs

|        |   |
|--------|---|
| 10.15  | Educational Service                                 |
| 10.30  | Educational Service                                 |
| 10.45  | Educational Service                                 |
| 11.00  | News on the Hour                                    |
| 11.03  | Educational Service                                 |
| 11.18  | Educational Service                                 |
| 11.33  | Educational Service                                 |
| 11.48  | Educational Service                                 |
| 12.00  | News on the Hour                                    |
| 12.03  | Educational Service                                 |
| 12.18  | Educational Service                                 |
| 12.30  | Prelude to Jumata Service<br>(1st Call to Prayer)   |
| 13.00  | The News  |
| 13.10  | Second Call to Prayer                               |
| 13.13  | Jumata Service                                      |
| 13.45  | Announcers Choice                                   |
| 14.00  | News on the Hour                                    |
| 14.03  | Editorial Review<br>(From: 10.10)                   |
| 14.08  | Personality of the week<br>(Rept. Sat. 08.03)       |
| 14.38  | Announcers Choice                                   |
| 14.45  | In the Court Yard<br>(Rept. Sat. 14.45)             |
| 15.00  | News on the Hour                                    |
| 15.03  | Kaleidoscope  |
| 16.00+ | Network News  |
| 16.15  | Kaleidoscope  |
| 17.00  | News on the Hour                                    |
| 17.03  | Sports Preview                                      |
| 17.18  | Announcers Choice                                   |
| 17.30  | Feminine World<br>(From: Wed. 14.03)                |
| 18.00  | News on the Hour                                    |
| 18.03  | African Beat  |
| 18.30  | Cultural Forum<br>(From: Tues. 19.30)               |
| 19.00  | News Panorama                                       |
| 19.30  | Music from our States<br>(From: Sun. 16.45)         |
| 19.45  | Islamic Mode of Worship                             |
| 20.00  | News About Africa                                   |
| 20.05  | Guitar Music  |
| 20.15  | Educational Service                                 |
| 20.30  | This week at the National<br>Assembly (Rept. 22.20) |
| 20.45  | Cultural Feedback<br>(From: Tues. 08.15)            |
| 21.00  | News on the Hour                                    |
| 21.03  | Moment for Thought<br>(From: 06.55)                 |
| 21.06  | Programme Information                               |
| 21.08  | For Muslims   |
| 21.18  | Tomorrow on Radio Nigeria                           |
| 21.30  | Educational Service                                 |
| 21.45  | With one Accord<br>(Rept. Sat. 19.30)               |
| 22.00+ | Network News  |
| 22.15  | News Analysis<br>(Rept. Sat. 07.15)                 |
| 22.20  | This week at the National Assembly<br>(From: 20.30) |

|          |                                      |
|----------|--------------------------------------|
| 22.35    | Interlude                            |
| 22.45    | Educational Service                  |
| 23.00    | News on the Hour                     |
| 23.03    | Light Instrumental Music             |
| 23.20    | Khutba<br>(Jumata Service for Today) |
| 23.50    | Al-Alih                              |
| 00.00    | News at Mid-night                    |
| 00.05    | Closing announcements                |
| 00.05.30 | National Pledge and Anthem           |

## SATURDAY

|          |   |
|----------|---|
| 05.30    | Drum Signal                                   |
| 05.33    | Station Announcement                          |
| 05.33.30 | National Anthem                               |
| 05.34    | National Pledge                               |
| 05.34.30 | Frequency Announcement                        |
| 05.35    | Programme Information                         |
| 05.40    | Awake My Soul                                 |
| 05.50    | The way of the Faithful                       |
| 06.00    | News at Dawn                                  |
| 06.03    | Editorial Review<br>(Rept. 10.10 & 13.10)     |
| 06.10    | Moment for Thought<br>(Rept. 06.55 & 21.03)   |
| 06.13    | How una Dey                                   |
| 06.55    | Moment for Thought<br>(Rept. 21.03)           |
| 07.00+   | Network News                                  |
| 07.15    | News Analysis<br>(From: Fri. 22.15)           |
| 07.20    | Green Revolution*                             |
| 07.35    | How una Dey                                   |
| 08.00    | News on the Hour                              |
| 08.03    | Personality of the Week<br>(From: Fri. 18.30) |
| 08.33    | Music for Children                            |
| 08.45    | Kiddies Get-together<br>(From: Tues. 14.45)   |
| 09.00    | News on the Hour                              |
| 09.03    | Jamboree                                      |
| 09.30    | Magazine A - Z<br>(From: Wed. 13.15)          |
| 10.00    | The News                                      |
| 10.10    | Editorial Review<br>(Rept. 13.10)             |
| 10.15    | African Beat                                  |
| 10.45    | For Children<br>(From: Thurs. 14.45)          |
| 11.00    | News on the Hour                              |
| 11.03    | Just A Minute<br>(From: Tues. 17.03)          |
| 11.30    | Youth Rendezvous<br>(Rept. Mon. 13.15)        |
| 12.00    | News on the Hour                              |
| 12.03    | The Big Beat                                  |
| 13.00    | The News                                      |
| 13.10    | Editorial Review<br>(From: 10.10)             |
| 13.15    | House-hold<br>(From: Tues. 15.45)             |

|          |  |
|----------|--|
| 14.00    | Break from Books<br>(Request Programme for Students) |
| 14.03    | News on the Hour                                     |
| 14.03    | Take a Hint  |
| 14.08    | Break from Books (Cont'd.)                           |
| 14.30    | Africa This Week                                     |
| 14.45    | In the Court-yard<br>(From: Fri. 14.45)              |
| 15.00    | News on the Hour                                     |
| 15.03    | Public Opinion<br>(Rept. Sun. 11.03)                 |
| 15.30    | True to Life<br>(From: Thurs. 08.15)                 |
| 15.45    | Of Music and Men<br>(Rept. Tues. 20.45)              |
| 16.00+   | Network News   |
| 16.15    | Interlude  |
| 16.30    | Sports Pavilion                                      |
| 18.30    | Highlife<br>(From: Wed. 16.30)                       |
| 19.00    | The News   |
| 19.10    | News Analysis<br>(From: Fri. 22.15)                  |
| 19.15    | Africa This Week<br>(From: 14.30)                    |
| 19.30    | With one Accord<br>(From: Fri. 21.45)                |
| 19.45    | Gandou Street<br>(From: Wed. 09.45)                  |
| 20.00    | News About Africa                                    |
| 20.05    | Nigerian Rhythms                                     |
| 20.30    | Meet the Sirens                                      |
| 21.00    | News on the Hour                                     |
| 21.03    | Moment for Thought<br>(From: 06.55)                  |
| 21.06    | Programme Information/Interlude                      |
| 21.10    | Cultural Feedback<br>(From: Fri. 20.45)              |
| 21.25    | Youth and Islam                                      |
| 21.40    | Piano Music  |
| 21.50    | Benediction  |
| 22.00+   | Network News   |
| 22.15    | News Analysis<br>(Rept. Sun. 07.15)                  |
| 22.20    | Join the Bandwagon<br>(From: Sun. 11.30)             |
| 22.50    | Spiritual Reading                                    |
| 23.00    | News on the Hour                                     |
| 23.03    | Dance Time<br>(From: Thurs. 18.03)                   |
| 23.50    | Spiritual Reading                                    |
| 00.00    | News at Mid-night                                    |
| 00.05    | Closing Announcements                                |
| 00.05.30 | National Pledge and Anthem                           |



**SUNDAY**

0553 XYLOPHONE CALL SIGNAL  
 0555 OPENING FORMALITIES/PROG  
 SUMMARY  
 0600 SUNDAY MORNING MELODIES  
 0630 NEWS BEAT  
 0635 SUNDAY MORNING MELODIES  
 0654 STETHOSCOPE-A prog on your  
 Health  
 0700 NEWS  
 ANALYSIS  
 0720 PUBLIC SERVICE ANNCT/LOST  
 AND FOUND LIVE/DM  
 0730 NEWS BEAT  
 0735 SUNDAY MORNING MELODIES  
 (Final)  
 0800 JUST A CHAT  
 0830 NEWS BEAT  
 0835 WISHING YOU WELL  
 0930 NEWS BEAT  
 0935 WISHING YOU WELL (Continues)  
 1000 RHYTHM A GO - GO  
 1030 NEWS BEAT  
 1035 HELPING HAND (Rpt. Tue. 2000)  
 1050 INTERLUDE  
 1100 NEW ON THE SCENE  
 1200 SOUNDS ON SUNDAY  
 1300 THE LAW AND YOU (Rpt. Fri.  
 1900)  
 1305 SOUNDS ON SUNDAY  
 1330 NEWS BEAT  
 1335 SOUND ON SUNDAY  
 1400 CITIZEN MUDA (From Fri. 2235)  
 1430 NEWS BEAT  
 1435 SUNDAY STEREO FIESTA  
 1530 NEWS BEAT  
 1535 SUNDAY STEREO FIESTA - (Con-  
 tinues)  
 1600 THE NEWS  
 1615 PUBLIC SERVICE ANNCT/LOST  
 AND FOUND  
 1630 NEWS BEAT  
 1635 MUSIC FOR YOU  
 1645 OUR REPS AT WORK (From Sat.  
 1400)  
 1700 TOP TEN (From Sat. 1435)  
 1800 WORLD AT SIX  
 1810 SHOWTIME  
 1840 MELODY LANE  
 1930 NEWS BEAT  
 SUNDAY  
 1935 STAR CHOICE (Rpt. Fri. 2035)  
 2030 NEWS BEAT  
 2035 RHYTHM RENDEZVOUS  
 2130 NEWS BEAT  
 2135 RHYTHM RENDEZVOUS  
 2200 NEWS  
 ANALYSIS  
 2220 PUBLIC SERVICE ANNCT/LOST  
 AND FOUND  
 2230 NEWS BEAT  
 2235 REFLECTIONS  
 2245 INTERLUDE  
 2300 RN-2 CONCERT HOUR  
 2400 CLOSE DOWN.

**MONDAY**

**TIME PROGRAMME**  
 0553 XYLOPHONE CALL SIGNALS  
 0555 OPENING FORMALITIES/PROG -  
 SUMMARY  
 0600 DAWN SHOW  
 0630 PERISCOPE  
 0640 DAWN SHOW  
 0700 NEWS  
 ANALYSIS

0720 PUBLIC SERVICE/LOST & FOUND  
 0730 NEWS BEAT  
 0735 DAWN SHOW  
 0835 FOR YOU AT HOME  
 0900 WOMAN TO WOMAN (Rpt. Tues.  
 1900)  
 0930 NEWS BEAT  
 0935 WOMAN TO WOMAN  
 1000 SOUNDS TROPICANA (Lively  
 sounds from the black & African  
 world)  
 1030 NEWS BEAT  
 1035 SOUNDS TROPICANA Continues  
 1100 PUBLIC SERVICE ANN/LOST &  
 FOUND  
 1105 REGGAE TIME  
 1200 THE WORLD AT NOON  
 1210 WHAT THE PAPERS SAY  
 1215 THAT'S LIFE (repeat Wed. 1820)  
 1230 LUNCH BREAK (a session of light  
 music)  
 1330 NEWS BEAT  
 1335 BUKA CONNECTION  
 1430 NEWS BEAT  
 1435 BUKA CONNECTIONS II  
 1530 HOMEWARD BOUND (A disco trip  
 for those on the move)  
 1600 NETWORK NEWS  
 1615 PUBLIC SERVICE ANN/LOST &  
 FOUND  
 1630 NEWS BEAT  
 1635 HOMEWARD BOUND  
 1700 STETHOSCOPE (A Prog. on your  
 health from Sat. 0854)  
 1705 YOUR CHOICE (a request prog)  
 1730 NEWS BEAT  
 1735 YOUR CHOICE - Continues  
 1800 THE WORLD AT SIX  
 1810 PERISCOPE (From 0635)  
 1815 SPOT THE TUNES  
 1840 MELODY LANE  
 1930 NEWS BEAT  
 1935 MELODY LANE  
 2025 RN-2 PROG. PREVIEW  
 2030 NEWS BEAT  
 2035 RHYTHM RENDEZVOUS  
 2130 NEWS BEAT  
 2135 JUJU MUSIC  
 2200 NETWORK NEWS/ANALYSIS  
 2220 PERISCOPE

2225 PUBLIC SERVICE ANN/LOST &  
 FOUND  
 2230 NEWS BEAT  
 2235 AT THE TURNTABLE  
 2330 NEWS BEAT  
 2335 AT THE TURNTABLE  
 2400 CLOSE DOWN

**TUESDAY**

0553 XYLOPHONE CALL SIGNAL  
 0555 OPENING FORMALITIES/PROG.  
 SUMMARY  
 0600 DAWN SHOW  
 0630 NEWS BEAT  
 0635 PERISCOPE  
 0640 DAWN SHOW  
 0700 NEWS  
 ANALYSIS  
 0720 PUBLIC SERVICE ANNCT/LOST  
 AND FOUND  
 0730 NEWS BEAT  
 0735 DAWN SHOW  
 0830 NEWS BEAT  
 0835 FOR YOU AT HOME  
 0900 NEWS BEAT  
 0935 I SALUTE UNA  
 1000 DISC PARADE  
 1030 NEWS BEAT  
 1035 DISC PARADE  
 1100 PUBLIC SERVICE ANNCT/LOST  
 AND FOUND  
 1105 JUJU MUSIC  
 1200 THE WORLD AT NOON  
 1210 WHAT THE PAPERS SAY  
 1215 LUNCH BREAK (Light music)  
 1330 NEWS BEAT  
 1335 BUKA CONNECTION  
 1430 NEWS BEAT  
 1435 BUKA CONNECTION  
 1530 NEWS BEAT  
 1535 HOMEWARD BOUND  
 1600 NEWS NETWORK  
 1615 PUBLIC SERVICE ANNCT/LOST  
 AND FOUND  
 1630 NEWS BEAT  
 1635 HOMEWARD BOUND  
 1700 NEWS BEAT  
 1735 HIGHLIFE TIME



Listen to FOR YOU AT HOME - Tues. 0835.

# RADIO NIGERIA-2

MF - 1458KHz - 206 metres

0600 - 1205 hrs

FM - Sterec 97.66MHz

1530 - 0000 hrs

0600 - 0000 hrs

1800 THE WORLD AT SIX  
 1810 PERISCOPE (From 0635)  
 1900 WOMAN TO WOMAN (From Wed. 0900)  
 1930 NEWS BEAT  
 1935 WOMAN TO WOMAN  
 2000 THE HELPING HAND (From. Sun. 1035)  
 2015 RB-2 PROGRAMME PREVIEW.  
 2020 MY CHOICE  
 2030 NEWS BEAT  
 2035 RHYTHM RENDEZVOUS  
 2130 NEWS BEAT  
 2135 RHYTHM RENDEZVOUS  
 2200 NEWS ANALYSIS  
 2225 PUBLIC SERVICE ANNCT/LOST AND FOUND  
 2230 NEWS BEAT  
 2235 BEDTIME MELODIES  
 2330 NEWS BEAT  
 2335 BEDTIME MELODIES  
 2400 CLOSE DOWN.

1105 REGGAE TIME  
 1200 THE WORLD AT NOON  
 1210 WHAT THE PAPERS SAY  
 1215 JUST A CHAT (From Sun. 0800)  
 1245 LUNCH BREAK  
 1330 NEWS BEAT  
 1335 LUNCH TIME REQUEST  
 1430 NEWS BEAT  
 1435 BUKA CONNECTION  
 1530 NEWS BEAT  
 1535 HOMEWARD BOUND  
 1600 NEWS  
 1615 PUBLIC SERVICE ANNCT/LOST AND FOUND  
 1630 NEWS BEAT  
 1635 HOMEWARD BOUND  
 1700 POP ROUND THE WORLD  
 1730 NEWS BEAT  
 1735 POP ROUND THE WORLD  
 1800 WORLD AT SIX  
 1810 PERISCOPE  
 1815 SPOT THE TUNE  
 1820 THAT'S LIFE  
 1830 MASCULINE LINE (Rept. Thurs. 0900)

0700 NETWORK NEWS ANALYSIS  
 0720 PUBLIC SERVICE ANN/LOST & FOUND  
 0730 NEWS BEAT  
 0735 DAWN SHOW  
 0830 NEWS BEAT  
 0835 FOR YOU AT HOME  
 0900 MASCULINE LINE/Rept. Sat. 1300  
 0930 NEWS BEAT  
 0935 MASCULINE LINE  
 1000 SOUNDS TROPICANA  
 1030 NEWS BEAT  
 1035 SOUNDS TROPICANA  
 1100 PUBLIC SERVICE ANN/LOST & FOUND  
 1105 HIGHLIFE MUSIC  
 1200 THE WORLD AT NOON  
 1210 WHAT THE PAPERS SAY  
 1215 LUNCH BREAK  
 1330 NEWS BEAT  
 1335 BUKA CONNECTION  
 1430 NEWS BEAT  
 1435 BUKA CONNECTION  
 1530 NEWS BEAT  
 1535 HOMEWARD BOUND  
 1600 NETWORK NEWS  
 1615 PUBLIC SERVICE ANN/LOST & FOUND  
 1630 NEWS BEAT  
 1635 HOMEWARD BOUND  
 1700 YOURS FOR THE ASKING: Request Prog.  
 1730 NEWS BEAT  
 1735 YOURS FOR THE ASKING  
 1800 THE WORLD AT SIX  
 1810 PERISCOPE (From 0635)  
 1815 ALBUM SHOWCASE (Rept. Fri. 1905)  
 1900 WOMAN TO WOMAN (From Wed. 0900)

## WEDNESDAY

0553 XYLOPHONE CALL SIGNAL  
 0555 OPENING FORMALITIES/PROG. SUMMARY  
 0600 DAWN SHOW  
 0630 NEWS BEAT  
 0635 PERISCOPE  
 0640 DAWN SHOW  
 0700 NEWS ANALYSIS  
 0720 PUBLIC SERVICE ANNCT/LOST AND FOUND  
 0730 NEWS BEAT  
 0735 DAWN SHOW  
 0830 NEWS BEAT  
 0835 FOR YOU AT HOME  
 0900 WOMAN TO WOMAN (Rept. Thur. 1900)  
 0930 NEWS BEAT  
 0935 WOMAN TO WOMAN  
 1000 MUSIC WHILE YOU WORK  
 1030 NEWS BEAT  
 1035 MUSIC WHILE YOU WORK  
 1100 PUBLIC SERVICE/LOST AND FOUND

1930 NEWS BEAT  
 1935 JUJU MUSIC  
 2025 RN-2 PROGRAMME PREVIEW  
 2030 NEWS BEAT  
 2035 RHYTHM RENDEZVOUS  
 2130 NEWS BEAT  
 2135 RHYTHM RENDEZVOUS  
 2200 NEWS ANALYSIS  
 2220 PERISCOPE  
 2225 PUBLIC SERVICE ANNCT/LOST AND FOUND  
 2230 NEWS BEAT  
 2235 IN A SENTIMENTAL MOON  
 2400 CLOSE DOWN.

## THURSDAY

0553 XYLOPHONE CALL SIGN  
 0555 OPENING FORMALITIES  
 0600 DAWN SHOW  
 0630 NEWS BEAT  
 0635 PERISCOPE  
 0640 DAWN SHOW

1930 NEWS BEAT  
 1935 WOMAN TO WOMAN  
 2000 JUJU MUSIC  
 2025 RN-2 PROGRAMME PREVIEW  
 2030 NEWS BEAT  
 2035 MELODY LANE  
 2130 NEWS BEAT  
 2135 MELODY LANE  
 2200 NETWORK NEWS ANALYSIS  
 2220 PERISCOPE  
 2235 STEREO JAZZY CLUB  
 2330 NEWS BEAT  
 2335 STEREO JAZZY CLUB  
 2400 CLOSE DOWN.

## FRIDAY

TIME PROGRAMME  
 0553 XYLOPHONE CALL SIGN  
 0555 OPENING FORMALITIES  
 0600 DAWN SHOW  
 0630 NEWS BEAT  
 0635 PERISCOPE  
 0640 DAWN SHOW  
 0700 NETWORK NEWS ANALYSIS  
 0720 PUBLIC SERVICE ANN/LOST & FOUND  
 0730 NEWS BEAT  
 0735 INDIAN SHOW  
 0830 NEWS BEAT  
 0835 FOR YOU AT HOME  
 0900 WOMAN TO WOMAN  
 0930 NEWS BEAT  
 0935 WOMAN TO WOMAN



Ebenezzer Obay, a Juju exponent twanging his guitar. Juju Music can be heard on Wed at 19.35

# RADIO NIGERIA - 2

MF - 1458KHz - 206 metres

0600 - 1205 hrs

1530 - 0000 hrs

0600 - 0000 hrs

FM - Stereo 97.66MHz

- 1000 MUSIC ON THE MOVE
- 1030 NEWS BEAT
- 1035 MUSIC ON THE MOVE
- 1050 NA TRUE I TALK
- 1100 PUBLIC SERVICE ANN/LOST & FOUND
- 1105 REGGAE TIME
- 1200 THE WORLD AT NOON
- 1210 WHAT THE PAPERS SAY
- 1215 THAT'S LIFE (From Wed, 1820)
- 1230 LUNCH BREAK
- 1330 NEWS BEAT
- 1335 BUKA CONNECTION
- 1430 NEWS BEAT
- 1435 BUKA CONNECTION
- 1530 NEWS BEAT
- 1535 HOMEWARD BOUND
- 1600 NETWORK NEWS
- 1615 PUBLIC SERVICE/LOSY & FOUND
- 1630 HOMEWARD BOUND
- 1700 SHOWTIME (Rept. Sun, 1810)
- 1730 NEWS BEAT
- 1735 MARTINS STREET SPECIAL (Rept. Sat, 1835)
- 1800 WORLD AT SIX
- 1810 PERISCOPE
- 1815 I THRO WAY SALUTE
- 1900 THE LAW AND YOU (From Sunday 1300)
- 1905 ALBUM SHOWCASE (From Thurs, 1815)
- 1930 NEWS BEAT
- 1935 ALBUM SHOWCASE
- 2000 STAR CHOICE
- 2030 NEWS BEAT
- 2035 STAR CHOICE
- 2100 MARKET TRENDS
- 2130 NEWS BEAT
- 2135 MARKET TRENDS

- 2200 NETWORK NEWS analysis
- 2220 PERISCOPE
- 2229 PUBLIC SERVICE ANNCT/LOST & FOUND
- 2230 NEWS BEAT
- 2235 CITIZEN MUDA (Rept. Sun, 1400)
- 2305 FRIDAY NITE MUSIC NITE
- 2330 NEWS BEAT
- 2335 FRIDAY NITE MUSIC NITE
- 2400 CLOSE DOWN.

## SATURDAY

- TIME PROGRAMME
- 05E? XYLOPHONE CALL SIGNAL
- 0555 OPENING FORMALITIES/PROG. SUMMARY
- 0600 DAWN SHOW
- 0630 NEWS BEAT
- 0640 DAWN SHOW
- 0700 NEWS ANALYSIS
- 0720 PUBLIC SERVICE ANNCT/LOST & FOUND
- 0730 NEWS BEAT
- 0735 dawn show
- 0830 NEWS BEAT
- 0835 YOUR CHOICE
- 0900 JUNIOR CHOICE
- 0930 NEWS BEAT
- 0935 YOUR CHOICE
- 1000 MARKET TRENDS (From Fri, 2100)
- 1030 NEWS BEAT
- 1035 MARKET TRENDS
- 1100 PUBLIC SERVICE ANNCT/LOST AND FOUND
- 1105 POP ROUND THE WORLD
- 1200 THE WORLD AT NOON

- 1210 WHAT THE PAPERS SAY
- 1215 PERISCOPE
- 1220 POP ROUND THE WORLD
- 1300 MASCULINE LINE (From. Thurs, 0900)
- 1330 MASCULINE LINE (From Rept. Thurs, 0900)
- 1330 NEWS BEAT
- 1335 MASCULINE LINE
- 1400 OUR REPS AT WORK (Rept. Sun, 1645)
- 1415 HIGHLIFE TIME
- 1430 NEWS BEAT
- 1435 MARTINS STREET SPECIAL (From Fri, 1735)
- 1600 NEWS
- 1615 PUBLIC SERVICE/ANNCT/LOST & FOUND
- 1630 SPORTS CALL
- 1830 NEWS BEAT
- 1835 DATELINE LAGOS
- 1845 TAKE ONE
- 1850 NA TRUE I TALK
- 1800 ARTIST OF THE WEEK
- 1930 NEWS BEAT
- 1935 JUJU MUSIC
- 2030 NEWS BEAT
- 2035 RHYTHM RENDEZVOUS
- 2130 NEWS BEAT
- 2135 JAZZ TILL TEN
- 2200 NEWS ANALYSIS
- 2220 PERISCOPE
- 2225 PUBLIC SERVICE ANNCT/LOST & FOUND
- 2230 NEWS BEAT
- 2235 SATURDAY NIGHT DISCO
- 2330 NEWS BEAT
- 2335 SATURDAY NIGHT DISCO
- 2400 CLOSE DOWN



Prominent actors in 'Citizen Muda's programme. Tune in on Friday at 22.3

# RADIO NIGERIA: ENUGU

8 025 MHz (48 Meters) Short Wave  
4 750 MHz (60 Meters) Short Wave  
621 KHz (403 Meters) Medium Wave

## SUNDAY

0530 CALL SIGN  
0533 STATION ANNOUNCEMENTS (ENGLISH/IGBO)  
0533.30 NATIONAL ANTHEM/THE PLEDGE  
0535 FREQUENCY ANNOUNCEMENT/ PROGRAMME SUMMARY  
0545 EKPELE UTUTU (MORNING PRAYERS)  
0600 NEWS SUMMARY (ENGLISH/IGBO)  
0606 CHI EFOGOD (MIXED MUSIC WITH RELIGIOUS BIAS)  
0615 STATE NEWS (IGBO)  
0625 EGWU OBI UTO (BRIGHT MUSIC NATIONAL NETWORK NEWS/ ANALYSIS)  
0700\* EGWU OBI UTO (BRIGHT MUSIC STATE NEWS (ENGLISH)  
0810 OZI EKENE (REQUEST PROGRAMME)  
0900 NATIONAL NETWORK NEWS/ ANALYSIS (IGBO)  
0920 SOLUM KENE CHUKWU (LET'S WORSHIP)  
1000 PROGRAMME PROMOTIONS/ ANNOUNCEMENTS/MUSIC (ENGLISH/IGBO)  
1030 IGBO WEEKLY (RPT. WED. 2230 HRS.)  
1100 NEWS HIGHLIGHTS (ENGLISH/IGBO)  
1110 EGWU IRO (FOLK MUSIC)  
1130 ABU OZI OMA (CHORAL SINGING) (RPT. MON. 1430 HRS.)  
1200 NEWS SUMMARY (IGBO)  
1205 ZOLIANU EGWU (DISC JOCKEYING PROGRAMME)  
1300x WORLD NEWS  
1315 EZI N'UNO NOLLANU (FAMILY FAVOURITES)  
1400 NEWS SUMMARY (ENGLISH/IGBO)  
1406 EZI N'UNO NOLIANU (FAMILY FAVOURITES)  
1430 OMENKA (ARTIST OF THE WEEK) (FROM SAT 2130 HRS.)  
1500 NEWS SUMMARY (IGBO)  
1503 ABU NA SO ANYI USO (HYMNS WE LOVE)  
1545 EGWU NKEM (ANNOUNCER'S CHOICE)  
1555 NGIGA (PROGRAMME PROMOTION)  
1600\* NATIONAL NETWORK NEWS  
1615 EKENE ONINE ANYA (HOSPITAL REQUEST)  
1700 STATE NEWS (IGBO)  
1715 MMIMI ILO (MUSIC) (RPT. MON. 1715 HRS & FRI 2130 HRS.)  
1730 EGWU ANYI (TRADITIONAL MUSIC FROM ENUGU/NKANU LGAs)  
1800 NATIONAL NETWORK NEWS (IGBO)  
1815 KOTA EGWUA (GUESTS THE TUNE - AUDIENCE PARTICIPATION PROGRAMME) (RPT. WED. 1515 HRS.)  
1830 EGWU ANYI (TRADITIONAL MUSIC FROM AWKA/ AGUATA LGAs)  
1900 WORLD NEWS (ENGLISH)  
1915 AKUKO ORI (FOLK STORY) (RPT. MON. 2115 HRS)

1930 OGE UMUNWANYI (WOMEN'S PROGRAMME)  
2000 NATIONAL NETWORK NEWS (IGBO)  
2015 INSTRUMENTAL MUSIC  
2020 SL..DAY NIGHT SERVICE (ENGLISH/IGBO)  
2100 WORLD NEWS (IGBO)  
2115 EGWU IRO (FOLK MUSIC)  
2130 GOSPEL SONGS (VARIOUS LANGUAGES)  
2200 NATIONAL NETWORK NEWS/ ANALYSIS  
2220 EGWU OGE GBOO (THE EVER-GREENS)  
2300 AKUKO UCHICHI (LATE NIGHT NEWS)  
2303 LARU JUU (A PROGRAMME OF SOFT, LIGHT & SWEET MUSIC) - JCA  
0000 NEWS AT MIDNIGHT (ENGLISH/IGBO)  
0006 CLOSE DOWN/NATIONAL ANTHEM/THE PLEDGE

## MONDAY

0530 CALL SIGN  
0533 STATION ANNOUNCEMENT (ENGLISH/IGBO)  
0533.30 NATIONAL ANTHEM/THE PLEDGE  
0535 FREQUENCY ANNOUNCEMENTS/PROGRAMME SUMMARY (ENGLISH/IGBO)  
0545 EKPELE UTUTU (MORNING PRAYERS)  
0555 INSTRUMENTAL MUSIC  
0600 NEWS SUMMARY (ENGLISH/IGBO)  
0606 ANAMBRA ECHOES (MIXED TRADITIONAL MUSIC FROM ANAMBRA STATE)  
0615 STATE NEWS/COMMENTARY (IGBO)  
0630 ANAMBRA ECHOES (MIXED TRADITIONAL MUSIC FROM ANAMBRA STATE)  
0700 NATIONAL NETWORK NEWS/ ANALYSIS  
0720 SPOTLIGHT ON FEDERAL PROJECTS (ENGLISH/IGBO) (RPT. 1545 HRS. & 1815 HRS.)  
0730 ANAMBRA ECHOES (MIXED TRADITIONAL MUSIC FROM ANAMBRA STATE)  
0800 STATE NEWS (ENGLISH)  
0810 EGWU NA OZI (REQUEST PROGRAMME)  
0900 NATIONAL NETWORK NEWS/ ANALYSIS (IGBO)  
0920 EGWU NA OZI (REQUEST PROGRAMME)  
1000 EGWU ORI (FOLK MUSIC)  
1010 PUBLIC SERVICE ANNOUNCEMENTS (ENGLISH/IGBO)  
1015 ZOLIANU EGWU (DISC JOCKEYING PROGRAMME)  
1100 NEWS HIGHLIGHTS (ENGLISH/IGBO)  
1110 ZOLIANU EGWU (DISC JOCKEYING PROGRAMME)  
1200 NEWS SUMMARY (IGBO)  
1205 JOLLY GOOD SHOW (MUSIC, TALKS, INTERVIEWS, CHIT CHAT, HINTS, REQUESTS, VOX POP)  
1300x WORLD NEWS/EDITORIALS

1315 NDI-OLU-UBI NDEWONU (REQUEST FOR FARMERS)  
1400 ABU OZI OMA (FROM SUN. 1130 HRS)  
1430 EKENE UMUAKA (REQUEST FOR KIDS)  
1500 EGWU NGANGA (SOCIAL MUSIC SPOTLIGHT IN FEDERAL PROJECTS (ENGLISH/IGBO) (RPT. 1815 HRS.)  
1555 NWE NNDI (INTERLUDE)  
1600\* NATIONAL NETWORK NEWS  
1615 NDI NO N'UNO NDEWO (MUSIC FOR YOU AT HOME)  
1700 STATE NEWS/COMMENTARY (IGBO)  
1715 MMIMI ILO (MUSIC) (RPT. FRI. 2130 HRS)  
1730 EGWU ANYI (TRADITIONAL MUSIC FROM AWGU/EZEAGU LGAs)  
1800 NATIONAL NETWORK NEWS (IGBO)  
1815 SPOTLIGHT ON FEDERAL PROJECTS (ENGLISH/IGBO)  
1825 NWE NNDI (INTERLUDE)  
1830 EGWU ANYI (TRADITIONAL MUSIC FROM ANAMBRA/NJIKOKA LGAs)  
1900 NEWS PANORAMA  
1930 MNI NKE OBI (MUSIC FOR YOUR DELIGHT)  
2000 NALU OZI GI (REQUEST)  
2100 WORLD NEWS/EDITORIAL (IGBO)  
2115 AKUKO IRO (FOLK STORY (FROM SUN. 1915 HRS.)  
2130 EGWU NKEM (ANNOUNCER'S CHOICE)  
2145 TA N'UNO NZUKO ETITI (NATIONAL)  
2200 NATIONAL NETWORK NEWS/ ANALYSIS  
2220 EGWU NDI AFBATAOBI ANYI (MUSIC OF OUR NEIGHBOURS)  
2300 AKUKO UGBUCHI (LATE NIGHT NEWS)  
2303 LARU JUU (A PROGRAMME OF SOFT, LIGHT & SWEET MUSIC)  
0000 NEWS AT MIDNIGHT (ENGLISH/IGBO)  
0006 CLOSE DOWN/NATIONAL ANTHEM/THE PLEDGE

## TUESDAY

0530 CALL SIGN  
0533 STATION ANNOUNCEMENT (ENGLISH/IGBO)  
0533.30 NATIONAL ANTHEM/THE PLEDGE  
0535 FREQUENCY ANNOUNCEMENTS/PROGRAMME SUMMARY (ENGLISH/IGBO)  
0545 EKPELE UTUTU (MORNING PRAYERS)  
0555 INSTRUMENTAL MUSIC  
0600 NEWS SUMMARY (ENGLISH/IGBO)  
0606 UNU ABOLA CHI (MUSIC PROGRAMME)  
0615 STATE NEWS/COMMENTARY (IGBO)  
0630 UNU ABOLA CHI (MUSIC PROGRAMME)  
0700 NATIONAL NETWORK NEWS/ ANALYSIS

# RADIO NIGERIA: ENUGU

6.025 MHz (48 Meters) Short Wave  
4.750 MHz (60 Meters) Short Wave  
621 KHz (403 Meters) Medium Wave

|       |   |                  |  |       |   |  |
|-------|---|------------------|--|-------|---|--|
| 0720  | SPOTLIGHT ON FEDERAL PROJECTS (ENGLISH/IGBO) (RPT. 1545 HRS. & 1815 HRS)  | 2250             | PUBLIC SERVICE ANNOUNCEMENTS/MUSIC   | 1315  | KANYI NOLIA (TALKS, INTERVIEWS, HINTS, TIT BITS, CHIT CHAT, VOX POP, REQUESTS)                  |  |
| 0730  | UNU ABOLA CHI (MUSIC PROGRAMME)   | 2300             | AKUKO UCHICHI (LATE NIGHT NEWS)  | 1400  | NDI-OLU NDEWONU (MUSIC WHILE YOU WORK)  |  |
| 0800  | STATE NEWS (ENGLISH)  | 2300             | LARU JUU (A PROGRAMME OF SOFT, LIGHT & SWEET MUSIC)                            | 1430  | MGBAKO UMUAKA (RPT. THUR. 1415 HRS.) (CHILDREN'S CORNER)  |  |
| 0810  | EZIGBO IFE EMEE (PROGRAMME OF INTERVIEWS & REQUESTS)  | 0000             | NEWS AT MIDNIGHT (ENGLISH/IGBO)  | 1500  | NWE NNDIDI/PUBLIC SERVICE ANNOUNCEMENTS (ENGLISH/IGBO)  |  |
| 0900  | NATIONAL NETWORK NEWS/ ANALYSIS (IGBO)  | 0006             | CLOSE DOWN/NATIONAL ANTHEM/THE PLEDGE  | 1510  | NGIGA (PROGRAMME PROMOTION)   |  |
| 0920  | EZIGBO IFE EMEE (PROGRAMME OF INTERVIEWS & REQUESTS)  | <b>WEDNESDAY</b> |  |       | 1515  | KOTA EGWUA (GUESS THE TUNE - AUDIENCE PARTICIPATION PROGRAMME) (FROM SUN. 1815 HRS.) |
| 1000  | EKENE NDI AHIA (REQUEST FOR TRADERS)  | 0530             | CALL SIGN  | 1530  | UCHE UMUAKA (RPT. FRI. 1645 HRS.) (CHILDREN'S OPINION)  |  |
| 1100  | NEWS HIGHLIGHTS (IGHO)  | 0533             | STATION ANNOUNCEMENT (ENGLISH/IGBO)  | 1545  | SPOTLIGHT ON FEDERAL PROJECTS (ENGLISH/IGBO) (RPT. 1815 HRS.)                                   |  |
| 1110  | EGWU NGANGA (SOCIAL MUSIC)  | 0533.30          | NATIONAL ANTHEM/THE PLEDGE   | 1600* | NWE NNDIDI (INTERLUDE)  |  |
| 1200  | NEWS SUMMARY (IGBO)   | 0535             | FREQUENCY ANNOUNCEMENTS/PROGRAMME SUMMARY (ENGLISH/IGBO)                       | 1615  | NATIONAL NETWORK NEWS CHILDREN'S TIME (PT. SAT. 1345 HRS.)                                      |  |
| 1205  | MUSIC EXTRAVAGANZA  | 0545             | EKPELE UTUTU (MORNING PRAYERS)   | 1630  | ONYE NA OLU YA (INTERVIEWS WITH PERSONALITIES OR VARIOUS PROFESSIONALS) (RPT. THURS. 1330 HRS.) |  |
| 1300x | WE DE SALUTE UNA (PIDGIN REQUEST PROGRAMME)   | 0600             | INSTRUMENTAL MUSIC   | 1700  | STATE NEWS/COMMENTARY - IGBO  |  |
| 1315  | NDI-OLU NDEWONU (MUSIC WHILE YOU WORK)  | 0606             | NEWS SUMMARY (ENGLISH/IGBO)  | 1715  | AKPATTI OZI (INFORMATION BOX) (RPT. THURS. 2115 HRS)  |  |
| 1400  | EGWU NDI BEANYI (MIXED TRADITIONAL MUSIC FROM NIGERIA)  | 0615             | HOW UNA DE (MUSIC PROGRAMME IN PIDGIN ENGLISH)                                 | 1730  | EGWU ANYI (TRADITIONAL MUSIC FROM IGBO-ETI/I (IGBOEZE LGAs)                                     |  |
| 1500  | SPOTLIGHT ON FEDERAL PROJECTS (ENGLISH/IGBO) (RPT. 1815 HRS.)   | 0630             | STATE NEWS/COMMENTARY (IGBO)   | 1800  | NATIONAL NETWORK NEWS (IGBO)  |  |
| 1545  | NGA (PROGRAMME PROMOTION)   | 07000*           | HOW UNA DE (MUSIC PROGRAMME IN PIDGIN ENGLISH)                                 | 1815  | SPOTLIGHT ON FEDERAL PROJECTS (ENGLISH/IGBO)  |  |
| 1555  | NATIONAL NETWORK NEWS IFE EGWU NDI IGBO (ILLUS-TRATIVE TALK ON IGBO TRADITIONAL MUSICAL INSTRUMENTS) (RPT. THUS. 1645 HRS.) | 0720             | NATIONAL NETWORK NEWS/ ANALYSIS  | 1825  | OG E DIM N'AKA (ANNOUNCER'S CHOICE)   |  |
| 1600* | NATIONAL NETWORK NEWS IFE EGWU NDI IGBO (ILLUS-TRATIVE TALK ON IGBO TRADITIONAL MUSICAL INSTRUMENTS) (RPT. THUS. 1645 HRS.) | 0730             | SPOTLIGHT ON FEDERAL PROJECTS (ENGLISH/IGBO) (RPT. 1545 HRS. & 1815 HRS.)      | 1830  | EGWU ANYI (TRADITIONAL MUSIC FROM IDEMIL/IHIALA LGAs)   |  |
| 1615  | STATE NEWS/COMMENTARY (IGBO)  | 0730             | NOW UNA DE (MUSIC PROGRAMME IN PIDGIN ENGLISH)                                 | 1900  | NEWS PANORAMA   |  |
| 1630  | EGWU NKEM (ANNOUNCER'S CHOICE)  | 0800             | STATE NEWS (ENGLISH)   | 1930  | NNOKO NDI IGBO (RPT. FRI. 1230 HRS.) (MAGAZINE PROGRAMME)                                       |  |
| 1700  | EGWU ANYI (TRADITIONAL MUSIC FROM ABAKALIKI/ AWGL LGAs)   | 0810             | STATE NEWS (ENGLISH)   | 2000  | EGWU NGANGA (SOCIAL MUSIC)  |  |
| 1715  | NATIONAL NETWORK NEWS (IGBO)  | 0810             | EKENE UMUNWANYI (REQUEST FOR WOMEN)  | 2030  | OGANIRU (FROM TUES. 2220 HRS.) FOCUS ON COMMUNITY DEVELOPMENT)                                  |  |
| 1730  | SPOTLIGHT ON FEDERAL PROJECTS (ENGLISH/IGBO) (RPT. 1545 HRS. & 1815 HRS.)   | 0900             | NATIONAL NETWORK NEWS/ ANALYSIS (IGBO)   | 2100  | WORLD NEWS/EDITORIALS (IGBO)  |  |
| 1800  | NATIONAL NETWORK NEWS (IGBO)  | 0920             | KEDUNU (GENERAL REQUEST)   | 2115  | PUBLIC SERVICE ANNOUNCEMENTS (ENGLISH/IGBO)   |  |
| 1815  | SPOTLIGHT ON FEDERAL PROJECTS (ENGLISH/IGBO)  | 1000             | PUBLIC SERVICE ANNOUNCEMENTS/MUSIC (ENGLISH/IGBO)                              | 2125  | NNI NKE OBI (MUSIC FOR YOUR DELIGHT)  |  |
| 1825  | NWE NNDIDI (INTERLUDE)  | 1015             | EGWU IRO (FOLK MUSIC)  |       |   |  |
| 1830  | EGWU ANYI (TRADITIONAL MUSIC FROM ISUZO/NNEWI LGAs)   | 1030             | OMENANI (CULTURAL FEATURE) (RPT. SAT. 1830 HRS.)                               |       |   |  |
| 1900  | NEWS PANORAMA   | 1100             | NEWS HIGHLIGHTS (IGBO)   |       |   |  |
| 1920  | NGBAKO NDI IYOM (PROGRAMME OF MUSIC, TIT BITS & HOUSEHOLD HINTS FOR WOMEN)  | 1110             | EGWU NGANGA (SOCIAL MUSIC)   |       |   |  |
| 2000  | OZI EKENE (REQUEST PROGRAMME)   | 1200             | NEWS SUMMARY (IGBO)  |       |   |  |
| 2100  | WORLD NEWS/EDITORIAL (IGBO)   | 1205             | KANYI NOLIA (TALKS, INTERVIEWS, HINTS, TIT BITS, CHIT CHAT, VOX POP, REQUESTS) |       |   |  |
| 2115  | PUBLIC SERVICE ANNOUNCEMENTS/EGWU NDI AGBATA- OBI ANYI)   | 1300x            | WORLD NEWS/EDITORIAL   |       |   |  |
| 2130  | EGWU DICHICHE (MIXED MUSIC)   |                  |  |       |   |  |
| 2145+ | TA N'UNO NZUKO ETITI (NATIONAL)   |                  |  |       |   |  |
| 2200  | NATIONAL NETWORK NEWS/ ANALYSIS   |                  |  |       |   |  |
| 2220  | OGANIRU (FOCUS ON COMMUNITY DEVELOPMENT) (RPT. WED. 2030 HRS.)  |                  |  |       |   |  |

# RADIO NIGERIA: ENUGU

8.025 MHz (48 Meters) Short Wave  
4.750 MHz (60 Meters) Short Wave  
621 KHz (403 Meters) Medium Wave

|       |   |       |  |       |   |
|-------|---|-------|--|-------|---|
| 2145+ | TA N'UNO NZUKO ETI (NATIONAL)                         | 1330  | ONYE NA OLU YA (INTERVIEWS WITH PERSONALITIES OF VARIOUS PROFESSIONS) (FROM WED. 1630 HRS.)                    | 2115  | AKPATI OZI (INFORMATION BOX) (FROM WED. 1715 HRS)                                   |
| 2200  | NATIONAL NETWORK NEWS/ ANALYSIS                       | 1400  | PUBLIC SERVICE ANNOUNCEMENTS/NWE NDIDI (ENGLISH/IGBO)  | 2130  | EGWU NDI AFRIKA   |
| 2220  | NWE NDIDI (INGERLUDE)                                 | 1415  | MBAKO UMUAKA (FROM WED. 1430 HRS.) (CHILDREN'S CORNER)   | 2145+ | TA N'UNO NZUKO ETI (NATIONAL)   |
| 2230  | IGBO PLAY (FROM SUN. 1030 HRS.)                       | 1445  | NKOWA DIBEA UNO IKUKU (RADIO DOCTOR'S TALK) (RPT. SAT. 1815 HRS.)  | 2200  | NATIONAL NETWORK NEWS/ ANALYSIS   |
| 2300  | AKUKO UCHICHI (LATE NIGHT NEWS)                       | 1500  | UMUNWANYI UNU ABIAGO (REQUEST FOR WOMEN)   | 2220  | NCHIPUTA OLU GOVT. ETI (SPOTLIGHT ON FEDERAL PROJECTS) (IGBO) (RPT. SAT. 1130 HRS.) |
| 2303  | LARU JUU (A PROGRAMME OF SOFT, LIGHT AND SWEET MUSIC) | 1545  | SPOTLIGHT ON FEDERAL PROJECTS (ENGLISH/IGBO) (RPT. 1815 HRS.)  | 2250  | OGBU OFI NA EFICHA IMI (ANNOUNCER'S CHOICE)   |
| 0000  | NEWS AT MIDNIGHT (ENGLISH/IGBO)                       | 1600* | NATIONAL NETWORK NEWS (IGBO KWENU) (REQUEST)   | 2300  | AKUKO UCHICHI (LATE NIGHT NEWS)   |
| 0006  | CLOSE DOWN/NATIONAL ANTHEM/THE PLEDGE                 | 1615  | IFE EGWU NDI IGBO (ILLUSTRATIVE TALK ON IGBO TRADITIONAL MUSICAL INSTRUMENTS) (FROM TUES. 1615 HRS. 1615 HRS.) | 2303  | LARU JUU (A PROGRAMME OF SOFT, LIGHT AND SWEET MUSIC)                               |
|       |   | 1646  | STATE NEWS/COMMENTARY (IGBO)   | 0000  | NEWS AT MIDNIGHT (ENGLISH/IGBO)   |
|       |   | 1700  | AKO N'UCHE (RPT. FRI. 1715 HRS.) (WISDOM OF OUR FATHERS)   | 0006  | CLOSE DOWN/NATIONAL ANTHEM/THE PLEDGE   |

## THURSDAY

|         |   |
|---------|---|
| 0530    | CALL SIGN   |
| 0533    | STATION ANNOUNCEMENT (ENGLISH/IGBO)   |
| 0533.30 | NATIONAL ANTHEM/THE PLEDGE  |
| 0535    | FREQUENCY ANNOUNCEMENT/PROGRAMME SUMMARY (ENGLISH/IGBO)                       |
| 0545    | EKPELE UTUTU (MORNING PRAYERS)  |
| 0555    | INSTRUMENTAL MUSIC NEWS SUMMARY (ENGLISH/IGBO)                                |
| 0600    | EZI NA UNO EKENE (MUSIC PROGRAMME FOR THE FAMILY)                             |
| 0615    | STATE NEWS/COMMENTARY (IGBO)  |
| 0630    | EZI NA UNO EKENE (MUSIC PROGRAMME FOR THE FAMILY)                             |
| 0700*   | NATIONAL NETWORK NEWS/ ANALYSIS   |
| 0720    | SPOTLIGHT ON FEDERAL PROJECTS (ENGLISH/IGBO) (RPT. 1545 AND 1815 HRS.)        |
| 0730    | EZI NA UNO EKENE (MUSIC PROGRAMME FOR THE FAMILY)                             |
| 0800    | STATE NEWS (ENGLISH)  |
| 0815    | NDI BEANYI DALUNU (REQUEST)   |
| 0900    | NATIONAL NETWORK NEWS/ ANALYSIS (IGBO)  |
| 0920    | EGWU MMEME (ANAMBRA STATE FESTIVAL MUSIC)                                     |
| 1000    | PUBLIC SERVICE ANNOUNCEMENTS (ENGLISH/IGBO)                                   |
| 1010    | NWE NDIDI (INGERLUDE)   |
| 1015    | FEMINE FANCIES (A PROGRAMME OF TIT-BITS, HOUSEHOLD HINTS AND MUSIC FOR WOMEN) |
| 1100    | NEWS HIGHLIGHTS (ENGLISH/IGBO)  |
| 1110    | EGWU NGANGA (SOCIAL MUSIC)  |
| 1200    | NEWS SUMMARY  |
| 1205    | PUBLIC SERVICE ANNOUNCEMENTS (ENGLISH/IGBO)                                   |
| 1215    | NALU OZI GI (REQUEST)   |
| 1300x   | WORLD NEWS/EDITORIALS   |
| 1315    | NWOKE N'IFE (RPT. FRI. 1945 HRS) (DRAMA SKETCH)                               |

## FRIDAY

|         |   |
|---------|---|
| 0530    | CALL SIGN   |
| 0533    | STATION ANNOUNCEMENT (ENGLISH/IGBO)                     |
| 0533.30 | NATIONAL ANTHEM/THE PLEDGE                              |
| 0535    | FREQUENCY ANNOUNCEMENT/PROGRAMME SUMMARY (ENGLISH/IGBO) |
| 0545    | EKPELE UTUTU (MORNING PRAYERS)                          |
| 0555    | INSTRUMENTAL MUSIC NEWS SUMMARY (ENGLISH/IGBO)          |
| 0600    | OJI UTUTU (EARLY MORNING MUSIC PROGRAMME)               |
| 0606    | STATE NEWS/COMMENTARY (IGBO)                            |
| 0615    | OJI UTUTU (EARLY MORNING MUSIC PROGRAMME)               |
| 0630    | NATIONAL NETWORK NEWS/ ANALYSIS                         |



Listen to Doctor's Talk in Igbo; Thurs at 14.45

# RADIO NIGERIA: ENUGU

8.025 MHz (40 Meters) Short Wave  
4.750 MHz (60 Meters) Short Wave  
621 KHz (403 Meters) Medium Wave

|       |  |         |  |       |  |
|-------|--|---------|--|-------|--|
| 0720  | SPOTLIGHT ON FEDERAL PROJECTS (ENGLISH/IGBO) (RPT. 1545 AND 1815 HRS.) | 1815    | SPOTLIGHT ON FEDERAL PROJECTS (ENGLISH/IGBO)                           | 1000  | CIANS AND THEIR MUSIC NGIGA/NWE NNDI (PROG. PROG. PROMO/INTERLUDE)           |
| 0730  | OJI UTUTU (EARLY MORNING MUSIC PROGRAMME)                              | 1825    | EGWU NKEM (ANNOUNCER'S CHOICE)   | 1010  | PUBLIC SERVICE ANNOUNCEMENTS (ENGLISH/IGBO)                                  |
| 0800  | STATE NEWS (ENGLISH)   | 1830    | EGWU ANYI (TRADITIONAL MUSIC FROM UDI/AJUZU-OWANI LGAs)                | 1015  | EGWU NA SOMU USO (ANNOUNCER'S CHOICE)  |
| 0810  | EKENE ONINE ANYA (HOSPITAL REQUESTS)                                   | 1900    | NEWS PANORAMA  | 1030  | IFE MELU N'IZUA (RPT. SAT. 2230 HRS.) (NEWS MAGAZINE PROGRAMME)              |
| 0900  | NATIONAL NETWORK NEWS/ANALYSIS (IGBO)                                  | 1930    | EGWU NMENME (ANAMBRA STATE FESTIVAL MUSIC)                             | 1100  | NEWS HIGHLIGHTS (ENGLISH/IGBO)   |
| 0920  | EKENE ONINE ANYA (HOSPITAL REQUESTS)                                   | 1946    | NWOKE N' IFE (DRAMA SKETCH) (FROM THUR. 0945 HRS.)                     | 1110  | WEEKEND GROOVE - OCA   |
| 1000  | OGEDIN NAKA  | 2000    | IGBO KWENU (REQUEST)   | 1130  | NCIPUTA OLU GOVT. ETI (SPOTLIGHT ON FEDERAL PROJECTS) (FROM THUR. 2220 HRS.) |
| 1010  | PUBLIC SERVICE ANNOUNCEMENTS (ENGLISH/IGBO)                            | 2100    | WORLD NEWS (IGBO)  |       |  |
| 1015  | ZOLIANU EGWU IDISC (JOCKEYING PROGRAMME)                               | 2110    | NWE NNDI (INGERLUDE INFORMATION BOX (TALKS) (RPT. SAT. 1945 HRS.)      | 1200  | NEWS SUMMARY (IGBO)  |
| 1100  | NEWS HIGHLIGHTS (ENGLISH/IGBO)   | 2115    | MMIMI ILO (MUSIC) (FROM MON. 1751)                                     | 1205  | OKWU N'EWU (MATTERS OF THE MOMENT) (FROM FRI. 1405 HRS)                      |
| 1110  | ZOLIANU EGWU IDISC (JOCKEYING PROGRAMME)                               | 2145+   | TA N'UNO NZUKO ETI (NATIONAL)  |       |  |
| 1200  | NEWS SUMMARY (IGBO)  | 2200    | NATIONAL NETWORK NEWS/ANALYSIS   | 1230  | OKOLO NA AGBOGHO DALU-LU (YOUTH MAGAZINE) (FROM FRI. 1815 HRS.)              |
| 1205  | EGWU NDI BEANYI (MUSIC OF OUR STATE)                                   | 2220    | INU NDI IGBO (IGBO PROVERBS WITH EXPLANATIONS) (RPT. SAT. 2220 HRS.)   | 1300x | WORLD NEWS/EDITORIALS  |
| 1230  | NNOKO NDI IGBO (MAGAZINE PROGRAMME) (FROM WED. 1930 HRS.)              | 2230    | EGWU ONWA (MOONLIGHT SONGS)  | 1315  | EGWU N' UJU YA (CATCHY HITS)   |
| 1300x | WORLD NEWS/EDITORIALS  | 2300    | AKUKO UCHICHI (LATE NIGHT NEWS)  | 1345  | CHILDREN'S TIME (FROM FRI. 1745 HRS.)  |
| 1310  | NNI NKORNI (MUSIC FOR YOUR DELIGHT)                                    | 2303    | LARU JUU (A PROGRAMME OF SOFT, LIGHT AND SWEET MUSIC)                  | 1400  | STATE NEWS/COMMENTARY (IGBO)   |
| 1400  | NGIGA (PROGRAMME PROMOTION)  | 0000    | NEWS AT MIDNIGHT (ENGLISH/IGBO)  | 1415  | SOLUM NULIA (REQUEST PROGRAMME)  |
| 1405  | OKWU NA EWU (MATTERS OF THE MOMENT) (RPT. SAT. 1245 HRS.)              | 0006    | CLOSE DOWN/NATIONAL ANTHEM/THE PLEDGE                                  | 1500  | UMUAKA EKENUME (JUNIOR REQUEST)  |
| 1430  | EGWU NDI AFRIKA NALU OZIGI (REQUEST)                                   |         |  | 1545  | SPOTLIGHT ON FEDERAL PROJECTS (ENGLISH/IGBO) (RPT. 2115 HRS.)                |
| 1545  | SPOTLIGHT ON FEDERAL PROJECTS (ENGLISH/IGBO) (RPT. 1815 HRS.)          |         |  | 1600* | NATIONAL NETWORK NEWS  |
| 1555  | NWE NNDI   |         |  | 1615  | NKOWA DIBA UNO IKUKU (RADIO DOCTOR'S TALK) (FROM THURS. 1445 HRS.)           |
| 1600* | NATIONAL NETWORK NEWS  |         |  |       |  |
| 1615  | OKOLO NA AGBOGHO DALU-LU (YOUTH MAGAZINE PROG.) (RPT. SAT. 1230 HRS.)  |         |  |       |  |
| 1645  | UCHE UMUAKA (FROM WED. 1530 HRS.) CHILDREN'S OPINION)                  | 0530    | CALL SIGN STATION ANNOUNCEMENT (ENGLISH/IGBO)                          | 1630  | SPORTS PAVILLION   |
| 1700  | STATE NEWS/COMMENTARY (IGBO)   | 0533    | NATIONAL ANTHEM/THE PLEDGE   | 1830  | OMENANI (CULTURAL FEATURE) (FROM WED. 1000 HRS.)                             |
| 1715  | AKO N'UCHE (FROM THURS. 1715 HRS.) WISDOM OF OUR FATHERS)              | 0533.30 | FREQUENCY ANNOUNCEMENT/PROGRAMME SUMMARY (ENGLISH/IGBO)                | 1900  | WORLD NEWS/EDITORIALS  |
| 1730  | EGWU ANYI (TRADITIONAL MUSIC FROM ONITSHA LGA)                         | 0536    | OKPELE UTUTU (MORNING PRAYERS)   | 1915  | EGWU NMENME (ANAMBRA STATE FESTIVAL MUSIC)                                   |
| 1745  | CHILDREN'S TIME (RPT. SAT. 1345 HRS.)                                  | 0545    | INSTRUMENTAL MUSIC NEWS SUMMARY (ENGLISH/IGBO)                         | 1946. | INFORMATION BOX (TALKS) (FROM FRI. 2115 HRS.)                                |
| 1800  | NATIONAL NETWORK NEWS (IGBO)   | 0555    | UNA MORNING OI (EARLY MORNING MUSIC)                                   | 2000  | NATIONAL NETWORK NEWS (IGBO)   |
|       |  | 0600    | STATE NEWS/COMMENTARY (IGBO)   | 2015  | OKU ENYI NA IBE (REQUESTS)   |
|       |  | 0606    | UNA MORNING OI (EARLY MORNING MUSIC)                                   | 2100  | WORLD NEWS/EDITORIALS (IGBO)   |
|       |  | 0615    | STATE NEWS/COMMENTARY (IGBO)   | 2115  | SPOTLIGHT ON FEDERAL PROJECTS (ENGLISH/IGBO)                                 |
|       |  | 0630    | UNA MORNING OI (EARLY MORNING MUSIC)                                   | 2125  | NWE NNDI (INTERLUDE)   |
|       |  | 0700*   | NATIONAL NETWORK NEWS/ANALYSIS   | 2130  | OMENANI (PART 2 OF THE WEEK) (RPT. SUN. 1430 HRS.)                           |
|       |  | 0720    | SPOTLIGHT ON FEDERAL PROJECTS (ENGLISH/IGBO) (RPT. 1545 AND 2115 HRS.) | 2200  | NATIONAL NETWORK NEWS/ANALYSIS   |
|       |  | 0730    | UNA MORNING OI (EARLY MORNING MUSIC)                                   | 2220  | INU NDI IGBO (IGBO PROVERBS) (FROM FRI. 2220 HRS.)                           |
|       |  | 0800    | STATE NEWS (ENGLISH)   | 2230  | IFE MELU N'IZUA (FROM MON. 1000 HRS.) (NEWS MAGAZINE)                        |
|       |  | 0810    | NGBAKOTA NDI INYOM (HOUSEWIVES SPECIAL REQUESTS - TIT-BITS ETC.)       | 2300  | AKUKO UCHICHI (LATE NIGHT NEWS)  |
|       |  | 0900    | NATIONAL NETWORK NEWS/ANALYSIS (IGBO)                                  | 2303  | EGWU EBILU OKU (SATURDAY NIGHT OUT)  |
|       |  | 0920    | SATURDAY SPECIAL (OMINIBUS - FEATURING MUSI-                           | 0000  | NEWS AT MIDNIGHT (ENGLISH/IGBO)  |
|       |  |         |  | 0305  | CLOSE DOWN/NATIONAL ANTHEM/THE PLEDGE  |



# RADIO NIGERIA: IBADAN

6.050 MHz (49 Meters) Short Wave  
857 KHz (467 Meters) Medium Wave  
875 KHz (522 Meters) Medium Wave

## SUNDAY

|      |   |
|------|---|
| 0530 | NI BADAN LAW (Station call Signal)  |
| 0533 | OPENING/ANNOUNCEMENT  |
| 0534 | NATIONAL ANTHEM & PLEDGE  |
| 0535 | ETO TONI (Programme Parade)   |
| 0540 | ADURA OWURO (Morning Prayers)   |
| 0550 | WAASI OWURO (Early Morning Sermon)  |
| 0600 | EYIN OLUWA - Songs of Praise  |
| 0630 | IROHIN ORILE EDE WA   |
| 0640 | EYIN OLUWA  |
| 0655 | EWI (Exhortation)   |
| 0700 | NETWORK NEWS & NEWS ANALYSIS  |
| 0720 | ISIN OWURO (Lat's Worship)  |
| 0800 | ETIE MELO - News on the hour  |
| 0803 | ETO TONI (Programme Parade)   |
| 0808 | TERE TAYO (Chit-chat with Music)  |
| 0900 | ETIE MELO - News on the hour  |
| 0903 | TERE TAYO - continued   |
| 1000 | ETIE MELO - News on the hour  |
| 1003 | E MA GBADUN - Music Band  |
| 1030 | E NLE MBEUN - Yoruba Mag. Prog. (Rept. Wed. at 1830)                              |
| 1100 | IROHIN ORILE EDE WA   |
| 1115 | E KU ISINMI - Yoruba Request Programme  |
| 1200 | ALAYE IROHIN - News Analysis  |
| 1203 | E KU ISINMI - continued   |
| 1300 | WORLD NEWS (relay)  |
| 1310 | ORIN RANPE (Interlude)  |
| 1315 | EWI OYE - Programme on chit-chat titles   |
| 1330 | ALAPARA - Rept. Tues. at 1730hrs.   |
| 1400 | OYO STATE NEWS  |
| 1410 | OMIRINGINDIN - Chit-chat & Music Presented by Dayo Adekunle & Akinola Oni         |
| 1500 | IROHIN AGBAYE (Translation of 1 O'clock world News)                               |
| 1510 | MO GBE DE - Highlighting a New release  |
| 1515 | ILE EKO OJO ISINMI (Sunday Youth Forum in Yoruba)                                 |
| 1530 | OGBON-OLGBOBON (Rept Thursday at 1430)  |
| 1600 | NATIONAL NETWORK NEWS (Relay)   |
| 1615 | ASA ILE WA  |
| 1630 | FOCUS   |
| 1700 | IROHIN IPINLE OYO - Oyo State News  |
| 1710 | MOGBE DE  |
| 1715 | Eekan si (Repeat Tues at 1415hr)  |
| 1730 | GBONTINU-TEHIN - Rept. Tues. at 1430hrs.  |
| 1800 | IROHIN ORILE EDE WA - Network News in Yoruba                                      |
| 1815 | ILU ASIKO (Tready Beats)  |
| 1830 | BABA ALAJO - The adventures of the Contribution Collector (From Tues. at 2230hrs) |
| 1900 | WORLD NEWS - Relay  |
| 1910 | NEWS ANALYSIS - Relay   |
| 1915 | NWON NI NKI O - Request Prog. in Yoruba   |
| 2000 | OYO STATE NEWS IN ENGLISH & YORUBA  |

|      |  |
|------|--|
| 2020 | ISIN ALE - Sunday Night Service              |
| 2100 | ETIE MELO - News on the hour                 |
| 2103 | IFOROWORO - Discussion Programme in Yoruba   |
| 2130 | ORIN OGO - Community Hymn Singing            |
| 2200 | ERE FUJI                                     |
| 2300 | IROHIN ORILE EDE WA                          |
| 2315 | EWI - Exhortation                            |
| 2330 | KA SUN RE O (Music to end the day)           |
| 0000 | ETO TOLA - Programme preview of the next day |
| 0005 | PLEGGE, NATIONAL ANTHEM AND CLOSE DOWN       |

## MONDAY

|      |  |
|------|--|
| 5030 | NI BADAN LAW (Station call signal)                         |
| 0533 | OPENING ANNOUNCEMENT                                       |
| 0534 | NATIONAL ANTHEM/PLEGGE                                     |
| 0535 | ETO TONI - Programme Parade                                |
| 0540 | ADURA OWURO - Morning Prayers                              |
| 0550 | WAASI OWURO - Early Morning Sermon                         |
| 0600 | SPOTLIGHT ON FEDERAL GOVT. PROJECTS IN ENGLISH & YORUBA    |
| 0610 | E JIRE O - Early morning Melodies                          |
| 0630 | IROHIN ORILE EDE WA  |
| 0645 | E JIRE O - continued                                       |
| 0655 | EWI - Exhortation  |
| 0700 | NATIONAL NETWORK NEWS AND ANALYSIS (Relay)                 |
| 0720 | E JIRE O - continued                                       |
| 0800 | ETIE MELO - News on the hour                               |
| 0803 | ETO TONI (Programme Parade)                                |
| 0808 | ARO LOJO - Mid-morning Music with chit-chat                |
| 0900 | ETIE MELO - News on the hour                               |
| 0903 | ARO LOJO - continued                                       |
| 1000 | ETIE MELO - News on the hour                               |
| 1003 | KARAKATA - chit-chat with Market women                     |
| 1100 | IROHIN ORILE EDE WA (Network News in Yoruba)               |
| 1115 | E MA MI LEGBE - Music while you work                       |
| 1200 | ALAYE IROHIN (News Analysis)                               |
| 1205 | EMA MI LEGBE - continued                                   |
| 1300 | WORLD NEWS (Relay)   |
| 1310 | FROM THE EDITORIALS  |
| 1315 | OYO LEWI (Vox Pop) (Relay)                                 |
| 1400 | EWI - Exhortation  |
| 1410 | IRE A KARI - Yoruba Request                                |
| 1500 | IROHIN AGBAYE - Trans of 1 O'clock World News              |
| 1510 | CRO OLOTU - Editorial R-view                               |
| 1515 | BALELAYO (Homeward Bound)                                  |
| 1600 | NETWORK NEWS   |
| 1615 | SPOTLIGHT ON FED. GOVT. PROJECTS IN ENG. & YORUBA          |
| 1625 | NI FAJI KELELE - chit-chat with Music                      |
| 1700 | IROHIN IPINLE OYO (Oyo State News)                         |
| 1710 | NI FAJI KELELE (continued)                                 |
| 1730 | FEYI KOGBON - Drama in Yoruba (Rept. from Sat. at 1530hrs. |

|      |   |
|------|---|
| 1800 | IROHIN ORILE EDE WA (Network News in Yoruba)                          |
| 1815 | AGBE ONIJE AMODUN - For farmers in Yoruba (Rept from Tues at 1930hrs. |
| 1845 | KULUSO - Children Music   |
| 1900 | NEWS PANORAMA (Relay)   |
| 1930 | MO YO FUN O - Request Prog. in Yoruba                                 |
| 2000 | OYO STATE NEWS IN ENGLISH & YORUBA                                    |
| 2020 | KEREO - Public Service Announcements                                  |
| 2030 | REPORT FROM THE NATIONAL ASSEMBLY (Relay)                             |
| 2045 | SPOTLIGHT ON FED. GOVT. PROJECTS IN ENG. & YORUBA                     |
| 2050 | MO GBE DE (Highlighting a new release)                                |
| 2100 | NEWS PARADE   |
| 2130 | BO LE JO - News compilation   |
| 2200 | NETWORK NEWS & ANALYSIS   |
| 2200 | ERE APALA   |
| 2300 | IROHIN ORILE EDE WA   |
| 2315 | EWI - Exhortation   |
| 2320 | KA SUN RE O (Music to end the day)                                    |
| 0000 | ETO TOLA - Programme Preview of the next day                          |
| 0005 | PLEGGE, NATIONAL ANTHEM & CLOSE DOWN.                                 |

## TUESDAY

|      |   |
|------|---|
| 0530 | NI BADAN LAW (Station call signal)                    |
| 0533 | OPENING ANNOUNCEMENT                                  |
| 0534 | NATIONAL ANTHEM & PLEDGE                              |
| 0535 | ETO TONI (Programme Parade)                           |
| 0540 | ADURA OWURO - Morning Prayers                         |
| 0550 | WAASI OWURO - Early morning sermon                    |
| 0600 | SPOTLIGHT ON FED. GOVT. PROJECTS IN ENG. & YORUBA     |
| 0610 | EJIRE O - Early Morning melodies                      |
| 0630 | IROHIN ORILE EDE WA                                   |
| 0645 | E JIRE O - Early Morning Melodies                     |
| 0655 | EWI - Exhortation                                     |
| 0700 | NATIONAL NETWORK NEWS & ANALYSIS                      |
| 0720 | EJIRE O - Continued                                   |
| 0800 | ETIE MELO (News on the hour)                          |
| 0803 | ETO TONI - Programme Parade                           |
| 0808 | ara wake  |
| 0900 | ETIE MELO MELO - News on the hour                     |
| 0903 | AIDURO NIJO - Music while you work                    |
| 1000 | ETIE MELO (News on the hour)                          |
| 1003 | AIDURO NIJO - continued                               |
| 1045 | LATI ILE IGBIMO ASOFIN APAPO (From National Assembly) |
| 1100 | IROHIN ORILE EDE WA - National News                   |
| 1115 | EMA MI LEGBE  |
| 1130 | SJO NGBORO - Mirror on Society (From Fri. at 1830hrs) |
| 1200 | ALAYE IROHIN (News Analysis)                          |
| 1205 | S'AJE NWOGBA - Request for traders                    |

# RADIO NIGERIA: IBADAN

6.050 MHz (49 Meters) Short Wave  
867 KHz (1467 Meters) Medium Wave  
675 KHz (522 Meters) Medium Wave

|      |   |
|------|---|
| 1300 | WORLD NEWS - Relay  |
| 1310 | FROM THE EDITORIALS (Relay)   |
| 1315 | SAJE NWOGBA - continued   |
| 1400 | OYO STATE NEWS  |
| 1410 | EWI - Exhortation   |
| 1415 | LEKANSI Ere Ibile (Traditional Music)   |
| 1430 | GBONTINU-TEHIN - From Sun. at 1730hrs. (Discussion)                                     |
| 1500 | IROHIN AGBAIYE (World News)   |
| 1510 | ORO OLOTU - Editorial Review  |
| 1515 | BALELAYO - Homeward Bound   |
| 1600 | NETWORK NEWS (Relay)  |
| 1615 | SPOTLIGHT ON FED. GOVT. PROJECTS IN ENG. & YORUBA E MU JOJO - chit-chat with Music      |
| 1700 | IROHIN IPINLE OYO - Oyo State News  |
| 1710 | E MU JOJO - Continued   |
| 1730 | ALAPARA - Rept. from Sun. at 1330hrs.   |
| 1800 | IROHIN ORILE EDE WA - Network News in Yoruba  |
| 1815 | GELE O DUN - chit-chat with Music for women (Rept. Thurs. at 1930hrs.)                  |
| 1900 | NEWS PANORAMA - Relay   |
| 1930 | AGBE ONIJE ANODUN - Rept. from Mon. at 1815hrs.   |
| 2000 | OYO STATE NEWS - English - Yoruba   |
| 2020 | KEREO - Public Service Announcements  |
| 2030 | FROM THE NATIONAL ASSEMBLY (Relay)  |
| 2045 | SPOTLIGHT ON FED. GOVT. PROJECTS IN ENG. & YORUBA MO GBE DE - Highlighting New Releases |
| 2100 | NEWS PARADE   |
| 2130 | OJOGBON ORI REDIO - Brains Trust in Yoruba (Rept. Thurs at 1630hrs.)                    |
| 2200 | NETWORK NEWS & ANALYSIS   |
| 2220 | ERE SAKARA  |
| 2230 | BABA ALAJO - From Sun. at 1830hrs.  |
| 2300 | IROHIN ORILE EDE WA   |
| 2315 | EWI - Exhortation   |
| 2320 | KA SUN RE O - (Music to end the day)  |
| 0000 | E TO TOLA - Programme Preview for the next day  |
| 0005 | PLEDGE NATIONAL ANTHEM & CLOSE DOWN   |

|      |  |
|------|--|
| 0700 | NETWORK NEWS & ANALYSIS  |
| 0720 | E JIRE O - Continued   |
| 0800 | ETIE MELO - News Highlights                                    |
| 0803 | ETO TONI   |
| 0808 | ERE SAKARA   |
| 0900 | ETIE MELO - News Highlights                                    |
| 0903 | ERE ODUN IBILE   |
| 0930 | ERE ADAMO  |
| 1000 | ETIE MELO News Highlights                                      |
| 1003 | O SELE - Chit-chat with Music                                  |
| 1045 | LATI ILE IGBIMO ASOFIN APAPC                                   |
| 1100 | IROHIN ORILE EDE WA - Network News in Yoruba                   |
| 1115 | MUKULUMUKE - chit-chat with Music                              |
| 1200 | ALAYE IROHIN   |
| 1205 | MUKULUMUKE - continued   |
| 1300 | WORLD NEWS   |
| 1315 | OWO LEWI - Vox pop - Rept from Mon. at 1315hrs.                |
| 1400 | OYO STATE NEWS - Irohin Ipinle Oyo                             |
| 1410 | EWI - Exhortation  |
| 1415 | DUNDUN ATI SEKERE  |
| 1430 | AGBAJO OWO - Co-operative                                      |
| 1500 | Half-hour IROHIN AGBAIYE - World News                          |
| 1510 | ORO OLOTU - Editorials   |
| 1515 | BALELAYO - Homeward Bound                                      |
| 1600 | NETWORK NEWS - Relay   |
| 1615 | SPOTLIGHT ON FED. GOVT. PROJECTS IN ENG. & YORUBA              |
| 1625 | ORIN RAMPE   |
| 1630 | JENGBORAN - Children's Prog. in Yoruba (Rept Fri. at 1615hrs.) |
| 1545 | OFIN ILE WA (Rept. from Thurs. at 1845hrs.)                    |
| 1700 | IROHIN IPINLE OYO - Oyo State News                             |
| 1710 | BAMIJU - Highlife/Juju   |
| 1730 | T/F SHOW (repeat Saturday at 1930)                             |
| 1800 | IROHIN ORILE EDE WA -  |

|      |   |
|------|---|
| 1815 | Network News in Yoruba                                |
| 1830 | AGBA E NI O - Chartbusters                            |
|      | E NLE MBEUN O - Rept. from Sun. at 1030hrs.           |
| 1900 | NEWS PANORAMA - Relay                                 |
| 1930 | IYANIWURA - Rept. from Thurs. at 1230hrs.             |
| 2000 | OYO STATE NEWS - English and Yoruba                   |
| 2020 | KEREO - Public Service Announcement                   |
| 2030 | FROM THE NATIONAL ASSEMBLY - Relay                    |
| 2045 | SPOTLIGHT ON FED. GOVT. PROJECTS IN ENG. & YORUBA     |
| 2050 | OWO ILE WA  |
| 2100 | NEWS PARADE   |
| 2103 | GBA LOKELE - Agricultural hints - from Thurs. at 1730 |
| 2200 | NETWORK NEWS & ANALYSIS                               |
| 2220 | OJO NREBI ANA - Sweet eventide - To be compiled       |
| 2300 | IROHIN ORILE EDE WA                                   |
| 2315 | EWI - Exhortation                                     |
| 2320 | KA SUN RE O - To be compiled                          |
| 0000 | ETO TOLA - Programme preview of the next day          |
| 0005 | PLEDGE, NATIONAL ANTHEM & CLOSE DOWN.                 |

## THURSDAY

|      |   |
|------|---|
| 0530 | NI BADAN LAWA                                     |
| 0533 | OPENING ANNOUNCEMENT                              |
| 0534 | NATIONAL ANTHEM & PLEDGE                          |
| 0535 | ETO TONI (PROGRAMME Parade)                       |
| 0540 | ADURA OWURO - Morning Prayers                     |
| 0550 | WAASI OWURO - Early morning Sermon                |
| 0600 | SPOTLIGHT ON FED. GOVT. PROJECTS IN ENG. & YORUBA |
| 0610 | E JIRE O Early Morning Melodies                   |
| 0630 | IROHIN ORILE EDE WA                               |

## WEDNESDAY

|      |   |
|------|---|
| 0530 | NI BADAN LAWA (Station call signal)               |
| 0533 | OPENING/ANNOUNCEMENT                              |
| 0534 | NATIONAL ANTHEM/PLEDGE                            |
| 0535 | ETO TONI - Programme Parade                       |
| 0540 | ADURA OWURO - Morning Prayers                     |
| 0550 | WAASI OWURO - Early Morning Sermon                |
| 0600 | SPOTLIGHT ON FED. GOVT. PROJECTS IN ENG. & YORUBA |
| 0610 | E JIRE O - Early Morning melodies                 |
| 0630 | IROHIN ORILE EDE WA                               |
| 0645 | E JIRE O - Continued                              |
| 0655 | EWI Exhortation                                   |



Evening Worship -- Friday 21.15

# RADIO NIGERIA: IBADAN

8 060 MHz (49 Meters) Short Wave  
887 KHz (487 Meters) Medium Wave  
878 KHz (322 Meters) Medium Wave

|      |   |
|------|---|
| 0645 | EJIRE O - Continued   |
| 0655 | EWI - Exhortation   |
| 0700 | NETWORK NEWS & ANALYSIS                                       |
| 0720 | EJIRE O - Continued   |
| 0800 | ETIE MELO - News Highlights                                   |
| 0803 | ETO TO NI   |
| 0808 | TERE TAYO - chit-chat with Music                              |
| 0800 | ETIE MELO - News Highlights                                   |
| 0903 | TERE TAYO - Contd.  |
| 0930 | AGBAJOWO - Rept. from Wed. at 1430hrs.                        |
| 1000 | ETIE MELO   |
| 1002 | ERE FUJI  |
| 1045 | LATI ILE IGBIMO ASOFIN APAO (Trans. of previous days report.) |
| 1100 | IROHIN ORILE EDE WA (Network News in Yoruba)                  |
| 1103 | O YA KA JO JO - Yoruba Request                                |
| 1200 | ALAYE IROHIN  |
| 1205 | E FI GBADUN SAYO - Compilation                                |
| 1230 | IYANIWURA - Rept. from Wed. at 1930hrs.                       |
| 1300 | WORLD NEWS  |
| 1310 | FROM THE EDITORIALS - Relay                                   |
| 1315 | SAJE WOGBA - Request for Traders                              |
| 1400 | OYO STATE NEWS - Irohin Iginia Oyo                            |
| 1410 | EWI - Exhortation   |
| 1415 | PANKEKE/DADAKUADA   |
| 1430 | OGBON-OLOGBON - from Sun. at 1630hrs.                         |
| 1500 | IROHIN AGBAIYE - Trans. World News at 1300hrs.                |

|      |  |
|------|--|
| 1510 | ORO CLOTU - Editorial review                                     |
| 1515 | BALE LAYO  |
| 1600 | NETWORK NEWS - Relay   |
| 1615 | SPOTLIGHT ON FED. GOVT. PROJECTS IN ENG. & YORUBA                |
| 1625 | ARA NFAJO - Your health  |
| 1630 | OJGBON ORI REDIO - From Tues. at 2130hrs.                        |
| 1700 | IROHIN IPINLE OYO - Oyo State News                               |
| 1710 | MO GBE DE (Highlighting a new release)                           |
| 1715 | ORISA ILE WA - Rept Sat. at 2115hrs.                             |
| 1730 | OBA 'LOKELE - From Wed. at 2130hrs.                              |
| 1800 | IROHIN ORILE EDE WA - Network News                               |
| 1803 | A O ROHUN FAYO - Request Prog. in Yoruba                         |
| 1845 | OFIN ILE WA (Nigeria Constitution) (Rept. from Wed. at 1645hrs.) |
| 1900 | NEWS PANORAMA - Relay  |
| 1930 | GELE O DUN - From Tues. at 1815hrs.                              |
| 2000 | OYO STATE NEWS IN ENG. & YORUBA                                  |
| 2020 | KERED - Public Service Announcements                             |
| 2030 | FROM THE NATIONAL ASSEMBLY - Relay                               |
| 2045 | SPOTLIGHT ON FED. GOVT. IN ENG. & YORUBA                         |
| 2060 | EWO ILE WA - From Wed. at 2050hrs.                               |
| 2100 | NEWS PARADE  |
| 2103 | ABUGBO SOGE RI - Music of Yester- years                          |

|      |                                  |
|------|----------------------------------|
| 2200 | NETWORK NEWS & ANM - Relay       |
| 2220 | ARUGBO SOGE RI - Com             |
| 2300 | IROHIN ORILE EDE WA              |
| 2315 | EWI - Exhortation                |
| 2320 | KA SUN RE O - Presentam          |
| 0000 | ETO TOLA - Programme preview     |
| 0005 | PLEDGE, NATIONAL AN - clem down. |

## FRIDAY

|      |   |
|------|---|
| 5030 | NI BAKAN LAWA   |
| 0633 | OPENING ANNOUNCEMENT  |
| 0534 | NATIONAL ANTHEM & PLEDGE  |
| 0535 | ETO TONI  |
| 0540 | ADURA OWURO - Morning Prayers                                       |
| 0550 | ISITI JIMOH - Jumat Talk  |
| 0600 | SPOTLIGHT ON FED. GOVT. PROJECTS IN ENG. & YORUBA                   |
| 0610 | EWO ILE WA - Early morning melodies                                 |
| 0630 | IROHIN ORILE EDE WA   |
| 0645 | EJIRE O - Contd.  |
| 0655 | EWI - Exhortation   |
| 0700 | NETWORK NEWS & ANALY.   |
| 0720 | EJIRE O - Contd.  |
| 0800 | ETIE MELO - News on the h   |
| 0803 | ETO TONI - Programme Para   |
| 0806 | BARKA JIMOH   |
| 0800 | ETIE MELO - News on the h   |
| 0803 | BARKA JIMOH - Contd.  |
| 1000 | ETIE MELO - NEWS ON THE HOUR  |
| 1003 | ERE FUJI  |
| 1030 | EWE OYE - Chieftaincy Institution (from Sun. at 1315hrs.)           |
| 1045 | LATI ILE IGBIMO ASOFIN APAO - Trans. of previous report.            |
| 1100 | IROHIN ORILE EDE WA   |
| 1115 | OPE LO MERU - Hospital Request                                      |
| 1200 | ALAYE IROHIN  |
| 1205 | EF IJO BE   |
| 1245 | EWO ILE WA  |
| 1300 | WORLD NEWS  |
| 1310 | FROM THE EDITORIALS (Relay)   |
| 1315 | ERE APALA   |
| 1400 | OYO STATE NEWS  |
| 1410 | EWI - Exhortation   |
| 1415 | AWA ARAWA - Era last Ipinla miran (Music from other states)         |
| 1500 | IROHIN AGBAIYE - Trans. of World News                               |
| 1510 | ORO CLOTU - Editorial review  |
| 1515 | BALE LAYO   |
| 1600 | NETWORK NEWS - Relay  |
| 1615 | SPOTLIGHT ON FED. GOVT. PROJECTS IN ENG. & YORUBA                   |
| 1625 | JENGBORAN - Children's Mag. Prog. in Yoruba (From Wed. at 1615hrs.) |
| 1640 | ERE WAKA  |
| 1700 | IROHIN IPINLE OYO - Oyo State News                                  |
| 1710 | ORIN RAMPE  |
| 1715 | ORIN ILE WA ( From Thursday 1715hrs)                                |



Road construction in progress. Listen to Spotlight On Federal Government projects - Friday, 16.15

# RADIO NIGERIA: IBADAN

6 050 MHz (49 Meters) Short Wave  
657 KHz (467 Meters) Medium Wave  
575 KHz (522 Meters) Medium Wave

|      |   |       |  |      |  |
|------|---|-------|--|------|--|
| 1730 | EYI WA  | 0600  | SPOTLIGHT ON FED. GOVT.                                  | 1510 | ORO OLOTU - Editorial Review                           |
| 1800 | IROHIN ORILE EDE WA - Network News in Yoruba              | 0610  | PROJECTS IN ENG. & YORUBA                                | 1515 | ERE JUJU   |
| 1803 | MO GBE DE - Highlighting New release                      |       | EJIRE O - Early Morning                                  | 1530 | FELIYI KOGBON - (Rept. from Monday at 1730hrs.)        |
| 1815 | OLOHUN IYO - Rept. from Sun. at 1715hrs.                  | 0630  | Melodies   | 1600 | NETWORK NEWS   |
| 1830 | EJO NGBORO - Mirror on Society (From Tues. at 1830hrs.)   | 0645  | IROHIN ORILE EDE WA                                      | 1615 | SPOTLIGHT ON FED. GOVT. PROJECTS IN ENGLISH & YORUBA   |
| 1900 | NEWS PANORAMA - Relay                                     | 0655  | EJI O - Contd.   | 1625 | MO GBE DE  |
| 2045 | SPOTLIGHT ON FED. GOVT. PROJECTS IN ENG. & YORUBA         | 0700  | EJI O - Contd.   | 1630 | SPORTS PAVILLION - (Hook-Up)                           |
| 2050 | ERE JUJU  | 0720  | EJIRE O - Contd.   | 1900 | IROHIN ORILE EDE WA - (Trans. of 1600hrs Network News) |
| 2100 | NEWS PARADE   | 0800  | ETIE MELO - News on the hour                             |      | PANKEKE/DADAKUADA                                      |
| 2130 | ORISUN - Feature on Yoruba Towns (Rept. Sat. at 1430hrs.) | 0803  | ETO TONI   | 1930 | T/F Show/Repeat from Wednesday 1730                    |
| 2200 | NETWORK NEWS & ANALYSIS                                   | 0808  | OWURO LAWA   | 2000 | OYO STATE NEWS - In English and Yoruba                 |
| 2220 | OJO NREBI ANA - Sweet Eventide                            | 0900  | ETI E MELO - News Highlights                             | 2020 | KERE O - Public Service Announcement                   |
| 2300 | IROHIN ORILE EDE WA                                       | 0903  | OWURO LAWA (Continued)                                   | 2030 | ERE ETIYERI  |
| 2315 | EWI - Exhortation   | 1000  | ETI E MELO   | 2045 | SPOTLIGHT ON FED. GOVT. PROJECTS IN English & Yoruba   |
| 2320 | KASUN RE O  | 1003  | OLOBE LO LOKO - Chit-chat for woman                      | 2100 | ETI E MELO - New Highlights                            |
| 0000 | ETO TOLA - Programme Preview                              | 1045  | LATI ILE IGBIMO ASOFIN APAO - From the National Assembly | 2103 | OYO STATE THIS WEEK                                    |
| 0005 | PLEDGE, NATIONAL ANTHEM & CLOSE DOWN.                     | *1100 | IROHIN ORILE EDE WA (Network News)                       | 2130 | FOCUS (Repeat Sunday 1630)                             |
|      |   | 1115  | E BA MI YO - Yoruba Request                              | 2200 | NETWORK NEWS AND ANALYSIS                              |
|      |   | 1200  | ALAYE IROHIN   |      | ARIYA OLOPIN   |
|      |   | 1205  | EYI WA (Trendy Beats) - Yoruba (To be presented)         | 2220 | IROHIN ORILE EDE WA                                    |
|      |   | 1300  | WOBLD NEWS - (Relay)                                     | 2300 | EWI - Exhortation                                      |
|      |   | 1310  | FROM THE EDITORIAL                                       | 2315 | MUKULU-MUKE/SATURDAY NIGHT OUT                         |
|      |   | 1315  | EYI WA (Continued)                                       | 2320 | ETO TOLA - Programme Preview                           |
|      |   | 1400  | OYO STATE NEWS   | 0000 | PLEDGE, NATIONAL ANTHEM, CLOSE DOWN                    |
|      |   | 1410  | IROHIN IPINLE OYO  |      |  |
|      |   | 1420  | EWI - EXHORTATION  |      |  |
|      |   | 1425  | MO GBE DE  |      |  |
|      |   | 1430  | ORISUN - Feature on Yoruba Towns (From Fri. at 2130hrs.) |      |  |
|      |   | 1500  | IROHIN AGBAIYE - Trans. of 1300hrs. World News           |      |  |

## SATURDAY

|      |                                     |
|------|-------------------------------------|
| 0530 | NI BADAN LAWA                       |
| 0533 | OPENING ANNOUNCEMENT                |
| 0534 | NATIONAL ANTHEM & PLEDGE            |
| 0535 | ETO TONI - Programme Parade         |
| 0540 | ADURA OWURA - Morning Prayers       |
| 0550 | WAASII OWURO - Early Morning Sermon |



IICC-Rangers League encounter at Liberty Stadium, Ibadan. Sports Pavillion comes up on Saturday 16.30.

# RADIO NIGERIA-2 IBADAN

## SUNDAY

|      |   |
|------|---|
| 0530 | DRUM SIGNAL   |
| 0533 | OPENING/ANNOUNCEMENT  |
| 0534 | NATIONAL ANTHEM & PLEDGE  |
| 0535 | PROGRAMME PARADE  |
| 0540 | MORNING DEVOTION (1 IN 5)   |
| 0550 | EARLY MORNING SERMON  |
| 0600 | SONGS OF PRAISE   |
| 0630 | ZONAL NEWS  |
| 0640 | SUNDAY MORNING MELODIES   |
| 0700 | NETWORK NEWS  |
| 0720 | LET'S WORSHIP (1 IN 5)  |
| 0800 | NEWS HIGHLIGHTS   |
| 0803 | NEWS IN EDO   |
| 0813 | NEWS IN IGALA   |
| 0823 | INTERLUDE/JINGLES   |
| 0830 | THE ROAD SO FAR - FROM WED. AT 2230HRS  |
| 0900 | NEWS HIGHLIGHTS   |
| 0903 | NEWS IN URHOBO  |
| 0913 | NEWS IN YORUBA  |
| 0923 | INTERLUDE/JINGLES   |
| 0930 | THE WEEK AHEAD  |
| 0945 | SUNDAY YOUTH FORUM  |
| 1000 | NEWS HIGHLIGHTS   |
| 1003 | OKHUROROWA - WOMEN MAG. PROG. IN EDO  |
| 1030 | E NLE MBEUN O - MAG. PROG. IN YORUBA  |
| 1100 | NEWS HIGHLIGHTS   |
| 1103 | OVWURO - DISC. PROG. IN URHOBO  |
| 1130 | DRAMA (1 'N 5)  |
| 1200 | NEWS HIGHLIGHTS   |
| 1203 | CARDS CARNIVAL  |
| 1300 | WORLD NEWS  |
| 1310 | HOSPITAL CASE-NOTES   |
| 1315 | POLITICAL ROUND-UP  |
| 1330 | THE LAST SEVEN DAYS   |
| 1400 | NEWS HIGHLIGHTS   |
| 1403 | POPULAR CLASSICS  |
| 1430 | OGBON-OLOGBON - ELDERLY CITIZEN TALKING ABOUT THEIR LIFE EXPERIENCE IN YORUBA |
| 1500 | FOCUS   |
| 1530 | ZONAL NEWS  |
| 1540 | PUBLIC SERVICE ANNOUNCEMENTS  |
| 1545 | VOICES - REPT. FROM FRI. AT 1545hrs.  |
| 1600 | NETWORK NEWS  |
| 1615 | NEWS IN EDO & IGALA   |
| 1635 | ANNOUNCER'S CHOICE/JINGLES  |
| 1640 | NEWS IN URHOBO/YORUBA   |
| 1700 | NEWS HIGHLIGHTS   |
| 1703 | HOSPITAL REQUEST  |
| 1730 | SCHOOLS CHALLENGE   |
| 1800 | NEWS HIGHLIGHTS   |
| 1803 | IZABOBO - EDO REQUEST PROG.   |
| 1830 | SPORTS SPECIAL  |
| 1900 | AFIRCA IN THE NEWS  |
| 1915 | ISLAMIC MODE OF WORSHIP   |
| 1930 | VOERNMENT AT GRASS-ROOTS  |
| 2000 | NATIONAL NEWS   |
| 2010 | ORGAN MUSIC   |
| 2020 | SUNDAY NIGHT SERVICE  |
| 2100 | GIADO ZIRO DISC. PROG. IN EDO   |
| 2130 | COMMUNITY HYMN SINGING  |
| 2200 | NETWORK NEWS  |
| 2215 | NEWS ANALYSIS   |
| 2220 | IHOWHORO - URHOBO SOCIAL MUSIC  |

2230

OHIKA - SHORT STORY IN

1513

HOMEWARD BOUND

2245

VOICE OF ISLAM (1 IN 5)

1530

ZONAL NEWS

2300

NIGHT CAP

1540

NEWS COMMENTARY IN

2350

EPILOGUE

1600

URHOBO

0000

NEWS ROUND UP

1600

NETWORK NEWS

0005

PLEDGE, NATIONAL ANTHEM &amp; CLOSE DOWN

1615

FROM THE EDITORIALS

1620

NEWS IN EDO/IGALA

1640

OMPHARE-KPONOGÉ - CHILDREN'S PROG. IN URHOBO

## MONDAY

0530

DRUM SIGNAL

1655

NEWS COMMENTARY IN

0533

OPENING ANNOUNCEMENTS

1700

YORUBA

0534

NATIONAL ANTHEM &amp; PLEDGE

1703

NEWS HIGHLIGHTS

0535

PROGRAMME PARADE

1730

AGBAJO OWO - CO-OPERATIVE HALF HOUR

0540

MORNING DEVOTION (1 IN 5)

1740

NEWS IN URHOBO

0550

READING FROM THE HOLY QURAN

1750

NEWS IN YORUBA

0600

ATOTO ARERE

1800

ELI-AGALE - IGALA SOCIAL MUSIC

0605

SOUNDS AT SUNRISE PART I

1803

NEWS HIGHLIGHTS

0630

ZONAL NEWS

1830

ITAN - ONIJE AMODUN

0640

SOUNDS AT SUNRISE CONTINUED

1845

VOICE OF ISLAM (1 IN 5)

0655

EXHORTATION IN GLISH

1900

NEWS PARADE

0700

NETWORK NEWS

1930

FEMINE FAIR - WOMEN'S MAG. PROG. IN ENGLISH

0715

NEWS ANALYSIS

1930

(REPT. FROM SAT. AT 1130HRS)

0725

PUBLIC SERVICE ANNOUNCEMENTS

2000

NATIONAL NEWS

0730

SOUNDS AT SUNRISE PART II

2010

FROM THE LEGISLATURE

0800

NEWS HIGHLIGHTS

2030

SUMMARY IN EDO/IGALA

0803

NEWS IN EDO

2040

TOMORROW ON FRCN/PUBLIC SERVICE ANNOUNCEMENT

0813

NEWS IN IGALA

2045

OGHERE - FOR FARMERS IN URHOBO

0825

EKHARHA - EXHORTATION IN EDO

2100

NEWS SUMMARY IN URHOBO/YORUBA

0830

JURJI - URHOBO SOCIAL MUSIC

2100

MUSIC SERMON

0845

NORUEZOMO - EDO SOCIAL MUSIC

2120

EVENING WORSHIP (1 IN 5)

0900

NEWS HIGHLIGHTS

2130

EHARA-VWODIOTO - MAT. PROG. IN URHOBO

0903

NEWS IN URHOBO

2200

NETWORK NEWS

0913

NEWS IN YORUBA

2215

NEWS ANALYSIS

0925

NYCHWARE - EXHORTATION IN URHOBO

2200

NETWORK NEWS

0930

MO YO FUN O - REQUEST PROG. IN YORUBA

2215

NEWS ANALYSIS

1000

NEWS HIGHLIGHTS

2220

MUSIC OF OUR ZONE

1003

EGHWEYA-WADO - WOMEN'S MAG. PROG. IN URHOBO

2230

EKO ABOGIJO - ELDERLY CITIZEN TALKING ABOUT THEIR LIFE EXPERIENCE

1030

OUR CULTURAL HERITAGE (1 IN 5)

2300

NEWS HIGHLIGHTS

1045

ONAWAGBON - XRAY ON EDO MUSIC

2303

EXHORTATION IN ENGLISH

1100

NEWS HIGHLIGHTS

2308

NIGHT CAP

1103

FROM THE EDITORIALS

0000

NEWS ROUND-UP

1108

FROM THE EDITORIALS IN EDO/IGALA

1118

AGO ONILE - CHIT-CHAT WITH MUSIC IN YORUBA

1145

ALAGHODARO - FOCUS ON DEVELOPMENT IN EDO

1200

NEWS HIGHLIGHTS

1203

ANNOUNCER'S CHOICE

1215

ITIE-EDOHIA - MAG. PROG. IN EDO

1245

UNYONGBA - FOCUS ON DEVELOPMENT IN IGALA

1300

WORLD NEWS

1310

NEWS COMMENTARY

1315

FROM THE EDITORIALS IN URHOBO/YORUBA

1325

OLA-UKO - EXHORTATION IN IGALA

1330

SPOTLIGHT

1400

NEWS HIGHLIGHTS

1403

MELODY TIME

1430

OGBON OLOGBON

1500

NEWS HIGHLIGHTS

1500

NEWS COMMENTARY IN EDO/IGALA

RADIO Nigeria, Ibadan Zone started from 1 May 1981 to relay its programmes on two different channels - Radio 1 and Radio - 2.

Radio 1 is transmitted on Short-wave frequency and broadcasts in five different languages. These are Edo, Urhobo, Yoruba, Igala and English.

Radio - 2 transmits on the medium wave frequency in Yoruba and English. It is intended mainly for listeners in Ibadan and its environ.

To help our readers tune to the appropriate frequencies on which these stations operate, we publish elsewhere two types of schedules meant for each of the channels.

# RADIO NIGERIA-2 IBADAN

|                |  |      |   |                  |   |
|----------------|--|------|---|------------------|---|
| 0003           | LET'S PRAY                                   | 1108 | FROM EDITORIALS IN EDO & IGALA  | 1803             | OMOPHARE-KPONOJE - CHILDREN'S PROG. IN URHOBO (REPT. FROM MON. AT 1640HRS). |
| 0008           | PLEDGE, NATIONAL ANTHEM AND CLOSE DOWN.      | 1118 | OWHIRORO - DISC. PROG. IN URHOBO (REPT. FROM SUN. AT 1103HRS)         | 1818             | REQUEST TIME  |
| <b>TUESDAY</b> |  |      |   |                  |   |
| 0530           | DRUM SIGNAL                                  | 1200 | NEWS HIGHLIGHTS   | 1845             | CHIEFTAINCY (1 IN 5)  |
| 0533           | OPENING ANNOUNCEMENT                         | 1203 | E KJU ORO AJE   | 1900             | NEWS PARADE   |
| 0534           | NATIONAL ANTHEM & PLEDGE                     | 1230 | FORUM   | 1930             | UKHUOROWA - WOMEN'S MAG. PROG. IN EDO (REPT. FROM SUN. AT 1003HRS)          |
| 0535           | PROGRAMME PARADE                             | 1300 | WORLD NEWS  | 2000             | NATIONAL NEWS   |
| 0540           | MORNING DEVOTION (1 IN 5)                    | 1310 | NEWS COMMENTARY   | 2010             | FROM THE LEGISLATURE  |
| 0550           | EARLY MORNING SERMON (1 IN 5)                | 1315 | FROM THE EDITORIALS IN URHOBO/YORUBA                                  | 2030             | NEWS SUMMARY IN EDO/IGALA   |
| 0600           | ATOTO ARERE                                  | 1325 | OLA-UKO EXHORTATION IN IGALA  | 2040             | TOMORROW ON FRCN/PUBLIC SERVICE ANNOUNCEMENT                                |
| 0605           | SOUNDS AT SUNRISE PART I                     | 1330 | UMENWAEN - ELDERLY PEOPLE TALKING ABOUT THEIR LIFE EXPERIENCE IN EDO. | 2045             | OBEBARU-UGBUBO - FOR FARMERS IN EDO   |
| 0630           | ZONAL NEWS                                   | 1400 | NEWS HIGHLIGHTS   | 2100             | NEWS SUMMARY IN URHOBO/YORUBA   |
| 0640           | SOUNDS AT SUNRISE CONTINUED                  | 1403 | ELI-UGWORDO - SOCIAL MUSIC IN IGALA                                   | 2110             | READING FROM THE HOLY QURAN (1 IN 5)  |
| 0655           | EXHORTATION IN ENGLISH                       | 1415 | FROM THE LEGISLATURE IN URHOBO/YORUBA                                 | 2120             | EVENING WORSHIP (1 IN 5)  |
| 0700           | NETWORK NEWS                                 | 1445 | MUSIC WHILE YOU WORK  | 2130             | UKOLA-OJOJI-OJOJI - MAG. PROG. IN IGALA                                     |
| 0715           | NEWS ANALYSIS                                | 1500 | NEWS HIGHLIGHTS   | 2200             | NETWORK NEWS  |
| 0720           | ATOTO ARERE                                  | 1503 | NEWS COMMENTARY IN EDO/IGALA  | 2215             | NEWS ANALYSIS   |
| 0725           | PUBLIC ANNOUNCEMENT/JINGLES                  | 1513 | HOMEWARD SOUND  | 2220             | OKHA - STORY TELLING IN EDO   |
| 0730           | SOUNDS AT SUNRISE PART II                    | 1530 | ZONAL NEWS  | 2230             | OBALOKELE   |
| 0800           | NEWS HIGHLIGHTS                              | 1540 | NEWS COMMENTARY   | 2303             | NEWS HIGHLIGHTS   |
| 0803           | NEWS IN EDO                                  | 1545 | CANDID THEATRE  | 2308             | EXHORTATION IN ENGLISH  |
| 0813           | NEWS IN IGALA                                | 1600 | NETWORK NEWS  | 2308             | NIGHT CAP   |
| 0825           | EKHARHA - EXHORTATION IN EDO                 | 1615 | FROM THE EDITORIALS IN EDO  | 0000             | NEWS ROUND-UP   |
| 0830           | IYACHI-ODUDU - CHIT-CHAT WITH MUSIC IN IGALA | 1620 | NEWS IN IGALA   | 0003             | LET'S PRAY  |
| 0900           | NEWS HIGHLIGHTS                              | 1630 | IKLEKHAE - CHILDREN'S PROG. IN EDO                                    | 0008             | PLEDGE, NATIONAL ANTHEM & CLOSE DOWN.                                       |
| 0903           | NEWS IN URHOBO                               | 1640 | NEWS COMMENTARY IN YORUBA   | <b>WEDNESDAY</b> |   |
| 0913           | NEWS IN YORUBA                               | 1655 | NEWS HIGHLIGHTS   | 0530             | DRUM SIGNAL   |
| 0923           | INTERLUDE/JINGLES                            | 1700 | OSIA - STORY TELLING IN URHOBO  | 0533             | OPENING ANNOUNCEMENT  |
| 0925           | NYOHWARE - EXHORTATION IN URHOBO             | 1703 | VOICE OF YOUTH  | 0534             | NATIONAL ANTHEM & PLEDGE  |
| 0930           | EHARUYERE - LISTENER'S CHOICE IN URHOBO      | 1715 | NEWS IN URHOBO  | 0535             | PROGRAMME PARADE  |
| 1000           | NEWS HIGHLIGHTS                              | 1730 | NEWS IN YORUBA  | 0540             | MORNING DEVOTION (1 IN 5)   |
| 1003           | APALSAKARA                                   | 1740 | YOU AND THE LAW   | 0550             | EARLY MORNING SERMON (1 IN 5)   |
| 1015           | FROM THE LEGISLATURE IN EDO & IGALA          | 1750 | NEWS HIGHLIGHTS   | 0600             | ATOTO ARERE   |
| 1045           | ERUPHIA - FOCUS ON DEVELOPMENT IN URHOBO     | 1800 |   | 0605             | PEOPLE TO PEOPLE PART I   |
| 1100           | NEWS HIGHLIGHTS                              |      |   | 0630             | ZONAL NEWS  |
| 1103           | FROM THE EDITORIALS                          |      |   | 0640             | PEOPLE TO PEOPLE - CONTINUED  |
|                |  |      |   | 0655             | EXHORTATION IN ENGLISH  |
|                |  |      |   | 0700             | NETWORK NEWS  |
|                |  |      |   | 0715             | NEWS ANALYSIS   |
|                |  |      |   | 0720             | ATOTO ARERE   |
|                |  |      |   | 0725             | PUBLIC SERVICE ANNOUNCEMENT   |
|                |  |      |   | 0530             | DRUM SIGNAL   |
|                |  |      |   | 0533             | OPENING ANNOUNCEMENT  |
|                |  |      |   | 0534             | NATIONAL ANTHEM & PLEDGE  |
|                |  |      |   | 0535             | PROGRAMME PARADE  |
|                |  |      |   | 0540             | MORNING DEVOTION (1 IN 5)   |
|                |  |      |   | 0550             | EARLY MORNING SERMON (1 IN 5)   |
|                |  |      |   | 0600             | ATOTO ARERE   |
|                |  |      |   | 0615             | PEOPLE TO PEOPLE PART I   |
|                |  |      |   | 0630             | ZONAL NEWS  |
|                |  |      |   | 0640             | PEOPLE TO PEOPLE - CONTINUED  |
|                |  |      |   | 0655             | EXHORTATION IN ENGLISH  |
|                |  |      |   | 0700             | NETWORK NEWS  |
|                |  |      |   | 0715             | NEWS ANALYSIS   |



J. Osem:whenkhae, of Radio Nigeria-2, Ibadan at the turn-table, listing out music for listeners' enjoyment.

# RADIO NIGERIA-2 IBADAN

|      |  |      |   |      |  |
|------|--|------|---|------|--|
| 0720 | ATOTO AERE   | 1725 | HOSPITAL CASENOTES  | 0550 | READING FROM THE HOLY  |
| 0725 | PUBLIC SERVICE ANNOUNCEMENT  | 1730 | NEWS IN URHOBO  | 0600 | QURAN (1 IN 5)   |
| 0730 | PEOPLE TO PEOPLE PART II   | 1740 | NEWS IN YORUBA  | 0605 | ATOTO AERE   |
| 0800 | NEWS HIGHLIGHTS  | 1760 | IDJEDJE - IUEWTIONS & ANSWERS IN URHOBO                                       | 0630 | SOUNDS AT SUNRISE PART I                                     |
| 0803 | NEWS IN EDO  | 1800 | NEWS HIGHLIGHTS   | 0640 | ZONAL NEWS   |
| 0813 | NEWS IN IGALA  | 1803 | UZEBA - EDO SOCIAL MUSIC  |      | SOUNDS AT SUNRISE  |
| 0823 | INTERLUDE/JINGLES  | 1815 | OUR DEITIES (1 IN 6)  |      | CONTINUED  |
| 0825 | EKHARHA - EXHORTATION IN EDO                                       | 1930 | FORUM - PROG. IN WHICH TOP GOVT. FUNCTIONARIES PROJECT FED. GOVT. ACTIVITIES. | 0655 | EXHORTATION IN ENGLISH                                       |
| 0830 | OWURO L'AWA - CHIT-CHAT WITH MUSIC IN YORUBA                       | 1900 | NEWS PARADE   | 0700 | NETWORK NEWS   |
| 0900 | NEWS HIGHLIGHTS  | 1930 | IYANIWURA - WOMEN MAG. PROG. IN YORUBA  | 0715 | NEWS ANALYSIS  |
| 0903 | NEWS IN URHOBO   | 2000 | NATIONAL NEWS   | 0720 | ATOTO AERE   |
| 0913 | NEWS IN YORUBA   | 2010 | FROM THE LEGISLATURE  | 0725 | PUBLIC SERVICE ANNOUNCEMENT                                  |
| 0923 | INTERLUDE/JINGLES  | 2030 | NEWS SUMMARY IN EDO/IGALA   |      | SOUNDS AT SUNRISE PART II                                    |
| 0925 | NYOHWARE - EXHORTATION IN URHOBO                                   | 2040 | TOMORROW ON FRCN/PUBLIC SERVICE ANNOUNCEMENT                                  | 0800 | NEWS HIGHLIGHTS  |
| 0930 | IYA-OKO - LISTENER'S CHOICE IN IGALA                               | 2045 | ERUPHIA - FOCUS ON DEVELOPMENT IN URHOBO                                      | 0803 | NEWS IN EDO  |
| 1000 | NEWS HIGHLIGHTS  | 2100 | NEWS HIGHLIGHTS   | 0813 | NEWS IN IGALA  |
| 1015 | FROM THE LEGISLATURE IN EDO/IGALA                                  | 2110 | READING FROM THE HOLY QURAN (1 IN 5)  | 0823 | INTERLUDE/JINGLES  |
| 1045 | ERUPHIA - FOCUS ON DEVELOPMENT IN URHOBO                           | 2120 | EVENING WORSHIP   | 0825 | EKHARHA - EXHORTATION IN EDO                                 |
| 1100 | NEWS HIGHLIGHTS  | 2130 | E NLE MBEUN O   | 0830 | OKIHERE - CHIT-CHAT WITH MUSIC IN URHOBO                     |
| 1103 | FROM THE EDITORIALS  | 2200 | NETWORK NEWS  | 0900 | NEWS HIGHLIGHTS  |
| 1108 | FROM THE EDITORIALS IN EDO/IGALA                                   | 2215 | NEWS ANALYSIS   | 0903 | NEWS IN URHOBO   |
| 1118 | ISE - PROVERBS IN URHOBO   | 2220 | MUSIC OF OUR ZONE   | 0913 | NEWS IN YORUBA   |
| 1130 | DEAR SIR   | 2230 | THE ROAD SO FAR - REPT FROM SUN. AT 0830HRS                                   | 0923 | INTERLUDE/JINGLES  |
| 1140 | INTERLUDE  | 2300 | NEWS HIGHLIGHTS   | 0925 | NYOHWARE - EXHORTATION IN URHOBO                             |
| 1145 | UNYONGBA - FOCUS ON DEVELOPMENT IN IGALA (FROM MON. AT 1245HRS.)   | 2303 | EXHORTATION IN ENGLISH  | 0930 | IGIOTUE - LISTENER'S CHOICE IN EDO                           |
| 1200 | NEWS HIGHLIGHTS  | 2308 | NIGHT CAP   | 1000 | NEWS HIGHLIGHTS  |
| 1203 | IYANEWA - IGALA SOCIAL MUSIC                                       | 0000 | NEWS ROUND UP   | 1003 | INTERLUDE  |
| 1215 | MUSIC OF OUR LAND (1 IN 5)   | 0003 | LET'S PRAY  | 1015 | NEWS HIGHLIGHTS  |
| 1230 | GIADO-ZIRO - REPT. FROM SUN. AT 2100HRS.                           | 0008 | PLEDGE, NATIONAL ANTHEM & CLOSE DOWN.   | 1045 | OGHERE - FOR FARMERS IN URHOBO (REPT. FROM MON. AT 2045HRS.) |
| 1300 | WORLD NEWS   |      |   | 1100 | NEWS HIGHLIGHTS  |
| 1310 | NEWS COMMENTARY  |      |   | 1103 | FROM THE EDITORIALS  |
| 1315 | FROM THE EDITORIALS IN URHOBO/YORUBA                               |      |   | 1108 | FROM THE EDITORIALS IN EDO/IGALA                             |
| 1325 | OLA-UKO - EXHORTATION IN IGALA                                     | 0530 | DRUM SIGNAL   | 1118 | UKOLA ABOBULE - WOMEN'S MAG. PROG. IN IGALA                  |
| 1330 | T/F SHOW - REPT FROM SAT. AT 2030HRS.                              | 0533 | OPENING ANNOUNCEMENT  | 1145 | ITESIWAJU - FOCUS ON DEVELOPMENT IN YORUBA                   |
| 1400 | NEWS HIGHLIGHTS  | 0534 | NATIONAL ANTHEM & PLEDGE  | 1200 | NEWS HIGHLIGHTS  |
| 1403 | OKUKUN MUSIC   | 0535 | PROGRAMME PARADE  | 1203 | EWEWU - URHOBO REQUEST PROGRAMME                             |
| 1415 | FROM THE LEGISLATURE   | 0540 | MORNING DEVOTION (1 IN 5)   | 1230 | IYANIWURA - WOMEN'S MAG. PROG. IN YORUBA                     |
| 1445 | FESTIVAL MUSIC (1 IN 5)  |      |   | 1300 | WORLD NEWS   |
| 1500 | NEWS HIGHLIGHTS  |      |   |      |  |
| 1503 | NEWS COMMENTARY IN EDO/IGALA                                       |      |   |      |  |
| 1513 | BAND OF THE WEEK   |      |   |      |  |
| 1530 | ZONAL NEWS   |      |   |      |  |
| 1540 | NEWS COMMENTARY IN URHOBO  |      |   |      |  |
| 1545 | OUR CULTURAL HERITAGE (1 IN 5) (REPT. FROM MON. AT 1030HRS)        |      |   |      |  |
| 1600 | NETWORK NEWS   |      |   |      |  |
| 1615 | FROM THE EDITORIALS  |      |   |      |  |
| 1620 | NEWS IN EDO  |      |   |      |  |
| 1630 | NEWS IN IGALA  |      |   |      |  |
| 1640 | JENGBORAN - CHILDREN'S PROG. IN YORUBA                             |      |   |      |  |
| 1655 | NEWS COMMENTARY IN YORUBA  |      |   |      |  |
| 1700 | NEWS HIGHLIGHTS  |      |   |      |  |
| 1703 | OBEBARU-OGBUGBO - FOR FARMERS IN EDO (REPT. FROM TUE. AT 2045HRS.) |      |   |      |  |
| 1718 | INTERLUDE/JINGLES  |      |   |      |  |

## THURSDAY



Stanford Ukaegbu of Radio Nigeria-2 Ibadan operating the tape-recorder

# RADIO NIGERIA - 2 IBADAN

|      |   |      |  |      |  |
|------|---|------|--|------|--|
| 1310 | NEWS COMMENTARY   | 2000 | NATIONAL NEWS  | 0725 | PUBLIC SERVICE ANNOUNCEMENT                        |
| 1315 | FROM THE EDITORIALS IN URHOBO/YORUBA                                    | 2010 | FROM THE LEGISLATURE   | 0730 | SOUNDS AT SUNRISE PART II                          |
| 1325 | OLA-UKO - EXHORTATION IN IGALA  | 2030 | NEWS SUMMARY IN EDO/IGALA                                    | 0800 | NEWS HIGHLIGHTS                                    |
| 1330 | UKOLA OJOJI-OJOJI - REPT. FORM TUES AT 2130HRS                          | 2040 | TOMORROW ON FRCN/PUBLIC SERVICE ANNOUNCEMENT                 | 0803 | NEWS IN EDO  |
| 1400 | NEWS HIGHLIGHTS   | 2045 | FOR FARMER IN ENGLISH  | 0813 | NEWS IN IGALA                                      |
| 1403 | MUSIC WHILE YOU WORK  | 2100 | NEWS SUMMARY IN EDO/IGALA                                    | 0823 | INTERLUDE/JIGLES                                   |
| 1415 | FROM THE LEGISLATURE IN URHOBO/YORUBA                                   | 2110 | ISLAMI AND YOU   | 0825 | EKHARHA - EXHORTATION IN EDO                       |
| 1445 | ERE (GBALUDE)   | 2120 | EVENING WORSHIP (1 IN 5)                                     | 0830 | FOR YOU AT HOME                                    |
| 1500 | NEWS HIGHLIGHTS   | 2130 | ITIE-EDOHIA - MAG. PROG. IN EDO (REPT. FROM MON. AT 1215HRS) | 0900 | NEWS HIGHLIGHTS                                    |
| 1503 | NEWS COMMENTARY IN EDO/IGALA  | 2200 | NETWORK NEWS   | 0903 | NEWS IN URHOBO                                     |
| 1513 | HOMEWARD BOUND  | 2215 | NEWS ANALYSIS  | 0913 | NEWS IN YORUBA                                     |
| 1530 | ZONAL NEWS  | 2220 | YOU AND THE LAW  | 0923 | NYOHWARE - EXHORTATION IN URHOBO                   |
| 1540 | NEWS COMMENTARY IN URHOBO   | 2230 | CGBON-OLGGBON (REPT. FROM SUN. AT 1430HRS.)                  | 0930 | UKOLA ABOBULE (REPT. FROM THURS AT 1118HRS)        |
| 1545 | JENGBOPAN - REPT. FROM WED. AT 1640HRS                                  | 2300 | NEWS HIGHLIGHTS  | 1000 | NEWS HIGHLIGHTS                                    |
| 1600 | NETWORK NEWS  | 2303 | EXHORTATION IN ENGLISH                                       | 1003 | JUJUI/WAKA   |
| 1615 | FROM THE EDITORIALS   | 2308 | NIGHT CAP  | 1015 | FROM THE LEGISLATURE IN EDO/IGALA                  |
| 1620 | NEWS IN EDO   | 0000 | NEWS ROUND-UP  | 1045 | CHIEFTAINCY - REPT. FROM TUES. AT 1845HRS.         |
| 1630 | NEWS IN IGALA   | 0003 | LET'S PRAY   | 1103 | FROM THE EDITORIALS                                |
| 1640 | IKO ABIMOTO - CHILDREN'S PROG IN IGALA                                  | 0008 | PLEDGE NATIONAL ANTHEM (CLOSE DOWN)                          | 1118 | UWAKOBIROU - CHIT-CHAT WITH MARKET WOMEN IN URHOBO |
| 1655 | NEWS COMMENTARY IN YORUBA   |      |  | 1145 | PROGRESS REPORT IN ENGLISH                         |
| 1700 | NEWS HIGHLIGHTS   |      |  | 1200 | NEWS HIGHLIGHTS                                    |
| 1703 | OLUKA - DISC. PROG. IN IGALA  | 0530 | DRUM SIGNAL  | 1203 | OBEKI - CHIT-CHAT WITH MARKET WOMEN IN EDO         |
| 1730 | NEWS IN URHOBO  | 0533 | OPENING ANNOUNCEMENT   | 1230 | PRELUDE TO JUMAT SERVICE                           |
| 1740 | NEWS IN YORUBA  | 0533 | NATIONAL ANTHEM & PLEDGE                                     | 1253 | 2ND CALL TO PRAYERS                                |
| 1750 | UKE-EDO SOCIAL MUSIC  | 0540 | PROGRAMME PARADE   | 1302 | JUMAT SERVICE                                      |
| 1800 | NEWS HIGHLIGHTS   | 0550 | MORNING DEVOTION (1 IN 5)                                    | 1330 | WORLD NEWS   |
| 1803 | ANNOUNCER'S CHOICE  | 0600 | JUMAT TALK   | 1340 | NEWS COMMENTARY                                    |
| 1815 | UKOLA-AMELUCHE (REPT. FARMERS IN IGALA - FROM WED. AT 2045HRS)          | 0605 | ATOTO ABEPE  | 1345 | FROM THE EDITORIALS IN URHOBO/YORUBA               |
| 1830 | CANDID THEATRE  | 0630 | SOUNDS AT SUNRISE PART I                                     | 1355 | OLA-UKO - EXHORTATION IN IGALA                     |
| 1845 | MEDICATION  | 0640 | SONAL NEWS   | 1400 | NEWS HIGHLIGHTS                                    |
| 1900 | NEWS PARADE   | 0655 | SOUNDS AT SUNRISE - CONTINUED                                | 1403 | INTERLUDE  |
| 1930 | EGHWAYAWADO - WOMEN'S MAG. PROG. IN URHOBO (REPT. FROM MON. AT 1030HRS) | 0700 | EXHORTATION IN ENGLISH                                       | 1405 | DEAR SIR   |
|      |   | 0715 | NETWORK NEWS   | 1415 | FROM THE LEGISLATURE                               |
|      |   | 0720 | NEWS ANALYSIS  | 1445 | EHWEVWHERE - MUSIC PARADE IN URHOBO                |
|      |   |      | ATOTO ABEPE  | 1500 | NEWS HIGHLIGHTS                                    |
|      |   |      |  | 1503 | NEWS COMMENTARY IN EDO/IGALA                       |
|      |   |      |  | 1513 | INTERLUDE  |
|      |   |      |  | 1513 | MUSIC OF OUR LAND - REPT FROM WED. AT 1215HRS.)    |
|      |   |      |  | 1530 | ZONAL NEWS   |
|      |   |      |  | 1540 | NEWS COMMENTARY IN URHOBO                          |
|      |   |      |  | 1545 | VOICES   |
|      |   |      |  | 1600 | NETWORK NEWS                                       |
|      |   |      |  | 1615 | FROM THE EDITORIALS                                |
|      |   |      |  | 1620 | NEWS IN EDO  |
|      |   |      |  | 1630 | NEWS IN IGALA                                      |
|      |   |      |  | 1640 | IKUEKHA - CHILDREN'S PRGG. IN EDO                  |
|      |   |      |  | 1655 | NEWS COMMENTARY IN YORUBA                          |
|      |   |      |  | 1700 | NEWS HIGHLIGHTS                                    |
|      |   |      |  | 1703 | ALAGHODARO - FOCUS ON DEVELOPMENT IN EDO           |
|      |   |      |  | 1712 | ANNOUNCER'S CHOICE                                 |
|      |   |      |  | 1730 | NEWS IN URHOBO                                     |
|      |   |      |  | 1740 | NEWS IN YORUBA                                     |
|      |   |      |  | 1750 | THE WAY I SEE IT                                   |
|      |   |      |  | 1800 | NEWS HIGHLIGHTS                                    |
|      |   |      |  | 1803 | ITAN - PROVERS IN EDO                              |
|      |   |      |  | 1815 | AGBE ONIJE AMODUN                                  |
|      |   |      |  | 1845 | CHRISTIAN COMMENT                                  |
|      |   |      |  | 1900 | NEWS PARADE  |
|      |   |      |  | 1930 | UGWALU - REQUEST PRGG. IN IGALA                    |

## FRIDAY



Mike Olorun at the Console while S. Ukaegbu, Principal Studio Manager stands by. Both are of Radio Nigeria - 2, Ibadan.

# RADIO NIGERIA-2 IBADAN

|                 |   |      |  |      |  |
|-----------------|---|------|--|------|--|
| 2000            | NATIONAL NEWS   | 0715 | NEWS ANALYSIS  | 1330 | THE BIG BEAT   |
| 2010            | FROM THE LEGISLATURE  | 0720 | ATOTO ARERE  | 1400 | NEWS HIGHLIGHTS  |
| 2030            | NEWS SUMMARY IN EDO/<br>IGALA   | 0725 | KARA OLE   | 1403 | NEWS COMMENTARY IN<br>EDO/IGALA                                    |
| 2040            | TOMORROW FROM FRNC/PUBLIC<br>SERVICE ANNOUNCEMENT                                 | 0800 | NEWS HIGHLIGHTS  |      | 1413   |
| 2045            | VOICE OF ISLAM (1 IN 5)   | 0803 | NEWS IN EDO  |      | INTERLUDE/JINGLES  |
| 2100            | NEWS SUMMARY IN URHOBO/<br>YORUBA   | 0813 | NEWS IN IGALA  | 1420 | NEWS COMMENTARY IN<br>URHOBO/YORUBA                                |
| 2110            | EVENING WORSHIP (1 IN 5)  | 0823 | ISNTERLUDE/JINGLES   |      | DRAMA (1 IN 5)   |
| 2120            | PIANO MUSIC   | 0825 | EKHARHA - EXHORTATION<br>IN EDO  | 1430 | ZONAL NEWS   |
| 2130            | OJOGBON ORI REDIO   | 0830 | OWIEADDOLO - CHIT-CHAT<br>WITH MUSIC IN EDO                                  | 1500 | NEWS IN EDO  |
| 2200            | NETWORK NEWS  | 0900 | NEWS HIGHLIGHTS  | 1510 | NEWS IN IGALA  |
| 2215            | NEWS ANALYSIS   | 0903 | NEWS IN URHOBO   | 1520 | UDJE MUSIC - URHOBO  |
| 2220            | MUSIC OF OUR ZONE   | 0913 | NEWS IN YORUBA   | 1530 | SOCIAL MUSIC   |
| 2230            | UKRAKPO - ELDERLY PEOP-<br>LE TALKING ABOUT THEIR<br>LIFE EXPERIENCE IN<br>URHOBO | 0925 | NYOHWARE - EXHORTATION<br>IN URHOBO  | 1540 | NEWS IN URHOBO   |
| 2300            | NEWS HIGHLIGHTS   | 0930 | HOW GO DE GO - REQUEST<br>PROG. IN PIGIN ENG.                                | 1550 | NEWS IN YORUBA   |
| 2303            | MIXED MUSIC   | 1000 | NEWS HIGHLIGHTS  | 1600 | NETWORK NEWS   |
| 2320            | JUMAT SERMON  | 1003 | OLELE - IGALA SOCIAL<br>MUSIC  | 1615 | FROM THE EDITORIALS  |
| 2350            | AL-AISH - TODAY'S SPIRI-<br>TUAL DIET   | 1015 | FROM THE LEGISLATURE IN<br>EDO/IGALA   | 1620 | UGBA MUSIC - TRADITIONAL<br>MUSIC IN EDO                           |
| 0000            | NEWS ROUND UP   | 1045 | VOICE OF YOUTH - DISC.<br>PROG. IN ENGLISH (REPT.<br>FROM TUES. AT 1715HRS.) | 1630 | SPORTS PAVILLION   |
| 0003            | PLEDGE, NATIONAL ANTHEM<br>& CLOSE DOWN.  | 1100 | NEWS HIGHLIGHTS  | 1845 | FESTIVAL MUSIC (1 IN 5)<br>(REPT. FROM WED. AT<br>1445HRS.)        |
|                 |   | 1103 | FROM THE EDITORIALS  | 1900 | FOCUS  |
|                 |   | 1108 | FROM THE EDITORIALS IN<br>EDO/IGALA.   | 1930 | OBALOKELE  |
| <b>SATURDAY</b> |   | 1118 | SPORTS IN THE NEWS   | 2000 | NATIONAL NEWS  |
| 0530            | DRUM SIGNAL   | 1130 | FEMININE FAIR - WOMEN'S<br>MAG. PROG. (REPT. FROM<br>MON. AT 1930HRS.)       | 2100 | NEWS COMMENTARY  |
| 0533            | OPENING ANNOUNCEMENT  | 1200 | NEWS HIGHLIGHTS  | 2015 | POLITICAL ROUND 'JF<br>T. F. SHOW - REPT. FROM<br>WED. AT 1330HRS. |
| 0534            | NATIONAL ANTHEM &<br>PLEDGE   | 1203 | INE OKE NA - MODERN<br>MUSIC IN URHOBO                                       | 2105 | NEWS HIGHLIGHTS  |
| 0635            | PROGRAMME PARADE  | 1215 | FROM THE LEGISLATURE IN<br>URHOBO & YORUBA                                   | 2120 | MUSLIM SERMON (1 IN 5)   |
| 0640            | MORNING DEVOTION (1 IN 5)   | 1245 | OUR DUTIES - (1 IN 5)<br>(REPT. FROM WED. AT<br>1815HRS.)                    | 2130 | EVENING WORSHIP  |
| 0650            | EARLY MORNING SERMON<br>(1 IN 5)  |      |  | 2200 | UKRAKPO - FROM FRI. AT<br>2230HRS.                                 |
| 0600            | ATOTO ARERE   | 1300 | WORLD NEWS   | 2200 | NETWORK NEWS   |
| 0605            | SOUNDS AT SUNRISE PART I  | 1310 | NEWS COMMENTARY  | 2215 | NEWS ANALYSIS  |
| 0630            | ZONAL NEWS  | 1315 | FROM THE EDITORIALS IN<br>URHOBO/YORUBA                                      | 2220 | ALO MI ALO   |
| 0640            | SOUNDS AT SUNRISE -<br>CONTINUED  | 1325 | OLA-UKO - EXHORTATION<br>IN IGALA  | 2230 | UMENWAEN - REPT. FROM<br>TUES. AT 1330HRS.                         |
| 0655            | EXHORTATION IN ENGLISH  |      |  | 2300 | NEWS HIGHLIGHTS  |
| 0700            | NETWORK NEWS  |      |  | 2303 | EXHORTATION IN ENGLISH   |
|                 |   |      |  | 2308 | F.R.C.N. NIGHT OUT/<br>MUKULUMUKE                                  |
|                 |   |      |  | 0000 | NEWS ROUND-UP  |
|                 |   |      |  | 0003 | LET'S PRAY   |
|                 |   |      |  | 0008 | PLEDGE, NATIONAL ANTHEM<br>& CLOSE DOWN.                           |



Yami Olaofe, one of the staff keeping Radio Nigeria-2, Ibadan Station alive at the announcer's desk.

## SUNDAY

|      |   |
|------|---|
| 0530 | DRUM SIGNAL                                       |
| 0533 | OPENING   |
| 0534 | NATIONAL ANTHEM AND PLEDGE                        |
| 0535 | ATAARO SULE (PROGRAMME PARADE)                    |
| 0540 | K'A JOSIN   |
| 0545 | AKIBAR  |
| 0550 | KI NI NNKAN? (YORUBA PHILOSOPHY)                  |
| 0600 | ASUNLOLA O (PART II)                              |
| 0630 | IROHIN KUTUHAI (NEWS IN YORUBA)                   |
| 0635 | ASUNLOLA O (PART II)                              |
| 0700 | NATIONAL NETWORK NEWS                             |
| 0715 | NEWS ANALYSIS                                     |
| 0720 | OSE RERE  |
| 0800 | IROHIN DELE-DOKO (NEWS IN YORUBA)                 |
| 0810 | ORO ARUNKUNNA (NEWS ANALYSIS IN YORUBA)           |
| 0815 | E SELENKEJO                                       |
| 1000 | WORLD NEWS  |
| 1010 | OSE DUN - (PART II) (MUSIC)                       |
| 1100 | IROHIN DELE-DOKO (NEWS IN YORUBA)                 |
| 1110 | HOGBE (NEWS IN EGUN)                              |
| 1120 | OSE DUN (PART II)                                 |
| 1200 | TETILEKO - PUBLIC SERVICE ANNOUNCEMENTS IN YORUBA |
| 1205 | ERE JUJU  |
| 1300 | WORLD NEWS  |
| 1310 | EDITORIALS  |
| 1320 | IROHIN DELE-DOKO                                  |
| 1330 | EMU NOMBA - I                                     |

|      |   |
|------|---|
| 1400 | AGBON-BIO-BIO (EGUN REQUEST)                    |
| 1430 | EMU NOMBA - II                                  |
| 1600 | NATIONAL NETWORK NEWS                           |
| 1610 | FUJI REPETE                                     |
| 1700 | IROHIN DELE-DOKO (NEWS IN YORUBA)               |
| 1710 | HOGBE (NEWS IN EGUN)                            |
| 1720 | AWO TO LODE (NEW RECORDS SHOW)                  |
| 1800 | A RIWE YIN (YORUBA REQUEST)                     |
| 1900 | WORLD NEWS                                      |
| 1910 | NEWS ANALYSIS                                   |
| 1915 | ORIN AWON ELESIN KRISTI                         |
| 2000 | IROHIN IPINLE EKO (LAGOS STATE NEWS)            |
| 2100 | KI NI NNKAN?                                    |
| 2105 | E KU ISIMI - PART II                            |
| 2200 | NATIONAL NETWORK NEWS                           |
| 2210 | NEWS ANALYSIS                                   |
| 2215 | AREMOTÉ   |
| 0000 | ILE OLA MO TAN (PROGRAMME PREVIEW FOR NEXT DAY) |
| 0005 | PLEDGE, NATIONAL ANTHEM & CLOSE DOWN.           |

## MONDAY

|      |   |
|------|---|
| 0530 | DRUM SIGNAL                                       |
| 0533 | OPENING   |
| 0534 | NATIONAL ANTHEM AND PLEDGE                        |
| 0535 | ATAARO SULE (PROGRAMME PARADE)                    |
| 0540 | K'A JOSIN   |
| 0545 | AKIBAR  |
| 0550 | KI NI NNKAN? (YORUBA PHILOSOPHY)                  |
| 0600 | B'O O JI O JI MI - PART I                         |
| 0630 | IROHIN KUTUHAI (NEWS IN YORUBA)                   |
| 0635 | B'O O JI O JI MI (PART II)                        |
| 0700 | NATIONAL NETWORK NEWS                             |
| 0715 | NEWS ANALYSIS                                     |
| 0720 | ONA RE O (MUSIC)                                  |
| 0800 | IROHIN DELE-DOKO (NEWS IN YORUBA)                 |
| 0810 | ORO ARUNKUNNA (NEWS ANALYSIS IN YORUBA)           |
| 0815 | MUSEYA (MIXED MUSIC)                              |
| 1000 | WORLD NEWS  |
| 1010 | EDITORIALS  |
| 1015 | OJISE - PART I (REQUEST IN YORUBA)                |
| 1100 | IROHIN DELE-DOKO (NEWS IN YORUBA)                 |
| 1110 | HOGBE (NEWS IN EGUN)                              |
| 1120 | OJISE-PART II (REQUEST IN YORUBA)                 |
| 1200 | TETILEKO (PUBLIC SERVICE ANNOUNCEMENTS IN YORUBA) |
| 1205 | AJEPE AYE (MIXED MUSIC)                           |
| 1300 | WORLD NEWS  |
| 1310 | IROHIN DELE-DOKO (NEWS IN YORUBA)                 |
| 1320 | KULUSO - I (MUSIC GALORE)                         |
| 1400 | MIJAWA (EGUN MUSIC)                               |

|      |   |
|------|---|
| 1430 | KULUSO-II   |
| 1600 | NATIONAL NETWORK NEWS                             |
| 1610 | FUJI REPETE                                       |
| 1700 | IROHIN DELE-DOKO (NEWS IN YORUBA)                 |
| 1710 | HOGBE (NEWS IN EGUN)                              |
| 1740 | FAAJI FAMIA (YORUBA MIXED MUSIC)                  |
| 1900 | NEWS PANORAMA                                     |
| 1930 | ALE TUN LE  |
| 2000 | IROHIN IPINLE EKO                                 |
| 2010 | TETILEKO (PUBLIC SERVICE ANNOUNCEMENTS IN YORUBA) |
| 2015 | KI NI NNKAN? (YORUBA PHILOSOPHY)                  |
| 2020 | ALE TUN LE (CONT'D)                               |
| 2100 | ORO ARUNKUNNA (NEWS ANALYSIS)                     |
| 2110 | ITAN ALE  |
| 2120 | WAKA MUSIC  |
| 2200 | NATIONAL NETWORK NEWS                             |
| 2210 | NEWS ANALYSIS                                     |
| 2215 | AREMOTÉ   |
| 0000 | ILE OLA MO TAN (PROGRAMME PREVIEW FOR NEXT DAY)   |
| 0005 | PLEDGE, NATIONAL ANTHEM & CLOSE DOWN.             |

## TUESDAY:

|      |   |
|------|---|
| 0530 | DRUM SIGNAL                                       |
| 0533 | OPENING   |
| 0534 | NATIONAL ANTHEM & PLEDGE                          |
| 0535 | ATAARO SULE (PROGRAMME PARADE)                    |
| 0540 | K'A JOSIN   |
| 0545 | AKIBAR  |
| 0550 | KIN NI NNKAN? (YORUBA PHILOSOPHY)                 |
| 0600 | B'O O JI O JI MI (PART I)                         |
| 0630 | IROHIN KUTUHAI                                    |
| 0635 | B'O O JI O JI MI (PART II)                        |
| 1205 | ERE JUJU  |
| 1300 | WORLD NEWS  |
| 1310 | IROHIN DELE-DOKO (NEWS IN YORUBA)                 |
| 1320 | E TURAKA - I (YORUBA MUSIC)                       |
| 1400 | MIWA-MI-NI-DUWE (EGUN REQUEST)                    |
| 1430 | E TURAKA - II                                     |
| 1600 | NATIONAL NETWORK NEWS                             |
| 1610 | FUJI REPETE                                       |
| 1700 | IROHIN DELE-DOKO (NEWS IN YORUBA)                 |
| 1710 | HOGBE (NEWS IN EGUN)                              |
| 1720 | FAAJI FAMIA (YORUBA MIXED MUSIC)                  |
| 1900 | NEWS PANORAMA                                     |
| 1930 | ALE TUN LE  |
| 2000 | IROHIN IPINLE EKO                                 |
| 2010 | TETILEKO (PUBLIC SERVICE ANNOUNCEMENTS IN YORUBA) |
| 2015 | KI NI NNKAN? (YORUBA PHILOSOPHY)                  |
| 2020 | ALE TUN LE (CONT'D)                               |
| 2100 | ORO ARUNKUNNA (NEWS ANALYSIS)                     |
| 2110 | ITAN ALE  |
| 2120 | WAKA MUSIC  |
| 2200 | NATIONAL NETWORK NEWS                             |
| 2210 | NEWS ANALYSIS                                     |
| 2215 | AREMOTÉ   |
| 0000 | ILE OLA MO TAN (PROGRAMME PREVIEW FOR NEXT DAY)   |
| 0005 | PLEDGE, NATIONAL ANTHEM & CLOSE DOWN              |



Fuji exponent, Alhaji Ayinde Barrister in a praying mood. Enjoy yourself with Fuji Repete - Monday 16.10

0700 NATIONAL NETWORK NEWS  
0715 NEWS ANALYSIS  
1720 ONA 'RE O (MUSIC)  
0800 IROHIN DELE-DOKO (NEWS IN YORUBA)  
0810 ORO ARUNKUNNA (NEWS ANALYSIS IN YORUBA)  
0815 AMUSEYA (MIXED MUSIC)  
1000 WORLD NEWS  
1010 EDITORIALS  
1015 E MU GEGE PART I (REQUEST IN YORUBA)  
1100 IROHIN DELE-DOKO (NEWS IN YORUBA)  
1110 HOGBE (NEWS IN EGUN)  
1120 E MU GEGE - PART II  
1200 TETILEKO (PUBLIC SERVICE ANNOUNCEMENTS IN YORUBA)

## WEDNESDAY

0530 DRUM SIGNAL  
0533 NATIONAL ANTHEM & PLEDGE  
0535 ATAARO SULE (PROGRAMME PARADE)  
0540 K'A JOSIN  
0545 AKIBAR  
0650 KI NI NNKAN? (YORUBA PHILO-SOPHY)  
0600 B'OO JI O JI MI (PART II)  
0630 IROHIN KUTUHA (NEWS IN YORUBA)  
0635 B'OO JI O JI MI (PART II)  
0700 NATIONAL NETWORK NEWS  
0715 NEWS ANALYSIS  
0720 ONA 'RE O (MUSIC)  
0800 IROHIN DELE-DOKO (NEWS IN YORUBA)  
0810 ORO ARUNKUNNA (NEWS ANALYSIS IN YORUBA)  
0815 AMUSEYA (MIXED MUSIC)  
1000 WORLD NEWS  
1010 EDITORIALS - I  
1015 E KU OJA O (MUSIC/CHIT-CHAT FOR MARKET PEOPLE) - I  
1100 IROHIN DELE-DOKO (NEWS IN YORUBA)  
1110 HOGBE (NEWS IN EGUN)  
1120 TETILEKO (PUBLIC SERVICE ANNOUNCEMENTS IN YORUBA)  
1205 ERE APALA/SAKARA  
1300 WORLD NEWS  
1310 IROHIN DELE-DOKO (NEWS IN YORUBA)  
1320 IDERA I - (MIXED MUSIC)  
1400 AGBON-BIO-BIO (EGUN REQUEST)  
1430 IDERA II (MIXED MUSIC)  
1600 NATIONAL NETWORK NEWS  
1610 ERE JUJU  
1700 IROHIN DELE-DOKO (NEWS IN YORUBA)  
1710 HOGBE (NEWS IN EGUN)  
1720 O LE KU (MIXED MUSIC IN YORUBA) II  
1900 NEWS PANORAMA  
1930 ALE TUN LE (MUSIC)  
2000 IROHIN IPINLE EKO  
2010 TETILEKO (PUBLIC SERVICE ANNOUNCEMENTS IN YORUBA)  
2015 KI NI NNKAN? (YORUBA PHILOSOPHY)  
2020 ALE TUN LE (CONT'D)  
2100 ORO ARUNKUNNA (NEWS ANALYSIS IN YORUBA)

2105 FUJI REPETE  
2200 NETWORK NEWS  
2210 NEWS ANALYSIS  
2215 AREMOTE  
\*000 ILE OLA MO TAN (PROGRAMME PREVIEW FOR NEXT DAY)  
0005 PLEDGE, NATIONAL ANTHEM & CLOSE DOWN

## THURSDAY

0530 DRUM SIGNAL  
0533 OPENING  
0535 NATIONAL ANTHEM & PLEDGE  
0536 ATAARO SULE (PROGRAMME PARADE)  
0540 K'A JOSIN  
0545 AKIBAR  
0550 KI NI NNKAN? (YORUBA PHILO-SOPHY)  
0600 B'OO JI O JI MI (PART II)  
0630 IROHIN KUTUHA  
0635 B'OO JI O JI MI (PART II)  
0700 NATIONAL NETWORK NEWS  
0715 NEWS ANALYSIS  
0720 ONA 'RE O (MUSIC)  
0800 IROHIN DELE-DOKO (NEWS IN YORUBA)  
0810 ORO ARUNKUNNA (NEWS ANALYSIS IN YORUBA)  
0815 AMUSEYE (YORUBA MIXED MUSIC)  
1000 WORLD NEWS  
1010 EDITORIALS  
1015 OJISE-PART I (REQUEST IN YORUBA)  
1100 IROHIN DELE-DOKO (NEWS IN YORUBA)  
1110 HOGBE (NEWS IN EGUN)

1120 OJISE PART - II (REQUEST IN YORUBA)  
1200 TETILEKO (PUBLIC SERVICE ANNOUNCEMENTS IN YORUBA)  
1205 AJEPE AYE (YORUBA MIXED MUSIC)  
1300 WORLD NEWS  
1310 IROHIN DELE-DOKO (NEWS IN YORUBA)  
1320 E MU NOMBA - I (YORUBA MIXED MUSIC)  
1400 MIJAWA (EGUN MUSIC)  
1430 E MU NOMBA - II  
1600 NATIONAL NETWORK NEWS  
1610 WAKA MUSIC  
1700 IROHIN DELE-DOKO (NEWS IN YORUBA)  
1710 HOGBE (NEWS IN EGUN)  
1720 FAAJI FAMILA (YORUBA MIXED MUSIC)  
1900 NEWS PANORAMA  
1930 ALE TUN LE (MUSIC)  
2000 IROHIN IPINLE EKO  
2010 TETILEKO (PUBLIC SERVICE ANNOUNCEMENTS IN YORUBA)  
2015 KI NI NNKAN? (YORUBA PHILO-SOPHY)  
2020 ALE TUN LE (CONT'D)  
2100 ORO ARUNKUNNA (NEWS ANALYSIS IN YORUBA)  
2105 ERE APALA  
2200 NATIONAL NETWORK NEWS  
2210 NEWS ANALYSIS  
2215 AREMOTE  
0000 ILE OLA MO TAN (PROGRAMME PREVIEW FOR NEXT DAY)  
0005 PLEDGE, NATIONAL ANTHEM AND CLOSE DOWN

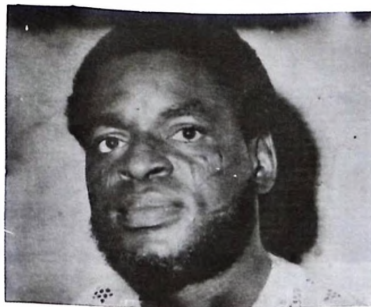

Lekan Akinrinola, one of the staff keeping Radio Nigeria Ikeja moving.

## FRIDAY

- 0530 DRUM SIGNAL
- 0533 OPENING
- 0534 NATIONAL ANTHEM / PLEDGE
- 0535 ATAARO SULE (PROGRAMME PARADE)
- 0540 K'A JOSIN
- 0545 AKIBAR
- 0550 KI NI NNKAN (PHILOSOPHY)
- 0600 B'OO JI O JI MI (PART II)
- 0630 IROHIN KUTUHA I
- 0635 B'OO JI O JI MI (PART II)
- 0700 NATIONAL NETWORK NEWS
- 0715 NEWS ANALYSIS
- 0725 ONA 'RE O (MUSIC)
- 0800 IROHIN DELE-DOKO (NEWS IN YORUBA)
- 0810 ORO ARUNKUNNA (NEWS ANALYSIS IN YORUBA)
- 0815 AMUSEYA (MIXED MUSIC)
- 1000 WORLD NEWS
- 1010 EDITORIAL
- 1015 E TURAKA (YORUBA MUSIC) - PART I
- 1100 IROHIN DELE-DOKO (NEWS IN YORUBA)
- 1110 HOGBE (NEWS IN EGUN)
- 1120 E TURAKA (YORUBA MUSIC) - PART II
- 1200 TETILEKO (PUBLIC SERVICE ANNOUNCEMENTS IN YORUBA)

- 1205 MIWA-MI-NI-DUWE (EGUN MUSIC)
- 1235 ORIN AWON ELESIN MUSULUM#
- 1300 WORLD NEWS
- 1310 WAASI JIMO (MUSLIM SERMON IN YORUBA)
- 1350 HOGBE (NEWS IN EGUN)
- 1400 ERE SELI
- 1415 INAJU JIMO (MUSIC)
- 1600 NATIONAL NETWORK NEWS
- 1610 FUJI REPETE
- 1700 IROHIN DELE-DOKO (NEWS IN YORUBA)
- 1710 HOGBE (NEWS IN EGUN)
- 1720 K'A JO JO (REQUEST IN YORUBA)
- 1900 NEWS PANORAMA
- 1930 ALE TUN LE (MUSIC)
- 2000 IROHIN IPINLE EKO
- 2010 TETILEKO (PUBLIC SERVICE ANNOUNCEMENTS IN YORUBA)
- 2015 KI NI NNKAN? (YORUBA PHILOSOPHY)
- 2020 ALE TUN LE
- 2100 ORO ARUNKUNNA (NEWS ANALYSIS IN YORUBA)
- 2105 ERE SAKARA/APALA
- 2200 NATIONAL NETWORK NEWS
- 2215 NEWS ANALYSIS
- 2215 AREMOTI
- 0000 ILE OLA MO TAN (PROGRAMME PREVIEW FOR NEXT DAY)
- 0005 PLEDGE, NATIONAL ANTHEM & CLOSE DOWN

## SATURDAY

- 0530 Drum Signal
- 0533 Opening
- 0534 National Anthem & Pledge
- 0534 Ataaroo Sule (Programme Parade)
- 0534 K'A JOSIN
- 0640 AKIBAR
- 0645 AKIBAR
- 0650 KI NI NNKAN?
- 0650 AJIMUNA (PART II)
- 0650 IROHIN KUTUHA I
- 0650 AJIMUNA (PART II)
- 0650 NATIONAL NETWORK NEWS
- 0700 IROHIN DELE-DOKO (NEWS IN YORUBA)
- 0800 E MURA OJA (MUSIC/CHIT-CHAT)
- 0900 EYIN 'MODE WONYI O' (YORUBA PROGRAMME FOR CHILDREN)
- 1000 WORLD NEWS
- 1010 EDITORIALS
- 1020 ALUFUGE (REQUEST FOR YOUNG PEOPLE)
- 1100 IROHIN DELE-DOKO (NEWS IN YORUBA)
- 1110 HOGBE (NEWS IN EGUN)
- 1200 TETILEKO (PUBLIC SERVICE ANNOUNCEMENTS IN YORUBA)
- 1205 ERE FUJI
- 1300 WORLD NEWS
- 1310 IROHIN DELE-DOKO (NEWS IN YORUBA)
- 1320 ILE NKO O? - I (REQUEST IN YORUBA)
- \*1000 AGBON BIO BIO (REQUEST IN EGUN)
- 1430 ILE NKO O? - II
- 1530 ERE APALA
- 1600 NATIONAL NETWORK NEWS
- 1610 ERE WAKA
- 1700 IROHIN DELE-DOKO (NEWS IN YORUBA)
- 1710 HOGBE (NEWS IN EGUN)
- 1720 O LE KU (YORUBA MIXED MUSIC)
- 1900 NEWS PANORAMA
- 1930 ALE TUN LE (MUSIC)
- 2000 IROHIN IPINLE EKO
- 2010 TETILEKO (PUBLIC SERVICE ANNOUNCEMENTS IN YORUBA)
- 2015 KI NI NNKAN? (YORUBA PHILOSOPHY)
- 2020 ALE TUN LE (CONTD.)
- 2100 ORO ARUNKUNNA (NEW ANALYSIS IN YORUBA)
- 2105 A SESE BERE (YORUBA SOUNDS FOR THE WEEKEND)
- 2200 NATIONAL NETWORK NEWS
- 2210 NEWS ANALYSIS
- 2215 A SESE BERE (PART II)
- 2300 ARIYA (THE VERY BEST IN JUJU MUSIC)
- 0000 ILE OLA MO TAN (PROGRAMME PREVIEW FOR NEXT DAY)
- 0005 PLEDGE, NATIONAL ANTHEM & CLOSE DOWN



Mrs. Shola Oluasa, Presenter, Radio Nigeria, Ikeja.

# RADIO NIGERIA: KADUNA

6.090 MHz (49 Meters) Short Wave  
593 KHz (506 Meters) Medium Wave

## SUNDAY

|       |  |       |                              |       |                                    |
|-------|--|-------|------------------------------|-------|------------------------------------|
| 05.30 | TRUMPET CALLSIGN:                          | 06.00 | TOP OF THE MORNING:          | 07.00 | NEWS MAGAZINE:                     |
| 05.35 | READING FROM THE HOLY QUR'AN               | 06.15 | GLOBAL SEATCHLIGHT:          | 07.30 | MAKADIN SAFE:                      |
| 05.50 | PROGRAMME PROMOTIONS IN ENGLISH AND HAUSA: | 06.30 | BARKA DA ASUBA:              | 08.00 | MUNA KWARYA:                       |
| 06.00 | YAU DA GOBE:                               | 06.45 | MU KEWAYE DUNIYA:            | 08.45 | NOMA TSOHON OINIKI,                |
| 07.00 | NEWS MAGAZINE:                             | 07.00 | NEWS MAGAZINE:               | 09.00 | MUSIC FROM INDIAN FILM:            |
| 07.30 | LET'S WORSHIP:                             | 07.30 | MAKADIN SAFE:                | 09.30 | KADUNA STATE NEWS:                 |
| 08.15 | MUNA KWARYA:                               | 08.00 | MUNA KEARYA:                 | 10.00 | COMMERCIAL BREAK:                  |
| 09.00 | PROG. PREVIEW:                             | 08.45 | ME KA GANI:                  | 10.10 | LABARUN JIHAR KADUNA:              |
| 09.15 | BOOK REVIEW/TABA KA LASHE:                 | 09.00 | RABIN SA'AR MAMMA SHATA:     | 10.15 | COMMERCIAL BREAK:                  |
| 10.00 | STATE NEWS:                                | 09.30 | KU SAN JIHAR KU:             | 10.25 | MOTSI YAFI LABEWA:                 |
| 10.10 | COMM. BREAK                                | 10.00 | STATE NEWS:                  | 11.00 | GARAYA MUSIC:                      |
| 10.15 | LABARUN JIHAR KADUNA:                      | 10.10 | COMM. BREAK:                 | 11.30 | BAKONMU:                           |
| 10.25 | NIGERIA MUSIC:                             | 10.15 | ZABARUN JIHAR KADUNA:        | 12.00 | ANNOUNCERS CHOICE:                 |
| 10.30 | HIMMA DAI MATA:                            | 10.25 | COMM. BREAK:                 | 12.10 | MASU HIKIMA SUN CHE:               |
| 11.00 | KASA MAI ALBARKA:                          | 10.30 | A GAISEKU:                   | 12.15 | KU MATSO YARA:                     |
| 11.30 | ILMI GISHIRIN ZAMAN DUNIYA:                | 11.00 | NOMAN ZAMANI:                | 12.30 | ZUREN SUDA:                        |
| 12.00 | UNITED NATION'S 1/2 HOUR:                  | 11.15 | GAISHE GAI SHEUKU:           | 13.00 | WORLD NEWS:                        |
| 12.15 | GLOBAL SEATCHLIGHT:                        | 11.45 | LABARIN WASANI:              | 13.10 | INTERLUDE:                         |
| 12.30 | SPORTS REVIEW:                             | 12.00 | KIDAN NOMA (FEATURING):      | 13.15 | LABARUN DUNIYA:                    |
| 13.00 | WORLD NEWS:                                | 12.30 | MU DA GWAMNATINMU:           | 13.25 | INTERLUDE:                         |
| 13.10 | COMM. BREAK                                | 13.00 | WORLD NEWS:                  | 13.30 | JATAU NA ALBARKAWA:                |
| 13.15 | LABARUN DUNIYA:                            | 13.10 | INTERLUDE:                   | 14.00 | ZABEN ROBB:                        |
| 13.25 | COMM. BREAK:                               | 13.15 | LABARUN DUNIYA:              | 14.14 | KNOW YOUR CONSTITUTION:            |
| 13.30 | PLEASE EXPLAIN:                            | 13.25 | INTERLUDE:                   | 14.30 | ZABEN DRASTIN:                     |
| 13.45 | ON MY HAND                                 | 13.30 | BAKIN KADUNA:                | 14.45 | GADO IKON ALLAH:                   |
| 14.00 | ZABEN ROBB:                                | 14.00 | ZABEN ROBB (COMMERCIAL):     | 15.00 | IN BAKU BA GIDA:                   |
| 14.15 | MU KEWAYE DUNIYA:                          | 14.15 | FOR CHILDREN:                | 15.20 | SHAHARRAREN MAKADI:                |
| 14.30 | ZABEN DRASTIN:                             | 14.30 | ZABEN DRASTIN:               | 15.15 | LABARUN JIHAR KADUNA:              |
| 14.45 | SPEAKING OUT:                              | 14.45 | TALTANNA:                    | 16.30 | INTERLUDE:                         |
| 15.00 | KACICI - KACICI:                           | 15.00 | ANNOUNCERS CHOICE:           | 17.00 | RADIO SHOW:                        |
| 15.30 | SHAHARRAREN MAKADI:                        | 15.30 | SHAHARRAREN MAKADI:          | 17.30 | YAU DA GOBE:                       |
| 16.00 | STATE NEWS:                                | 16.00 | STATE NEWS:                  | 18.00 | TASA KWAKWALWA:                    |
| 16.10 | COMM. BREAK:                               | 16.10 | INTERLUDE:                   | 18.00 | ADDU'A:                            |
| 16.15 | LABARUN JIHAR KADUNA:                      | 16.15 | LABARIN JIHAR KADUNA:        | 18.08 | BA GIRIN GIRIN BA:                 |
| 16.25 | COMM. BREAK:                               | 16.25 | INTERLUDE:                   | 18.25 | FROM ME TO YOU:                    |
| 16.30 | SCHOOLS CHALLENGE:                         | 16.30 | SPORT REVIEW:                | 18.59 | CHANGE OF FREQUENCY ANNOUNCEMENTS: |
| 17.00 | BA GIRIN GIRIN BA:                         | 17.00 | YAU DA GOBE:                 | 19.00 | NEWS MAGAZINE:                     |
| 17.15 | MEET THE PRESS:                            | 17.30 | ARYAR KIRA:                  | 19.30 | ZABI SONKA:                        |
| 18.00 | LABARU A TAKAICE:                          | 18.00 | ADDU'A:                      | 20.00 | WORLD NEWS:                        |
| 18.03 | ADDU'A:                                    | 18.08 | INTERLUDE:                   | 20.10 | PERSONAL PAID ANNOUNCEMENTS:       |
| 18.08 | MASU HIKIMA SUNCE:                         | 18.15 | AT YOUR REQUEST:             | 20.15 | LABARUNA DUNIYA:                   |
| 18.15 | IN THE LIGHTER MOOD:                       | 19.00 | NEWS MAGAZINE:               | 20.25 | INTERLUDE:                         |
| 18.30 | KWARAIDA KUNNENKU NAWA:                    | 19.30 | ZABI SONKA:                  | 20.30 | SOUND MAKERS:                      |
| 19.00 | SCHOOLS DEBATE:                            | 20.00 | WORLD NEWS:                  | 21.00 | YAU DA GOBE:                       |
| 19.30 | ZABI SONKA REQUEST IN HAUSA:               | 20.10 | PERSONAL PAID ANNOUNCEMENTS: | 21.30 | MOTSI YAFI LABEWA:                 |
| 20.00 | WORLD NEWS:                                | 20.15 | LABARUN DUNIYA:              | 22.00 | STATE NEWS:                        |
| 20.10 | COMM. BREAK:                               | 20.25 | NIGERIAN MUSIC:              | 22.10 | COMMERCIAL BREAK:                  |
| 20.15 | LABARUN DUNIYA:                            | 20.30 | TSARIN MULKINNU:             |       |                                    |
| 20.25 | COMM. BREAK:                               | 20.45 | FEMINE TIT BITS:             |       |                                    |
| 20.30 | WA'AZIN MUSLUNCI:                          | 21.00 | YAU DA GOBE:                 |       |                                    |
| 21.00 | SOUND MAKERS:                              | 21.30 | THE EVERGREENS:              |       |                                    |
| 21.30 | RABIN SA'AR KRISTA:                        | 22.00 | STATE NEWS:                  |       |                                    |
| 22.00 | STATE NEWS:                                | 22.10 | INTERLUDE:                   |       |                                    |
| 22.15 | LABARUN JIHAR KADUNA:                      | 22.15 | LABARUN JIHAR KADUNA:        |       |                                    |
| 22.25 | COMM. BREAK:                               | 22.25 | INTERLUDE:                   |       |                                    |
| 22.30 | RADIO SHOW:                                | 22.30 | NEWS MAGAZINE:               |       |                                    |
| 23.00 | DARE DUBU DA DAYA:                         | 23.00 | HERRITAGE:                   |       |                                    |
| 23.15 | ASUBA TA GARI:                             | 23.15 | ASUBA TA GARI:               |       |                                    |
| 23.44 | READING FROM THE HOLY QUR'AN:              | 23.44 | READING FROM THE H/ QUARAN:  |       |                                    |
| 00.02 | CLOSE DOWN.                                | 00.02 | CLOSE DOWN:                  |       |                                    |

## MONDAY

|       |   |
|-------|---|
| 05.30 | TRUMPET CALL SIGN:                        |
| 05.35 | READING FROM THE HOLY QUR'AN:             |
| 05.50 | PROGRAMME PROMOTION IN ENGLISH AND HAUSA: |
| 05.55 | MORNING PRAYERS:                          |

## TUESDAY

|       |                               |
|-------|-------------------------------|
| 05.30 | TRUMPET CALL SIGN:            |
| 05.55 | READING FROM THE HOLY QUARAN: |
| 05.50 | PROG. PROMOTION:              |
| 06.00 | YAU DA GOBE:                  |
| 06.55 | IDONKU KUMARKU:               |



Muhammadu Ardo Chief Engineer,  
Radio Nigeria, Kaduna.

# RADIO NIGERIA: KADUNA

6.090 MHz (49 Meters) Short Wave  
593 KHz (506 Meters) Medium Wave

22.15 LABARUN JIHAR KADUNA:  
22.25 COMMERCIAL BREAK:  
23.30 NEWS MAGAZINE:  
23.00 ASUBA TA GARI:  
23.44 READING FROM THE HOLY  
QUARAN:  
00.02 CLOSE DOWN.

## WEDNESDAY

05.30 TRUMPET CALL SIGN:  
05.35 READING FROM THE HOLY  
QUR'AN:  
05.50 PROGRAMME PROMOTIONS  
IN ENGLISH AND HAUSA:  
05.55 MORNING PRAYERS:  
06.00 YAU DA GOBE:  
06.30 BARKA DA ASUBA:  
07.00 NEWS MAGAZINE:  
07.30 MAKADIN SAFE:  
08.00 MUNA KWARYA:  
09.00 BARKA DA HANTSI:  
09.30 A WANNAN MAKO:  
10.00 STATE NEWS:  
10.10 COMM. BREAK:  
10.15 LABARUN JIHAR KADUNA  
10.30 KACICI KACICI:  
10.25 COMM. BREAK:  
11.00 MEET THE PRESS:  
11.45 A GAISHEKU  
12.00 TSARIN MULKIN  
12.30 DAGA MASU SAURARONMU:  
13.00 WORLD NEWS:  
13.10 COMM. BREAK:  
13.15 LABARUN DUNIYA:  
13.25 COMM. BREAK:  
13.30 UWARGIDA KUNNE KI WAWA:  
14.00 ZABEN ROBB:  
14.15 KU MATSO YARA:  
14.30 ZABEN DRASTIN:  
14.45 BOOK REVIEW/TABA KA  
LASHE:  
15.00 HAUSA BA DABO BACE:  
15.30 HARRAREN MAKADI:  
16.00 STATE NEWS:  
16.10 COMM. BREAK:  
16.15 LABARUN JIHAR KADUNA:  
16.25 COMM. BREAK:  
16.30 MIXED BAG  
17.00 YAU DA GOBE  
17.30 HIMMA DAI MATA  
18.00 ADDUA  
18.08 INTERLUDE  
18.15 PLEASE EXPLAIN  
18.30 SA MAI ALBARKA  
19.00 NEWS MAGAZINE  
19.30 ZABI SONKA  
20.00 WORLD NEWS  
20.10 PERSONAL PAID ANNOUNCE-  
MENTS  
20.15 LABARUN DUNIYA  
20.25 NIGERIAN MUSIC  
20.30 ILMU GISHIRIN ZAMAN  
DUNIYA  
21.00 YAU DA GOBE  
21.30 RABIN SA'AR KRISTA  
22.00 STATE NEWS  
22.10 INTERLUDE  
22.15 LABARUN JIHAR KADUNA  
22.25 INTERLUDE  
22.30 NEWS MAGAZINE  
23.00 ASUBA TAGARI  
23.44 READING FROM THE HOLY  
QUR'AN  
00.02 CLOSE DOWN:

## THURSDAY

05.30 TRUMPET CALL SIGN  
05.35 READING FROM HOLY  
QUR'AN  
05.50 PROGRAMME PROMOTION IN  
ENGLISH AND HAUSA:  
06.00 YAU DA GOBE  
06.30 BARKA DA ASUBA  
06.55 IDONKU KIMARKU  
07.00 NEWS MAGAZINE  
07.30 MAKADIN SAFE  
08.00 MUNA KWARYA  
09.00 BARKA DA HANTSI  
09.30 KUSAN JIHAR KU  
10.00 STATE NEWS  
10.10 INTERLUDE  
10.15 LABARUN JIHAR KADUNA  
08.55 NIGERIAN MUSIC  
10.30 A GAISHE KU  
11.00 MU TAHHAUNA  
11.30 HERRITAGE  
11.45 BAKIN KADUNA  
12.15 MU YI WASA  
12.30 DA TSHOVAR ZUMA  
13.00 WORLD NEWS  
13.10 INTERLUDE  
13.15 LABARUN DUNIYA  
13.25 INTERLUDE  
13.30 KWARYAR KIRA  
14.00 ZABEN ROBB  
14.15 FEENE TIT BITS  
14.30 ZABEN DRSTIN  
14.45 NOMAN ZAMANI  
15.00 TWENTY QUESTION  
15.30 SHAHARRAREN MAKADI  
16.00 STATE NEWS  
16.10 INTERLUDE  
16.30 LABARUN DUNIYA  
16.40 AL KAWANI KAYANE (HALILU AH-  
MED GETSO REPEAT 1955 HRS.)  
17.00 JAKAR MAGURI (PRODUCED BY  
HASSAN SULAIMAN REPEAT

1715 FROM WED 2115 HRS )  
FROM GRASE TO GRACE (REPEAT  
FROM MONDAY 1745 HRS )  
1745 ISLAM AND SOCIETY (PRODUCED  
BY AUDI AHMED REPEAT SAT.  
1530 HRS )  
1800 WORLD NEWS  
1810 DEMOCRACY IN ACTION (PRODU-  
CED BY NEWS & C/AFFAIRS DIVI-  
SION REPEAT FRIDAY 1615 HRS )  
1830 KIWON LAFIYA (PRODUCED BY  
LADAN KONTAGORA REPEAT  
FROM TUESDAY 1145 HRS )  
1845 ZABEN ALHURU  
1930 BARKA DA YAU (PRODUCED BY  
NEWS & CURRENT AFFAIRS DIVI-  
SIO )  
1955 AL CAWARI KAYANE (PRODUCED  
BY NEWS & CURRENT AFFAIRS  
DIVISION REPEAT 2240 HRS TU-  
FAYI)  
2015 JIHAR KANO KE MAGANA (PRO-  
DUCED BY KANO STATE MIN OF  
INFORMATION, AND HOME AFFA-  
IRS. REPEAT FRIDAY 1000 HRS.)  
2045 MU KAMA GONA (PRODUCED BY  
A. E. R. L. S. SAMARU, ZARIA RE-  
PEAT SAT. 2045 HRS.)  
2100 NEWS IN FULFULDE/KANURI/  
NIUPE (PRODUCED BY NEWS &  
CURRENT AFFAIRS DIVISION)  
2115 JAKAR MAGORI (PRODUCED BY  
HASSAN SULAIMAN REPEAT FRI-  
DAY 1700 HRS )  
2145 NEWS NATION WIDE  
2215 UNITED NATIONS 1/4 HOUR (PRO-  
DUCED BY THE STAFF OF THE UNI-  
TED NATIONS RADIO IN NEW  
YORK)

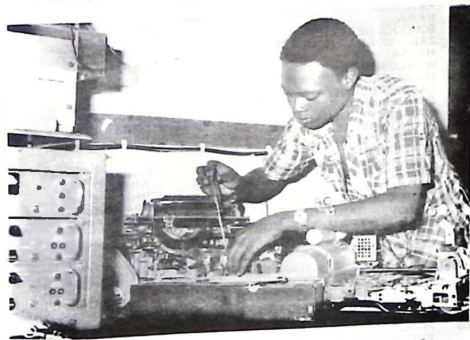

Alhamdu D. Nyam, Radio Nigeria, Kaduna repairing a teleprinter.

# RADIO NIGERIA: KADUNA

6.090 MHz (49 Meters) Short Wave  
593 KHz (506 Meters) Medium Wave

|      |   |
|------|---|
| 2230 | LABARUN DUNIYA  |
| 2240 | ALKWARI KAYA NE (PRODUCED BY NEWS & CURRENT AFFAIRS DIVISION REPEAT FRIDAY 1640 HRS.) |
| 2300 | MUSULUNCI KE MAGANA (PRODUCED BY MALAM IBRAHIM TABIR REPEAT FRIDAY 1430 HRS.)         |
| 2330 | ZABEN DARE  |
| 0000 | NEWS SUMMARY (ENGLISH & HAUSA)  |
| 0005 | READING FROM THE HOLY QUARAN BY ALHAJI AYUBA UMARU                                    |
| 0015 | CLOSE DOWN  |

|       |                              |
|-------|------------------------------|
| 22.25 | INTERLUDE                    |
| 22.30 | NEWS MAGAZINE                |
| 23.00 | ASUBA TA GARI                |
| 23.44 | READING FROM THE HOLY QUR'AN |
| 00.02 | CLOSE DOWN:                  |

|       |                              |
|-------|------------------------------|
| 12.30 | KADUNA STATE THIS WEEK       |
| 13.00 | WORLD NEWS                   |
| 13.10 | INTERLUDE                    |
| 13.15 | LABARUN DUNIYA               |
| 13.25 | INTERLUDE                    |
| 13.30 | ZAUREN SUDA                  |
| 14.00 | ZABEN ROBB                   |
| 14.15 | KU MATSO YABA                |
| 14.45 | KO KUN SAN                   |
| 15.00 | YAU DA GOBE                  |
| 15.30 | SHAHARRAREN MAKADI           |
| 16.00 | KADUNA STATE NEWS            |
| 16.10 | INTERLUDE:                   |
| 16.15 | LABARUN JIHAR KADUNA         |
| 16.25 | INTERLUDE                    |
| 16.30 | SATURDAY SPORTS              |
| 16.30 | PERSONALITY SCENE            |
| 19.00 | NEWS MAGAZINE                |
| 19.30 | ZABI SONKA                   |
| 20.00 | WORLD NEWS                   |
| 20.10 | INTERLUDE                    |
| 20.15 | LABARUN DUNIYA               |
| 20.25 | NIGERIAN MUSIC               |
| 20.30 | TWENTY QUESTIONS             |
| 21.00 | YAU DA GOBE                  |
| 21.30 | SAKON MUSULMCI               |
| 22.00 | STATE NEWS                   |
| 22.10 | INTERLUDE                    |
| 22.15 | LABARUN JIHAR KADUNA         |
| 22.25 | INTERLUDE                    |
| 22.30 | NEWS MAGAZINE                |
| 23.00 | ASUBA TA GARI                |
| 23.44 | READING FROM THE HOLY QUR'AN |
| 00.02 | CLOSE DOWN:                  |

## SATURDAY

## FRIDAY

|       |  |
|-------|--|
| 05.30 | TRUMPET CALL SIGN                        |
| 05.35 | READING FROM THE HOLY QUR'AN             |
| 05.50 | PROGRAMME PROMOTION IN ENGLISH AND HAUSA |
| 06.00 | YAU DA GOBE                              |
| 06.30 | BARKA DA ASUBA                           |
| 07.00 | NEWS MAGAZINE                            |
| 07.30 | MAKADIN SAFE                             |
| 08.00 | MUNA KWARYA                              |
| 09.00 | STATE IN ACTION                          |
| 09.30 | IN BA KU BA GIDA                         |
| 10.00 | STATE NEW                                |
| 10.10 | COMMERCIAL BREAK                         |
| 10.15 | LABARU JIHAR KADUNA                      |
| 10.25 | NIGERIAN MUSIC                           |
| 10.30 | DAGA BAKIN MAI ITA                       |
| 11.00 | MUSIC ON THE MOVE                        |
| 11.15 | TOPICAL GIST                             |
| 12.00 | BARKA DA RANA                            |
| 12.30 | GAISHE GAISHENKU                         |
| 13.00 | WORLD NEWS                               |
| 13.10 | COMMERCIAL BREAK                         |
| 13.15 | LABARUN DUNIYA                           |
| 13.25 | COMMERCIAL BREAK                         |
| 13.30 | WAKOKIN ADDININ MUSU-LUMI                |
| 14.00 | ZABEN ROBB                               |
| 14.14 | FOR CHILDREN                             |
| 14.45 | KO KUN SAN                               |
| 15.00 | WA'AZIN MUSULUNCI                        |
| 15.30 | SHAHARRAREN MAKADI                       |
| 16.00 | THE STATE NEWS                           |
| 16.10 | INTERLUDE                                |
| 16.15 | LABARUN JIHAR KADUNA                     |
| 16.25 | INTERLUDE                                |
| 16.30 | SHIRIN FATAWA                            |
| 17.00 | YAU DA GOBE                              |
| 17.30 | JATAU NA ALBARKAWA                       |
| 18.00 | ADDU'A                                   |
| 18.08 | INTERLUDE                                |
| 18.15 | YOURS SINCERELY                          |
| 18.59 | CHANGE OF FREQUENCY ANNOUNCEMENT         |
| 19.00 | NEWS MAGAZINE                            |
| 19.30 | ZABI SONKA                               |
| 20.00 | WORLD NEWS                               |
| 20.10 | PERSONAL PAID ANNOUNCEMENTS              |
| 20.15 | LABARUN DUNIYA                           |
| 20.25 | NIGERIAN MUSIC                           |
| 20.30 | DAGA MASU SAURARONMU                     |
| 21.00 | YAU DA GOBE                              |
| 21.30 | BAKON MU                                 |
| 22.00 | STATE NEWS                               |
| 22.10 | INTERLUDE                                |
| 22.15 | LABARUN JIHAR KADUNA                     |

|       |                              |
|-------|------------------------------|
| 05.30 | TRUMPET CALL SIGN            |
| 05.35 | READING FROM THE HOLY QUR'AN |
| 05.50 | PROGRAMME PROMOTION          |
| 05.55 | MORNING PRAYERS              |
| 06.00 | YAU DA GOBE                  |
| 06.30 | BARKA DA ASUBA               |
| 06.55 | IDONKU KIMARKU               |
| 07.00 | NEWS MAGAZINE                |
| 07.30 | MAKADIN SAFE                 |
| 08.00 | ZABEN LIPTION TEA            |
| 09.00 | MESSAGE OF ISLAM             |
| 09.15 | JIHAR KADUNA A WANNAN MAKON  |
| 09.45 | MEKA GANI                    |
| 10.00 | STATE NEWS                   |
| 10.10 | INTERLUDE                    |
| 10.15 | LABARUN JIHAR KADUNA         |
| 10.25 | NIGERIAN MUSIC               |
| 10.30 | TATSUNIYOYI DA ALMARA        |
| 10.45 | IN THE LIGHTER MOOD          |
| 11.00 | HAUSA BA DABO BACE           |
| 11.30 | MIXED BAG                    |
| 12.00 | MU SHAKATA                   |
| 12.15 | KNOW YOUR CONSTITUTION       |

## RECORD REQUEST COUPON

Cut this Coupon and mail to The Producer

.....  
 (title of appropriate programme)  
 .....  
 (Name of RN Station)  
 .....  
 Please play .....  
 .....  
 By .....  
 .....  
 For (Name and Address).....  
 .....  
 Date Required.....  
 .....  
 Occasion.....  
 .....  
 Sender (Name and Address).....  
 .....

# RADIO BENDEL

## PROGRAMME SCHEDULE

773KHz - 388 metres  
4.932MHz - 60 metres

0530 - 0005 hrs

### SUNDAY

|          |   |
|----------|---|
| 05.00    | DRUMS AND OPENING FORMALITIES                           |
| 05.00    | REFLECTIONS (CHRISTIANS)                                |
| 05.10    | BENDEL ECHOES (COMM.)                                   |
| 06.00    | SAYINGS OF THE WISE                                     |
| 06.05    | SUNDAY STAR   |
| 06.25    | ATTENTION PLEASE (COMM.)                                |
| 06.30    | THE NEWS/ANALYSIS                                       |
| 06.45    | MEDITATION (REP. FROM THURS. 10.15 PM)                  |
| +07.00   | NATIONAL NETWORK NEWS                                   |
| 07.15    | GOSPEL LIGHT HOUR                                       |
| 07.45    | THE WEEK AHEAD  |
| 08.00    | NEWS IN EDO, ESAN, EZON AND IGBO                        |
| 08.20    | FARMING HINTS (REP. FROM FRI. 9.10 P.M.)                |
| 08.30    | FEMININE FAIR (REP. FROM FRI. 9.30 P.M.)                |
| 09.00    | NEWS IN ISOKO, ISEKIRI, URHOBO AND YORUBA               |
| 09.25    | JUST A DISK   |
| 09.25    | PUBLIC SERVICE ANNOUNCEMENT                             |
| 09.30    | NEWS AND ANSWERS (REP. FROM THUR. 8.00 P.M.)            |
| 10.00    | NEWS IN BRIEF   |
| 10.03    | WHAT'S ON RADIO BENDEL                                  |
| 10.15    | DROP US A LINE (REP. FROM SAT. 8.00 P.M.)               |
| 10.30    | VARIETY TIME (BI-MONTHLY)                               |
| 11.00    | NEWS IN BRIEF   |
| 11.03    | THE SINGER AND HIS MUSIC                                |
| 11.30    | TIPS AND TUNES (LANGUAGES)                              |
| 12.00    | NOON NEWS IN BRIEF                                      |
| 12.03 PM | FAMILY FAVORITE (COMM.)                                 |
| 12.55    | ATTENTION PLEASE (COMM.)                                |
| 01.00    | THE WORLD NEWS  |
| 01.00    | EDITORIAL OPINION                                       |
| 01.10    | THE ADVENTURES OF PA OGBEMI (REP. FROM TUES. 4.15 P.M.) |
| 01.30    | THE MUSIC I LOVE (REP. FROM THUR. 9.30 P.M.)            |
| 02.00    | NEWS IN BRIEF   |
| 02.03    | HOSPITAL REQUEST  |
| 02.30    | HOUR OF DELIVERANCE                                     |
| 03.00    | NEWS IN BRIEF   |
| 03.03    | LITERARY WORLD (REP. FROM SAT. 9.20)                    |
| 03.08    | SUNDAY DATE WITH.....                                   |
| 03.15    | RADIO THEATRE (BI-MONTHLY)                              |
| 03.45    | ATTENTION PLEASE (COMM.)                                |
| 03.45    | NATIONAL NETWORK NEWS                                   |
| 04.15    | SCHOOLS CHALLENGE                                       |
| 04.45    | FROM THE CAMPUS (REP. FROM MON. 10.15 P.M.)             |
| 04.00    | NEWS/NEWS ANALYSIS                                      |
| 05.15    | ASSEMBLY REPORT   |
| 05.25    | PUBLIC SERVICE ANNOUNCEMENT                             |
| 05.30    | NEWS IN EDO, ESAN, EZON AND IGBO                        |
| 05.50    | ATTENTION PLEASE (COMM.)                                |
| 06.00    | WORLD NEWS  |
| 06.10    | PRESS REVIEW  |
| 06.15    | RADIO CHOR (REP. FROM SAT. 8.15 P.M.)                   |
| 06.30    | NEWS IN ISOKO, ISEKIRI, URHOBO AND YORUBA               |



Churchill Ifode, Controller of Programmes.

### MONDAY

|          |   |
|----------|---|
| 05.00    | AMDRUMS AND OPENING FORMALITIES               |
| 05.05    | REFLECTIONS (MUSLIMS)                         |
| 05.10    | BENDEL ECHOES                                 |
| 06.00    | 774 SHOW (COMM.)                              |
| 06.25    | ATTENTION PLEASE (COMM.)                      |
| 06.30    | THE NEWS/ANALYSIS                             |
| 06.45    | 774 SHOW (COMM.)                              |
| +07.00   | NATIONAL NETWORK NEWS                         |
| 07.15    | 774 SHOW (COMM.)                              |
| 07.30    | ASSEMBLY REPORT                               |
| 07.40    | 774 SHOW (COMM.)                              |
| 08.00    | NEWS IN EDO, ESAN, EZON AND IGBO              |
| 08.20    | 774 SHOW (COMM.)                              |
| 09.00    | NEWS IN ISOKO, ISEKIRI, URHOBO AND YORUBA     |
| 09.20    | JUST A DISK                                   |
| 09.25    | PUBLIC SERVICE ANNOUNCEMENT                   |
| 09.30    | WEEK IN RETROSPECT (REP. FROM SUN. 9.30 P.M.) |
| 10.00    | NEWS IN BRIEF                                 |
| 10.03    | AS YOU GET ALONG (COMM.)                      |
| 10.45    | CASE FILE (REP. TUES. 10.15 P.M.)             |
| 11.00    | NEWS IN BRIEF                                 |
| 11.03    | REGGAE TIME (COMM.)                           |
| 11.30    | TIPS AND TUNES (LANGUAGES)                    |
| 12.00    | NOON NEWS IN BRIEF                            |
| 12.03 PM | MID-DAY MELODIES (COMM.)                      |
| 12.55    | ATTENTION PLEASE (COMM.)                      |
| 01.00    | MUSIC BREAK/TONIGHT ON RADIO BENDEL           |
| 01.00    | THE NEWS/NEWS ANALYSIS                        |
| 01.15    | LANGUAGE REQUEST (COMM.) (2 IN 1)             |
| 08.00    | SUNDAY NIGHT SERVICE                          |
| 08.30    | LANGUAGE HALF HOUR                            |
| 09.00    | NEWS IN BRIEF                                 |
| 09.00    | SUNDAY SPECIAL (COMM.)                        |
| 09.03    | WEEK IN RETROSPECT (REP. ON MON. 9.30 A.M.)   |
| 09.30    | NETWORK NEWS                                  |
| 10.00    | SPOTS ROUND UP                                |
| 10.15    | COMMUNITY HYMN SINGING                        |
| 10.30    | NEWS IN BRIEF                                 |
| 11.00    | CLASSICAL SHOWCASE                            |
| 11.03    | BENEDICTION                                   |
| 11.55    | CLOSE DOWN                                    |

|        |   |
|--------|---|
| 01.10  | EDITORIAL OPINION   |
| 01.15  | MUSIC TRAIN (COMM.)   |
| 02.00  | NEWS IN BRIEF   |
| 02.03  | MUSIC TRAIN (COMM.)   |
| 03.00  | NEWS IN BRIEF   |
| 03.03  | MUSIC TRAIN (COMM.)   |
| 03.45  | ATTENTION PLEASE (COMM.)                                    |
| 04.00  | NATIONAL NETWORK NEWS                                       |
| 04.15  | BENDEL IN PERSPECTIVE (BI-MONTHLY)                          |
| 04.045 | CHILDREN'S WORLD (F THUR. 4.45 P.M.)                        |
| 05.00  | NEWS/NEWS ANALYSIS  |
| 05.15  | ASSEMBLY REPORT   |
| 05.25  | PUBLIC SERVICE ANNOUNCEMENT                                 |
| 05.30  | MENT  |
| 05.30  | NEWS IN EDO, ESAN, EZON, AND IGBO                           |
| 05.50  | ATTENTION PLEASE (COMM.)                                    |
| 06.00  | WORLD NEWS  |
| 06.10  | PRESS PREVIEW   |
| 06.15  | ME AND MY MUSIC   |
| 06.30  | NEWS IN ISOKO, ISEKIRI, URHOBO AND YORUBA                   |
| 06.50  | MUSIC BREAK/TONIGHT ON RADIO BENDEL                         |
| 07.00  | NEWS DESK   |
| 07.20  | LANGUAGE REQUEST (COMM.) (2 IN 1)                           |
| 08.00  | MEET THE PRESS  |
| 08.30  | LANGUAGE HALF HOUR  |
| 09.00  | NEWS IN BRIEF   |
| 09.03  | FROM ME TO YOU (COMM.)                                      |
| 10.00  | MONDLY EDITION  |
| 10.15  | NATIONAL NETWORK NEWS FROM THE CAMPUS (REP. SUN. 4.45 P.M.) |
| 10.30  | STAR LIT TIME   |
| 11.00  | NEWS IN BRIEF   |
| 11.03  | STAR LIT TIME   |
| 11.55  | AL - AISH   |
| 12.00  | CLOSE DOWN  |

### TUESDAY

|       |                                 |
|-------|---------------------------------|
| 06.00 | AMDRUMS AND OPENING FORMALITIES |
| 06.05 | REFLECTIONS (CHRISTIANS)        |
| 06.10 | BENDEL ECHOES (COMM.)           |
| 06.00 | SAYINGS OF THE WISE             |
| 06.05 | 774 SHOW (COMM.)                |
| 06.25 | ATTENTION PLEASE (COMM.)        |
| 06.30 | THE NEWS/ANALYSIS               |
| 06.45 | RADIO LINK (COMM.)              |
| 07.00 | NATIONAL NETWORK NEWS           |
| 07.15 | RADIO LINK (COMM.)              |
| 07.30 | ASSEMBLY REPORT                 |



The good mother, Joan Osifo (sitting right) piloting the kids on a "Kiddichat" programme.



# OUR RATE CARD

## For Your Effective Advertising

AFTER years of quiet circulation during which a systematic study was undertaken to ascertain readers' tastes and advertisers' requirements, we are proud to present today a magazine which, we hope, has successfully translated into form your highly esteemed ideas and suggestions.

The current editions of RADIO/TV TIMES reveal a history of steady progress and improvement in quality, standard and scope. In fact there is every ground now for one to say "Oh Yes! The RADIO/TV TIMES has made it." We are not stopping at that either.

We have more reasons than many a publisher to cry over "INFLATION" and rising production costs. But where "Satisfaction First" (for readers and advertisers) is the over-riding principle, profit occupies only the next place in our polity.

This explains why, in spite of the extremely keen competition in the field of commercial advertising, RADIO/TV TIMES can still afford to accept advertisement at a rate below one kobo to reach one thousand readers. What is more, when you consider the aggregate positive effect of an advertisement in RADIO/TV TIMES, supplementing your combinations on radio and television, the resultant massive impact is quite obvious.

The advertisement rates tabulated below took effect from 1st of April, 1977. We look forward to your substantial patronage as soon as possible, while assuring you of prompt satisfaction always.

i. THE JOURNAL: The "Radio/TV Times" is the monthly programme journal covering all the radio and television stations, published by the Federal Radio Corporation. The

journal is now 25 years old on the market. As a supplementary guide to programmes' schedule, the readership of this journal is understandably tied up with the radio and television audience — a well balanced cross-section of the society, representative of all ages, sexes, income brackets, intellectual levels and tastes. That the current size of this audience has grown into millions is now common knowledge.

Apart from highlighting Radio/TV programmes, the journal seeks to generate public interest in healthy social events, as well as local, national and international issues, with emphasis on Africa. But while taking in its strides the wide range of programmes offered by the radio and television, "Radio/TV Times" is reaking new grounds of its own to embrace a wider range of interests in order to provide greater satisfaction for its ever expanding readership.

Public demand for the "Radio/TV Times" in recent times has been so extensive that the possibility of stepping up the current circulation in stages to keep pace ultimately with the radio and television audience is being actively explored.

ii. PUBLICATION TIMING: 1st day of month of issue.

iii. TECHNICAL DATA: ACTUAL SIZE: 1 21 x 28cm

ADVERT AREA: (3 Column-page of 13 ans each)

|                    |              |
|--------------------|--------------|
| Full Page          | 17.5 x 24 cm |
| 2 Full Columns     | 11.5 x 24 cm |
| 1 full Column      | 5.5 x 24 cm  |
| 1 Half page across | 17.5 x 12 cm |
| 2 Half Columns     | 11.5 x 12 cm |
| 1 Half Column      | 5.5 x 12 cm  |

iv. PRINTING: Web offset lithographic process on 90 gsm Art paper cover and 60 gsm bond paper text. COLOURS: Full Colours — cover and text.

v. CIRCULATION: Current 25,000

|                        |         |
|------------------------|---------|
| Projected (short-term) | 150,000 |
| Projected (long-term)  | 500,000 |

vi. READERSHIP: Current survey shows that there are about ten readers to a copy. These include family units, educational and other institutions, working class elements, business-men and industrialists, of all ages, sexes and status. Aggregate readership therefore is about 250,000 at present.

vii. DISTRIBUTION: The "Radio/TV Times" is circulated through the 19

States of the Federation, as well as the English speaking countries in Africa and Europe. Complementary copies are also circulated to Radio and Television Stations in non English speaking Countries of the world.

viii. ADVERTISEMENT RATES: A.

Run of Paper (Black/White)

|                  |         |
|------------------|---------|
| Full page        | ₦250.00 |
| 2 Columns        | ₦180.00 |
| 1 Column         | ₦120.00 |
| Half page        | ₦150.00 |
| 2 Half Columns   | ₦120.00 |
| 1 Half Column    | ₦80.00  |
| Centre Spread    | ₦600.00 |
| Double pages     | ₦500.00 |
| Full page R.O.P. |         |
| (Colour)         | ₦360.00 |

B. GUARANTEED POSITIONS (COLOUR)

|                  |         |
|------------------|---------|
| Full page I.F.C. | ₦480.00 |
| Full page I.B.C. | ₦480.00 |
| Full page O.B.C. | ₦550.00 |
| Centre Spread    | ₦900.00 |

Cost per thousand: on 25,000 (Current) = 1k on 50,000 (Projected) = 1/6k

ix. DISCOUNTS:

- (a) 15% Agency commission will be allowed to bona fide Advertising Agencies.
- (b) 10% Frequency discount will be allowed for twelve consecutive insertions
- (c) 2% Frequency discount will be allowed for six consecutive insertions.

x. GENERAL CONDITIONS: All orders for advertisements in "Radio/TV Times" are accepted on the express terms that:

- (a) They are subject to cancellation without notice at the discretion of the Corporation or its authorised agents. In that event any money received in respect of such cancellation will be refunded.
- (b) The Corporation may make necessary alteration to advertisement to ensure its conformity with the standards and style of "Radio/TV Times".
- (c) The rates and terms quoted are subject to review at occasions demand.
- (d) Advertisement copies and materials, as well as notices of cancellation or amendment are received 30 clear days prior to date of publication.

to: The Commercial Manager (Publications) F.R.C.P. 45 Martins Street, Private Mail Bag 12504, Lagos Nigeria. Telephone: 636409

# RADIO ABUJA

## PROGRAMME SCHEDULE

RADIATING FREQUENCY :- 909 KHZ;  
330 METERS MEDIUM WAVE BAND.

### SUNDAY

|       |   |
|-------|---|
| 05.50 | Drum Signal   |
| 05.51 | National Anthem and Pledge                            |
| 05.52 | Opening Announcement In English & Hausa               |
| 05.54 | Frequency Announcement In English & Hausa             |
| 05.56 | Programme Parade In English & Hausa                   |
| 06.00 | Reading From Holy Quran                               |
| 06.10 | Family Prayers - (Christian Morning Devotion)         |
| 06.20 | Announcers' Choice (In English)                       |
| 06.30 | Abuja News In English, Hausa, Gwari, Gade & Koro      |
| 06.59 | Drum Signal - From Lagos                              |
| 07.00 | National Network News - From Lagos                    |
| 07.20 | Christian Worship (Sermon & Praises of God)           |
| 08.20 | Abuja Today In English                                |
| 08.55 | Abuja A You (Abuja Today In Hausa)                    |
| 09.30 | Abakpa Anyams (Abuja Today In Gade)                   |
| 10.00 | World News from Lagos                                 |
| 10.15 | Gandu Street - From Lagos                             |
| 10.30 | Goron Lahadi (Hausa)                                  |
| 11.00 | Ladiwyl Amisa (Request In Gwari)                      |
| 11.30 | Join The Band Wagon (From Lagos)                      |
| 12.00 | Abuja Express (Rock Nigerian Music In English)        |
| 12.30 | Sunday Request In Ganagana                            |
| 13.00 | National Network News (From Lagos)                    |
| 13.13 | Family Favourite (In English)                         |
| 14.00 | Accross The Nation (From Lagos)                       |
| 15.00 | Barka Da Rens (Mixed English In Hausa)                |
| 15.15 | Announcers' Choice (In English)                       |
| 16.00 | National Network News (From Lagos)                    |
| 16.30 | Abuja We Stand (Nigerian High-life Music - Eng.)      |
| 17.00 | Abuja News In English, Hausa, Gwari, Gade, & Koro     |
| 17.30 | Hymn Singing - (Different Types of Christian Singing) |
| 18.30 | Lahadi Aka Walu - (Sunday Request In Bassa)           |
| 19.00 | News and New Analysis (From Lagos)                    |
| 19.15 | Music of Our Land (Play Our National Cultural Music)  |
| 20.00 | Nyize Woiwohi - (Abuja Today In Gwari)                |
| 20.30 | Abuja Waigana - (Abuja Today In Bassa)                |
| 21.00 | Arubu Ewyl-Nana (Abuja Today In Koro)                 |
| 21.30 | Sunday Request In English                             |
| 22.00 | National Network News (From Lagos)                    |
| 22.20 | Announcers' Choice                                    |
| 22.30 | Oyi Buho - (Good Night In Egbura)                     |
| 23.30 | Closing Announcement In English & Hausa               |
| 23.31 | National Pledge and Anthem                            |
| 23.35 | Closing Down  |

### MONDAY

|       |   |
|-------|---|
| 08.50 | Drum Signal                             |
| 08.51 | National Anthem and Pledge              |
| 08.52 | Opening Announcement In English & Hausa |

|       |   |
|-------|---|
| 05.54 | Frequency Announcement In English & Hausa             |
| 05.56 | Programme Parade In English & Hausa                   |
| 06.00 | Reading From Holy Quran                               |
| 06.10 | Family Prayers (Christian Morning Devotion)           |
| 06.20 | Announcers' Choice                                    |
| 06.30 | Abuja News In English, Hausa, Gwari, Gade & Koro      |
| 06.59 | Drum Signal (From Lagos)                              |
| 07.00 | Network News And News Analysis (From Lagos)           |
| 07.20 | Zuma Rock (Mixed Nigerian Highlife Music)             |
| 08.00 | (Request In Ganagana)                                 |
| 08.20 | Abuja Today In English                                |
| 08.55 | Abakpa A You Hausa                                    |
| 09.30 | Abakpa Nyamya (Gade)                                  |
| 10.00 | World News (From Lagos)                               |
| 10.15 | Announcers' Choice                                    |
| 10.30 | Cultural Corridor - English                           |
| 11.00 | Abuja Rangini (Abuja Today In Egbura)                 |
| 11.30 | Gangan Noma (Farmer's Music Hausa)                    |
| 12.00 | Wuse Special (Mixed Pop Music)                        |
| 13.00 | World News From Lagos                                 |
| 13.15 | Announcers' Choice                                    |
| 13.30 | Barka Da Rens (In Hausa)                              |
| 14.30 | Nyipyihl A Wofye Nai (Request In Gwari)               |
| 15.15 | Zabe (Request In Gade)                                |
| 16.00 | National Network News From Lagos                      |
| 16.15 | Zaben Mai Gabatarwa (Announcers' Choice In Hausa)     |
| 16.30 | Bakin Abuja (Interview With Visitors In Hausa)        |
| 17.00 | Abuja News In English, Hausa, Gwari, Gade & Koro      |
| 17.30 | Azugi (Request In Koro)                               |
| 18.15 | Aka-Walu (Request In Bassa)                           |
| 18.30 | News Panorama From Lagos                              |
| 19.30 | Request In Hausa                                      |
| 20.00 | Agbayil Beda - (Nigerian Language Programme In Gwari) |
| 20.30 | Abuja Waigana (Nig. Language Programme In Bassa)      |
| 21.00 | Arubu Yi-Nana (Nig. Language Programme In Koro)       |
| 21.30 | Himma Dai Manoma (Farmers' Programme In Hausa)        |
| 22.00 | Network News From Lagos                               |
| 22.20 | Announcers' Choice                                    |
| 22.30 | Request In English                                    |
| 23.30 | Closing Announcement In English and Hausa             |
| 23.31 | National Anthem and Pledge                            |
| 23.35 | Closing Down  |

### TUESDAY

|       |   |
|-------|---|
| 05.50 | Drum Signal                                       |
| 05.51 | National Anthem and Pledge                        |
| 05.52 | Opening Announcement In English & Hausa           |
| 05.54 | Frequency Announcement In English & Hausa         |
| 05.56 | Programme Parade In English and Hausa             |
| 06.00 | Reading From Holy Quran                           |
| 06.10 | Family Prayers (Christian Morning Devotion)       |
| 06.20 | Announcers' Choice                                |
| 06.30 | Abuja News In English, Hausa, Gwari, Gade, & Koro |
| 06.59 | Drum Signal (From Lagos)                          |
| 07.00 | Network News From Lagos                           |

|       |   |
|-------|---|
| 07.20 | Wuse Express (Mixed Nigerian Highlife Music)          |
| 08.00 | Oza Oyi Ku (Request In Egbura)                        |
| 08.20 | Abuja Today In English                                |
| 08.55 | Abuja A You In Hausa                                  |
| 09.30 | Abakpa Nyamya (Gade)                                  |
| 10.00 | World News (From Lagos)                               |
| 10.15 | Announcers' Choice                                    |
| 10.30 | Waker Awaja (Awaja Music From Wuse)                   |
| 11.00 | Anyikwoza Sa - (Women Programme In Gwari)             |
| 11.30 | Gwaswaida High Point (Request Nig. Highlife Music)    |
| 12.15 | (Mid-Day Request In Ganagana)                         |
| 13.00 | Network News From Lagos                               |
| 13.15 | Zaben Rana  |
| 13.45 | Nyipyihl Awisa (Request In Gwari)                     |
| 14.30 | Azugi (Request In Koro)                               |
| 15.15 | Aka-Walu (Request In Bassa)                           |
| 16.00 | National Network News From Lagos                      |
| 16.15 | Zaban Mai Gabatarwa (Announcers' Choice)              |
| 16.30 | Mahaba Nazhbayi Yi (Interview with Visitors In Gwari) |
| 17.00 | Abuja News In English, Hausa, Gwari, Gade & Koro      |
| 17.30 | (Request In Ganagana)                                 |
| 18.00 | News Panorama - (From Lagos)                          |
| 19.30 | Abirulkwohi Amj - (Maiden Music From Bwari)           |
| 20.00 | Nyize Woiwohi - (Abuja Today In Gwari)                |
| 20.30 | Abuja Waigana - (Abuja Today In Bassa)                |
| 21.00 | Arubu Yi-Nana - (Abuja Today In Koro)                 |
| 21.30 | Country Side Music                                    |
| 22.00 | Network News From Lagos                               |
| 22.20 | Zaben Maigabatarwa                                    |
| 22.30 | Mu Kwana Latfiya (Request In Hausa)                   |
| 23.30 | Closing Announcement In English & Hausa               |
| 23.31 | National Anthem and Pledge                            |
| 23.35 | Close Down  |



# RADIO ABUJA

## PROGRAMME SCHEDULE

RADIATING FREQUENCY :- 909 KHZ;  
330 METERS MEDIUM WAVE BAND.

### WEDNESDAY

|       |  |       |   |       |  |
|-------|--|-------|---|-------|--|
| 05.50 | Drum Signal                                      | 15.15 | Ncha Mu-Uzu-Nay (Barka Da Rana In Gade)                 | 05.52 | Opening Announcement In English & Hausa          |
| 05.51 | National Anthem and Pledge                       | 16.00 | National Network News (From Lagos)                      | 05.54 | Frequency Announcement In English & Hausa        |
| 05.52 | Opening Announcement In English & Hausa          | 16.15 | Announcers' Choice                                      | 05.56 | Programme Parade In English and Hausa            |
| 06.54 | Frequency Announcement In English & Hausa        | 16.30 | Baniza NNaba (Maraba Da Baki In Gade)                   | 06.00 | Reading From The Holy Quran                      |
| 05.56 | Programme Parade In English and Hausa            | 17.00 | Abuja News In English, Hausa, Gwari, Gade & Koro        | 06.10 | Family Prayers (Christian Morning Devotion)      |
| 06.00 | Reading From The Holy Quran                      | 17.30 | Zabi Sonka (Request In Hausa)                           | 06.20 | Announcers' Choice                               |
| 06.10 | Family Prayers (Christian Morning Devotion)      | 18.15 | Edo Kwo Bo Gnafya Da - (Request In Gwari)               | 06.30 | Abuja News In English, Hausa, Gwari, Gade & Koro |
| 06.20 | Announcers' Choice                               | 19.00 | News Panorama From Lagos                                | 06.59 | Drum Signal From Lagos                           |
| 06.30 | Abuja News In English, Hausa, Gwari, Gade & Koro | 19.30 | Reggae - Bassa Music For Farmers                        | 07.00 | Network News From Lagos                          |
| 06.59 | Drum Signal From Lagos                           | 20.00 | Nyze Woiwohi - (Abuja Today In Gwari)                   | 07.20 | Abuja Express                                    |
| 07.00 | Network News From Lagos                          | 20.30 | Abuja Waigana - (Abuja Today In Bassa)                  | 08.20 | Abuja Today In English                           |
| 07.20 | Wuse Express (Mixed Nigerian Highlights Music)   | 21.00 | Arubu Enyi-Nene - (Abuja Today In Koro)                 | 08.55 | Abaka Nyamay (Abuja Today In Gade)               |
| 08.20 | Abuja Today In English                           | 21.30 | Country Side Music                                      | 09.30 | Zaben Mai Gabatarwa - Announcers' Choice         |
| 08.55 | Abaka Nyamay (Abuja Today In Gade)               | 22.00 | National Network News From Lagos                        | 10.00 | Tauraron Makada                                  |
| 09.30 | World News From Lagos                            | 22.30 | Zaben Mai Gabatarwa - Announcers' Choice                | 10.15 | Garki Special - (Mixed Nigerian Music)           |
| 10.00 | Announcers' Choice                               | 22.30 | Shakwo Gylfya Yi Latfayyi (Good Night Request In Gwari) | 10.30 | Network News From Lagos                          |
| 10.15 | Agunu Mus From Gwagwalada                        | 22.30 | Closing Announcement In English and Hausa               | 10.30 | Announcers' Choice                               |
| 10.30 | Asa Special (Nigerian Pop Music)                 | 23.30 | National Anthem and Pledge                              | 11.30 | Ayawurodu (Barka Da Rana In Egbura)              |
| 11.30 | Odo Only Ni - (Woman Programme In Egbura)        | 23.31 | National Anthem and Pledge                              | 13.30 | Ko Gu-h (Barka Da Rana In Koro)                  |
| 12.15 | National Network News (From Lagos)               | 23.35 | Close Down.   | 14.30 | Zabe Zonka In Hausa                              |
| 13.15 | Announcers' Choice                               |       |   | 15.15 | National Network News From Lagos                 |
| 13.30 | Barka Da Rana (Nigerian Music Hausa)             |       |   | 16.00 | Announcers' Choice                               |
| 14.00 | Cultural Corridor-Repeat                         |       |   | 16.15 | Yazu Agyaki - Maraba Da Baki In Koro             |
| 14.30 | Nyipyehi A Wofya Na-N: (Barka Da Rana In Gwari)  |       |   | 16.30 | Abuja News In English, Hausa, Gwari, Gade & Koro |

### THURSDAY

|       |                            |
|-------|----------------------------|
| 05.50 | Drum Signal                |
| 05.51 | National Anthem and Pledge |



Map of Nigeria showing Abuja.

### FRIDAY

|       |   |
|-------|---|
| 05.50 | Drum Signal                               |
| 05.51 | National Anthem and Pledge                |
| 05.52 | Opening Announcement In English & Hausa   |
| 05.54 | Frequency Announcement In English & Hausa |
| 05.56 | Programme Parade In English and Hausa     |

|       |   |
|-------|---|
| 06.00 | Reading from The Holy Quran                       |
| 06.10 | Family Prayers (Christian Morning Devotion)       |
| 06.20 | Announcers' Choice                                |
| 06.30 | Abuja News In English, Hausa, Gwari, Gade & Moro  |
| 06.59 | Drum Signal From Lagos                            |
| 07.00 | National Network News From Lagos                  |
| 07.20 | Garara Express - (Mixed Nigerian Highlife Music)  |
| 07.50 | (Women Programme In Ganagana)                     |
| 08.20 | Abuja Today In English                            |
| 08.55 | Abuja A Yau In Hausa                              |
| 09.30 | Abakpa Nyamay (Abuja Today In Gade)               |
| 10.00 | World News (From Lagos)                           |
| 10.15 | Announcers' Choice                                |
| 10.30 | Goron Juma's (Request In Hausa)                   |
| 11.00 | Odo Onye Ni (Women Programme In Egbura)           |
| 11.30 | Abuja Rock (Nigerian Rock Music)                  |
| 12.00 | Uwargide Barka Da Hantsi                          |
| 12.30 | Wa'Azin Musulunci (Islamic Talk)                  |
| 13.00 | National Network News From Lagos                  |
| 13.15 | Announcers' Choice                                |
| 13.30 | Ishiriniya  |
| 14.30 | Juma's Babbar Fana (Islamic Religious Talk)       |
| 15.00 | Barka Da Rana In Hausa (Musical Programme)        |
| 15.30 | Nyipyehi A Wofye Naa (Musical Programme In Gwari) |
| 16.00 | National Network News (From Lagos)                |
| 16.15 | Zaban Malgabararwa (Announcers' Choice)           |
| 16.30 | Maraba Da Balu In Bassa                           |
| 17.00 | Abuja News In English, Hausa, Gwari, Gade & Koro  |
| 17.30 | Aka Walu (Request In Bassa)                       |

|       |  |
|-------|--|
| 18.15 | (Request In Ganagana)                      |
| 19.00 | News Panorama (From Lagos)                 |
| 19.30 | Gadagana Music                             |
| 20.00 | Aylze Woiwohi (Abuja Today In Gwari)       |
| 20.30 | Abuja Waigana - (Abuja Today In Bassa)     |
| 21.00 | Arubu Enyi-Nana (Abuja Today In Koro)      |
| 21.30 | Juma's Sermon                              |
| 22.00 | National Network News (From Lagos)         |
| 22.15 | Announcers' Choice                         |
| 22.30 | Aka Akwawachi Lafiya (Good Night In Bassa) |
| 23.30 | Closing Announcement In English And Hausa  |
| 23.31 | National Anthem And Pledge                 |
| 23.35 | Close Down                                 |

### SATURDAY

|       |   |
|-------|---|
| 05.50 | Drum Signal                                       |
| 05.51 | National Anthem and Pledge                        |
| 05.52 | Opening Announcement In English and Hausa         |
| 05.54 | Frequency Announcement In English & Hausa         |
| 05.56 | Programme Parade In English And Hausa             |
| 06.00 | Reading From The Holy Quran                       |
| 06.10 | Family Prayers (Christian Morning Devotion)       |
| 06.20 | Announcers' Choice                                |
| 06.30 | Abuja News In English, Hausa, Gwari, Gade, & Koro |
| 06.59 | Drum Signal From Lagos                            |
| 07.00 | National Network News From Lagos                  |
| 07.20 | Kwatara Hill (Mixed Nigerian Programme Music)     |
| 08.20 | Abuja Today In English                            |
| 08.55 | Abuja A Yau In Hausa                              |

|       |  |
|-------|--|
| 09.30 | Abakpa Nyamay (Abuja Today In Gade)                              |
| 10.00 | World News From Lagos  |
| 10.15 | Uwargide Barka Da Hantsi (Women Request In Hausa)                |
| 11.00 | Oze Oyi Ku (Request In Egbura)                                   |
| 11.30 | Gwargwala High Point (Nigerian Highlife Music)                   |
| 12.15 | Sambarka Nyipyehi Yi (Barka Da Rana In Gwari)                    |
| 13.00 | National Network News From Lagos                                 |
| 13.15 | Announcers' Choice   |
| 13.30 | Aso Rock (Nigerian Rock Music)                                   |
| 14.45 | Zabi Sonka - (Request In Hausa)                                  |
| 15.59 | Drum Signal From Lagos   |
| 16.00 | National Network News - From Lagos                               |
| 16.15 | Announcers' Choice   |
| 16.30 | People To People (Interview With The People of Abuja In English) |
| 17.00 | Abuja News In English, Hausa, Gwari, Gade & Koro                 |
| 17.30 | Request In English   |
| 18.15 | Yanwuruse Ni (Maraba Da Baki In Egbura)                          |
| 19.00 | News Panorama From Lagos   |
| 19.30 | Royalty Music  |
| 20.00 | Nylze Woiwohi - (Abuja Today In Gwari)                           |
| 20.30 | Abuja Waigana - (Abuja Today In Bassa)                           |
| 21.00 | Arubu Enyi-Nana - (Abuja Today In Koro)                          |
| 21.30 | Country Side Music (Mainly For Farmers)                          |
| 22.00 | National Network News (From Lagos)                               |
| 22.30 | (Mu Kwana Lafiya Ganagana)                                       |
| 23.00 | Closing Announcement In English And Hausa                        |
| 23.31 | National Anthem And Pledge                                       |
| 23.35 | Closing Down   |



Directors, Controllers and other top, notchers of FRCN at Abuja discussing vital issues.

# VOICE OF NIGERIA

## FREQUENCY SCHEDULE

| WEST AFRICAN SERVICE                |            |                             |            |                |
|-------------------------------------|------------|-----------------------------|------------|----------------|
| GMT                                 | LANGUAGE   | TARGET AREA                 | METER BAND | FREQ KHZ       |
| 0500 0600                           | ENGLISH    | WEST AFRICA                 | 41         | 7255           |
| 0600 0700                           | FRENCH     | WEST AFRICA                 | 41         | 7255           |
| 0700 0800                           | HAUSA      | WEST AFRICA                 | 41         | 7255           |
| 0800 0900                           | ENGLISH    | WEST AFRICA                 | 41         | 7255           |
| 0900 1700                           | ENGLISH    | WEST AFRICA                 | 41         | 7255           |
| 1700 1800                           | HAUSA      | WEST AFRICA                 | 41         | 7255           |
| 1800 1900                           | FRENCH     | WEST AFRICA                 | 41         | 7255           |
| 1900 2030                           | ENGLISH    | WEST AFRICA                 | 41         | 7255           |
| 2030 2100                           | HAUSA      | WEST AFRICA                 | 41         | 7255           |
| 2100 2200                           | FRENCH     | WEST AFRICA                 | 41         | 7255           |
| NORTH AFRICA AND OVERSEAS SERVICE   |            |                             |            |                |
| 0500 0600                           | FRENCH     | NORTH AFRICA & OVERSEAS     | 16<br>19   | 17800<br>15120 |
| 0600 0800                           | ENGLISH    | NORTH AFRICA & OVERSEAS     | 16<br>19   | 17800<br>15120 |
| 0800 0830                           | ARABIC     | NORTH AFRICA & OVERSEAS     | 16<br>19   | 17800<br>15120 |
| 0830 1000                           | ENGLISH    | NORTH AFRICA & OVERSEAS     | 16<br>19   | 17800<br>15120 |
| 1010 1200                           | ENGLISH    | NORTH AMERICA               | 19         | 15120          |
| 1210 1400                           | ENGLISH    | CARIBBEAN                   | 19         | 15120          |
| 1410 1530                           | ENGLISH    | AUSTRALIA                   | 19         | 15120          |
| 1540 1700                           | ENGLISH    | INDIA                       | 19         | 15120          |
| 1700 1800                           | ARABIC     | NORTH AFRICA & OVERSEAS     | 16<br>19   | 17800<br>15120 |
| 1800 1900                           | ENGLISH    | NORTH AFRICA & OVERSEAS     | 16<br>19   | 17800<br>15120 |
| 1900 2000                           | FRENCH     | NORTH AFRICA & OVERSEAS     | 16<br>19   | 17800<br>15120 |
| 2000 2100                           | GERMAN     | NORTH AFRICA & OVERSEAS     | 16<br>19   | 17800<br>15120 |
| 2100 2200                           | ENGLISH    | NORTH AFRICA & OVERSEAS     | 16<br>19   | 17800<br>15120 |
| CENTRAL AND SOUTHERN AFRICA SERVICE |            |                             |            |                |
| 1500 1600                           | ENGLISH    | CENTRAL AND SOUTHERN AFRICA | 25         | 11770          |
| 1600 1700                           | KI-SWAHILI | CENTRAL AND SOUTHERN AFRICA | 25         | 11770          |
| 1700 2100                           | ENGLISH    | CENTRAL AND SOUTHERN AFRICA | 25         | 11770          |
| EAST AFRICAN TRANSMISSION           |            |                             |            |                |
| 0500 1000                           | ENGLISH    | EAST AFRICA                 | 25         | 11770          |
| 1000 1100                           | KISWAHILI  | EAST AFRICA                 | 25         | 11770          |

# Meet the New Star of the National Black & White TV Show!

It's got class - It's the little giant from National  
It's got style - modern, compact, portable  
It's got finish - luxurious walnut, fresh  
woodgrain.

It's got what it takes - the latest National  
integrated circuit technology.

It's got performance - real star quality, superior  
big set clarity and reliability.

Solid state, fully tropicalised, using integrated  
circuits and all-silicon transistors throughout.

Saves energy uses only 35W. Quick start - 30 cm  
tube for instant vision.

- Automatic Voltage Regulator ensures stability  
of picture when external voltage fluctuates.
- High resilience against interference, gives stable pictures even from weak  
signals through its powerful AGC circuit. Built-in noise canceller circuit against  
external noise. Powerful rod antenna and VHF/UHF external aerial connection.

Price - N190



Portable National U15 PF  
with AVR & AGC

See these Stars of the National Black & White  
TV Show at your nearest dealer



U20JB



U24JW



U20P4



U17PB

# PAN ELECTRIC



International leaders in Electronics