

RADIO-TV

January 1982

TIME

OF NIGERIA
VED
1982
Section
Handwritten signature

Records
15 MAY 1982
Serials Dept
Periodicals

**HAPPY
NEW YEAR**



20k

LUKUH

LETTERS

Publish More Programmes

AS a regular reader of Radio/TV Times, it is my wish to get more if not all the programme schedules I need from all the states but to my dismay, stations like Radio Lagos, Ogun, O—Y—O, Ondo are not included.

I suggest you strive to compile and publish all Radio and television programmes for the benefit of readers and viewers like me

I also commend you for the interesting and educative features usually published in the magazine. Please keep the flag flying.

SULAIMAN A. AWEDA.

Stop That Pidgin English

As a regular reader I support Adeleye's letter in the September issue of Radio/TV Times in which he expressed dissatisfaction by which Alawada Group (Baba Sala) stage their plays in Pidgin English.

In the first place, the pidgin English is not being used effectively by members of the cast which makes the lesson usually drawn from their plays very difficult to understand.

I strongly advise that the Alawada Group stick to their old system.

AJBULU JHR.
IKEJA.

RN-2 Please Note

RADIO NIGERIA-2 is undeniably the youths' radio station. Its musical programmes and disco session are of high quality and up to date.

As good as this radio station is, it has some short-comings to which the authorities seem not to be giving some serious concern. And this lies with the poor recording qualities of certain programmes whereby the music being played in such programmes like market trends, album show case are of low quality.

The producer should please rectify it.

MIYI AYORINDE
LAGOS.

Pen Pals Wanted

AS a regular reader of your Radio TV — Times Magazine, I want my picture and particulars published in it, for the benefit of those who might want me as their Pen Pal. I am 28 years old, and a native of Agbade, in Etsako Local Government Council, Bendel State.

I want Pen Pals from all the areas where your publication is in circulation. My interests are sports, notably soccer, current affairs and contemporary national and international political issues. My contact address is R. T. Briscoe (Nig) Ltd., P. O. Box 431, Warri, Bendel State.

MALAM ABDULAZEEZ ALASA
MOMODU

Warri



Malam Abdulazeez Alasa Momodu

I WANT bilingual pen pals (speaking French and English) all over Nigeria. I am 22 years old and an electrician by profession. My interests are letter-writing, reading novels, photography, and educational science.

Any interested pen pal should please contact Mr Huwesu C. Bartholomew, 6 Tiwalade Street — Shogunla — Via Ikeja, Lagos, Nigeria.

Publish NTA-2 Channel 5

I WISH TO appeal to the editor, Radio/TV Times to please include the programme of NTA 2-and Channels in the subsequent issues for viewers guidance.

Olonisakin.

Bring RN-2

PLEASE ALLOW me a space, in your monthly journal, Radio/TV Times to state my observation and suggestions about Radio Nigeria-2 interesting as well as wise sayings.

I say Bring RN-2 for its ability to inform, educate and entertain listeners. This interesting programme — wise sayings both in English and Pidgin English like "You be Student today", "That Car abandoned by the Road Side", "You don wake up today again", "Not another person health de for danger — O", etc. should be put together and made a programme.

I am also suggesting that all Radio Nigeria Stations should be made to relay these encouraging and educating Sayings, for the benefit of listeners and the country in general.

PETUSTINE OYIBO EDOSO
LAGOS.

Include These Stations

I HAVE been observing with keen interest your publication "Radio/TV Times". The programme schedule seems to cover only Lagos, Western and Northern parts of the country with total exclusion of the Eastern part. South of the River Niger, whereas it is supposed to cater for the generality of the public it serves.

I would therefore be grateful, if in your next issue you deem it fit to include in the interest of those of us in the Eastern part of this country, more programme schedules.

YOUNG DITIMIYA.

PEN PAL

I AM a member of Radio Nigeria listeners' Panel and a staff of the Nigerian External Telecommunications (NET) Lagos. I want Pen - Pals from Nigeria and . America, Britain and Japan.

My hobbies include sports especially soccer, music, reading and writing. Any interested Pal should please contact me on Box 173 Lagos.

KINGSLEY K. IJOMANTA.
LAGOS.



Kingsley K. Ijomanta

LETTERS

BRavo RADIO-TV TIMES

AS a regular reader of your Radio/TV Times, I take special interest in reading the articles written by your news analysts such as the "CODE OF CONDUCT" by Emma Okorie and "Smuggling" by Atilade Atoyebi, and many others. I admire the way they put the articles, and I suggest therefore, that more of these be published from time to time.

Such programmes like - CITIZEN MUDA" and "COCK CROW AT DAWN" apart from being educative, bring the masses into touch with the going on in our society. These should be published as well for the masses to read and learn from them.



D. B. EYOH
Oshodi

CONTENTS

Letters	2
Peace Keeping In Chad	4
WAEC & Its Problems	5
Home Made Goods	7
The Mass Media.	8
October Lectures	9
Enugu Seminar	12
Television Programme Schedules	14
Radio Nigeria Programme Schedules 18	
States Programme Schedules	40
Radio Nigeria Meter Bands	48

COVER



Like others of his age group, this kid is enjoying every bit of the New Year Festivity. It's time to blow the toy balloon to mark the occasion, - and on, and on he blows. If necessary, he sends the balloon into space and probably lands it on the moon to herald in the Year 1982!



NIGERIAN RADIO-TV TIMES
Programme Journal of the Federal Radio Corporation of Nigeria.

Volume 14 No 1
January, 1982

PUBLISHERS
Federal Radio Corporation of Nigeria
Broadcasting House, Ikoyi, Lagos.

EDITOR
Tijani Lawal

SENIOR SUB-EDITOR
Bukola Oladapo

GRAPHIC ARTIST
Ebong Ukut

ASST. GRAPHIC ARTIST
David Aruyngbo

COMMERCIAL MANAGER
Folorunso Popoola

STAFF PHOTOGRAPHER
Anunihu Ibeqbu

ASST. STAFF PHOTOGRAPHER
Oyetayo Idowu

All Correspondence to :

Publications Department,
45, Martins Street,
Lagos.

For any additional information,
please contact :

The Manager,
Home & International Relations,
FRCN,
Broadcasting House,
Ikoyi-Lagos.

Registered at the G.P.O. as a newspaper.
Published every month by the Federal Radio Corporation of Nigeria. Publications Department, Broadcasting House, Ikoyi, Lagos, and printed by the Skyway Press Ltd., Kudan Street, P.O. Box 1204, Ikaja, Lagos.

Peace-Keeping In Chad

-OAU Set On Action Programme

By Andy Anarado

PERHAPS on Vital Message that emerged from the Lagos meeting is that Africa cannot afford to abandon its responsibility and pledged to Chad. From the recent developments in Chad itself, it was apparent that the various delegations realized the purpose of their mission, and the urgency of their assignment.

That explained why there was no exchange of rhetorics, but realistic ideas and principles. The Foreign Ministers did appreciate that their call to session was for solution and action on a situation that demanded an immediate and positive response.

It was therefore to the credit of Africa and its friends that they came out with a deserving programme of action to set the machinery for an eventual deployment of OAU troops to Chad. Under the programme, part of which took off shortly, a 14-member military team went to Chad mid-November to assess the situation on the spot. Nigeria in addition to accepting to provide transportation to the team, also nominated a Commander-General for the

OAU Neutral Force. It does also seem that Nigeria will have to provide the largest single contingent for the Chadian operation.

In keeping with the relevant sections of the OAU resolution on the Neutral Force, the role of the OAU Force would be to maintain law and order, ensure the free movement of people and security of life and property. In addition, the Force has responsibility for the re-organization or re-establishment of an Armed Force for Chad and that of assisting in the supervision of general elections.

From its structure and programme of operation, the task before the Force would surely not be an easy one to accomplish. Its overall success would largely depend on the level of commitment and discipline of its leadership and the entire military personnel. They should see their assignment in Chad as a call to serve Africa in a capacity that would give the continent and indeed the OAU the world-wide recognition for competence and capability to handle and solve our prob-

lems.

Although, the situation in Chad is basically an African problem, it should be emphasised that the world community to which Chad and her people rightly belong must not be seen to be indifferent to the initiative of the OAU. This means that the OAU should be given every possible assistance by the United Nations, other International organisations and friendly countries that believe in the restoration of permanent peace and normalcy to that country.

But in seeking for and accepting such assistance, it should be made very clear that for the transitional period of the presence of the OAU Neutral Force in Chad, any indication for help must be properly channelled through the appropriate designated machinery. This is to ensure that there would be no conflicts in their purpose of intent. As the OAU goes through the final phase of sending its troops to Chad, one point that seems distressing however is the reported fighting at a section of the country.

No matter the intentions of those responsible for such renewed unpleasant incidents, their action needs to be totally condemned by all peace loving people. In the interest of peace and concord in Chad, all differences and conflicts, whether influenced from within or outside Chad, must be abandoned to create a healthy atmosphere for the reconstruction and rehabilitation of the country and its economy. after 15 years of bitter fighting among political rivals.

One point that needs to be stressed is that the Government in Chad at the moment is a transitional administration. This means that when the right atmosphere is restored, hopefully in the next few months, the people of Chad would be assisted to elect a permanent government.



Map of West Africa showing Republic of Chad

WAEC And Its Problems

-Need For Shake-Up Stressed

By Dayo Adeyeye



Students in class — how certain is their future with WAEC?

FOR some time now the conduct of examinations by the West African Examinations Council (WAEC) has generated a lot of concern all over the country. It has been the subject of debate in most of our legislative houses, and it has warranted uncompromising remarks from members of the public.

The argument by the House was that many candidates for the last examination were just receiving their results and those of them who were not successful should have the opportunity of sitting for the next examinations. But on a much larger scale, many people already have shaky confidence in WAEC because of the spate of exam leakages in the country. This has been of great concern to the generality of Nigerians. Coupled with this are the incessant delays in the release of examinations results.

The issue of Examination leakages reached an alarming proportion in

1977, and consequently provoked the Federal Government to institute the Sogbétun Judicial Commission to inquire into the activities of the Council. The Judicial Commission made far-reaching recommendations, among which was the suggestion that WAEC be relieved of some of its onerous responsibilities for the conduct of certain examinations.

Towards this end, the responsibility for the conduct of the first school Leaving Certificate examinations and the Public Service examinations were passed on to the various ministries of education and the administrative staff College of Nigeria (ASCON) respectively. But this has failed so far to provide the expected solution and therefore the problems of the Council has continued unabated. A careful diagnosis of the problem of the Council reveals some of its root causes.

One of the major problems of WAEC can be attributed to the phenomenal growth in the number of

candidates taking the Council's conducted examination. By last year, WAEC was conducting examinations for more than 187,000 candidates while this year the Council examined more than 240,000 candidates.

It is envisaged that the number will continue to rise astronomically. Coupled with this problem is the great number of examinations the Council conducts. Even though it has been relieved of the burden for the conduct of some of these examinations, there is no doubt that the Council still has more than what it can shew. This is one area that should be properly examined again.

Right now, it is being suggested that the Federal Government can set up parallel examination bodies to handle some of the examinations currently being conducted by the Council. This would relieve WAEC of its heavy work load and increase its overall efficiency thereby enhancing its ability to monitor properly the conduct of its examinations.

Even with that, WAEC will still have to work out a better arrangement with its examiners. While many of them are highly efficient, it is known that some of them had failed in the past to return examination scripts to WAEC in time for compilation of results. There have been occasions in the past when the Council had to resort to press publications, to track down some of its examiners. Such situations had proved embarrassing to the Council, the examiners concerned and the nation as a whole.

On the whole, it would appear as if the time has indeed come to subject the WAEC to a new scrutiny and if found desirable, a whole new legislation could be passed to regulate its activities. The suggestion is borne out of the pervasive feeling that it should be possible for any examination body in this country to be made to justify the confidence reposed in it.

Home Made Goods

—Exhibition Staged To Stimulate Interest

By Lola Odumbaku

THE FIRST made-in-Nigeria Consumer and Industrial goods trade fair has ended in Lagos leaving foreigners and even Nigerians better informed about the quality and variety of made-in-Nigeria products as well as the level of industrialisation of the Nigerian economy.

The Fair, which was organised by the Federal Ministry of Commerce in conjunction with the manufacturers Association of Nigeria aimed at stimulating public interest in products manufactured in Nigeria to enhance patronage for them.

Looking at the various goods displayed, at their stands, many visitors to the exhibition soon realised that Nigeria had come a long way technologically. This is evident from the fact that in 1959, the contribution of the manufacturing sectors to the gross domestic products (GDP) was a meagre 81 million Naira or four per cent of the GDP.

Activities in this sector were primarily concerned with the processing of raw materials like rubber cropping and palm oil for exports. However, a decade later, the value had risen to 25.8 million Naira or 8.4% of the GDP.

Today the contribution of the sector to the gross domestic product has reached ten per cent. More important is the fact that Nigeria has changed from a manufacturer of raw materials to such goods as refrigerator, television, textile materials, food, beverages,

tobacco, chemical products and other manufacturing activities.

These products too have attained a high degree of sophistication that could not have been expected a few years back. This fact is still unknown to some Nigerians. Because of this ignorance of the industrial capabilities of the country on the part of some consuming public, there is a regrettable tendency among Nigerians to show preference for foreign goods.

There is also a wide-spread unfounded belief that Nigerian made goods are of poor quality. This misconception can be attributed to insufficient enlightenment on the part of the people. The truth is that most locally manufactured goods compared favourably with those produced abroad.

This is, as it should be, as most goods are produced under licence agreement with internationally renowned companies which have a stake in seeing that the licences maintain high standards. A few companies might deviate from the expected standards, this is understandable, realising that as a new-comer to the world of industry, Nigeria is bound to go through some initial problems.

There is a need for consumers to understand the problems of the manufacturers and to give them their full support by patronising their products. The question of patronage brings to mind the case of Japan. Some years back, goods made in Japan were of

very poor quality yet, many Japanese patronised locally made goods if only on grounds of patriotism. Today, Japan is a leading producer of quality goods. Nigerians should now curb their taste for imported goods and buy made-in-Nigeria goods.

After all, Nigerians stand to gain more if this stand is taken. For one thing, the move will help conserve foreign exchange as the amount of imported goods will be reduced considerably and the amount so gained can be spent on providing needed amenities.

These people who feel their Nigerian goods are inferior should buy these goods and taste of the inferiority of defect if any, and pass their complaints to the Nigerian Standard Organisation or Manufacturers' Association. Such suggestions and complaints will assist the manufacturers to improve on their product to the satisfaction of all.

By and large, it will help eliminate the activities of these people who smuggle shoddy goods into the country. Imported items keep people from that country gainfully employed while it encourages the closure of some local factories, resulting in unemployment of many Nigerians. This is the time for Nigerians to be proud of home made products. The manufacturers must be encouraged or else, the noble objectives of the Nigeria Enterprises Promotion Decree of 1977 would be defeated.



Workers busy sorting and packing Made-in-Nigeria textiles

THE MASS MEDIA

—What Should Be Their Societal Role

By Atilade Atoyebi

FOR MOST people at the helm of affairs in this country, the mass media can make all the difference in their political career. This perception of the power of the media has increasingly brought a lot of pressure to bear on the mass media practitioners. It has even intensified the race towards the proliferation of mass media since everybody wants to be heard.

From all these, what has come out in bold relief is a kind of controversy over the behaviour of government-owned mass media. The attention is specifically focused on those media because of the general feeling that they are being run with the tax-payers' money. The position of some privately owned media is understandable as they are supposed to be serving the interest of particular pressure groups.

In the case of government-owned media, there are those people who held the view that they are not playing the role expected of them. By and large, the trend of the arguments suggests that opinions are divided on what the Federal and State government mass media ought to be doing.

On the one hand, we have politicians who believe that the Federal government-owned media deliberately block them out while making all the space there is available to Federal government functionaries. Those people have also complained that any time their stories had a chance of getting into those media, they were distorted. This is the view held by the governors who meet once a month. In fact, there is hardly any of their communication that does not contain their complaints against the Federal government owned mass media.

On the other side are those who would like to draw the attention of the reading and listening public to the behaviour of some state-government-controlled media. These particular media organisations, they argued, are the hatchet lot which have never had a second thought about assailing every step taken by the Federal government. It is their considered opinion that these media practise nothing but adversary journalism.

Another aspect of the debate over

mass media performance in this country centres around the extent of control each government has on its media. Somehow, it is the Federal government that is always accused of exercising unlimited control on the operations of its mass media. The situation is such that the Presidential Adviser on Information had to state on many occasions that no one in the Federal government dictates to the media being accused of taking directives from the government.

It is in the light of this that some people have said that for the sake of balanced argument, how many editors of the state-owned media could afford to give prominence to stories emanating from people who hold alternative views apart from the ones held by the party in power in the states? The question is whether or not these editors can do so and get away with it.

In the midst of this controversy, it is becoming increasingly difficult to rely on just one source to find out what is exactly happening in the country. While a few mass media strive to tell the stories like they are, there are others which do not hesitate to tilt the balance of the stories to favour their sponsors.

The fear now is that the whole approach may be affecting profes-

sionalism in journalism. Already, the Vice President has complained that the standard of journalistic reporting may be falling in that less and less attention is being paid to grammar and syntax or the development of proper themes in stories.

What all these amount to is that media practitioners ought to find a more neutral ground on which they can operate even more effectively. That ground is the one that is usually stressed by policy makers and politicians. It is the one that enjoins media practitioners to drop the idea to publish and be damned and revert to the principle of publish to unite the nation.



FRCN Building at Ikoyi — One of the vital media houses in the country

COCK CROW AT DAWN

— Bongos Ikwue's Latest Success



Bongos Ikwue — the blue velvet voiced musician

BONGOS IKWE'S latest album 'Cock Crow at Dawn' has received a tremendous appeal from the public.

One noticeable point about this album is the strong effect of the sound of waterfall in the first track, which gives rise to a tingling taste of the tele-serial itself. This lingers on and fades off, as the spin glides into such supplementary tracks as 'Thank you', 'Show Me A Virgin' and 'What Right is Right'.

It is not surprising therefore to find the album topping the November chart as the best selling record just few weeks after its release. There is no doubt that the effective publicity given to the album has helped it to the top of the chart.

Ikwue has through this album proved that there are still a lot in stock, yet unreleased, to manifest his enviable strength in musical skill.

A six-track album, "Cock Crow At

Dawn" has strong melodies and lyrics with LARA! seemingly emerging as the strongest out. The orchestration is tight and gripping, for which quality the Groovies deserve much of the credit particularly Willie Nfor and Richard Cole (bass and drums), Reladay (lead-guitar) and Roul Sodji (rhythm guitar). There is also some tasty sound from Leslie Brunner (fender Rhodes piano) and Ayo Adeyemi (synthesizer).

The little track introduces and draws the curtain on the album. In between, are Lara!, Thank You, Show Me A Virgin, and What Right is Right. "Show Me A Virgin" is a sort of melange of every imaginable funk cliché, both lyrical and instrumental. The highlight of the album is without doubt Ikwue's vocal which is very soft and reflective, with Leslie Brunner's piano setting a delicate tranquil mood.

Ikwue's music is apt and unobstru-

sive, the tunes are model and monophonic while the rhythms are simple. Both elements are occasionally punctuated by refreshing little turns and surprises.

By Phil Maha



Phil Maha

OCTOBER LECTURES

Traditional Medicine —Its Practitioner And Civilization

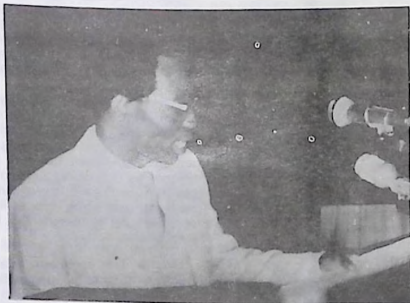

Dr. J. O. Mume

IN the second of his six-part serials of October Lectures, Dr. J. O. Mume, the Trade Medicalist and also the 1981 October Lecturer, treated readers to various therapies in Nigerian traditional medicine.

Readers are treated in this third part of the lectures to how civilization has given men a lot amenities and necessary pleasures of life with the left hand and how this same civilization has snatched them back with the right hand.

CIVILIZATION has been defined as the 'state of human society regarded as having reached a high level of intellectual, social, and cultural development'. To be civilized means to cause to come out of a savage or barbarous state! Civilization therefore becomes the very opposite of barbarism and should have education, culture, refinement, justice and truth at its very core.

But a look at the modern world causes one to reflect on the arresting question: Is civilization really a blessing or a curse to the human race? 'Despite his claim to civilization, man preys on man instead of concentrating his effort on the elimination of nature's

irregularities.

Modern science, with its so-called scientific achievements, has given man skyscrapers, television, the aeroplane and many other things. It has boosted medicine and enhanced our standard of living, all of which we regard as blessings to mankind. But is it not the same civilization, the so-called scientific achievements that have escalated modern warfare and man's brutality to man? Civilization has given us many amenities and all necessary pleasures of life with the left hand and snatched them back with the right hand. With the aid of modern civilization, war gets more terrible than ever before.

What is civilized about a world with an unchecked plight of crime? What is civilized about nations of people that lack will-power and self control? Drug addiction flourishes and alcoholism afflicts the world. Scientific medicine is a product of modern civilization. Non-existent centuries ago, it has now blossomed into an academic science and an art which people of ancient times never dreamt of.

Strange as it is, as the skill of medical scientists and doctors increase, so have diseases increased too. The health

condition of the people of the world is worse today, in spite of the marvellous skill and efforts of modern medical men.

Centuries ago, when man had neither been exposed to modern civilization nor deviated from the system of healing, he lived longer. He has deviated from the path of cure to adopt the wonder drug system of synthetic products of scientific medicine.

If you are a regular reader of the obituary and 'in memoriam' columns of our national newspapers, your heart will be grieved at the high rate of mortality among our highly educated personalities? Can you imagine the causes of their premature deaths.

Most of these educated Nigerians die young, in spite of their financial positions; with all the modern amenities around them to make life pleasurable and the ready cash that is always available for them to seek proper medical care. Why do they have to die young. When their fathers who live in primitive surroundings are still living virile lives in the villages? If you ponder over these questions, perhaps you may have your own answers to give.

Why is it that our elite die young? Sometime ago, I consciously engaged in a sort of research work and was able to come out with the answer as to why



Mrs. Oyesiku, one of those present at the lecture, asking a question.

OCTOBER LECTURES

the mortality rate in present day society, with all its modern facilities, continues to be higher and higher than that of the peasant class of our fathers to whom the so-called blessings of modern living are unknown.

I have within the past 30 years of my life developed a strong faith in the efficacy of the methods and simple natural living advocated in traditional medicine in relation to longevity, civilization and the laws of nature. The more civilized a person becomes the more he tends to drift from the path of nature. It was King Solomon who said that "he who increaseth knowledge increaseth sorrow".

The modern trend of life which we now regard as civilization with its superficial amenities and the deviation from simple natural living are chiefly responsible for the premature deaths of our elites. Among some primitive races where the mode of life is simple and based on natural dieting, the people's health has been so remarkable that most people live to a ripe old age. The so-called civilized western way of living introduced in Africa has much to do with the increased incidence of elite mortality in our country today.

What is helping to kill the civilized race today can be summarised as follows: eating of devitalized and processed foods; bad working conditions; the stresses and strains encountered in industry and commerce, the activities of the individual himself, such as wrong habits of living; over indulgence in eating, drinking, sex, excessive ambition and drugs.

In contrast, the empirical record of the confident, purposeful lives of our fathers who live in rural areas, as well as the lives of those who follow the path of natural living today, proves that good health and longevity depend upon obedience to natural law. Our fathers slept beside the fire to encourage heat in the body. Heat is a source of energy and longevity. Heat emanating from fire can stimulate the vital force of the body. When the vital force of the individual is functioning actively it can overcome disease and death.

When the life force becomes inactive, diseases of civilization such as diabetes, hypertension, obesity, stomach ulcers, nervous breakdown, follow sooner or later. These diseases are not common among our fathers who live in the villages. The peasant village dwellers obey the laws of tradition and nature more than the

so called civilized and educated people of today.

When the life force becomes inactive, diseases of civilization such as diabetes, hypertension, obesity, stomach ulcers, nervous breakdown, follow sooner or later. These diseases are not common among our fathers who live in the villages. The peasant village dwellers obey the laws of traditional and nature more than the so-called civilized and educated people of today. They deliberately, out of pride, violate the most essential rules of health, enslaving themselves in artificialism which help to kill them.

Our fathers in the villages drink stream and well water and eat more of traditional foods, yet they are stronger and live longer than those who drink fluoridized pipeborne water and keep all the rules of hygiene. Our fathers when sick would prefer to go to the forest and use plants and trees to seek a cure, for they believe that nature cures more than drugs.

Drugs destroy the vital force of the body. Herbs stimulate it. No one can cheat nature and get away freely. However, another of the causes of premature death of our elites can be found in the fact that the more prosperous and well placed a man becomes, the more he becomes the target of envy and an object of diabolic attack by evil men and women.

Critics might say that traditional medicine cannot be documented as a body of scientific knowledge; that

much of it is oral tradition and that its practice is a trial and error affair. Traditional doctors, they argue, lack the know-how and technical facilities for accurate diagnosis of disease; and that they rely mostly on guess work which proves inaccurate at times.

Traditional doctors and the millions of their clients and patients know that these criticisms are baseless and un-informed. Traditional doctors are not as ignorant as their critics would want the public to believe. Traditional doctors have a system of teaching anatomy, physiology, and pathology in their mother tongues and if interpreted into universal language will be accepted by all scholars.

A traditional system of diagnosing diseases which is simple and reliable has been long established. Traditional medicine diagnoses disease through its outward manifestations, and every disease, be it cancer, gonorrhoea, insanity, jaundice has its own outward manifestations which can easily be recognised by an experienced traditional medical doctor.

Despite the enormous scientific knowledge and technical facilities at the disposal of orthodox medical doctors, the fact still remains that diagnoses carried out independently and separately on one patient with modern scientific equipment can sometimes be conflicting.

The ancient world stood out as superior in its time, because it struck faithfully to the frame-work of the



Heat from fire can be beneficial to health.

OCTOBER LECTURES



Resting under the shade. Another means of healthy living.

knowledge and the truth in the law given through our culture and through nature, which civilized man now scorns.

Thousands of ailing men and women strive in vain for better health by

depending entirely on drugs. Our quest for better health should be based on obedience to the laws of nature and a strict adherence to a good way of living. Alcoholic drinks, smoking, eating of refined and processed food

should be avoided.

There is no topic pertaining to health that is of greater interest to me than the question of diet. I believe that the right kind and correct amounts of food taken at regular hours are useful curative agents. Not only the sick but also the healthy must have the right kind of food if they wish to retain a high standard of good health.

Hatred, jealousy, strife and aggressive attitude can have adverse effect on our health. To develop and preserve good health, we must learn to love one another. We must learn to live in peace. Some people have had heart attacks and nervous breakdowns because of anxiety, worry and the inordinate ambition to become great. Others have become too business conscious and bent on getting rich overnight that they hardly find time to sleep or relax. Relaxation is, without doubt, very essential to good health!

Marital problems and quarrels between a man and his wife can ruin the health of both of them and so these must be avoided as much as possible.

Unless we learn to find answers to these problems and to live simple and temperate lives, our health is bound to suffer and it will be an unfortunate price to pay for modern civilization which we all seem to be enjoying without really counting the cost.

**We Wish
All Our Readers A
Happy and Prosperous
New Year**

ENUGU SEMINAR

- Periscoping Technological Future

By Robert Bikere



Laboratory Building Federal Institute of Industrial Research, Ushodi.

THE IMPORTANCE of the Enugu Seminar lies in the fact that it was another attempt to focus attention on the significance of technology as a veritable tool of nation building.

It is necessary to readily concede the fact that present global inequalities have been greatly influenced and complicated by the level of technological development between the developed and developing nations. It has often been argued that much of the relative backwardness of the so-called third world is consequent upon the inability to harness local resources for the development of relevant technology.

Much has also been said about the need for the transfer of technology from the developed countries of the West to the third world. However, the point being missed in such talks is that the phrase transfer of technology is a confused and sometimes ambiguous term. Ordinarily the transfer of technology would involve the acquisition of knowledge and equipment.

Technological equipment can easily be purchased and transferred from one country to another provided the financial resources for such purchase are

readily available. On the other hand technical knowledge can only be transferred through a process of learning, adaptation and application, depending on the resourcefulness of the people in question.

However, it is important to note that the technological expertise of the developed countries was not transferred from anywhere. This is a fact that must never be overlooked in our continued quest for the transfer of technology. The technical expertise of the developed countries was achieved through the resourcefulness of the peoples concerned and by a continuous process of learning and the harnessing of local resources. This ingenuity is what has been lacking in most third world countries.

In the case of Nigeria, there is a readily available local base that needs to be harnessed and adapted to ensure further development. Quite unfortunately the apparent total embrace of foreign technology and cultural values has over the years resulted in the neglect of indigenous methods and crafts. For instance in medicine, there has been significant official ridicule and contempt for our traditional health

care methods,

Even though it is known that traditional health care methods have succeeded in many cases where the application of modern medicine has proved futile. This apparent neglect is in the face of attempts by the World Health Organisation (WHO) at emphasising the need to incorporate relevant traditional medicine with modern health care methods. In fact, the regional office of WHO for Africa had a meeting in Accra, Ghana and an important outcome of the meeting was the call for more research into traditional medicine in Africa.

Apart from this neglect of local technology, there is also lack of encouragement of local scientific talents. In the recent past, there have been

reports about some of these talents building such complex equipment as radio transmitters and aeroplanes entirely through personal effort. In all such cases, the financial resources to develop and improve upon their inventions has been lacking. Research Institutions that ought to locate these people and prop them on hardly show much interest.

Nevertheless, all is not lost as the relatively new Federal Ministry of Science and Technology will be expected to deal with this question of the development of indigenous technology. Also, there is little doubt that the private sector has an important role to play. What the government needs to do is to take the initiative of encouraging private companies to invest some percentage of their annual profits in research harnessing of local technology.

At least it has been suggested that there is much that the rest of the world can learn and acquire from Nigerian indigenous technology. But the development of such crafts and technology depends on Nigerians. It must however be noted that for such forums to achieve any relevance, they must be organised regularly in various parts of the country.

VOICE OF NIGERIA

FREQUENCY SCHEDULE

WEST AFRICAN SERVICE				
GMT	LANGUAGE	TARGET AREA	METER BAND	FREQ KHZ
0500 0600	ENGLISH	WEST AFRICA	41	7255
0600 0700	FRENCH	WEST AFRICA	41	7255
0700 0800	HAUSA	WEST AFRICA	41	7255
0800 0900	ENGLISH	WEST AFRICA	41	7255
0900 1700	ENGLISH	WEST AFRICA	41	7255
1700 1800	HAUSA	WEST AFRICA	41	7255
1800 1900	FRENCH	WEST AFRICA	41	7255
1900 2030	ENGLISH	WEST AFRICA	41	7255
2030 2100	HAUSA	WEST AFRICA	41	7255
2100 2200	FRENCH	WEST AFRICA	41	7255
NORTH AFRICA AND OVERSEAS SERVICE				
0500 0600	FRENCH	NORTH AFRICA & OVERSEAS	16 19	17800 15120
0600 0800	ENGLISH	NORTH AFRICA & OVERSEAS	16 19	17800 15120
0800 0830	ARABIC	NORTH AFRICA & OVERSEAS	16 19	17800 15120
0830 1000	ENGLISH	NORTH AFRICA & OVERSEAS	16 19	17800 15120
1010 1200	ENGLISH	NORTH AMERICA	19	15120
1210 1400	ENGLISH	CARIBBEAN	19	15120
1410 1530	ENGLISH	AUSTRALIA	19	15120
1540 1700	ENGLISH	INDIA	19	15120
1700 1800	ARABIC	NORTH AFRICA & OVERSEAS	16 19	17800 15120
1800 1900	ENGLISH	NORTH AFRICA & OVERSEAS	16 19	17800 15120
1900 2000	FRENCH	NORTH AFRICA & OVERSEAS	16 19	17800 15120
2000 2100	GERMAN	NORTH AFRICA & OVERSEAS	16 19	17800 15120
2100 2200	ENGLISH	NORTH AFRICA & OVERSEAS	16 19	17800 15120
CENTRAL AND SOUTHERN AFRICA SERVICE				
1500 1600	ENGLISH	CENTRAL AND SOUTHERN AFRICA	25	11770
1600 1700	KISWAHILI	CENTRAL AND SOUTHERN AFRICA	25	11770
1700 2150	ENGLISH	CENTRAL AND SOUTHERN AFRICA	25	11770
EAST AFRICAN TRANSMISSION				
0500 1000	ENGLISH	EAST AFRICA	25	11770
1000 1100	KISWAHILI	EAST AFRICA	25	11770



NIGERIAN TELEVISION STATIONS PROGRAMME SCHEDULE

NTA LAGOS

TIME SUNDAY

12.00	YOM-YEM
12.30	WIMBLEDON '81.
01.30	THE 4SIZES
02.30	CONSUMER REPORT
03.00	COMEDY
03.30	TOP STARS
04.00	NEW HORIZONS
04.30	SUNDAY SHOW
05.00	LEARNING WITH THE KIDS
05.30	FAMILY MENU
06.00	FOR XTAINS
06.30	SHOW OF CENTURY
07.00	CHANNEL 10 NEWS
07.30	FOCUS ON LAGOS STATE
08.00	SUNDAY THEATRE
09.00	NETWORK NEWS*
09.30	SOCCER.
10.30	SUNDAY MOVIES.

TIME MONDAY

03.30	EDUCATIONAL TELEVISION
04.00	SESAME STREET
05.00	SING ALONG
05.30	JUNIOR QUIZ
06.00	YOUTH SCENE
06.30	FRENCH FOR BEGINNERS
07.00	CHANNEL 10 NEWS
07.30	HAWAII 5-0
08.00	NIGERIAN DANCES
09.00	NETWORK NEWS
09.30	STEVE RHODES
*10.00	NETWORK NEWS CONFERENCE.
11.00	NEWSCAP
11.15	FAMILY

TIME TUESDAY

03.00	EDUCATIONAL TELEVISION
04.00	DASTARDLY MUTTLEY
04.30	THE ROVERS
05.00	YOUNG STARS
05.30	CHILDREN RENDEVOUR
*06.00	YOUNG WORLD
06.30	LEGAL ANGLE
07.00	CHANNEL 10 NEWS
07.30	FAMINE DANCES
*08.00	FAM ON
08.30	POT POURRI
09.00	NETWORK NEWS
09.30	RHODA
*10.00	ARTISTS SHOW CASE
10.30	BAND-STAND
11.00	NEWSCAP
11.15	IN MY FATHERS HOUSE

TIME WEDNESDAY

03.00	EDUCATIONAL TELEVISION
04.00	SESAME STREET
05.00	ANIMAL GAME

05.30	BUSY HANDS
06.00	COCK CROW AT DAWN (R)
06.30	WA-ZO-BIA (H)
07.00	CHANNEL 10 NEWS
07.30	OUR HEALTH
*9.00	MID-WEEK SPORTS
*8.30	DROP A LINE
09.00	NETWORK NEWS
09.30	PLAY OF THE WEEK
10.30	REFLECTIONS
11.00	NEWSCAP
11.15	CRIBB.

TIME THURSDAY

03.00	EDUCATIONAL TELEVISION
04.00	UNDERFIVES
04.30	JOSIE AND THE PUSSY CATS
05.00	CHILDREN VARIETY
05.30	TEACHING SPORTS
06.00	CAREERS
06.30	WA-ZO-BIA (IGBO)
07.00	CHANNEL 10 NEWS
07.30	CALL A BLUFF
*08.00	NEWS-WEEK
09.00	NETWORK NEWS
09.30	HERE AND THERE
10.30	CHORALS
11.00	NEWSCAP
11.15	SECRETS OF THE SEA

TIME FRIDAY

03.00	EDUCATIONAL TELEVISION
04.00	SESAME STREET

05.00	CHILDREN LIT
05.30	LITTLE JOLLY ONES
06.00	FOR MUSLIMS
06.30	WA-ZO-BIA (Y)
07.00	CHANNEL 10 NEWS
07.30	"OLD SOLDIERS"
08.00	PERSONALITY PROFILE
*08.30	COCK CROW AT DAWN
09.00	NETWORK NEWS
09.30	MATTERS OF THE MOMENT
10.00	ZONAL SPECIALS
11.00	NEWSCAP
11.15	DUNDEE AND CULHANE

TIME SATURDAY

12.00	SHOW INTERNATIONAL
01.00	CHAMPIONSHIP WRESTLING
02.00	THE CHAMPIONS
03.00	PUPPETS
03.30	HOW IS YOUR FATHER
04.00	CITIZENSHIP
04.30	NEXT WEEK ON TV
	BOOK REVIEW
*05.00	NETWORK SPORTS
07.00	CHANNEL 10 NEWS
07.30	BONGO'S IKWUE
*08.00	TAKE A TRIP
08.30	SURA DE TAILOR
09.00	NETWORK NEWS
09.30	THIS WEEK IN REVIEW
10.00	SATURDAY SHOW
11.00	SATURDAY MOVIES.



"Crawling Things" - a drama production on play of the week, on Wednesday at 09.30hrs.

*For technical reasons all the TV Schedules for last quarters are carried forward in this issue. Appropriate amendments will be reflected in the FEBRUARY edition.



NIGERIAN TELEVISION STATIONS PROGRAMME SCHEDULE

NTV AKURE

TIME SUNDAY

10.00	MAN FROM ATLANTIS
11.00	LETS WORSHIP
11.30	THEATRE ON AIR
12.30	TELEMATCH
01.30	LIFE BEGINS AT FORTY
02.00	REDEMPTION HR
03.00	HOW'S YOUR FATHER
03.30	EAGERNESS OF GOD
04.00	NEWS CHECK
04.05	IROHIN NI SOKI
04.10	AGBEDEGBEYO
04.30	FEMI ARIYO
05.00	LEARNING WITH KIDS
05.30	FAMILY MENU
06.00	BAMIROO
07.00	ORIN OPE
07.30	NEWS BEAT
07.50	THIS WEEK ON CHANNEL II
08.00	BABARERE (YORUBA DRAMA)
09.00	NETWORK NEWS
09.30	IROHIN
09.50	SAFE JOURNEY
10.00	CANDID VIEWS
11.00	NEWS CAP
11.15	FANTASY ISLAND
12.30	NEWS SUMMARY

TIME MONDAY

04.00	NEWS CHECK
04.05	IROHIN NI SOKI
04.10	PRESS REVIEW
04.30	LITERATURE
05.00	SESAME STREET
06.00	PARTNERS IN PROGRESS
06.30	AYEAGE
07.00	INSIDE OUT/DRAMA
07.30	NEWS BEAT
07.50	FROM THE HOUSE OF ASSEMBLY
08.00	SPOTLIGHT
08.30	NIGERIAN DANCES
09.00	NETWORK NEWS
09.30	IROHIN
09.50	IROHIN LATI ILE IGBIMO
10.00	NETWORK CONFERENCE
11.00	NEWS CAP
11.15	SOCCER
12.30	NEWS SUMMARY

TIME TUESDAY

04.00	NEWS CHECK
04.05	IROHIN SOKI
04.10	PRESS REVIEW
04.30	MATHIMATICS
05.00	SURVIVAL
05.30	E PAGBO YI MI KA
06.00	YOUNG WORLD
06.30	AYE OBINRIN
07.00	ADAMO
07.30	NEWS BEAT
07.50	FROM THE HOUSE OF ASSEMBLY
08.00	ON THE MOVE
08.30	OUR GUEST
09.00	NETWORK NEWS

09.30	IROHIN
09.50	IROHIN LATI ILE IGBIMO
10.00	ARTISTES SHOW CASE
10.30	CONTRAST
11.00	NEWS CAP
11.15	RAFFLES
12.30	NEWS SUMMARY

TIME WEDNESDAY

04.00	NEWS CHECK
04.05	IROHIN NI SOKI
04.10	PRESS REVIEW
04.30	FRENCH
05.00	CHILDREN'S VARIETY
05.30	COCK CROW AT DAWN
06.00	MIGHTY HOUSE
06.30	CAREERS
07.00	REFLECTION
07.30	NEWS BEAT
07.50	FROM THE HOUSE OF ASSEMBLY
08.00	SPORTS ROUND UP
08.30	DROP A LINE
09.00	NETWORK NEWS
09.30	IROHIN
09.50	IROHIN LATI ILE IGBIMO
10.00	ON CALL
11.00	NEWS CAP
11.15	BIONIC WOMAN
12.30	NEWS SUMMARY

TIME THURSDAY

04.00	NEWS CHECK
04.05	IROHIN NI SOKI
04.10	PRESS REVIEW
04.30	BIOLOGY
05.00	SESAME STREET
06.00	CO-OPERATIVE SOCIETY
06.30	ONDO STATE ON THE MOVE
07.00	REFLECTION
07.30	NEWS BEAT
07.50	FROM THE HOUSE OF ASSEM- BLY
08.00	NEWS WEEK
09.00	NETWORK NEWS
09.30	IROHIN
09.50	IROHIN LATI ILE IGBIMO
10.00	KNOW YOUR COUNTRY
11.00	NEWS CAP
11.15	JUSTICE
12.30	NEWS SUMMARY

TIME FRIDAY

04.00	NEWS CHECK
04.05	IROHIN NI SOKI
04.10	PRESSREVIEW
04.30	BUSINESS EDUCATION
05.00	MUSULUMI ODODO
05.30	LITTLE JOLLY ONES
06.00	CORPERS FORUM KARAOLE
07.00	TIWANTIWA
07.50	FROM THE HOUSE OF ASSEMBLY
08.00	PERSONALITY PROFILE
08.30	COCK CROW AT DAWN
09.00	NETWORK NEWS
09.30	IROHIN
09.50	IROHIN LATI ILE IGBIMO
10.00	ZONAL SPECIAL
11.00	NEWS CAP
11.15	WRESTLING
12.30	NEWS SUMMARY

TIME SATURDAY

10.00	TIATA YORUBA
11.00	END TIME MESSAGE
11.30	IJO ILE WA
12.30	NATIONAL GEOGRAPHY SOCIETY
02.00	COMFORT OMOGE
03.00	ALAANU
03.30	DOCUMENTARY EXPLORERS
04.00	NEWS CHECK
04.05	IROHIN NI SOKI
04.10	PRESSREVIEW
04.30	EMMA GBADUN
05.30	EMAA GBADUN NET WORK SPORTS
06.30	MUSIC FROM STUDIO
07.00	ORO ASIKO
07.30	NEWS BEAT
07.50	FROM THE HOUSE OF ASSEMBLY
08.00	TAKE A TRIP
08.30	ILU WA
09.00	NETWORK NEWS
09.30	IROHIN
10.00	OJULUMO
10.30	ORO ASIKO
11.00	NEWS CAP
11.15	SATURDAY NIGHT AT THE MOVIES
12.30	NEWS SUMMARY



Youth Corpers during a parade, Corpers Forum on Friday at 06.00 hrs.



NIGERIAN TELEVISION STATIONS PROGRAMME SCHEDULE

NTV IBADAN

TIME SUNDAYS

10.00	CHRISTIAN WORSHIP
10.30	TIATA YORUBA
11.30	SESAME STREET
12.30	MATTER OF CONSCIENCE
01.00	HOW'S YOUR FATHER
01.30	FASTEST AND BEST
02.30	THEATRE ON THE SCREEN
03.30	AGBONRANDUN
04.30	THIS WEEK ON NTV
04.35	FIRST REPORTS
04.40	IROHIN LEREFEE
04.45	OROPO
05.00	LEARNING WITH THE KIDS
05.30	FAMILY MENU
06.00	X-RAY
07.00	WHY WORRY
07.30	VIEWS AND REPORTS
08.00	OLOKUN ASORO DAYO
09.00	NETWORK NEWS
09.25	IROHIN
09.35	HIGHLIGHT
10.30	LENS REPORTS
11.00	SUNDAY NIGHT AT THE MOVIES

TIME MONDAY

04.30	STATION OPENING
04.35	FIRST REPORTS
04.40	IROHIN LEREFEE
04.45	CHILDREN'S PLAYTIME/ JUNIOR PLAY HOUSE
05.15	INSIDE THE PAPERS
05.30	SCHOOLS BROADCAST (ENGLISH)
06.00	1 LERA
06.30	SPEAK OUT
07.00	AWADA
07.30	VIEWS AND REPORTS
08.00	KORI BEE
08.30	NIGERIAN DANCES
09.00	NETWORK NEWS
09.25	FROM NATIONAL ASSEMBLY
09.35	IROHIN
09.45	LATI ILE IGBIMO ASOFIN
09.55	NETWORK NEWS
11.00	CONFERENCE
11.15	NTA NEWSCAP WRESTLING

TIME TUESDAY

04.30	STATION OPENING
04.35	FIRST REPORTS
04.40	IROHIN LEREFEE
04.45	SCHOOLS BROADCAST (PHYSICS)
05.15	INSIDE THE PAPERS
05.30	AYELU
06.00	YOUNG WORLD

06.30	SPOTLIGHT ON OYO STATE
07.00	KERIKERI
07.30	VIEWS AND REPORTS
08.00	ON THE MOVE
08.30	ORO TO NLO
09.00	NETWORK NEWS
09.25	FROM NATIONAL ASSEMBLY
09.35	IROHIN
09.45	LATI ILE IGBIMO ASOFIN
09.55	ARTISTES SHOW
10.30	TOKO TAYA
11.00	NTA NEWSCAP
11.15	ANDROS TARGET

TIME WEDNESDAY

04.30	STATION OPENING
04.35	FIRST REPORTS
04.40	IROHIN LEREFEE
04.45	JOLLY TRAIN
05.15	INSIDE THE PAPERS
05.30	SCHOOLS BROADCAST (MATHEMATICS)
06.00	HERITAGE
06.30	FOCUS
07.00	ALAWADA
07.30	VIEWS AND REPORTS
08.00	MID-WEEK SPORTS
08.30	DROP A LINE
09.00	NETWORK NEWS
09.25	FROM NATIONAL ASSEMBLY
09.35	IROHIN
09.45	LATI ILE IGBIMO ASOFIN
09.55	LET'S DANCE
10.30	E DA SORO YI
11.00	NTA NEWSCAP
11.15	VEGAS

TIME THURSDAY

04.30	STATION OPENING
04.35	FIRST REPORTS
04.40	IROHIN LEREFEE
04.45	PUPPET SHOW
05.15	INSIDE THE PAPERS
05.30	ERE AGBE
06.00	KAARO-O-JIRE
06.30	SCHOOLS CHALLENGE
07.00	EMA GBADUN
07.30	VIEWS AND REPORTS
08.00	NETWORK NEWSWEEK
09.00	NETWORK NEWS
09.25	FROM NATIONAL ASSEMBLY

09.35	IROHIN
09.45	LATI ILE IGBIMO ASOFIN
09.55	SPORTS REPORTS
10.30	VIEWS AND REPORTS
11.00	NTA NEWSCAP
11.15	THE FAMILY

TIME FRIDAY

04.30	STATION OPENING
04.35	FIRST REPORTS
04.40	IROHIN LEREFEE
04.45	MAGIC CIRCLE
05.15	INSIDE THE PAPERS
05.30	LITTLE JOLLY ONES
06.00	UJARA IBILE
06.30	JUMAT SERVICE
07.00	KOOTU ASIPA
07.30	VIEWS AND REPORTS
08.00	PERSONALITY PROFILE
08.30	COCKCROW AT DAWN
09.00	NETWORK NEWS
09.25	FROM NATIONAL ASSEMBLY
09.35	IROHIN
09.45	LATI ILE IGBIMO ASOFIN
09.55	ZONAL SPECIAL
11.00	NTA NEWSCAP
11.15	JUSTICE

TIME SATURDAY

10.00	JANA OF THE JUNGLE
10.30	PLAY HOUSE
11.30	PLEASED TO MEET YOU
12.00	ESIN IBILE
12.30	GONG SHOW
01.00	PAIMO
02.30	MELTING POT
03.00	SPORTS GALORE
04.35	FIRST REPORTS
04.40	IROHIN LEREFEE
04.45	SPORTS GALORE
06.00	ENTERTAINERS
06.30	EN' BAL'LAYA
07.30	VIEWS AND REPORTS
08.00	TAKE A TRIP
08.30	HUMAN ANGLE
09.00	NETWORK NEWS
09.25	IROHIN
09.35	SPORTS ROUND-UP
09.55	EXCHANGE
11.00	NEXT WEEK ON NTV
11.15	SATURDAY LATE SHOW



LITTLE JOLLY ONES Friday at 0530hrs



NIGERIAN TELEVISION STATIONS PROGRAMME SCHEDULE

NTV IKEJA

TIME SUNDAY

05.55	STATION OPENS
06.00	MUSIC OF THE WEEK
06.30	IMOTOTO/SANITATION
07.00	CMO L'EBHIN KRISTI
07.30	IROHIN
07.40	THE NEWS
08.00	IGBC IRUNMOLE
09.00	NETWORK NEWS
09.30	OGBE
09.35	VIEW IT NOW
10.30	MOVIES
11.30	STATION PROMOTIONS AND CLOSE DOWN.

TIME MONDAY

05.55	STATION OPENS
06.00	JUNIOR SHOW TIME
06.30	PRESS REVIEW
06.40	WHAT THE PEOPLE SAY
07.00	TURAKA
07.30	IROHIN
07.40	THE NEWS
08.00	WOMAN'S OWN
09.00	NETWORK NEWS
09.30	OGBE
09.35	ISE MBAYE
10.00	NETWORK NEWS
	CONFERENCE
11.00	NEWSCAP
11.30	STATION PROMOTIONS AND CLOSE DOWN.

TIME TUESDAY

05.55	STATION OPENS
06.00	YOUNG WORLD
06.30	PRESS REVIEW
06.40	WON NI
07.00	HAND IN HAND
07.30	IROHIN
07.40	THE NEWS
08.00	ON THE MOVE
08.30	OUR GUEST/COUNTERPOINT.
09.00	NETWORK NEWS
09.30	OGBE
09.35	SPORTS REPORT
10.00	ARTIST'S SHOWCASE
10.30	SANFORD AND SONS
11.00	NEWSCAP
11.30	STATION PROMOTIONS AND CLOSE DOWN.

TIME WEDNESDAY

05.55	STATION OPENS
06.00	CHILDREN CARTOON
06.30	PRESS REVIEW
06.40	WA-ZO-BIA (REPEAT)
07.00	ECHOES OF LAGOS
07.30	IROHIN
07.40	THE NEWS
08.00	MID-WEEK SPORTS
08.30	DROP A LINE
09.00	NETWORK NEWS
09.30	OGBE
09.35	AT YOUR LEISURE

10.00	MID WEEK SPECIAL
11.30	STATION PROMOTIONS AND CLOSE DOWN.

TIME THURSDAY

05.55	STATION OPENS
06.00	YOUTH CIRCLE
06.30	PRESS REVIEW
06.40	WHAT THE PEOPLE SAY (REPEAT)
07.00	ORI ITAGE
07.30	IROHIN
07.40	THE NEWS
08.00	NEWS WEEK
09.00	NETWORK NEWS
09.30	OGBE
09.35	E GBE YEWO
10.00	JOURNEY TO UNDERSTAND- ING.
11.00	NEWSCAP
11.30	STATION PROMOTIONS AND CLOSE DOWN

TIME: FRIDAY

05.55	STATION OPENS
06.00	GOVT TODAY
06.30	PRESS REVIEW
06.40	WON NI (REPEAT)

07.00	NUR-UL-ISLAM
07.30	IROHIN
07.40	THE NEWS
08.00	PERSONALITY PROFILE
08.30	COCK CROW AT DAWN
09.00	NETWORK NEWS
09.30	OGBE
09.35	HIS MASTER'S VOICE
10.00	ZONAL SPECIAL
11.00	NEWSCAP
11.30	STATION PROMOTIONS AND CLOSE DOWN

TIME SATURDAY

05.55	STATION OPENS
06.00	SPORTS
07.00	STOCK MARKET REPORT
07.10	NEXT WEEK ON NTV IKEJA
07.30	IROHIN
07.40	THE NEWS
08.00	TAKE A TRIP
08.30	AKIN EUBA SHOW
09.00	NETWORK NEWS
09.30	OGBE
09.35	TIWA N'TIWA
10.30	SATURDAY MOVIES
11.30	STATION PROMOTIONS AND CLOSE DOWN



E GBE YEWO *Thursday at 09.35hrs*

RADIO NIGERIA: LAGOS

MF
Short-Wave
FM

1088 KHz - 276 metres
4.990MHz - 60 metre band
92.936MHz

0530 - 0005 hrs
0530 - 0005 hrs
0530 - 0005 hrs

SUNDAY

		(Rept. Tues. 14.03)	08.03	Popsville
	18.30	Voices	08.45	Educational Service
		(Rept. Fri. 08.30)		News on the Hour
05.30	Drum Signal	With one Accord	09.03	Popular Sounds
05.33	Station announcement			(Rept. Thurs. 09.03)
05.33.30	National Anthem		10.00	The News
05.34	National Pledge		10.10	Editorial Review
05.34.30	Frequency Announcement			(Rept. 13.10)
05.35	Programme Information		10.15	Educational Service
05.40	Awake My Soul		10.30	Educational Service
05.50	The Way of the Faithful		10.45	Educational Service
06.00	News at Dawn		11.00	News on the Hour
06.03	Moment for Thought		11.03	Educational Service
	(Rept. 06.55&21.03)		11.18	Educational Service
06.06	Melodie with Vicki Madukife		11.33	Educational Service
	(Take a Hint is absorbed into this)		11.48	Educational Service
06.55	Moment for Thought		12.00	News on the Hour
	(Rept. 21.03)		12.03	Educational Service
07.00+	Network News		12.18	Educational Service
07.15	News Analysis		12.30	Mid-day Rhythms
	(From: Sat. 22.15)		13.00	The News
07.20	The Week Ahead		13.10	Editorial Review
07.30	Music from the Origin			(From: 10.10)
08.00	News on the Hour		13.15	Youth Rendezvous
08.03	Let's Worship			(From: Sat. 11.30)
09.00	News on the Hour		13.45	In My Days
09.03	From the Hospital Wards			(Rept. Sun. 19.15)
	(Request)			
09.50	The Week Ahead		14.00	News on the Hour
	(From: 07.20)		14.03	Kaleidoscope
10.00	The News		14.45	Let's find Out
10.10	Gandu Street			(Rept. Wed. 14.45)
	(Rept. Wed. 09.45)		15.00	News on the Hour
10.25	Programme Information		15.03	Kaleidoscope
10.30	The Law Maker		16.00+	Network News
	(Rept. Mon. 21.30)		16.15	Educational Service
11.00	News on the Hour		16.30	Schools Challenge/Schools Debate
11.03	Public Opinion			(From: Sun. 16.15)
	(From: Sat. 15.03)		17.00	News on the Hour
11.30	Join the Bandwagon		17.03	Forum/Please Explain
	Rept. Sat. 22.20)			(From: Sun. 14.03)
12.00	News on the Hour		17.48	Announcers Choice
12.03	Family Favourites		18.00	News on the Hour
13.00	The news		18.03	For Your Delight
13.10	Lucky Dip			(Request)
13.15	Great Thinkers		18.45	Great Thinkers
	(Rept. Mon. 18.45)			(From: Sun. 13.15)
13.30	Play of the Week		19.00	News Panorama
	(Rept. Tues. 21.30)		19.30	Make way for the Sirens
14.00	News on the Hour		20.00	News About Africa
14.03	Please Explain		20.05	Piano Play-Time
14.45	Breaking in			(Folk Tunes)
	(Rept. Wed. 17.30)			(Rept. Wed. 20.05)
15.00	News on the Hour		20.15	Educational Service
15.03	Music for Pleasure		20.30	Today at the National Assembly
15.30	Behind the Headlines			(Rept. 20.20)
16.00+	Network News		20.45	Educational Service
16.15	Schools Challenge/Schools Debate		21.00	News on the Hour
16.45	Music from our States		21.03	Moment for Thought
	(Rept. Fri. 19.30)			(From: 06.55)
17.00	Across the Nation		21.06	Programme Information
17.45	The Music of ...		21.08	For Muslims
18.00	News on the Hour			
18.03	The World of Sports			

MONDAY

RADIO NIGERIA: LAGOS

MF 1088 KHz - 276 metres
Short-Wave 4.990MHz - 60 metre band
FM 92.936MHz

0530 - 0005 hrs.
0630 - 0005 hrs
0930 - 0005 hrs

21.18	Tomorrow on Radio Nigeria Lagos
21.30	The Law Makers (From: <i>Sund. 10.30</i>)
22.00+	Network News
22.15	News Analysis (Rept. <i>Tues. 07.15</i>)
22.20	Today at the National Assembly (From: <i>20.30</i>)
22.35	Benediction
22.45	Educational Service
23.00	News on the Hour
23.03	Music to end the Day
00.00	News at Mid-night
00.05	Closing Announcements
00.05.30	National Pledge and Anthem.

TUESDAY

05.30	Drum Signal
05.33	Station Announcement
05.33.30	National Anthem
05.34	National Pledge
05.34.30	Frequency Announcement
05.35	Programme Information
05.40	Awake My Soul
05.50	The Way of the Faithful
06.00	News at Dawn
06.03	Editorial Review (Rept. <i>10.10&13.10</i>)
06.10	Moment for Thought (Rept. <i>06.55&21.03</i>)
06.13	Br. Kfamt Beats
06.55	Moment for Thought (Rept. <i>21.03</i>)
07.00+	Network News
07.15	News Analysis (From: <i>Mon. 22.15</i>)
07.20	Breakfast Beats
08.00	News on the Hour
08.03	Traditional Music
08.15	Cultural Feedback
08.30	Spiritual
08.45	Educational Service
09.00	News on the Hour
09.03	Mixed Grill
10.00	The News
10.10	Editorial Review (Rept. <i>13.10</i>)
10.15	Educational Service
10.30	Educational Service
10.45	Educational Service
11.00	News on the Hour
11.03	Educational Service
11.18	Educational Service
11.33	Educational Service
11.48	Educational Service
12.00	News on the Hour
12.03	Educational Service
12.18	Educational Service
12.30	Music in Perspective (Rept. <i>Thurs. 19.30</i>)

13.00	The News
13.10	Editorial Review (From: <i>10.10</i>)
13.15	Join the Bandwagon (From: <i>Sun. 11.30</i>)
13.45	In a Lighter Mood (From: <i>Sun. 21.06</i>)
14.00	News on the Hour
14.03	The World of Sports (From: <i>Sun. 18.03</i>)
14.30	The Music of (From: <i>Sun. 17.45</i>)
14.45	Kiddies Get Together (Rept. <i>Sat. 08.45</i>)
15.00	News on the Hour
15.03	Records from the Racks
15.30	Islamic Point of View
15.45	Household
16.00+	Network News
16.15	Educational Service
16.30	Focus (From: <i>Sun. 19.30</i>)
17.00	News on the Hour
17.03	Just a Minute (Rept. <i>Sat. 11.03</i>)
17.30	Talking Sport
18.00	News on the Hour
18.03	Forces Calling
19.00	News Panorama
19.30	Cultural Forum (Rept. <i>Fri. 18.30</i>)
20.00	News About Africa
20.05	Unchained Melodies (Rept. <i>Thurs. 20.05</i>)
20.15	Educational Service
20.30	Today at the National Assembly (Rept. <i>22.20</i>)
20.45	Of Music and Men
21.00	News on the Hour
21.03	Moment for Thought (From: <i>06.55</i>)
21.06	Programme Information
21.08	For Muslims
21.18	Tomorrow on Radio Nigeria Lagos
21.30	Play of the Week (From: <i>Sun. 13.30</i>)
22.00+	Network News
22.15	News Analysis (Rept. <i>Wed. 07.15</i>)
22.20	Today at the National Assembly (From: <i>20.30</i>)
22.35	Benediction
22.45	Educational Service
23.00	News on the Hour
23.03	Just Jazz
00.00	News at Mid-night
00.05	Clos Announcements
00.05.30	National Pledge and Anthem

WEDNESDAY

05.30	Drum Signal
05.33	Station Announcement
05.33.30	National Anthem
05.34	National Pledge
05.34.30	Frequency Announcement
05.35	Programme Information
05.40	Awake My Soul
05.50	The Way of the Faithful
06.00	News at Dawn
06.03	Editorial Review (Rept. <i>10.10&13.10</i>)
06.08	Moment for Thought (Rept. <i>06.55&21.03</i>)
06.11	Request Show
06.55	Moment for Thought (Rept. <i>21.03</i>)
07.00+	Network News
07.15	News Analysis (From: <i>Tues. 22.15</i>)
07.20	Request Show
08.00	News on the Hour
08.03	Traditional Music
08.15	From the Congo to the Cape
08.45	Educational Service
09.00	News on the Hour
09.03	Mixed Grill
09.45	Gandu Street (Rept. <i>Sat. 19.45</i>)
10.00	The News
10.10	Editorial Review (Rept. <i>13.10</i>)
10.15	Educational Service
10.30	Educational Service
10.45	Educational Service
11.00	News on the Hour
11.03	Educational Service
11.18	Educational Service
11.33	Educational Service
11.48	Educational Service
12.00	News on the Hour
12.03	Educational Service
12.18	Educational Service
12.30	Mid-day Rhythms
13.00	The News
13.10	Editorial Review (From: <i>10.10</i>)
13.15	Magazine A - Z (Rept. <i>Sat. 09.30</i>)
13.45	Music Break
14.00	News on the Hour
14.03	Feminine World
14.33	Music for Children
14.45	Lat's find Out (From: <i>Mon. 14.45</i>)
15.00	News on the Hour
15.03	Kaleidoscope
16.00+	Network News
16.15	Educational Service
16.30	Highlife (Rept. <i>Sat. 18.30</i>)
17.00	News on the Hour

RADIO NIGERIA: LAGOS

MF 1088 KHz - 276 metres
Short-Wave 4.990MHz - 60 metre band
FM 92.936MHz

0530 - 0005 hrs
0530 - 0005 hrs
0530 - 0005 hrs

10.15	Educational Service
10.30	Educational Service
10.45	Educational Service
11.00	News on the Hour
11.03	Educational Service
11.18	Educational Service
11.33	Educational Service
11.48	Educational Service
12.00	News on the Hour
12.03	Educational Service
12.18	Educational Service
12.30	Prelude to Jumata Services (1st Call to Prayer)
13.00	The News
13.10	Second Call to Prayer
13.13	Jumata Service
13.45	Announcers Choice
14.00	News on the Hour
14.03	Editorial Review (From: 10.10)
14.08	Personality of the week (Rept. Sat. 08.03)
14.38	Announcers Choice
14.45	In the Court Yard (Rept. Sat. 14.45)
15.00	News on the Hour
15.03	Kaleidoscope
16.00+	Network News
16.15	Kaleidoscope
17.00	News on the Hour
17.03	Sports Preview
17.18	Announcers Choice
17.30	Feminine World (From: Wed. 14.03)
18.00	News on the Hour
18.03	African Beat
18.30	Cultural Forum (From: Tues. 19.30)
19.00	News Panorama
19.30	Music from our States (From: Sun. 16.45)
19.45	Islamic Mode of Worship
20.00	News About Africa
20.05	Guitar Music
20.15	Educational Service
20.30	This week at the National Assembly (Rept. 22.20)
20.45	Cultural Feedback (From: Tues. 08.15)
21.00	News on the Hour
21.03	Moment for Thought (From: 06.55)
21.06	Programme Information
21.08	For Muslims
21.18	Tomorrow on Radio Nigeria
21.30	Educational Service
21.45	With one Accord (Rept. Sat. 19.30)
22.00	Network News
22.15	News Analysis (Rept. Sat. 07.15)
22.20	This week at the National Assembly (From: 20.30)

22.35	Interlude
22.45	Educational Service
23.00	News on the Hour
23.03	Light Instrumental Music
23.20	Khutba (Jumata Sermon for Today)
23.50	Al-Aish
00.00	News at Mid-night
00.05	Closing announcements
00.05.30	National Pledge and Anthem

14.00	Break from Books
13.30	(Request Programme for Students) News on the Hour
14.03	Take a Hint
14.08	Break from Books (Cont'd.)
14.30	Africa This Week
14.45	In the Court-yard (From: Fri. 14.45)
15.00	News on the Hour
15.03	Public Opinion (Rept. Sun. 11.03)
15.30	True to Life (From: Thurs. 08.15)
15.45	O! Music and Men (Rept. Tues. 20.45)
16.00+	Network News
16.15	Interlude
16.30	Sports Pavilion
18.30	Highlife (From: Wed. 16.30)
19.00	The News
19.10	News Analysis (From: Fri. 22.15)
19.15	Africa This Week (From: 14.30)
19.30	With one Accord (From: Fri. 21.45)
19.45	Gandu Street (From: Wed. 09.45)
20.00	News About Africa
20.05	Nigerian Rhythms
20.30	Meet the Sirens
21.00	News on the Hour
21.03	Moment for Thought (From: 06.55)
21.06	Programme Information/Interlude
21.10	Cultural Feedback (From: Fri. 20.45)
21.25	Youth and Islam
21.40	Piano Music
21.50	Benediction
22.00+	Network News
22.15	News Analysis (Rept. Sun. 07.15)
22.20	Join the Bandwagon (From: Sun. 11.30)
22.50	Spiritual Reading
23.00	News on the Hour
23.05	Dance Time (From: Thurs. 18.03)
23.50	Spiritual Reading
00.00	News at Mid-night
00.05	Closing Announcement
00.05.30	National Pledge and Anthem

SATURDAY

05.30	Drum Signal
05.33	Station Announcement
05.33.30	National Anthem
05.34	National Pledge
05.34.30	Frequency Announcement
05.35	Programme Information
05.40	Awake My Soul
05.50	The way of the Faithful
06.00	News at Dawn
06.03	Editorial Review (Rept. 10.10 & 13.10)
06.10	Moment for Thought (Rept. 06.55 & 21.03)
06.13	How una Dey
06.55	Moment for Thought (Rept. 21.03)
07.00+	Network News
07.15	News Analysis (From: Fri. 22.15)
07.20	Green Revolution*
07.35	How una Dey
08.00	News on the Hour
08.03	Personality of the Week (From: Fri. 18.30)
08.33	Music for Children
08.45	Kiddies Get-together (From: Tues. 14.45)
09.00	News on the Hour
09.03	Jamboree
09.30	Magazine A - Z (From: Wed. 13.15)
10.00	The News
10.10	Editorial Review (Rept. 13.10)
10.15	African Beat
10.45	For Children (From: Thurs. 14.45)
11.00	News on the Hour
11.03	Just A Minute (From: Tues. 17.03)
11.30	Youth Rendezvous (From: Mon. 13.15)
12.00	News on the Hour
12.03	The Big Beat
13.00	The News
13.10	Editorial Review (From: 10.10)
13.15	House-hold (From: Tues. 15.45)



RADIO NIGERIA - 2

MF - 1458KHz - 206 metres

0600 - 1205 hrs

1530 - 0000 hrs

0600 - 0000 hrs

FM - Stereo 97.66MHz

SUNDAY

0553	XYLOPHONE CALL SIGNAL
0555	OPENING FORMALITIES/ PROG. SUMMARY
0600	SUNDAY MORNING MELODIES
0630	NEWS BEAT
0635	SUNDAY MORNING MELODIES
0654	STETHOSCOPE - A PROG. ON YOUR HEALTH
0700	NEWS ANALYSIS
0720	PUBLIC SERVICE ANNCT/ LOST AND FOUND
0730	NEWS BEAT
0735	SUNDAY MORNING MELODIES (FINAL)
0800	JUST A CHAT - CHIT - CHAT WITH AN INTERESTING PERSON, HIS MUSIC, HIS FRIENDS, BOOKS HOBBIES ETC.
0830	NEWS BEAT
0835	WISHING YOU WELL
0930	NEWS BEAT
0935	WISHING YOU WELL (CONTINUES)
1000	RHYTHM A GO - GO7 MIXED BAG OF INSTRUMENT MUSIC FOR SUNDAY LISTENING.
1030	NEWS BEAT
1035	HELPING HAND (RPT. TUE. 2000)
1050	INTERLUDE
1100	NEW ON THE SCENE
1200	WORLD AT NOON
1210	SUNDAY BRUNCH
1300	THE LAW AND YOU (RPT. FRI. 1900)
1305	SUNDAY BRUNCH
1330	NEWS BEAT
1335	SUNDAY BRUNCH
1400	CITIZEN NIJDA (FROM FRI. 2235)
1430	NEWS BEAT
1435	SUNDAY STEREO FIESTA - FAMILY FAVOURITE, REQUEST AND CHIT-CHAT
1530	NEWS BEAT
1535	SUNDAY STEREO FIESTA - (CONTINUES)
1600	THE NEWS
1615	PUBLIC SERVICE ANNCT/ LOST AND FOUND
1630	NEWS BEAT
1635	MUSIC FOR YOU
1645	LONG THROAT JUNCTION (FROM SAT. 1400)
1700	TCP TEN (FROM SAT. 1435)
1800	WORLD AT SIX
1810	SHOWTIME
1840	MELODY LANE
1930	NEWS BEAT
1935	STAR CHOICE RPT. FRI. 2035
2030	NEWS BEAT
2035	RHYTHM RENDEZVOUS
2130	NEWS BEAT
2135	RHYTHM RENDEZVOUS
2200	NEWS ANALYSIS
2220	PUBLIC SERVICE ANNCT/ LOST AND FOUND
2230	NEWS BEAT
2235	REFLECTIONS
3245	INTERLUDE

2300 RN-2 CONCERT HOUR
2400 CLOSE DOWN

MONDAY

0553	XYLOPHONE CALL SIGNALS
0555	OPENING FORMALITIES/ PROG - SUMMARY
0600	DAWN SHOW
0630	NEWS BEAT
0635	PERISCOPE
0640	DAWN SHOW
0700	NEWS ANALYSIS
0720	PUBLIC SERVICE/LOST & FOUND
0730	NEWS BEAT
0735	DAWN SHOW
0830	NEWS BEAT
0835	FOR YOU AT HOME (EASILY FLOWING MUSIC FOR THOSE AT HOME)
0900	WOMAN TO WOMAN RPT. (TUES. 1900)
0930	NEWS BEAT
0935	WOMAN TO WOMAN
1000	SOUNDS TROPICANA
1030	NEWS BEAT
1035	SOUNDS TROPICANA (CONTINUES)
1100	PERISCOPE
1105	REGGAE TIME
1200	THE WORLD AT NOON
1210	WHAT THE PAPERS SAY
1215	THAT'S LIFE (RPT. V.E.D. 1820)
1230	LUNCH BREAK (A SESSION OF LIGHT MUSIC AT LUNCH TIME)
1330	NEWS BEAT
1335	BUKA CONNECTION
1400	PERISCOPE
1407	BUKA CONNECTION (CONTINUES)
1430	NEWS BEAT
1435	BUKA CONNECTION (CONTINUES)
1530	NEWS BEAT
1535	HOMEWARD BOUND (A DISCO TRIP FOR THOSE ON THE MOVE)
1600	PERISCOPE
1615	NETWORK NEWS
1630	PUBLIC SERVICE AND LOST AND FOUND
1635	NEWS BEAT
1700	HOMEWARD BOUND
1705	STETHOSCOPE (A PROG. ON YOUR HEALTH FROM SUN 0645)
1730	YOUR CHOICE (A REQUEST PROG.)
1735	NEWS BEAT
1800	YOUR CHOICE - CONTINUES
1810	THE WORLD AT SIX
1815	PERISCOPE (FROM 0635)
1840	SPOT THE TUNES
1930	MELODY LANE
1935	NEWS BEAT
2025	MELODY LANE
2030	RN-2 PROG. PREVIEW - A LOOK AT PROGS FOR THE NEXT DAY ON RN-2
2035	NEWS BEAT
2035	RHYTHM RENDEZVOUS (MIXED RHYTHM MUSIC)

2130	NEWS BEAT
2135	JUJU MUSIC
2200	NETWORK NEWS/ANALYSIS
2220	PERISCOPE
2225	PUBLIC SERVICE ANNCT/ LOST & FOUND
2230	NEWS BEAT
2235	AT THE TURNTABLE
2330	NEWS BEAT
2335	AT THE TURNTABLE (CONTINUES)
2400	CLOSE DOWN

TUESDAY

0553	XYLOPHONE CALL SIGNAL
0555	OPENING FORMALITIES/ PROG. SUMMARY
0600	DAWN SHOW
0630	NEWS BEAT
0635	PERISCOPE
0640	DAWN SHOW
0700	NEWS ANALYSIS
0720	PUBLIC SERVICE ANNCT/ LOST AND FOUND
0730	NEWS BEAT
0735	DAWN SHOW
0830	NEWS BEAT
0835	FOR YOU AT HOME
0900	1 SALUTE UNA (A REQUEST PROG. FOR TRADERS IN PIDGIN)
0935	1 SALUTE UNA
1000	DISCO PARADE
1030	NEWS BEAT
1035	DISCO PARADE
1100	PERISCOPE (FROM 06.35)
1105	JUJU MUSIC
1200	THE WORLD AT NOON
1210	WHAT THE PAPERS SAY
1215	LUNCH BREAK (LIGHT MUSIC)
1330	NEWS BEAT
1335	BUKA CONNECTION
1400	PERISCOPE (FROM 11.00)
1407	BUKA CONNECTION CONTINUES
1430	NEWS BEAT
1435	BUKA CONNECTION
1530	NEWS BEAT
1535	HOMEWARD BOUND



RADIO NIGERIA -2

MF - 1458KHz - 206 metres

FM - Stereo 97.66MHz

0600 - 1205 hrs
1530 - 0000 hrs
0600 - 0000 hrs

1554	PERISCOPE (FROM 1400)	0830	NEWS BEAT	235	
1000	NEWS NETWORK	0835	FOR YOU AT HOME	2330	
1615	PUBLIC SERVICE ANNCT/ LOST AND FOUND	0900	WOMAN TO WOMAN (RPT. THURSDAY 1900)	2335	IN A SENTIMENTAL MOOD
1630	NEWS BEAT	0930	NEWS BEAT	2400	IN A SENTIMENTAL MOOD CLOSE DOWN
1635	HOMeward BOUND	0930	NEWS BEAT		
1700	HIGHLIFE TIME	0935	WOMAN TO WOMAN		
1730	NEWS BEAT	1000	MUSIC WHILE YOU WORK		
1735	HIGHLIFE TIME	1030	NEWS BEAT		
1800	THE WORLD AT SIX	1035	MUSIC WHILE YOU WORK		
1810	PERISCOPE (FROM 1554)	1100	PERISCOPE		
1815	TEN AND TWENTY BEAT	1105	REGGAE TIME	0553	XYLOPHONE CALL SIGN
1900	WOMAN TO WOMAN FROM WED 0900)	1200	THE WORLD AT NOON	0555	OPENING FORMALITIES
1930	NEWS BEAT	1210	WHAT THE PAPERS SAY	0600	DAWN SHOW
1935	WOMAN TO WOMAN	1215	JUST A CHAT (FROM SUN. 0800)	0630	NEWS BEAT
2000	THE HELPING HAND (FROM SUN. 1035)	1245	LUNCH BREAK	0635	PERISCOPE
2015	RN-2 PROGRAMME PRE- VIEW	1335	NEWS BEAT	0640	DAWN SHOW
2020	MY CHOICE	1400	LUNCH TIME REQUEST	0700	NEWS ANALYSIS
2030	NEWS BEAT	1407	PERISCOPE	0720	PUBLIC SERVICE ANNCT
2035	RHYTHM RENDEZVOUS	1438	BUKA CONNECTION	0735	NEWS BEAT
2130	NEWS BEAT	1435	CONTINUES	0830	DAWN SHOW
2135	RHYTHM RENDEZVOUS	1530	NEWS BEAT	0835	NEWS BEAT
2135	RHYTHM RENDEZVOUS	1535	BUKA CONNECTION	0800	FOR YOU AT HOME
2200	NEWS/ANALYSIS	1535	NEWS BEAT	0930	MASCULINE LINE (RPT. SAT. 1300)
2220	PERISCOPE	.554	HOMeward BOUND	0935	NEWS BEAT
2225	PUBLIC SERVICE ANNCT/ LOST & FOUND	1600	PERISCOPE	1000	MASCULINE LINE
2230	NEWS BEAT	1615	NEWS	1030	SOUNDS TROPICANA
2235	BEDTIME MELODIES	1630	PUBLIC SERVICE ANNCTS.	1035	NEWS BEAT
2330	NEWS BEAT	1635	NEWS BEAT	1100	SOUNDS TROPICANA (CONTINUES)
2335	BEDTIME MELODIES	1700	HOMeward BOUND	1105	PERISCOPE
2400	CLOSE DOWN	1730	POP ROUND THE WORLD	1200	HIGHLIFE TIME
		1735	NEWS BEAT	1210	THE WORLD AT NOON
		1800	POP ROUND THE WORLD	1215	WHAT THE PAPERS SAY
		1810	WORLD AT SIX	1330	LUNCH BREAK
		1815	PERISCOPE	1335	NEWS BEAT
		1820	SPOT THE TUNE	1400	BUKA CONNECTION
		1820	THAT'S LIFE	1407	PERISCOPE
		1830	MASCULINE LINE (RPT. THURS. 0900)	1430	BUKA CONNECTION
0553	XYLOPHONE CALL SIGNAL	1930	NEWS BEAT	1435	NEWS BEAT
0555	OPENING FORMALITIES/ PROG. SUMMARY	1935	JUJU MUSIC	1530	BUKA CONNECTION
0600	DAWN SHOW	2025	rn-2 PROGRAMME PRE- VIEW	1535	NEWS BEAT
0630	NEWS BEAT	2030	NEWS BEAT	154	HOME WARD BOUND
0635	PERISCOPE	2030	RHYTHM RENDEZVOUS	1600	PERISCOOE
0640	DAWN SHOW	2130	NEWS BEAT	1615	NETWORK NEWS
0700	NEWS ANALYSIS	2135	RHYTHM RENDEZVOUS	1630	PUBLIC SERVICE ANN/LOST AND FOUND
0720	PUBLIC SERVICE ANNCT/ LOST AND FOUND	2200	NEWS ANALYSIS	1635	NEWS BEAT
0730	NEWS BEAT	2220	PERISCOPE	1700	HOMeward BOUND
0735	DAWN SHOW	2220	PUBLIC SERVICE ANNCT/ LOST AND FOUND	1730	YOURS FOR THE ASKING (REQUEST PROG.)
		2230	NEWS BEAT	1735	NEWS BEAT
				1800	YOURS FOR THE ASKING (CONTINUES)
				1810	THE WORLD AT SIX
				1815	PERISCOPE (FROM 0635)
				1900	ALBUM SHOW CASE (RPT. FRI. 1905)
				1930	WOMAN TO WOMAN (RPT. FROM 09.00HRS)
				1935	NEWS BEAT
				2000	WOMAN TO WOMAN
				2000	JUJU MUSIC
				2025	RN-2 PROGRAMME PREVIEW
				2030	NEWS BEAT
				2035	MELODY LANE
				2130	NEWS BEAT
				2135	MELODY LANE
				2200	NETWORK NEWS ANALYSIS
				2220	PERISCOPE
				2225	PUBLIC SERVICE ANN/LOST AND FOUND
				2230	NEWS BEAT
				2235	STEREO JAZZ CLUB
				2330	NEWS BEAT
				2335	STEREO JAZZ CLUB
				2400	CLOSE DOWN

THURSDAY

WEDNESDAY



Some RN - 2 Staff during the planning conference session.

RADIO NIGERIA - 2

MF - 1458KHz - 206 metres

0600 - 1205 hrs

1530 - 0000 hrs

FM - Stereo 97.66MHz

0600 - 0000 hrs

FRIDAY

0553	XYLOPHONE CALL SIGN
0555	OPENING FORMALITIES
0600	DAWN SHOW
0630	NEWS BEAT
0635	PERISCOPE
0640	DAWN SHOW
0700	NETWORK NEWS ANALYSIS
0720	PUBLIC SERVICE ANN/LOST & FOUND
0730	NEWS BEAT
0735	DAWN SHOW
0830	NEWS BEAT
0835	FOR YOU AT HOME
0900	WOMAN TO WOMAN
0930	NEWS BEAT
0935	WOMAN TO WOMAN
1000	MUSIC ON THE MOVE
1030	NEWS BEAT
1035	MUSIC ON THE MOVE
1050	NA TRUE I TALK
1100	PERISCOPE
1105	RELEASING TIME
1200	THE WORLD AT NOON
1210	WHAT THE PAPERS SAY
1215	THAT'S LIFE (FROM WED. 1820)
1230	LUNCH BREAK
1330	NEWS BEAT
1335	BUKA CONNECTION
1400	PERISCOPE
1407	BUKA CONNECTION
	CONTINUES
1430	NEWS BEAT
1435	BUKA CONNECTION
1530	NEWS BEAT
1535	HOMEWARD BOUND
1554	PERISCOPE
1600	NETWORK NEWS
1615	PUBLIC SERVICE/LOST & FOUND
1630	NEWS BEAT
1635	HOMEWARD BOUND
1700	SHOWTIME (RPT. SUN. 1810)
1730	NEWS BEAT
1735	MARTINS STREET SPECIAL (RPT. SAT. 1835)
1800	WORLD AT SIX
1810	PERISCOPE
1815	I THRO-WAY SALUTE
1900	THE LAW AND YOU (FROM SUN. 1300)
1905	ALBUM SHOWCASE (FROM THURS. 1815)
1930	NEWS BEAT
1735	MARTINS STREET SPECIAL (Rpt. SAT. 1835)
1800	WORLD AT SIX
1810	PERISCOPE
1815	I THRO-WAY SALUTE
1900	THE LAW AND YOU (FROM SUN 1300)
1905	ALBUM SHOWCASE (FROM THURS. 1815)
1930	NEWS BEAT
1935	ALBUM SHOWCASE
2000	MARKET TRENDS
2030	NEWS BEAT
2035	JUJU MUSIC
2100	STAR CHOICE
2130	NEWS BEAT
2135	STAR CHOICE
2200	NETWORK NEWS ANALYSIS
2220	PERISCOPE
2220	PUBLIC SERVICE ANNCT/ LOST & FOUND

2230	NEWS BEAT
2235	CITIZEN MUDA (RPT. SUN. 1400)
2305	FRIDAY NITE MUSIC NITE
2330	NEWS BEAT
2335	FRIDAY NITE MUSIC NITE
2400	CLOSE DOWN

SATURDAY

0553	XYLOPHONE CALL SIGNAL
0555	OPENING FORMALITIES/ PROG. SUMMARY
0600	DAWN SHOW
0630	NEWS BEAT
0635	PERISCOPE
0640	DAWN SHOW
0700	NEWS ANALYSIS
0720	PUBLIC SERVICE ANNCT/ LOST & FOUND
0730	NEWS BEAT
0735	DAWN SHOW
0830	NEWS BEAT
0835	YOUR CHOICE
0800	JUNIOR CHOICE
0930	NEWS BEAT
0935	YOUR CHOICE
1000	MARKET TRENDS (FROM FRI. 2000)
1030	NEWS BEAT
1035	CALYPSO MUSIC
1100	PERISCOPE
1105	POP ROUND THE WORLD
1200	THE WORLD AT NOON
1210	WHAT THE PAPERS SAY
1215	PERISCOPE
1220	POP ROUND THE WORLD
1300	MASCULINE LINE (FROM THURS. 0900)
1330	NEWS BEAT
1335	MASCULINE LINE
1400	LONG THROAT JUNCTION (RPT. SUN. 1645)
1415	HIGH LIFE TIME
1430	NEWS BEAT
1435	TOP TEN (RPT. SUN. 1700)
1630	NEWS BEAT
1535	MARTINS STREET SPECIAL (FROM FRIDAY 1735)
1615	PERISCOPE
1620	PUBLIC SERVICE/ANNCT/ LOST AND FOUND
1630	SPORTS CALL
1830	NEWS BEAT
1835	DATLINE LAGOS
1845	INTERLUDE
1850	NA TRUE I TALK
1900	ARTIST OF THE WEEK
1930	NEWS BEAT
1935	JUJU MUSIC
2030	NEWS BEAT
2035	RHYTHM RENDEZVOUS
2130	NEWS BEAT
2135	JAZZ TILL TEN
2200	NEWS ANALYSIS
2220	PERISCOPE
2225	PUBLIC SERVICE ANNCT/ LOST & FOUND
2230	NEWS BEAT
2235	SATURDAY NIGHT DISCO
2330	NEWS BEAT
2335	SATURDAY NIGHT DISCO
2400	CLOSE DOWN



"The law and You" can be heard on Friday at 1900hrs.

RADIO NIGERIA: ENUGU

6.025 MHz (49 Metres) Short Wave
4.750 MHz (60 Metres) Short Wave

SUNDAY

0530 CALL SIGN
0533 STATION ANNOUNCEMENTS (ENGLISH/IGBO)
0533.30 NATIONAL ANTHEM/THE PLEDGE
0535 FREQUENCY ANNOUNCEMENT/ PROGRAMME SUMMARY
0545 EKPELE UTUTU (MORNING PRAYERS)
0600 NEWS SUMMARY (ENGLISH/IGBO)
0606 CHI EFOGO (MIXED MUSIC WITH RELIGIOUS BIAS)
0615 STATE NEWS (IGBO)
0625 EGWU OBI UTO (BRIGHT MUSIC)
0700 NATIONAL NETWORK NEWS/ ANALYSIS
0720 EGWU OBI UTO (BRIGHT MUSIC)
0800 STATE NEWS (ENGLISH)
0810 OZI EKENE (REQUEST PROGRAMME)
0800 NATIONAL NETWORK NEWS/ ANALYSIS (IGBO)
0920 SOLUM KENE CHUKWU (LET'S WORSHIP)
1000 PROGRAMME PROMOTIONS/ ANNOUNCEMENTS/MUSIC (ENGLISH/IGBO)
1030 IGBO PLAY (RPT. WED. 2230 HRS.)
1100 NEWS HIGHLIGHTS (ENGLISH/IGBO)
1110 EGWU IRO (FOLK MUSIC)
1130 ABU OZI OMA (CHORAL SINGING) (RPT. MON. 1430 HRS.)
1200 NEWS SUMMARY (IGBO)
1205 ZOLIANU EGWU (DISC JOCKEYING PROGRAMME)
1300x WORLD NEWS
1315 EZI N'UNO NOLLANU (FAMILY FAVOURITES)
1400 NEWS SUMMARY (ENGLISH/IGBO)
1406 EZI N'UNO NOLIANU (FAMILY FAVOURITES)
1430 OMENKA (ARTISTE OF THE WEEK) (FROM SAT. 2130 HRS.)
1500 NEWS SUMMARY (IGBO).
1503 ABU NA SO ANYI USO (HYMNS WE LOVE)
1545 EGWU NKEM (ANNOUNCER'S CHOICE)
1555 NIGGA (PROGRAMME PROMOTION)
1600 NATIONAL NETWORK NEWS
1615 EKENE ONINE ANYA (HOSPITAL REQUEST)
1700 STATE NEWS (IGBO)
1715 MMIMI ILO (MUSIC) (RPT. MON. 1715 HRS. & FRI 2130 HRS.)
1730 EGWU ANYI (TRADITIONAL MUSIC FROM ENUGU/NKANU LGAs)
1800 NATIONAL NETWORK NEWS (IGBO)
1815 KOTA EGWUA (GUESTS THE TUNE - AUDIENCE PARTICIPATION PROGRAMME) (RPT. WED. 1515 HRS.)
1830 EGWU ANYI (TRADITIONAL MUSIC FROM AWKA/ AGUATA LGAs)
1800 WORLD NEWS (ENGLISH)
1915 AKUKO ORI (FOLK STORY) (RPT. MON. 2115 HRS.)

1930 OGE UMUNWANYI (WOMEN'S PROGRAMME)
2000 NATIONAL NETWORK NEWS (IGBO)
2015 INSTRUMENTAL MUSIC
2020 SUNDAY NIGHT SERVICE (ENGLISH/IGBO)
2100 WORLD NEWS (IGBO)
2115 EGWU IRO (FOLK MUSIC)
2130 GOSPEL SONGS (VARIOUS LANGUAGES)
2200 NATIONAL NETWORK NEWS/ ANALYSIS
2220 EGWU OGE GBOO (THE EVER-GREENS)
2300 AKUKO UCHICHI (LATE NIGHT NEWS)
2303 LARU JUU (A PROGRAMME OF SOFT, LIGHT & SWEET MUSIC) - DCA.
0000 NEWS AT MIDNIGHT (ENGLISH/IGBO)
0006 CLOSE DOWN/NATIONAL ANTHEM/THE PLEDGE

MONDAY

0530 CALL SIGN
0533 STATION ANNOUNCEMENT (ENGLISH/IGBO)
0533.30 NATIONAL ANTHEM/THE PLEDGE
0535 FREQUENCY ANNOUNCEMENTS/PROGRAMME SUMMARY (ENGLISH/IGBO)
0545 EKPELE UTUTU (MORNING PRAYERS)
0555 INSTRUMENTAL MUSIC
0600 NEWS SUMMARY (ENGLISH/IGBO)
0606 ANAMBRA ECHOES (MIXED TRADITIONAL MUSIC FROM ANAMBRA STATE)
0615 STATE NEWS/COMMENTARY (IGBO)
0630 ANAMBRA ECHOES (MIXED TRADITIONAL MUSIC FROM ANAMBRA STATE)
0700 NATIONAL NETWORK NEWS/ ANALYSIS
0720 SPOTLIGHT ON FEDERAL PROJECTS (ENGLISH/IGBO) (RPT. 1545 HRS. & 1815 HRS.)
0730 ANAMBRA ECHOES (MIXED TRADITIONAL MUSIC FROM ANAMBRA STATE)
0800 STATE NEWS (ENGLISH)
0810 EGWU NA OZI (REQUEST PROGRAMME)
0900 NATIONAL NETWORK NEWS/ ANALYSIS (IGBO)
0920 EGWU NA OZI (REQUEST PROGRAMME)
1000 EGWU ORI (FOLK MUSIC)
1010 PUBLIC SERVICE ANNOUNCEMENTS (ENGLISH/IGBO)
1015 ZOLIANU EGWU (DISC JOCKEYING PROGRAMME)
1100 NEWS HIGHLIGHTS (ENGLISH/IGBO)
1110 ZOLIANU EGWU (DISC JOCKEYING PROGRAMME)
1200 NEWS SUMMARY (IGBO)
1205 JOLLY GOOD SHOW (MUSIC, TALKS, INTERVIEWS, CHIT CHAT, HINTS, REQUESTS, VOX POP)
1300x WORLD NEWS/EDITORIALS

1315 NDI-OLU-UBI NDEWONU (REQUEST FOR FARMERS)
1400 ABU OZI OMA (FROM SUN. 1130 HRS)
1430 EKENE UMUAKA (REQUEST FOR KIDS)
1500 EGWU NGANGA (SOCIAL MUSIC)
1545 SPOTLIGHT IN FEDERAL PROJECTS (ENGLISH/IGBO) (RPT. 1815 HRS.)
1655 NWE NNDI (INTERLUDE)
1600 NATIONAL NETWORK NEWS
1615 NDI NO N'UNO NDEWU (MUSIC FOR YOU AT HOME)
1700 STATE NEWS/COMMENTARY (IGBO)
1715 MMIMI ILO (MUSIC) (RPT. FRI. 2130 HRS)
1730 EGWU ANYI (TRADITIONAL MUSIC FROM AWGU/EZEAGU LGAs)
1800 NATIONAL NETWORK NEWS (IGBO)
1815 SPOTLIGHT ON FEDERAL PROJECTS (ENGLISH/IGBO)
1825 NWE NNDI (INTERLUDE)
1830 EGWU ANYI (TRADITIONAL MUSIC FROM ANAMBRA/NJIKOKA LGAs)
1900 NEWS PANORAMA
1930 MNI NKE OBI (MUSIC FOR YOUR DELIGHT)
2000 NALU OZI GI (REQUEST)
2100 WORLD NEWS/EDITORIAL (IGBO)
2115 AKUKO IRO (FOLK STORY) (FROM SUN. 1915 HRS.)
2130 EGWU NKEM (ANNOUNCER'S CHOICE)
2145 TA N'UNO NZUKO ETITI (NATIONAL)
2200 NATIONAL NETWORK NEWS/ ANALYSIS
2220 EGWU NDI AFBATAOBI ANYI (MUSIC OF OUR NEIGHBOURS)
2300 AKUKO UGBUCHI (LATE NIGHT NEWS)
2303 LARU JUU (A PROGRAMME OF SOFT, LIGHT & SWEET MUSIC)
0000 NEWS AT MIDNIGHT (ENGLISH/IGBO)
0006 CLOSE DOWN/NATIONAL ANTHEM/THE PLEDGE

TUESDAY

0530 CALL SIGN
0533 STATION ANNOUNCEMENT (ENGLISH/IGBO)
0533.30 NATIONAL ANTHEM/THE PLEDGE
0535 FREQUENCY ANNOUNCEMENTS/PROGRAMME SUMMARY (ENGLISH/IGBO)
0545 EKPELE UTUTU (MORNING PRAYERS)
0555 INSTRUMENTAL MUSIC
0600 NEWS SUMMARY (ENGLISH/IGBO)
0606 UNU ABOLA CHI (MUSIC PROGRAMME)
0615 STATE NEWS/COMMENTARY (IGBO)
0630 UNU ABOLA CHI (MUSIC PROGRAMME)
0700 NATIONAL NETWORK NEWS/ ANALYSIS

RADIO NIGERIA: ENUGU

6.025 MHz (49 Meters) Short Wave
4.750 MHz (60 Meters) Short Wave

0720	SPOTLIGHT ON FEDERAL PROJECTS (ENGLISH/IGBO) (RPT. 1545 HRS. & 1815 HRS)	2250	PUBLIC SERVICE ANNOUNCEMENTS/MUSIC	1315	KANYI NOLIA (TALKS, INTERVIEWS, HINTS, TIT BITS, CHIT CHAT, VOX POP, REQUESTS)	
0730	UNU ABOLA CHI (MUSIC PROG GRAMME)	2300	AKUKO UCHICHI (LATE NIGHT NEWS)	1400	NDI-OLU NDEWONU (MUSIC WHILE YOU WORK)	
0800	STATE NEWS (ENGLISH)	2303	LARU JUU (A PROGRAMME OF SOFT, LIGHT & SWEET MUSIC)	1430	MGBAKO UMUAKA (RPT. THUR. 1415 HRS.) (CHILDREN'S CORNER)	
0810	EZIGBO IFE EMEE (PROGRAMME OF INTERVIEWS & REQUESTS)	0000	NEWS AT MIDNIGHT (ENGLISH/IGBO)	1500	NWE NNDIDI/PUBLIC SERVICE ANNOUNCEMENTS (ENGLISH/IGBO)	
0900	NATIONAL NETWORK NEWS/ANALYSIS (IGBO)	0006	CLOSE DOWN/NATIONAL ANTHEM/THE PLEDGE	1510	NGIGA (PROGRAMME PROMOTION)	
0920	EZIGBO IFE EMEE (PROGRAMME OF INTERVIEWS & REQUESTS)	WEDNESDAY			1515	KOTA EGWU (GUESS THE TUNE - AUDIENCE PARTICIPATION PROGRAMME) (FROM SUN. 1815 HRS.)
1000	EKENE NDI AHIA (REQUEST FOR TRADERS)	0530	CALL SIGN	1530	UCHE UMUAKA (RPT. FRI. 1645 HRS.) (CHILDREN'S OPINION)	
1100	NEWS HIGHLIGHTS (IGBO)	0533	STATION ANNOUNCEMENT (ENGLISH/IGBO)	1545	SPOTLIGHT ON FEDERAL PROJECTS (ENGLISH/IGBO) (RPT. 1815 HRS.)	
1110	EGWU NGANGA (SOCIAL MUSIC)	0533.30	NATIONAL ANTHEM/THE PLEDGE	1555	NWE NNDIDI (INTERLUDE)	
1200	NEWS SUMMARY (IGBO)	0535	FREQUENCY ANNOUNCEMENTS/PROGRAMME SUMMARY (ENGLISH/IGBO)	1600*	NATIONAL NETWORK NEWS CHILDREN'S TIME (TPT. SAT 1345 HRS.)	
1205	MUSIC EXTRAVANGANZA	0545	EKPELE UTUTU (MORNING PRAYERS)	1615	ONYE NA OLU YA (INTERVIEWS WITH PERSONALITIES OR VARIOUS PROFESSIONS) (RPT. THURS. 1330 HRS.)	
1300x	WORLD NEWS/EDITORIALS	0555	INSTRUMENTAL MUSIC	1630	STATE NEWS/COMMENTARY - IGBO	
1315	WE DE SALUTE UNA (PIDGIN REQUEST PROGRAMME)	0600	NEWS SUMMARY (ENGLISH/IGBO)	1700	AKPATI OZI (INFORMATION BOX) (RPT. THURS. 2115 HRS)	
1400	NDI-OLU NDEWONU (MUSIC WHILE YOU WORK)	0606	HOW UNA DE (MUSIC PROGRAMME IN PIDGIN ENGLISH)	1715	EGWU ANYI (TRADITIONAL MUSIC FROM IGBO-ETITI/IGBOEZE LGAs)	
1500	EGWU NDI BEANYI (MIXED TRADITIONAL MUSIC FROM NIGERIA)	0615	STATE NEWS/COMMENTARY (IGBO)	1800	NATIONAL NETWORK NEWS (IGBO)	
1545	SPOTLIGHT ON FEDERAL PROJECTS (ENGLISH/IGBO)	0630	HOW UNA DE (MUSIC PROGRAMME IN PIDGIN ENGLISH)	1815	SPOTLIGHT ON FEDERAL PROJECTS (ENGLISH/IGBO)	
1555	NGIGA (PROGRAMME PROMOTION)	07000*	NATIONAL NETWORK NEWS/ANALYSIS	1825	OGÉ DIM N'AKA (ANNOUNCER'S CHOICE)	
1600*	NATIONAL NETWORK NEWS IFE EGWU NDI IGBO (ILLUSTRATIVE TALK ON IGBO TRADITIONAL MUSICAL INSTRUMENTS) (RPT. THUS. 1645 HRS.)	0720	SPOTLIGHT ON FEDERAL PROJECTS (ENGLISH/IGBO) (RPT. 1545 HRS. & 1815 HRS.)	1830	EGWU ANYI (TRADITIONAL MUSIC FROM IDEMILI/HIALA LGAs)	
1615	IRU UKA (RADIO DEBATE) (RPT. THURS. 1930 HRS.)	0730	NOW UNA DE (MUSIC PROGRAMME IN PIDGIN ENGLISH)	1900	NEWS PANORAMA	
1700	STATE NEWS/COMMENTARY (IGBO)	0800	STATE NEWS (ENGLISH)	1930	NNOKO NDI IGBO (RPT. FRI. 1230 HRS.) (MAGAZINE PROGRAMME)	
1715	EGWU NKEM (ANNOUNCER'S CHOICE)	0810	EKENE UMUNWANYI (REQUEST FOR WOMEN)	2000	EGWU NGANGA (SOCIAL MUSIC)	
1730	EGWU ANYI (TRADITIONAL MUSIC FROM ABAKALIKI/AWGU LGAs)	0900	NATIONAL NETWORK NEWS/ANALYSIS (IGBO)	2030	OGANIRU (FROM TUES 2220 HRS.) FOCUS ON COMMUNITY DEVELOPMENT)	
1800	NATIONAL NETWORK NEWS (IGBO)	0920	KEDUNU (GENERAL REQUEST)	2100	WORLD NEWS/EDITORIALS (IGBO)	
1815	SPOTLIGHT ON FEDERAL PROJECTS (ENGLISH/IGBO)	1000	PUBLIC SERVICE ANNOUNCEMENTS/MUSIC (ENGLISH/IGBO)	2115	PUBLIC SERVICE ANNOUNCEMENTS (ENGLISH/IGBO)	
1825	NWE NNDIDI (INTERLUDE)	1015	EGWU IRO (FOLK MUSIC)	2125	NNI NKE OBI (MUSIC FOR YOUR DELIGHT)	
1830	EGWU ANYI (TRADITIONAL MUSIC FROM ISUZO/INNEWI LGAs)	1030	OMENANI (CULTURAL FEATURE) (RPT. SAT, 1830 HRS.)			
1900	NEWS PANORAMA	1100	NEWS HIGHLIGHTS (IGBO)			
1930	NGBAKO NDI IYOM (PROGRAMME OF MUSIC, TIT BITS & HOUSEHOLD HINTS FOR WOMEN)	1110	EGWU NGANGA (SOCIAL MUSIC)			
2000	OZI EKENE (REQUEST PROGRAMME)	1200	NEWS SUMMARY (IGBO)			
2100	WORLD NEWS/EDITORIAL (IGBO)	1205	KANYI NOLIA (TALKS, INTERVIEWS, HINTS, TIT BITS, CHIT CHAT, VOX POP, REQUESTS)			
2115	PUBLIC SERVICE ANNOUNCEMENTS/EGWU NDI AGBANABI ANYI)	17.30	WORLD NEWS/EDITORIAL			
2130	EGWU DICHFICHE (MIXED MUSIC)					
2145+	TA N'UNO NZUKO ETITI (NATIONAL)					
2200	NATIONAL NETWORK NEWS/ANALYSIS					
2220	OGANIRU (FOCUS ON COMMUNITY DEVELOPMENT) (RPT. WED. 2030 HRS.)					

RADIO NIGERIA: ENUGU

6.025 MHz (48 Meters) Short Wave
4.750 MHz (60 Meters) Short Wave

2145+	TA N'UNO NZUKO ETITI (NATIONAL)	1330	ONYE NA OLU YA (INTERVIEWS WITH PERSONALITIES OF VARIOUS PROFESSIONS) (FROM WED. 1630 HRS.)	2115	AKPATI OZI (INFORMATION EGWU NDỊ AFRIKA)
2200	NATIONAL NETWORK NEWS/ ANALYSIS	1400	PUBLIC SERVICE ANNOUNCEMENTS/NWE NDIDI (ENGLISH/IGBO)	2130	TA N'UNO NZUKO ETITI (NATIONAL)
2220	NWE NDIDI (INTERLUDE)	1415	MGBAKO UMUAKA (FROM WED. 1430 HRS.) (CHILDREN'S CORNER)	2145+	NATIONAL NETWORK NEWS/ ANALYSIS
2230	IGBO PLAY (FROM SUN. 1030 HRS.)	1445	NKOWA DIBEA UNO IKUKU (RADIO DOCTOR'S TALK) (RPT. SAT. 1615 HRS.)	2200	NCHIPIUTA OLU GOVT. ETI (SPOTLIGHT ON FEDERAL PROJECTS) (IGBO) (RPT. SAT. 1130 HRS.)
2300	AKUKO UCHICHI (LATE NIGHT NEWS)	1500	MUNWANYI UNU ABIAGO (REQUEST FOR WOMEN)	2250	OGBU OPI NA EFUCHIA IMI (ANNOUNCER'S CHOICE)
2303	LAFU JUI (A PROGRAMME OF SOFT, LIGHT AND SWEET MUSIC)	1545	SPOTLIGHT ON FEDERAL PROJECTS (ENGLISH/IGBO) (RPT. 1815 HRS.)	2300	AKUKO UCHICHI (LATE NIGHT NEWS)
0000	NEWS AT MIDNIGHT (ENGLISH/IGBO)	1600*	NATIONAL NETWORK NEWS (IGBO KWENU) (REQUEST)	2303	LARU JUI (A PROGRAMME OF SOFT, LIGHT AND SWEET MUSIC)
0006	CLOSE DOWN/NATIONAL ANTHEM/THE PLEDGE	1615	IFE EGWU NDỊ IGBO (ILLUSTRATIVE TALK ON IGBO TRADITIONAL MUSICAL INSTRUMENTS) (FROM TUES. 1615 HRS. 1615 HRS.)	0000	NEWS AT MIDNIGHT (ENGLISH/IGBO)
		1645	STATE NEWS/COMMENTARY (IGBO)	0006	CLOSE DOWN/NATIONAL ANTHEM/THE PLEDGE

THURSDAY

0530	CALL SIGN
0533	STATION ANNOUNCEMENT (ENGLISH/IGBO)
0533.30	NATIONAL ANTHEM/THE PLEDGE
0535	FREQUENCY ANNOUNCEMENT/PROGRAMME SUMMARY (ENGLISH/IGBO)
0545	EKPELE UTUTU (MORNING PRAYERS)
0555	INSTRUMENTAL MUSIC
0600	NEWS SUMMARY (ENGLISH/IGBO)
0606	EZI NA UNO EKENE (MUSIC PROGRAMME FOR THE FAMILY)
0615	STATE NEWS/COMMENTARY (IGBO)
0630	EZI NA UNO EKENE (MUSIC PROGRAMME FOR THE FAMILY)
0700*	NATIONAL NETWORK NEWS/ ANALYSIS
0720	SPOTLIGHT ON FEDERAL PROJECTS (ENGLISH/IGBO) (RPT. 1545 AND 1815 HRS.)
0730	EZI NA UNO EKENE (MUSIC PROGRAMME FOR THE FAMILY)
0800	STATE NEWS (ENGLISH)
0815	NDI BEANYI DALUNU (REQUEST)
0900	NATIONAL NETWORK NEWS/ ANALYSIS (IGBO)
0920	EGWU MMEME IANAMBRA (STATE FESTIVAL MUSIC)
1000	PUBLIC SERVICE ANNOUNCEMENTS (ENGLISH/IGBO)
1010	NWE NDIDI (INTERLUDE)
1015	FEMINE FANCIES (A PROGRAMME OF TIT-BITS, HOUSEHOLD HINTS AND MUSIC FOR WOMEN)
1100	NEWS HIGHLIGHTS (ENGLISH/IGBO)
1110	EGWU NG-ANGA (SOCIAL MUSIC)
1200	NEWS SUMMARY
1205	PUBLIC SERVICE ANNOUNCEMENTS (ENGLISH/IGBO)
1215	NALU OZI GI (REQUEST)
1300x	WORLD NEWS/EDITORIALS
1315	NWOKE N'IFE (RPT. FRI. 1945 HRS) (DRAMA SKETCH)

FRIDAY

0530	CALL SIGN
0533	STATION ANNOUNCEMENT (ENGLISH/IGBO)
0533.30	NATIONAL ANTHEM/THE PLEDGE
0535	FREQUENCY ANNOUNCEMENT/PROGRAMME SUMMARY (ENGLISH/IGBO)
0545	EKPELE UTUTU (MORNING PRAYERS)
0555	INSTRUMENTAL MUSIC
0600	NEWS SUMMARY (ENGLISH/IGBO)
0606	OJI UTUTU (EARLY MORNING MUSIC PROGRAMME)
0615	STATE NEWS/COMMENTARY (IGBO)
0630	OJI UTUTU (EARLY MORNING MUSIC PROGRAMME)
0700*	NATIONAL NETWORK NEWS/ ANALYSIS



"Umenani gaoi - a drama in igbo with mazi - stephan uywu left as husband and Bridget Orjike as wife. Igbo play on Wednesday at 2230hrs.

RADIO NIGERIA: ENUGU

8.025 MHz (49 Meters) Short Wave
4.750 MHz (60 Meters) Short Wave

0720	SPOTLIGHT ON FEDERAL PROJECTS (ENGLISH/IGBO) (RPT. 1545 AND 1815 HRS.)	1815	SPOTLIGHT ON FEDERAL PROJECTS (ENGLISH/IGBO)	1000	CIANS AND THEIR MUSIC/ NIGIA/NWE NDI. (PROG. PROG. PROMO/INTERLUDE PUBLIC SERVICE ANNOUNCEMENTS (ENGLISH/IGBO) EGWU NA SOMU USO - ANNOUNCER'S CHOICE (IFE MELU N'IZUA (RPT. SAT. SAT. 2220 HRS.) NEWS/MAGAZINE PROGRAMME)
0730	OJI UTUTU (EARLY MORNING MUSIC PROGRAMME)	1825	EGWU NKEM (ANNOUNCER'S CHOICE)	1010	EGWU NA SOMU USO - ANNOUNCER'S CHOICE (IFE MELU N'IZUA (RPT. SAT. SAT. 2220 HRS.) NEWS/MAGAZINE PROGRAMME)
0800	STATE NEWS (ENGLISH)	1830	EGWU ANYI (TRADITIONAL MUSIC FROM UDI/AZO-UWANI LGA)	1015	NEWS HIGHLIGHTS (ENGLISH/IGBO)
0810	EKENE ONINE ANYA (HOSPITAL REQUESTS)	1900	NEWS PANORAMA	1030	WEEKEND GROOVE - DCA NCIPUTA OLU GOV. ETI (SPOTLIGHT ON FEDERAL PROJECTS) (FROM THUR. 2220 HRS.)
0900	NATIONAL NETWORK NEWS/ ANALYSIS (IGBO)	1930	EGWU NMEME (ANAMBRA STATE FESTIVAL MUSIC)	1100	NEWS SUMMARY (IGBO)
0920	EKENE ONINE ANYA (HOSPITAL REQUESTS)	1945	NWOKE N'IFE (DRAMA SKETCH) (FROM THUR. 0945 HRS.)	1110	OKU N'EIWU (MATTERS OF THE MOMENT) (FROM FRI. 1405 HRS)
1000	OGEDIM NAKA	2000	IGBO KWENU (REQUEST)	1130	OKOLO NA AGBOGBO DALU LU (YOUTH MAGAZINE) (FROM FRI. 1615 HRS)
1010	PUBLIC SERVICE ANNOUNCEMENTS (ENGLISH/IGBO)	2100	WORLD NEWS (IGBO)	1300x	WORLD NEWS/EDITORIALS (EGWU NA UJU YA (CATCHY RHYTHMS)
1015	ZOLIANU EGWU (DISC)	2110	NWE NDI (INTERLUDE INFORMATION BOX (TALKS) (RPT. SAT. 1945 HRS.)	1315	CHILDREN'S TIME (FROM FRI. 1745 HRS.)
1100	JOCKEYING PROGRAMME/ NEWS HIGHLIGHTS (ENGLISH/IGBO)	2115	MMIMI ILO (MUSIC) (FROM MON. 1715)	1345	STATE NEWS/COMMENTARY (IGBO)
1110	ZOLIANU EGWU (DISC)	2130	TA N'UNO NZUKO ETI (NATIONAL)	1415	SOLUM NULIA (REQUEST PROGRAMME)
1200	JOCKEYING PROGRAMME/ NEWS SUMMARY (IGBO)	2145*	NATIONAL NETWORK NEWS/ ANALYSIS	1450	SPOTLIGHT ON FEDERAL PROJECTS (ENGLISH/IGBO) (RPT. 2115 HRS.)
1205	EGWU NDI BEANYI (MUSIC OF OUR STATE)	2200	NATIONAL NETWORK NEWS/ ANALYSIS	1600*	NATIONAL NETWORK NEWS NKOWA DIBEA UNO KUKU (RADIO DOCTOR'S TALK) (FROM THURS. 1445 HRS.)
1230	NNNDI NDI (IGBO (MAGAZINE PROGRAMME) (FROM WED. 1930 HRS.)	2220	INU NDI (IGBO PROVERBS WITH EXPLANATIONS) (RPT. SAT. 2220 HRS.)	1615	SPORTS PAVILLION OMENANI (CULTURAL FEATURE) (FROM WED. 1030 HRS)
1300x	WORLD NEWS/ NNI NKE OBI (MUSIC FOR YOUR DELIGHT)	2230	EGWU ONWA MOONLIGHT SONGS)	1900	WORLD NEWS/EDITORIALS (EGWU NMEME (ANAMBRA STATE FESTIVAL MUSIC)
1310	NGIGA (PROGRAMME PROMOTION)	2300	AKUKO UCHICHI (LATE NIGHT NEWS)	1915	INFORMATION BOX (TALKS) (FROM FRI. 2115 HRS.)
1400	OKWU NA EWU (MATTERS OF THE MOMENT) (RPT. SAT. 1205 HRS)	2303	LARU JUU (A PROGRAMME OF SOFT, LIGHT AND SWEET MUSIC)	2000	NATIONAL NETWORK NEWS (IGBO)
1405	OKWU NA EWU (MATTERS OF THE MOMENT) (RPT. SAT. 1205 HRS)	0000	NEWS AT MIDNIGHT (ENGLISH/IGBO)	2015	OKU ENYI NA IBE (REQUESTS)
1430	EGWU NDI AFRIKA NALU OZIGI (REQUEST)	0006	CLOSE DOWN/NATIONAL ANTHEM/THE PLEDGE	2100	WORLD NEWS/EDITORIALS (IGBO)
1545	SPOTLIGHT ON FEDERAL PROJECTS (ENGLISH/IGBO) (RPT. 1815 HRS.)			2115	SPOTLIGHT ON FEDERAL PROJECTS (ENGLISH/IGBO)
1555	NWE NDI			2125	NWE NDI (INTERLUDE)
1600*	NATIONAL NETWORK NEWS OKOLO NA AGBOGBO DALU LU (YOUTH MAGAZINE) (RPT. SAT. 1230 HRS.)			2130	OMENKA (ARTIST OF THE WEEK) (RPT. SUN. 1430 HRS)
1605	UCHE UMUAKA (FROM WED. 1530 HRS.) CHILDREN'S OPTION)			2200	NATIONAL NETWORK NEWS/ ANALYSIS
1645	UCHE UMUAKA (FROM WED. 1530 HRS.) CHILDREN'S OPTION)			2220	INU NDI (IGBO (IGBO PROVERBS) (FROM FRI. 2220 HRS.) IFE MELU N'IZUA (FROM 1000 HRS.) (NEWS/MAGAZINE)
1700	STATE NEWS/COMMENTARY (IGBO)			2230	AKUKO UCHICHI (LATE NIGHT NEWS)
1715	AKO N'UCHE (FROM THURS. 1715 HRS.) WISDOM OF OUR FATHERS)			2300	EGWU NBI (OKU (SATURDAY NIGHT))
1730	EGWU ANYI (TRADITIONAL MUSIC FROM ONITSHA LGA)			0000	NEWS AT MIDNIGHT (ENGLISH/IGBO)
1745	CHILDREN'S TIME (RPT. SAT. 1345 HRS.)			0006	CLOSE DOWN/NATIONAL ANTHEM/THE PLEDGE
1800	NATIONAL NETWORK NEWS (IGBO)				

SATURDAY

0530	CALL SIGN	1630	SPORTS PAVILLION
0533	STATION ANNOUNCEMENT (ENGLISH/IGBO)	1830	OMENANI (CULTURAL FEATURE) (FROM WED. 1030 HRS)
0533.30	NATIONAL ANTHEM/THE PLEDGE	1900	WORLD NEWS/EDITORIALS (EGWU NMEME (ANAMBRA STATE FESTIVAL MUSIC)
0535	FREQUENCY ANNOUNCEMENT/PROGRAMME SUMMARY (ENGLISH/IGBO)	1915	INFORMATION BOX (TALKS) (FROM FRI. 2115 HRS.)
0545	EKPELE UTUTU (MORNING PRAYERS)	2000	NATIONAL NETWORK NEWS (IGBO)
0555	INSTRUMENTAL MUSIC	2015	OKU ENYI NA IBE (REQUESTS)
0600	NEWS SUMMARY (ENGLISH/IGBO)	2100	WORLD NEWS/EDITORIALS (IGBO)
0606	UNA MORNING O' (EARLY MORNING MUSIC)	2115	SPOTLIGHT ON FEDERAL PROJECTS (ENGLISH/IGBO)
0615	STATE NEWS/COMMENTARY (IGBO)	2125	NWE NDI (INTERLUDE)
0630	UNA MORNING O' (EARLY MORNING MUSIC)	2130	OMENKA (ARTIST OF THE WEEK) (RPT. SUN. 1430 HRS)
0700*	NATIONAL NETWORK NEWS/ ANALYSIS	2200	NATIONAL NETWORK NEWS/ ANALYSIS
0720	SPOTLIGHT ON FEDERAL PROJECTS (ENGLISH/IGBO) (RPT. 1545 AND 2115 HRS.)	2220	INU NDI (IGBO (IGBO PROVERBS) (FROM FRI. 2220 HRS.) IFE MELU N'IZUA (FROM 1000 HRS.) (NEWS/MAGAZINE)
0730	UNA MORNING O' (EARLY MORNING MUSIC)	2230	AKUKO UCHICHI (LATE NIGHT NEWS)
0800	STATE NEWS (ENGLISH)	2300	EGWU NBI (OKU (SATURDAY NIGHT))
0810	NGBAKOTA NDI INYOM (HOURS/EVES SPECIAL REQUESTS, TIT-BITS ETC.)	2303	EGWU NBI (OKU (SATURDAY NIGHT))
0900	NATIONAL NETWORK NEWS/ ANALYSIS (IGBO)	0000	NEWS AT MIDNIGHT (ENGLISH/IGBO)
0920	SATURDAY SPECIAL (OMINIBUS - FEATURING MUSI-	0006	CLOSE DOWN/NATIONAL ANTHEM/THE PLEDGE



RADIO NIGERIA: IBADAN

6.050 MHz (48 Meters) Short Wave
887 KHz (487 Meters) Medium Wave
875 KHz (522 Meters) Medium Wave

SUNDAY

0530	NI BADAN LAW (Station call signal)
0533	OPENING/ANNOUNCEMENT
0534	NATIONAL ANTHEM & PLEDGE
0535	ETO TONI (Programme Parade)
0540	ADURA OWURO (Morning Prayers)
0550	WAAISI OWURO (Early Morning Sermon)
0600	EYIN OLUWA - Songs of Praise
0630	IROHIN ORILE EDE WA
0640	EYIN OLUWA
0655	EWI (Exhortation)
0700	NETWORK NEWS & NEWS ANALYSIS
0720	ISIN OWURO (Let's Worship)
0800	ETIE MELO - News on the hour
0803	ETO TONI (Programme Parade)
0808	TERE TAYO (Chit-chat with Music)
0900	ETIE MELO - News on the hour
0903	TERE TAYO - continued
1000	ETIE MELO - News on the hour
1003	E MA GBADUN - Music Band
1030	E NLE MBEUN - Yoruba Mag. Prog. (Rept. Wed. at 1830)
1100	IROHIN ORILE EDE WA
1115	E KULISINMI - Yoruba Request Programme
1200	ALAYE IROHIN - News Analysis
1203	E KU ISINMI - continued
1300	WORLD NEWS (relay)
1310	ORIN RANPE (Interlude)
1315	EWE OYE - Programme on chieftaincy titles
1330	ALAPARA - Rept. Tues. at 1730hrs.
1400	OYO STATE NEWS
1410	OMIRINGINDIN - Chit-chat & Music Presented by Dayo Adesunle & Akincle Oni
1500	IROHIN AGBAYE (Translation of 1 O'clock world News)
1510	MO GBE DE - Highlighting a New release
1515	ILE EKO OJO ISINMI (Sunday Youth Forum in Yoruba)
1530	OGBON-OLOGBON (Rept (Rept Thursday at 14.30)
1600	NATIONAL NETWORK NEWS (Relay)
1615	ASA ILE WA
1630	FOCUS
1700	IROHIN IPINLE OYO - Oyo State News
1710	MOGBE DE
1715	Eeken al (Repeat Tues at 1415hr)
1730	GBONTINU-TEHIN - Rept. Tues. at 1430hrs.
1800	IROHIN ORILE EDE WA - Network News in Yoruba
1815	ILLU ASIKO (Tready Beats)
1830	BABA ALAJO - The Adventures of the Contribution Collector (From Tues. at 2230hrs)
1900	WORLD NEWS - Relay
1910	NEWS ANALYSIS - Relay
1915	NWON NI NKI O - Request Prog. in Yoruba
2000	OYO STATE NEWS IN ENGLISH & YORUBA

2020	ISIN ALE - Sunday Night Service	1800	IROHIN ORILE EDE WA (Network News in Yoruba)
2100	ETIE MELO - News on the hour	1815	AGBE ONIJE AMODUN - For farmers in Yoruba (Rept from Tues at 1930hrs.
2103	IFOROWORO - Discussion Programme in Yoruba		
2130	ORIN OGO - Community Hymn Singing	1845	KULLISO - Children Music
2200	ERE FUJI	1900	NEWS PANORAMA (Relay)
2300	IROHIN ORILE EDE WA	1930	MO YO FUN O - Request Prog. in Yoruba
2315	EWI - Exhortation	2000	OYO STATE NEWS IN ENGLISH & YORUBA
2330	KA SUN RE O (Music to end the day)	2020	KEROE - Public Service Announcements
0000	ETO TOLA - Programme preview of the next day	2030	REPORT FROM THE NATIONAL ASSEMBLY (Relay)
0005	PLEDGE, NATIONAL ANTHEM AND CLOSE DOWN	2045	SPOTLIGHT ON FED. GOVT. PROJECTS IN ENG. & YORUBA

MONDAY

0500	NI BADAN LAW (Station call signal)
0533	OPENING ANNOUNCEMENT
0534	NATIONAL ANTHEM/PLEDGE
0535	ETO TONI - Programme Parade
0540	ADURA OWURO - Morning Prayers
0550	WAAISI OWURO - Early Morning Sermon
0600	SPOTLIGHT ON FEDERAL GOVT. PROJECTS IN ENGLISH & YORUBA
0610	E JIRE O - Early morning Melodies
0630	IROHIN ORILE EDE WA
0645	E JIRE O - continued
0655	EWI - Exhortation
0700	NATIONAL NETWORK NEWS AND ANALYSIS (Relay)
0720	E JIRE O - continued
0800	ETIE MELO - News on the hour
0803	ETO TONI (Programme Parade)
0808	ARO LOJO - Mid-morning Music with chit-chat
0900	ETIE MELO - News on the hour
0903	ARO LOJO - continued
1000	ETIE MELO - News on the hour
1003	KARAKATA - chit-chat with Market woman
1100	IROHIN ORILE EDE WA (Network News in Yoruba)
1115	E MA MI LEGBE - Music while you work
1200	ALAYE IROHIN (News Analysis)
1205	EMA MI LEGBE - continued
1300	WORLD NEWS (Relay)
1310	FROM THE EDITORIALS
1315	EWO LEWI (Vox Pop) (Relay)
1400	OYO STATE NEWS
1410	EWI - Exhortation
1415	IRE A KARI - Yoruba Request
1500	IROHIN AGBAYE - Trans of 1 O'clock World News)
1510	ORO OLOTU - Editorial Review
1515	BALELAYO (Homeward Bound)
1600	NETWORK NEWS
1615	SPOTLIGHT ON FED. GOVT. PROJECTS IN ENG. & YORUBA
1625	NI FAJI KELELE - chit-chat with Music
1700	IROHIN IPINLE OYO (Oyo State News)
1710	NI FAJI KELELE (continued)
1730	FEYI KOGBON - Drama in Yoruba. (Rept. from Sat. at 1530hrs.

2100	NEWS PARADE
2130	BO LE JO - Dance Music compilation
2200	NETWORK NEWS & ANALYSIS
2220	ERE APALA
2300	IROHIN ORILE EDE WA
2315	EWI - Exhortation
2320	KA SUN RE O (Music to end the day)
0000	ETO TOLA - Programme Preview of the next day
0005	PLEDGE, NATIONAL ANTHEM & CLOSE DOWN.

TUESDAY

0530	NI BADAN LAW (Station call signal)
0533	OPENING ANNOUNCEMENT
0534	NATIONAL ANTHEM & PLEDGE
0535	ETO TONI (Programme Parade)
0540	ADURA OWURO - Morning Prayers
0550	WAAISI OWURO - Early morning sermon
0600	SPOTLIGHT ON FED. GOVT. PROJECTS IN ENG. & YORUBA
0610	EJIRE O - Early Morning melodies
0630	IROHIN ORILE EDE WA
0645	EJIRE O - Early Morning Melodies
0655	EWI - Exhortation
0700	NATIONAL NETWORK NEWS & ANALYSIS
0720	EJIRE O - Continued
0800	ETIE MELO (News on the hour)
0803	ETO TONI - Programme Parade
0808	ere waka
0900	ETIE MELO MELO - News on the hour
0903	AIDURO NIJO - Music while you work
1000	ETIE MELO (News on the hour)
1003	AIDURO NIJO - continued
1045	LATI ILE IGBIMO ASOFIN APAO (From National Assembly)
1100	IROHIN ORILE EDE WA - National News
1115	EMA MI LEGBE
1130	EJO NGBORO - Mirror on Society (From Fri. at 1830hrs)
1200	ALAYE IROHIN (News Analysis)
1205	S'AJE NWOGBA - Request for traders

RADIO NIGERIA: IBADAN

8.050 MHz (49 Meters) Short Wave
667 KHz (457 Meters) Medium Wave
675 KHz (622 Meters) Medium Wave

1730	EYI WA	0600	SPOTLIGHT ON FED. GOVT. PROJECTS IN ENG. & YORUBA	1510	ORO OLOTU — Editorial Review
1800	IROHIN ORILE EDE WA — Network News in Yoruba	0610	EJIRE O — Early Morning Melodies	1515	ERE JUJU
1803	MO GBE DE — Highlighting New release	0630	IROHIN ORILE EDE WA	1530	FEYI KOGBON — (Rept. from Mondon at 1730hrs.)
1815	OLOHUN IYO — Rept. from Sun. at 1715hrs.	0645	EJIRE O — Contd.	1600	NETWORK NEWS
1830	EJO NGBORO — Mirror on Society (From Tues. at 1830hrs.)	0655	EWI — Exhortation	1615	SPOTLIGHT ON FED. GOVT. PROJECTS IN ENGLISH & YORUBA
1900	NEWS PANORAMA — Relay	0700	NATIONAL NETWORK NEWS (AN ANALYSIS)	1625	MO GBE DE
2045	SPOTLIGHT ON FED. GOVT. PROJECTS IN ENG. & YORUBA	0720	EJIRE O — Contd.	1630	SPORTS PAVILLION — (Hook-Up)
2050	ERE JUJU	0800	ETIE MELO — News on the hour	1900	IROHIN ORILE EDE WA — (Trans. of 1600hrs Network News)
2100	NEWS PARADE	0808	ETO TONI		
2130	ORISUN — Feature on Yoruba Towns (Rept. Sat. at 1430hrs.)	0808	OWURO LAWA		
2200	NETWORK NEWS & ANALYSIS	0900	ETI E MELO — News Highlights	1915	PANKÈKE/DADAKUADA
2220	OJO NREBI ANA — Sweet Eventide	0903	OWURO LAWA (Continued)	1930	T/F Show/Repeat from Wednesday 1730)
2300	IROHIN ORILE EDE WA	1000	ETI E MELO	2000	OYO STATE NEWS — In English and Yoruba
2315	EWI — Exhortation	1003	OLOBE LO LOKO — Chit-chat for women	2020	KERE O — Public Service Announcement
2320	KASUN RE O	1045	LATI ILE IGBIMO ASOFIN	2030	ERE ETIYERI
0000	ETO TOLA — Programme Preview	1100	APAPO — From the National Assembly	2045	SPOTLIGHT ON FED. GOVT. PROJECTS IN English & Yoruba
0005	PLEDGE, NATIONAL ANTHEM & CLOSE DOWN.	1115	IROHIN ORILE EDE WA (Network News)	2100	ETI E MELO — New Highlights
		1200	E BA MI YO — Yoruba Request	2103	OYO STATE THIS WEEK
		1205	ALAYE IROHIN	2130	FOCUS (Repeat Sunday 1630)
			EYI WA (Trendy Beats) — Yoruba (To be presented)	2200	NETWORK NEWS AND ANALYSIS
		1300	WORLD NEWS — (Relay)	2220	ARIYA OLOPIN
		1310	FROM THE EDITORIAL	2300	IROHIN ORILE EDE WA
0530	NI BADAN LAWА	1315	EYI WA (Continued)	2315	EWI — Exhortation
0533	OPENING ANNOUNCEMENT	1400	OYO STATE NEWS	2320	MUKULU-MUKE/SATURDAY NIGHT OUT
0534	NATIONAL ANTHEM & PLEDGE	1410	IROHIN IPINLE OYO	0000	ETO TOLA — Programme Preview
0535	ETO TONI — Programme Parade	1420	EWI — EXHORTATION	0005	PLEDGE, NATIONAL ANTHEM, CLOSE DOWN
0540	ADUHA OWURA — Morning Prayers	1425	MO GBE DE		
0550	WAASI OWURO — Early Morning Sermon	1430	ORISUN — Feature on Yoruba Towns (From Fri. at 2130hrs.)		
		1500	IROHIN AGBAIYE — Trans. of 1300hrs. World News		

SATURDAY

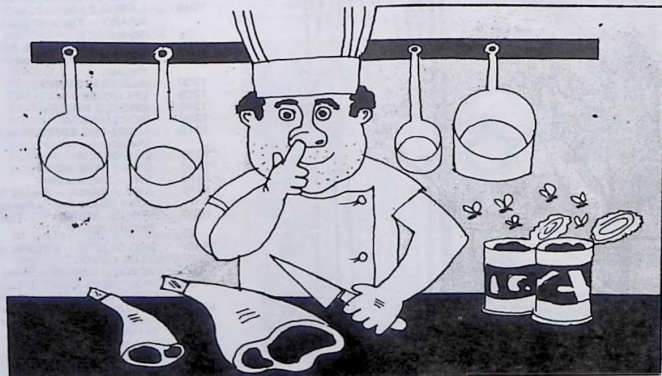

Olobe lo loko, a chit-chat programme for Women on Sat. at 10.03 hrs.

RADIO NIGERIA-2 IBADAN

367 KHz (FM) Medium Wave

SUNDAY

0530	DRUM SIGNAL
0533	OPENING/ANNOUNCEMENT
0534	NATIONAL ANTHEM & PLEDGE
0535	PROGRAMME PARADE
0540	MORNING DEVOTION (1 IN 5)
0550	EARLY MORNING SERMON
0600	SONGS OF PRAISE
0630	ZONAL NEWS
0640	SUNDAY MORNING MELODIES
0700	NETWORK NEWS
0720	LET'S WORSHIP (1 IN 5)
0800	NEWS HIGHLIGHTS
0803	NEWS IN EDO
0813	NEWS IN IGALA
0823	INTERLUDE/JINGLES
0830	THE ROAD SO FAR - FROM WED. AT 2230HRS
0900	NEWS HIGHLIGHTS
0903	NEWS IN URHOBO
0913	NEWS IN YORUBA
0923	INTERLUDE/JINGLES
0930	THE WEEK AHEAD
0945	SUNDAY YOUTH FORUM
1000	NEWS HIGHLIGHTS
1003	OKHUROROWA - WOMEN MAG. PROG. IN EDO
1030	E NLE MBEUNO - MAG. PROG. IN YORUBA
1100	NEWS HIGHLIGHTS
1103	OWHORO - DISC. PROG. IN URHOBO
1134	DAMA (1 IN 5)
1201	NEWS HIGHLIGHTS
1201	CARDS CARNIVAL
1301	WORLD NEWS
1311	HOSPITAL CASE-NOTES
1315	POLITICAL ROUND-UP
1330	THE LAST SEVEN DAYS
1400	NEWS HIGHLIGHTS
1403	POPULAR CLASSICS
1430	OGBON-OLGBOB - ELDERLY CITIZEN TALKING ABOUT THEIR LIFE EXPERIENCE IN YORUBA
1500	FOCUS
1530	ZONAL NEWS
1540	PUBLIC SERVICE ANNOUNCEMENTS
1545	VOICES - REPT. FROM FRI. AT 1545hrs.
1600	NETWORK NEWS
1615	NEWS IN EDO & IGALA
1635	ANNOUNCER'S CHOICE/JINGLES
1640	NEWS IN URHOBO/YORUBA
1700	NEWS HIGHLIGHTS
1703	HOSPITAL REQUEST
1730	SCHOOLS CHALLENGE
1800	NEWS HIGHLIGHTS
1803	IZABOBO - EDO REQUEST PROG.
1830	SPORTS SPECIAL
1900	AFRICA IN THE NEWS
1915	ISLAMIC MODE OF WORSHIP
1930	GOVERNMENT AT GRASS-ROOTS
2000	NATIONAL NEWS
2010	ORGAN MUSIC
2020	SUNDAY NIGHT SERVICE
2100	GIADO ZIRO DISC. PROG. IN EDO
2130	COMMUNITY HYMN SINGING
2200	NETWORK NEWS
2215	NEWS ANALYSIS
2220	IHOWORO - URHOBO SOCIAL MUSIC

2230

MONDAY

0530	DRUM SIGNAL
0533	OPENING ANNOUNCEMENTS
0534	NATIONAL ANTHEM & PLEDGE
0535	PROGRAMME PARADE
0540	MORNING DEVOTION (1 IN 5)
0550	READING FROM THE HOLY QURAN
0600	ATOTO AERE
0605	SOUNDS AT SUNRISE PART I
0630	ZONAL NEWS
0640	SOUNDS AT SUNRISE CONTINUED
0655	EXHORTATION IN GLISH
0700	NETWORK NEWS
0715	NEWS ANALYSIS
0725	PUBLIC SERVICE ANNOUNCEMENTS
0730	SOUNDS AT SUNRISE PART II
0800	NEWS HIGHLIGHTS
0803	NEWS IN EDO
0813	NEWS IN IGALA
0825	EKHARHA - EXHORTATION
0830	JURHI - URHOBO SOCIAL MUSIC
0845	NOBUEZOMO - EDO SOCIAL MUSIC
0900	NEWS HIGHLIGHTS
0903	NEWS IN URHOBO
0913	NEWS IN YORUBA
0925	NYOWHARE - EXHORTATION IN URHOBO
0930	MOYO FUNO - REQUEST PROG. IN YORUBA
1000	NEWS HIGHLIGHTS
1003	EGHWIYA-WADO - WOMEN'S MAG. PROG. IN URHOBO
1030	OUR CULTURAL HERITAGE (1 IN 5)
1045	ONAWAGBON - XRAY ON EDO MUSIC
1100	NEWS HIGHLIGHTS
1103	FROM THE EDITORIALS
1108	FROM THE EDITORIALS IN EDO/IGALA
1118	AGO ONILE O - CHIT-CHAT WITH MUSIC IN YORUBA
1145	ALAGHODARO - FOCUS ON DEVELOPMENT IN EDO
1200	NEWS HIGHLIGHTS
1203	ANNOUNCER'S CHOICE
1215	ITIE - EDOHIA - MAG. PROG. IN EDO
1245	UNYONGBA - FOCUS ON DEVELOPMENT IN IGALA
1300	WORLD NEWS
1310	NEWS COMMENTARY
13.15	FROM THE EDITORIALS IN URHOBO/YORUBA
1325	OLA-UKO - EXHORTATION IN IGALA
1330	SPOTLIGHT
1400	NEWS HIGHLIGHTS
1403	MELODY TIME
1430	OGBON OLGBOB
1500	NEWS HIGHLIGHTS
1503	NEWS COMMENTARY IN EDO/IGALA

513	HOMEWARD BOUND
1530	ZONAL NEWS
1540	NEWS COMMENTARY IN URHOBO
1600	NETWORK NEWS
1615	FROM THE EDITORIALS
1620	NEWS IN EDO/IGALA
1640	OMOPHARE-KPONOG - CHILDREN'S PROG. IN URHOBO
1655	NEWS COMMENTARY IN YORUBA
1700	NEWS HIGHLIGHTS
1703	AGBAJO OWO - CO-OPERATIVE HALF HOUR
1730	NEWS IN URHOBO
1740	NEWS IN YORUBA
1750	ELI-AGALE - IGALA SOCIAL MUSIC
1800	NEWS HIGHLIGHTS
1803	AGBE ONJE AMODUN
1830	ITAN - PROVERBS IN IGALA
1845	VOICE OF ISLAM (1 IN 5)
1900	NEWS PARADE
1930	FEMININE FAIR - WOMEN'S MAG. PROG. IN ENGLISH (REPT. FROM SAT. AT 1130HRS)
2000	NATIONAL NEWS
2010	FROM THE LEGISLATURE
2030	NEWS SUMMARY IN EDO/IGALA
2040	TOMORROW ON FRONTPUBLIC SERVICE ANNOUNCEMENT
2045	OGHERE - FOR FARMERS IN URHOBO
2100	NEWS SUMMARY IN URHOBO/YORUBA
2100	MUSIC SERMON
2120	EVENING WORSHIP (1 IN 5)
2130	EHARA-VWODIOTO - MAT. PROG. IN URHOBO
2200	NETWORK NEWS
2215	NEWS ANALYSIS
2220	MUSIC OF OUR ZONE
2230	EKO ABOGIJO - ELDERLY CITIZEN TALKING ABOUT THEIR LIFE EXPERIENCE
2300	NEWS HIGHLIGHTS
2303	EXHORTATION IN ENGLISH
2308	NIGHT CAP
0000	NEWS ROUND-UP

RADIO Nigeria, Ibadan Zone started from 1 May 1981 to relay its programmes on two different channels - Radio 1 and Radio - 2.

Radio 1 is transmitted on Short-wave frequency and broadcasts in five different languages. These are Edo, Urhobo, Yoruba, Igala and English.

Radio - 2 transmits on the medium wave frequency in Yoruba and English. It is intended mainly for listeners in Ibadan and its environs.

To help our readers tune to the appropriate frequencies on which these stations operate, we publish elsewhere two types of schedules meant for each of the channels.

RADIO NIGERIA -2 IBADAN

0003	LET'S PRAY	1108	FROM EDITORIALS IN EDO & IGALA	1803	OMOPHARE-KPONOJE - CHILDREN'S PROG. IN URHOBO (REPT. FROM MON. AT 1840HRS.)
0008	PLEDGE, NATIONAL ANTHEM AND CLOSE DOWN.	1118	OWVIRORO - DISC. PROG. IN URHOBO (REPT. FROM SUN AT 1103HRS)	1818	REQUEST TIME
TUESDAY					
0530	DRUM SIGNAL	1200	NEWS HIGHLIGHTS	1845	CHIEFTAINCY (1 IN 5)
0533	OPENING ANNOUNCEMENT	1203	E KU ORO AJE	1900	NEWS PARADE
0534	NATIONAL ANTHEM & PLEDGE	1230	FORUM	1930	UKHUOROWA - WOMEN'S MAG. PROG. IN EDO (REPT. FROM SUN. AT 1003HRS)
0535	PROGRAMME PARADE	1300	WORLD NEWS	2000	NATIONAL NEWS
0540	MORNING DEVOTION (1 IN 5)	310	NEWS COMMENTARY	2010	FROM THE LEGISLATURE
0550	EARLY MORNING SERMON (1 IN 5)	315	FROM THE EDITORIALS IN URHOBO/YORUBA	2030	NEWS SUMMARY IN EDO/IGALA
0600	ATOTO ARERE	1325	OLA-UKO EXHORTATION IN IGALA	2040	TOMORROW ON FRCN/PUBLIC SERVICE ANNOUNCEMENT
0605	SOUNDS AT SUNRISE PART I	1330	UMENWAEN - ELDERLY PEOPLE TALKING ABOUT THEIR LIFE EXPERIENCE IN EDO.	2045	OBEBVARU-UGBUGBO - FOR FARMERS IN EDO
0630	ZONAL NEWS		NEWS HIGHLIGHTS	2100	NEWS SUMMARY IN URHOBO/YORUBA
0640	SOUNDS AT SUNRISE CONTINUED		ELI-UGWORO - SOCIAL MUSIC IN IGALA	2110	READING FROM THE HOLY QURAN (1 IN 5)
0655	EXHORTATION IN ENGLISH	1400	FROM THE LEGISLATURE IN URHOBO/YORUBA	2120	EVENING WORSHIP (1 IN 5)
0700	NETWORK NEWS	1403	MUSIC WHILE YOU WORK	2130	UKOLA-OJOJI-OJOKI - MAG. PROG. IN IGALA
0715	NEWS ANALYSIS		NEWS HIGHLIGHTS	2200	NETWORK NEWS
0720	ATOTO ARERE	1415	NEWS COMMENTARY IN EDO/IGALA	2215	NEWS ANALYSIS
0725	PUBLIC ANNOUNCEMENT/JINGLES	1445	HOMEWARD BOUND	2220	OKHA - A STORY TELLING IN EDO
0730	SOUNDS AT SUNRISE PART II	1500	ZONAL NEWS	2230	OBALOKELE
0800	NEWS HIGHLIGHTS	1530	NEWS COMMENTARY	2303	NEWS HIGHLIGHTS
0803	NEWS IN EDO	1540	CANDID THEATRE	2308	EXHORTATION IN ENGLISH
0813	NEWS IN IGALA	1545	NETWORK NEWS	0000	NIGHT CAP
0825	EKHARHA - EXHORTATION IN EDO	1600	FROM THE EDITORIALS	0003	LET'S PRAY
0830	IYACHI-ODUDU - CHIT-CHAT WITH MUSIC IN IGALA	1615	NEWS IN EDO	0008	PLEDGE, NATIONAL ANTHEM & CLOSE DOWN.
0900	NEWS HIGHLIGHTS	1620	NEWS IN IGALA	WEDNESDAY	
0903	NEWS IN URHOBO	1630	IKUEKHAE - CHILDREN'S PROG. IN EDO	0530	DRUM SIGNAL
0913	NEWS IN YORUBA	1640	NEWS COMMENTARY IN YORUBA	0534	OPENING ANNOUNCEMENT
0923	INTERLUDE/JINGLES		NEWS HIGHLIGHTS	0535	NATIONAL ANTHEM & PLEDGE
0925	NYOHWARE - EXHORTATION IN URHOBO	1655	OSIA - STORY TELLING IN URHOBO	0540	PROGRAMME PARADE
0930	EHARUYERE - LISTENER'S CHOICE IN URHOBO	1700	VOICE OF YOUTH	0540	MORNING DEVOTION (1 IN 5)
1000	NEWS HIGHLIGHTS	1703	NEWS IN URHOBO	0550	EARLY MORNING SERMON (1 IN 5)
1003	APALA/SAKARA		NEWS IN YORUBA	0600	ATOTO ARERE
1015	FROM THE LEGISLATURE IN EDO & IGALA	1715	YOU AND THE LAW	0605	PEOPLE TO PEOPLE PART I
1045	ERUPHIA - FOCUS ON DEVELOPMENT IN URHOBO	1730	NEWS HIGHLIGHTS	0630	ZONAL NEWS
1100	NEWS HIGHLIGHTS	1740		0640	PEOPLE TO PEOPLE - CONTINUED
1103	FROM THE EDITORIALS	1760		0655	EXHORTATION IN ENGLISH
		1800		0700	NETWORK NEWS



Heading from the Holy Quran on Tuesday at 2110hrs.

RADIO NIGERIA-2 IBADAN

0930	IYA-OKO - LISTENER'S CHOICE IN IGALA	2040	TOMORROW ON FRCN/PUBLIC SERVICE ANNOUNCEMENT	0720	ATOTO ARERE	
1000	NEWS HIGHLIGHTS	2045	UKOLA AMELUCHE - FOR FARMERS IN IGALA	0725	PUBLIC SERVICE ANNOUNCEMENT	
1015	FROM THE LEGISLATURE IN EDO/IGALA	2100	NEWS SUMMARY IN URHOBO/YORUBA	0730	SOUNDS AT SUNRISE PART II	
1045	ERUPHIA - FOCUS ON DEVELOPMENT IN URHOBO	2110	READING FROM THE HOLY QURAN (1 IN 5)	0800	NEWS HIGHLIGHTS	
1100	NEWS HIGHLIGHTS	2120	EVENING WORSHIP	0803	NEWS IN EDO	
1103	FROM THE EDITORIALS	2130	E NLE MBEUN O	0813	NEWS IN IGALA	
1108	FROM THE EDITORIALS IN EDO/IGALA	2200	NETWORK NEWS	0823	INTERLUDE/JINGLES	
1118	IDE - PROVERBS IN URHOBO	2215	NEWS ANALYSIS	0825	EKHARHA - EXHORTATION IN EDO	
1140	DEAR SIR	2220	MUSIC OF OUR ZONE	0830	OKIHIERE - CHIT-CHAT WITH MUSIC IN URHOBO	
1145	INTERLUDE	2230	THE ROAD SO FAR - REPT FROM SUN. AT 0830HRS	0900	NEWS HIGHLIGHTS	
1200	UNYONGBA - FOCUS ON DEVELOPMENT IN IGALA (FROM MON. AT 1245HRS.)	2300	NEWS HIGHLIGHTS	0903	NEWS IN URHOBO	
1203	NEWS HIGHLIGHTS	2303	EXHORTATION IN ENGLISH	0913	NEWS IN YORUBA	
1215	IYANAWA - IGALA SOCIAL MUSIC	2308	NIGHT CAP	0923	INTERLUDE/JINGLES	
1230	MUSIC OF OUR LAND (1 IN 5)	0000	NEWS ROUND UP	0925	NYOHWARE - EXHORTATION IN URHOBO	
1300	GIADO-ZIRO - REPT. FROM SUN. AT 2100HRS.	0003	LET'S PRAY	0930	IGIOTUE - LISTENER'S CHOICE IN EDO	
1310	WORLD NEWS	0008	PLEDGE, NATIONAL ANTHEM & CLOSE DOWN.	1000	NEWS HIGHLIGHTS	
1315	NEWS COMMENTARY FROM THE EDITORIALS IN URHOBO/YORUBA	THURSDAY			1003	INTERLUDE
1325	OLA-UKO - EXHORTATION II IGALA	0530	DRUM SIGNAL	1015	NEWS HIGHLIGHTS	
1330	T/F SHOW - REPT FROM SAT. AT 2030HRS	0533	OPENING ANNOUNCEMENT	1045	OGHERE - FOR FARMERS IN URHOBO (REPT. FROM MON. AT 2045HRS.)	
1400	NEWS HIGHLIGHTS	0534	NATIONAL ANTHEM & PLEDGE	1100	NEWS HIGHLIGHTS	
1403	CLOKUN MUSIC	0535	PROGRAMME PARADE	1103	FROM THE EDITORIALS	
1415	FROM THE LEGISLATURE	0540	MORNING DEVOTION (1 IN 5)	1108	FROM THE EDITORIALS IN EDO/IGALA	
1445-	FESTIVAL MUSIC (1 IN 5)	0550	READING FROM THE HOLY QURAN (1 IN 5)	1118	UKOLA ABOBULE - WOMEN'S MAG. PROG. IN IGALA	
1500	NEWS HIGHLIGHTS	0600	ATOTO ARERE	1145	ITESIWAJU - FOCUS ON DEVELOPMENT IN YORUBA	
1503	NEWS COMMENTARY IN EDO/IGALA	0605	SOUNDS AT SUNRISE PART I	1200	NEWS HIGHLIGHTS	
1513	SOUND OF THE WEEK	0630	ZONAL NEWS	1203	EWEWU - URHOBO REQUEST PROGRAMME	
1540	ZONAL NEWS	0640	SOUNDS AT SUNRISE CONTINUED	1230	IYANIWURA - WOMEN'S MAG. PROG. IN YORUBA	
1545	NEWS COMMENTARY IN URHOBO	0655	EXHORTATION IN ENGLISH	1300	WORLD NEWS	
1600	OUR CULTURAL HERITAGE (1 IN 5)	0700	NETWORK NEWS			
1615	(REPT. FROM MON. AT 1030HRS)	0715	NEWS ANALYSIS			
1620	NETWORK NEWS					
1630	FROM THE EDITORIALS					
1640	NEWS IN EDO					
1655	NEWS IN IGALA					
1700	JENGBORAN - CHILDREN'S PROG. IN YORUBA					
1703	NEWS COMMENTARY IN YORUBA					
1718	NEWS HIGHLIGHTS					
1725	OBEVBARU-OGBUGBO - FOR FARMERS IN EDO (REPT. FROM TUE. AT 2045HRS.)					
1730	INTERLUDE/JINGLES					
1740	HOSPITAL CASENOTES					
1750	NEWS IN URHOBO					
1800	NEWS IN YORUBA					
1803	IDEJIE - IUEWIONS & ANSWERS IN URHOBO					
1815	NEWS HIGHLIGHTS					
1900	UZEBU - EDO SOCIAL MUSIC					
1930	OUR DEITIES (1 IN 5)					
1900	FORUM - PROG. IN WHICH TOP GOVT. FUNCTIONARIES PROJECT FED. GOVT. ACTIVITIES.					
1930	NEWS PARADE					
2000	IYANIWURA - WOMEN MAG. PROG. IN YORUBA					
2010	NATIONAL NEWS					
2030	FROM THE LEGISLATURE					
	NEWS SUMMARY IN EDO/IGALA					



Instrumental Music displayed during the 2nd World Black and African Festival Arts and Culture. "Our Cultural Heritage on Wed. at 1545

RADIO NIGERIA -2 IBADAN

1310	NEWS COMMENTARY	2000	NATIONAL NEWS	0725	PUBLIC SERVICE ANNOUNCEMENT
1315	FROM THE EDITORIALS IN URHOBO/YORUBA	2010	FROM THE LEGISLATURE	0730	SOUNDS AT SUNRISE PART II
1325	OLA-UKO - EXHORTATION IN IGALA	2030	NEWS SUMMARY IN EDO/IGALA	0800	NEWS HIGHLIGHTS
1330	UKOLA OJOJI-OJOJI - REPT. FROM TUES AT 2130HRS.	2040	TOMORROW ON FRCN/PUBLIC SERVICE ANNOUNCEMENT	0803	NEWS IN EDO
1400	NEWS HIGHLIGHTS	2045	FOR FARMER IN ENGLISH	0813	NEWS IN IGALA
1403	MUSIC WHILE YOU WORK	2100	NEWS SUMMARY IN EDO/IGALA	0823	INTERLUDE/JIGLES
1415	FROM THE LEGISLATURE IN URHOBO/YORUBA	2110	ISLAMI AND YOU	0825	EKHARHA - EXHORTATION IN EDO
1445	ERE IGBALODE	2120	EVENING WORSHIP (1 IN 5)	0830	FOR YOU AT HOME
1500	NEWS HIGHLIGHTS	2130	ITIE-EDOHIA - MAG. PROG. IN EDO (REPT. FROM MON. AT 1215HRS)	0900	NEWS HIGHLIGHTS
1503	NEWS COMMENTARY IN EDO/IGALA	2200	NETWORK NEWS	0903	NEWS IN URHOBO
1513	HOMeward BOUND	2215	NEWS ANALYSIS	0913	NEWS IN YORUBA
1530	ZONAL NEWS	2220	YOU AND THE LAW	0923	NYOHWARE - EXHORTATION IN URHOBO
1540	NEWS COMMENTARY IN URHOBO	2230	OGBON-OLOGBON (REPT. FROM SUN. AT 1430HRS.)	0930	UKOLA ABOBULE (REPT. FROM THURS. AT 1118HRS)
1545	JENGBORAN - REPT. FROM WED. AT 1640HRS.	2300	NEWS HIGHLIGHTS	1000	NEWS HIGHLIGHTS
1600	NETWORK NEWS	2303	EXHORTATION IN ENGLISH	1003	JUU/WAKA
1615	FROM THE EDITORIALS	2308	NIGHT CAP	1015	FROM THE LEGISLATURE IN EDO/IGALA
1620	NEWS IN EDO	0000	NEWS ROUND-UP	1045	CHEIFTAENCY - REPT. FROM TUES. AT 1845HRS.
1630	NEWS IN IGALA	0003	LET'S PRAY	1103	FROM THE EDITORIALS
1640	IKO ABIMOTO - CHILDREN'S PROG. IN IGALA	0008	PLEDGE, NATIONAL ANTHEM	1118	UWA KOBIRUO - CHIT-CHAT WITH MARKET WOMEN IN URHOBO
1655	NEWS COMMENTARY IN YORUBA		CLOSE DOWN.		
1700	NEWS HIGHLIGHTS			1145	PROGRESS REPORT IN ENGLISH
1703	OLUKA - DISC. PROG. IN IGALA	0530	DRUM SIGNAL	1200	NEWS HIGHLIGHTS
1730	NEWS IN URHOBO	0533	OPENING ANNOUNCEMENT	1203	OBEDI - CHIT-CHAT WITH MARKET WOMEN IN EDO
1740	NEWS IN YORUBA	0534	NATIONAL ANTHEM & PLEDGE	1230	PRELUDE TO JUMAT SERVICE
1750	UKE-EDO SOCIAL MUSIC	0535	PROGRAMME PARADE	1253	2ND CALL TO PRAYERS
1800	NEWS HIGHLIGHTS	0540	MORNING DEVOTION (1 IN 5)	1302	JUMAT SERVICE
1803	ANNOUNCER'S CHOICE	0550	JUMAT TALK	1330	WORLD NEWS
1815	UKOLA-AMELUCHE - FOR FARMERS IN IGALA (REPT. FROM WED. AT 2045HRS)	0600	ATOTO ARERE	1340	NEWS COMMENTARY
1830	CANDID THEATRE	0605	SOUNDS AT SUNRISE PART I	1345	FROM THE EDITORIALS IN URHOBO/YORUBA
1845	NEWS PARADE	0630	ZONAL NEWS	1355	OLA-UKO - EXHORTATION IN IGALA
1900	ECHWAYA-WADO - WOMEN'S MAG. PROG. IN URHOBO (REPT. FROM MON. AT 1003HRS.)	0640	SOUNDS AT SUNRISE - CONTINUED	1400	NEWS HIGHLIGHTS
1930		0655	EXHORTATION IN ENGLISH	1403	INTERLUDE
		0700	NETWORK NEWS	1405	DEAR SIR
		0715	NEWS ANALYSIS	1415	FROM THE LEGISLATURE
		0720	ATOTO ARERE	1445	EHWEVWRHARE - MUSIC PARADE IN URHOBO
				1500	NEWS HIGHLIGHTS
				1503	NEWS COMMENTARY IN EDO/IGALA
				1513	INTERLUDE
				1513	MUSIC OF OUR LAND - REPT FROM WED. AT 1215HRS.)
				1530	ZONAL NEWS
				1540	NEWS COMMENTARY IN URHOBO
				1545	VOICES
				1600	NETWORK NEWS
				1615	FROM THE EDITORIALS
				1620	NEWS IN EDO
				1630	NEWS IN IGALA
				1640	IKUEKHAE - CHILDREN'S PROG. IN EDO
				1655	NEWS COMMENTARY IN YORUBA
				1700	NEWS HIGHLIGHTS
				1703	ALAGHODARO - FOCUS ON DEVELOPMENT IN EDO
				1718	ANNOUNCER'S CHOICE
				1730	NEWS IN URHOBO
				1740	NEWS IN YORUBA
				1750	THE WAY I SEE IT
				1800	NEWS HIGHLIGHTS
				1803	ITAN - PROVERBS IN EDO
				1815	AGBE ONIJE AMODUN
				1845	CHRISTIAN COMMENT
				1900	NEWS PARADE
				1930	UGWA ALU - REQUEST PROG. IN IGALA

FRIDAY



FRCN Choir Enugu at a Cultural Night. Voices of this nature can be heard on Radio Nigeria-2 Ibadan on Friday, at 1545hrs.

RADIO NIGERIA - 2 IBADAN

2000	NATIONAL NEWS	0715	NEWS ANALYSIS	1330	THE BIG BEAT
2010	FROM THE LEGISLATURE	0720	ATOTO AREFE	1400	NEWS HIGHLIGHTS
2030	NEWS SUMMARY IN EDO/ IGALA	0725	KARA OLE	1403	NEWS COMMENTARY IN EDO/IGALA
2040	TOMORROW ON FRCN/PUBLIC SERVICE ANNOUNCEMENT	0800	NEWS HIGHLIGHTS		INTERLUDE/JINGLE*
2045	VOICE OF ISLAM (1 IN 5)	0803	NEWS IN EDO	1413	
2100	NEWS SUMMARY IN URHOBO/ YORUBA	0813	NEWS IN IGALA	1420	NEWS COMMENTARY IN URHOBO/YORUBA
2110	EVENING WORSHIP (1 IN 5)	0823	ISNTERLUDE/JINGLES		URAMA (1 IN 5)
2120	PIANO MUSIC	0825	EKHARHA - EXHORTATION IN EDO	1430	ZONAL NEWS
2130	OJOGBON ORI REDIO	0830	OWIEADOLO - CHIT-CHAT WITH MUSIC IN EDO	1500	NEWS IN EDO
2200	NETWORK NEWS	0900	NEWS HIGHLIGHTS	1510	NEWS IN IGALA
2215	NEWS ANALYSIS	0903	NEWS IN URHOBO	1520	UDJE MUSIC - URHOBO
2220	MUSIC OF OUR ZONE	0813	NEWS IN YORUBA	1530	SOCIAL MUSIC
2230	UKRAKPO - ELDERLY PEO- PLE TALKING ABOUT THEIR LIFE EXPERIENCE IN URHOBO	0925	NYOHWARE - EXHORTATION IN URHOBO	1540	NEWS IN URHOBO
2300	NEWS HIGHLIGHTS	0930	HOW GO DE GO - REQUEST PROG. IN PIGIN ENG.	1550	NEWS IN YORUBA
2303	MIXED MUSIC	1000	NEWS HIGHLIGHTS	1600	NETWORK NEWS
2320	JUMAT SERMON	1003	OLELE - IGALA SOCIAL MUSIC	1615	FROM THE EDITORIALS
2350	AL-AISH - TODAY'S SPIRI- TUAL DIET	1015	FROM THE LEGISLATURE IN EDO/IGALA	1620	UGBA MUSIC - TRADITIONAL MUSIC IN EDO
0000	NEWS ROUND UP	1045	VOICE OF YOUTH - DISC. PROG. IN ENGLISH (REPT. FROM TUES. AT 1715HRS.)	1630	SPORTS PAVILLION
0003	PLEDGE, NATIONAL ANTHEM & CLOSE DOWN.	1100	NEWS HIGHLIGHTS	1845	FESTIVAL MUSIC (1 IN 5) (REPT. FROM WED. AT 1445HRS.)
SATURDAY					
0530	DRUM SIGNAL	1108	FROM THE EDITORIALS	1900	FOCUS
0533	OPENING ANNOUNCEMENT	1118	FROM THE EDITORIALS IN EDO/IGALA.	1930	OBALOKELE
0534	NATIONAL ANTHEM & PLEDGE	1130	SPORTS IN THE NEWS	2000	NATIONAL NEWS
0535	PROGRAMME PARADE	1200	FEMINE FAIR - WOMEN'S MAG. PROG. (REPT. FROM MON. AT 1930HRS.)	2110	NEWS COMMENTARY
0540	MORNING DEVOTION (1 IN 5)	1203	NEWS HIGHLIGHTS	2015	POLITICAL ROUND-UP
0550	EARLY MORNING SERMON (1 IN 5)	1215	INE OKE NA - MODERN MUSIC IN URHOBO	2030	T. F. SHOW - REPT. FROM WED. AT 1330HRS.
0600	ATOTO AREFE	1245	FROM THE LEGISLATURE IN URHOBO & YORUBA	2100	NEWS HIGHLIGHTS
0605	SOUNDS AT SUNRISE PART I		OUR DAITIES - (1 IN 5) (REPT. FROM WED. AT 1815HRS.)	2105	MUSLIM SERMON (1 IN 5)
0630	ZONAL NEWS	1300	WORLD NEWS	2120	EVENING WORSHIP
0640	SOUNDS AT SUNRISE - CONTINUED	1310	NEWS COMMENTARY	2130	UKRAKPO - FROM FRI. AT 2230HRS.
0655	EXHORTATION IN ENGLISH	1315	FROM THE EDITORIALS IN URHOBO/YORUBA	2200	NETWORK NEWS
0700	NETWORK NEWS	1325	OLA-UKO - EXHORTATION IN IGALA	2215	NEWS ANALYSIS
				2220	ALO MI ALO
				2230	UMENWAEN - REPT. FROM TUES. AT 1330HRS.
				2300	NEWS HIGHLIGHTS
				2303	EXHORTATION IN ENGLISH F.R.C.N. NIGHT OUT/ MUKULUMUKE
				0000	NEWS ROUND-UP
				0003	LET'S PRAY
				0008	PLEDGE, NATIONAL ANTHEM & CLOSE DOWN



These kids are certainly in festive mood. "Festival music" takes the air on Sat. at 1845hrs.

SUNDAY

0530 DRUM SIGNAL	1400 AGBON-BIO-BIO (EGUN REQUEST)	1430 KULUSO-II
0533 OPENING	1430 EMU NOMBA - II	1600 NATIONAL NETWORK NEWS
0534 NATIONAL ANTHEM AND PLEDGE	1600 NATIONAL NETWORK NEWS	1610 FUJI REPETE
0535 ATAARO SULE (PROGRAMME PARADE)	1610 FUJI REPETE	1700 IROHIN DELE-DOKO (NEWS IN YORUBA)
0540 K'A JOSIN	1700 IROHIN DELE-DOKO (NEWS IN YORUBA)	1710 HOGBE (NEWS IN EGUN)
0545 AKIBAR	1710 HOGBE (NEWS IN EGUN)	1740 FAAJI FAMIA (YORUBA MIXED MUSIC)
0550 KI NI NNKAN? (YORUBA PHILOSOPHY)	1720 AWO T'O LODE (NEW RECORDS SHOW)	1800 NEWS PANORAMA
0600 ASUNLOLA O (PART I)	1800 A R'WE YIN (YORUBA REQUEST)	1930 ALE TUN LE
0630 IROHIN KUTUHA I (NEWS IN YORUBA)	1900 WORLD NEWS	2000 IROHIN IPINLE EKO
0635 ASUNLOLA O (PART II)	1910 NEWS ANALYSIS	2010 TETILEKO (PUBLIC SERVICE ANNOUNCEMENTS IN YORUBA)
0700 NATIONAL NETWORK NEWS	1915 ORIN AWON ELESIN KRISTI	2015 KI NI NNKAN? (YORUBA PHILOSOPHY)
0715 NEWS ANALYSIS	2000 IROHIN IPINLE EKO (LAGOS STATE NEWS)	2020 ALE TUN LE (CONT'D)
0720 OSE RERE	2100 KI NI NNKAN?	2100 ORO ARUNKUNNA (NEWS ANALYSIS)
0800 IROHIN DELE-DOKO (NEWS IN YORUBA)	2105 E KU ISIMI - PART II	2110 ITAN ALE
0810 ORO ARUNKUNNA (NEWS ANALYSIS IN YORUBA)	2200 NATIONAL NETWORK NEWS	2120 WAKA MUSIC
0815 E SELENKEJO	2210 NEWS ANALYSIS	2200 NATIONAL NETWORK NEWS
1000 WORLD NEWS	2215 AREMOTE	2210 NEWS ANALYSIS
1010 OSE DUN - (PART I) (MUSIC)	0000 ILE OLA MO TAN (PROGRAMME PREVIEW FOR NEXT DAY)	2215 AREMOTE
1100 IROHIN DELE-DOKO (NEWS IN YORUBA)	0005 PLEDGE, NATIONAL ANTHEM & CLOSE DOWN.	0000 ILE OLA MO TAN (PROGRAMME PREVIEW FOR NEXT DAY)
1110 HOGBE (NEWS IN EGUN)		
1120 OSE DUN (PART II)		
1200 TETILEKO - PUBLIC SERVICE ANNOUNCEMENTS IN YORUBA		
1205 ERE JUJU		
1300 WORLD NEWS		
1310 EDITORIALS		
1320 IROHIN DELE-DOKO		
1330 E MU NOMBA - I		

MONDAY

0530 DRUM SIGNAL	0530 DRUM SIGNAL	0530 DRUM SIGNAL
0533 OPENING	0533 OPENING	0533 OPENING
0534 NATIONAL ANTHEM AND PLEDGE	0534 NATIONAL ANTHEM AND PLEDGE	0534 NATIONAL ANTHEM AND PLEDGE
0535 ATAARO SULE (PROGRAMME PARADE)	0535 ATAARO SULE (PROGRAMME PARADE)	0535 ATAARO SULE (PROGRAMME PARADE)
0540 K'A JOSIN	0540 K'A JOSIN	0540 K'A JOSIN
0545 AKIBAR	0545 AKIBAR	0545 AKIBAR
0550 KI NI NNKAN? (YORUBA PHILOSOPHY)	0550 KI NI NNKAN? (YORUBA PHILOSOPHY)	0550 KI NI NNKAN? (YORUBA PHILOSOPHY)
0600 B'OQ JI O JI MI - PART I	0600 B'OQ JI O JI MI - PART I	0600 B'OQ JI O JI MI - PART I
0630 IROHIN KUTUHA I (NEWS IN YORUBA)	0630 IROHIN KUTUHA I (NEWS IN YORUBA)	0630 IROHIN KUTUHA I (NEWS IN YORUBA)
0635 B'OQ JI O JI MI (PART II)	0635 B'OQ JI O JI MI (PART II)	0635 B'OQ JI O JI MI (PART II)
0700 NATIONAL NETWORK NEWS	0700 NATIONAL NETWORK NEWS	0700 NATIONAL NETWORK NEWS
0715 NEWS ANALYSIS	0715 NEWS ANALYSIS	0715 NEWS ANALYSIS
0720 ONA 'RE O (MUSIC)	0720 ONA 'RE O (MUSIC)	0720 ONA 'RE O (MUSIC)
0800 IROHIN DELE-DOKO (NEWS IN YORUBA)	0800 IROHIN DELE-DOKO (NEWS IN YORUBA)	0800 IROHIN DELE-DOKO (NEWS IN YORUBA)
0810 ORO ARUNKUNNA (NEWS ANALYSIS IN YORUBA)	0810 ORO ARUNKUNNA (NEWS ANALYSIS IN YORUBA)	0810 ORO ARUNKUNNA (NEWS ANALYSIS IN YORUBA)
0815 AMUSEYA (MIXED MUSIC)	0815 AMUSEYA (MIXED MUSIC)	0815 AMUSEYA (MIXED MUSIC)
1000 WORLD NEWS	1000 WORLD NEWS	1000 WORLD NEWS
1010 EDITORIALS	1010 EDITORIALS	1010 EDITORIALS
1015 OJISE - PART I (REQUEST IN YORUBA)	1015 OJISE - PART I (REQUEST IN YORUBA)	1015 OJISE - PART I (REQUEST IN YORUBA)
1100 IROHIN DELE-DOKO (NEWS IN YORUBA)	1100 IROHIN DELE-DOKO (NEWS IN YORUBA)	1100 IROHIN DELE-DOKO (NEWS IN YORUBA)
1110 HOGBE (NEWS IN EGUN)	1110 HOGBE (NEWS IN EGUN)	1110 HOGBE (NEWS IN EGUN)
1120 OJISE-PART II (REQUEST IN YORUBA)	1120 OJISE-PART II (REQUEST IN YORUBA)	1120 OJISE-PART II (REQUEST IN YORUBA)
1200 TETILEKO (PUBLIC SERVICE ANNOUNCEMENTS IN YORUBA)	1200 TETILEKO (PUBLIC SERVICE ANNOUNCEMENTS IN YORUBA)	1200 TETILEKO (PUBLIC SERVICE ANNOUNCEMENTS IN YORUBA)
1300 WORLD NEWS	1300 WORLD NEWS	1300 WORLD NEWS
1310 IROHIN DELE-DOKO (NEWS IN YORUBA)	1310 IROHIN DELE-DOKO (NEWS IN YORUBA)	1310 IROHIN DELE-DOKO (NEWS IN YORUBA)
1320 KULUSO - I (MUSIC GALORE)	1320 KULUSO - I (MUSIC GALORE)	1320 KULUSO - I (MUSIC GALORE)
1400 MIJAWA (EGUN MUSIC)	1400 MIJAWA (EGUN MUSIC)	1400 MIJAWA (EGUN MUSIC)

TUESDAY:

0530 DRUM SIGNAL	0530 DRUM SIGNAL	0530 DRUM SIGNAL
0533 OPENING	0533 OPENING	0533 OPENING
0534 NATIONAL ANTHEM & PLEDGE	0534 NATIONAL ANTHEM & PLEDGE	0534 NATIONAL ANTHEM & PLEDGE
0535 ATAARO SULE (PROGRAMME PARADE)	0535 ATAARO SULE (PROGRAMME PARADE)	0535 ATAARO SULE (PROGRAMME PARADE)
0540 K'A JOSIN	0540 K'A JOSIN	0540 K'A JOSIN
0545 AKIBAR	0545 AKIBAR	0545 AKIBAR
0550 KI NI NNKAN? (YORUBA PHILOSOPHY)	0550 KI NI NNKAN? (YORUBA PHILOSOPHY)	0550 KI NI NNKAN? (YORUBA PHILOSOPHY)
0600 B'OQ JI O JI MI (PART I)	0600 B'OQ JI O JI MI (PART I)	0600 B'OQ JI O JI MI (PART I)
0630 IROHIN KUTUHA I	0630 IROHIN KUTUHA I	0630 IROHIN KUTUHA I
0635 B'OQ JI O JI MI (PART II)	0635 B'OQ JI O JI MI (PART II)	0635 B'OQ JI O JI MI (PART II)
0700 NATIONAL NETWORK NEWS	0700 NATIONAL NETWORK NEWS	0700 NATIONAL NETWORK NEWS
0715 NEWS ANALYSIS	0715 NEWS ANALYSIS	0715 NEWS ANALYSIS
0720 ONA 'RE O (MUSIC)	0720 ONA 'RE O (MUSIC)	0720 ONA 'RE O (MUSIC)
0800 IROHIN DELE-DOKO (NEWS IN YORUBA)	0800 IROHIN DELE-DOKO (NEWS IN YORUBA)	0800 IROHIN DELE-DOKO (NEWS IN YORUBA)
0810 ORO ARUNKUNNA (NEWS ANALYSIS IN YORUBA)	0810 ORO ARUNKUNNA (NEWS ANALYSIS IN YORUBA)	0810 ORO ARUNKUNNA (NEWS ANALYSIS IN YORUBA)
0815 AMUSEYA (MIXED MUSIC)	0815 AMUSEYA (MIXED MUSIC)	0815 AMUSEYA (MIXED MUSIC)
1000 WORLD NEWS	1000 WORLD NEWS	1000 WORLD NEWS
1010 EDITORIALS	1010 EDITORIALS	1010 EDITORIALS
1015 OJISE - PART I (REQUEST IN YORUBA)	1015 OJISE - PART I (REQUEST IN YORUBA)	1015 OJISE - PART I (REQUEST IN YORUBA)
1100 IROHIN DELE-DOKO (NEWS IN YORUBA)	1100 IROHIN DELE-DOKO (NEWS IN YORUBA)	1100 IROHIN DELE-DOKO (NEWS IN YORUBA)
1110 HOGBE (NEWS IN EGUN)	1110 HOGBE (NEWS IN EGUN)	1110 HOGBE (NEWS IN EGUN)
1120 OJISE-PART II (REQUEST IN YORUBA)	1120 OJISE-PART II (REQUEST IN YORUBA)	1120 OJISE-PART II (REQUEST IN YORUBA)
1200 TETILEKO (PUBLIC SERVICE ANNOUNCEMENTS IN YORUBA)	1200 TETILEKO (PUBLIC SERVICE ANNOUNCEMENTS IN YORUBA)	1200 TETILEKO (PUBLIC SERVICE ANNOUNCEMENTS IN YORUBA)
1300 WORLD NEWS	1300 WORLD NEWS	1300 WORLD NEWS
1310 IROHIN DELE-DOKO (NEWS IN YORUBA)	1310 IROHIN DELE-DOKO (NEWS IN YORUBA)	1310 IROHIN DELE-DOKO (NEWS IN YORUBA)
1320 KULUSO - I (MUSIC GALORE)	1320 KULUSO - I (MUSIC GALORE)	1320 KULUSO - I (MUSIC GALORE)
1400 MIJAWA (EGUN MUSIC)	1400 MIJAWA (EGUN MUSIC)	1400 MIJAWA (EGUN MUSIC)



K'ajasin, Sunday at 0540hrs

0700 NATIONAL NETWORK NEWS
0715 NEWS ANALYSIS
1720 ONA 'RE O (MUSIC)
0800 IROHIN DELE-DOKO (NEWS IN YORUBA)
0810 ORO ARUNKUNNA (NEWS ANALYSIS IN YORUBA)
0815 AMUSEYA (MIXED MUSIC)
1000 WORLD NEWS
1010 EDITORIALS
1015 E MU GEGE PART I (REQUEST IN YORUBA)
1100 IROHIN DELE-DOKO (NEWS IN YORUBA)
1110 HOGBE (NEWS IN EGUN)
1120 E MU GEGE - PART II
1200 TETILEKO - (PUBLIC SERVICE ANNOUNCEMENTS IN YORUBA)

WEDNESDAY

0530 DRUM SIGNAL
0533 NATIONAL ANTHEM & PLEDGE
0535 ATAARO SULE (PROGRAMME PARADE)
0540 K'A JOSIN
0545 AKIBAR
0650 KI NI NNKAN? (YORUBA PHILO-SOPHY)
0600 B'OO JI O JI MI (PART I)
0630 IROHIN KUTUHAI (NEWS IN YORUBA)
0635 B'OO JI O JI MI (PART II)
0700 NATIONAL NETWORK NEWS
0715 NEWS ANALYSIS
0720 ONA 'RE O (MUSIC)
0800 IROHIN DELE-DOKO (NEWS IN YORUBA)
0810 ORO ARUNKUNNA (NEWS ANALYSIS IN YORUBA)
0815 AMUSEYA (MIXED MUSIC)
1000 WORLD NEWS
1010 EDITORIALS - I
1015 E KU OJA O (MUSIC/CHIT-CHAT FOR MARKET PEOPLE) - I
1100 IROHIN DELE-DOKO (NEWS IN YORUBA)
1110 HOGBE (NEWS IN EGUN)
1120 TETILEKO (PUBLIC SERVICE ANNOUNCEMENT IN YORUBA)
1205 ERE APALA/SAKARA
1300 WORLD NEWS
1310 IROHIN DELE-DOKO (NEWS IN YORUBA)
1320 IDERA I - (MIXED MUSIC)
1400 AGBON-BIO-BIO (EGUN REQUEST)
1430 IDERA II (MIXED MUSIC)
1600 NATIONAL NETWORK NEWS
1610 ERE JUJU
1700 IROHIN DELE-DOKO (NEWS IN YORUBA)
1710 HOGBE (NEWS IN EGUN)
1720 O LE KU (MIXED MUSIC IN YORUBA)
1900 NEWS PANORAMA
1930 ALE TUN LE (MUSIC)
2000 IROHIN IPINLE EKO
2010 TETILEKO (PUBLIC SERVICE ANNOUNCEMENTS IN YORUBA)
2015 KI NI NNKAN? (YORUBA PHILOSOPHY)
2020 ALE TUN LE (CONT'D)
2100 ORO ARUNKUNNA (NEWS ANALYSIS IN YORUBA)

2105 FUJI REPETE
2200 NETWORK NEWS
2215 NEWS ANALYSIS
2215 AREMOTE
0000 ILE OLA MO TAN (PROGRAMME PREVIEW FOR NEXT DAY)
0005 PLEDGE, NATIONAL ANTHEM & CLOSE DOWN

THURSDAY

0530 DRUM SIGNAL
0533 OPENING
0535 NATIONAL ANTHEM & PLEDGE
0536 ATAARO SULE (PROGRAMME PARADE)
0540 K'A JOSIN
0545 AKIBAR
0550 KI NI NNKAN? (YORUBA PHILO-SOPHY)
0600 B'OO JI O JI MI (PART I)
0630 IROHIN KUTUHAI
0635 B'OO JI O JI MI (PART II)
0700 NATIONAL NETWORK NEWS
0715 NEWS ANALYSIS
0720 ONA 'RE O (MUSIC)
0800 IROHIN DELE-DOKO (NEWS IN YORUBA)
0810 ORO ARUNKUNNA (NEWS ANALYSIS IN YORUBA)
0815 AMUSEYE (YORUBA MIXED MUSIC)
1000 WORLD NEWS
1010 EDITORIALS
1015 OJISE - PART I (REQUEST IN YORUBA)
1100 IROHIN DELE-DOKO (NEWS IN YORUBA)
1110 HOGBE (NEWS IN EGUN)

1120 OJISE PART - II (REQUEST IN YORUBA)
1200 TETILEKO (PUBLIC SERVICE ANNOUNCEMENTS IN YORUBA),
1205 AJEPE AYE (YORUBA MIXED MUSIC)
1300 WORLD NEWS
1310 IROHIN DELE-DOKO (NEWS IN YORUBA)
1320 E MU NOMBA - I (YORUBA MIXED MUSIC)
1400 MIJAWA (EGUN MUSIC)
1430 E MU NOMBA - II
1600 NATIONAL NETWORK NEWS.
1610 WAKA MUSIC
1700 IROHIN DELE-DOKO (NEWS IN YORUBA)
1710 HOGBE (NEWS IN EGUN)
1720 FAAJI FAMIA (YORUBA MIXED MUSIC)
1900 NEWS PANORAMA
1930 ALE TUN LE (MUSIC)
2000 IROHIN IPINLE EKO
2010 TETILEKO (PUBLIC SERVICE ANNOUNCEMENTS IN YORUBA)
2015 KI NI NNKAN? (YORUBA PHILO-SOPHY)
2020 ALE TUN LE (CONT'D.)
2100 ORO ARUNKUNNA (NEWS ANALYSIS IN YORUBA)
2105 ERE APALA
2200 NATIONAL NETWORK NEWS
2210 NEWS ANALYSIS
2215 AREMOTE
0000 ILE OLA MO TAN (PROGRAMME PREVIEW FOR NEXT DAY)
0005 PLEDGE, NATIONAL ANTHEM AND CLOSE DOWN



"Ajepe Aye" on Thursday at 1205hrs

FRIDAY

- 0630 DRUM SIGNAL
0533 OPENING
0534 NATIONAL ANTHEM / PLEDGE
0535 ATAARO SULE (PROGRAMME PARADE)
0540 K'A JOSIN
0545 AKIBAR
0550 KI NI NNKAN (PHILOSOPHY)
0600 B'OO JI O JI MI (PART I)
0630 IROHIN KUTUHA
0635 B'OO JI O JI MI (PART II)
0700 NATIONAL NETWORK NEWS
0715 NEWS ANALYSIS
0725 ONA 'RE O (MUSIC)
0800 IROHIN DELE-DOKO (NEWS IN YORUBA)
0810 ORO ARUNKUNNA (NEWS ANALYSIS IN YORUBA)
0815 AMUSEYA (MIXED MUSIC)
1000 WORLD NEWS
1010 EDITORIAL
1015 E TURAKA (YORUBA MUSIC) - PART I
1100 IROHIN DELE-DOKO (NEWS IN YORUBA)
1110 HOGBE (NEWS IN EGUN)
1120 E TURAKA (YORUBA MUSIC) - PART II
1200 TETILEKO (PUBLIC SERVICE ANNOUNCEMENTS IN YORUBA)

- 1205 MIWA-MI-NI-DUWE (EGUN MUSIC)
1235 ORIN AWON ELESIN MUSULUMI
1300 WORLD NEWS
1310 WAASI JIMO (MUSLIM SERMON IN YORUBA)
1350 HOGBE (NEWS IN EGUN)
1400 ERE SELI
1415 INAJU JIMO (MUSIC)
1600 NATIONAL NETWORK NEWS
1610 FUJI REPETE
1700 IROHIN DELE-DOKO (NEWS IN YORUBA)
1710 HOGBE (NEWS IN EGUN)
1720 K'A JO JO (REQUEST IN YORUBA)
1800 NEWS PANORAMA
1930 ALE TUN LE (MUSIC)
2000 IROHIN IPINLE EKO
2010 TETILEKO (PUBLIC SERVICE ANNOUNCEMENTS IN YORUBA)
2015 KI NI NNKAN? (YORUBA PHILOSOPHY)
2020 ALE TUN LE
2100 ORO ARUNKUNNA (NEWS ANALYSIS IN YORUBA)
2105 ERE SAKARA/APALA
2200 NATIONAL NETWORK NEWS
2210 NEWS ANALYSIS
2215 AREMOIE
0000 ILE OLA MO TAN (PROGRAMME PREVIEW FOR NEXT DAY)
0005 PLEDGE, NATIONAL ANTHEM & CLOSE DOWN

SATURDAY

- 0530 Drum Signal
0533 Opening
0534 National Anthem & Pledge
0534 Ataaro Sule (Programme Parade)
0640 K'A JOSIN
0545 AKIBAR
0550 KI NI NNKAN?
0600 AJIMUNA (PART II)
0630 IROHIN KUTUHA
0635 AJIMUNA (PART II)
0700 NATIONAL NETWORK NEWS
0800 IROHIN DELE-DOKO (NEWS IN YORUBA)
0810 E MURA OJA (MUSIC/CHAT)
0900 EYIN 'MODE WONYI OI (YORUBA PROGRAMME FOR CHILDREN)
1000 WORLD NEWS
1010 EDITORIALS
1020 ALUFOGE (REQUEST FOR YOUNG PEOPLE)
1100 IROHIN DELE-DOKO (NEWS IN YORUBA)
1110 HOGBE (NEWS IN EGUN)
1200 TETILEKO (PUBLIC SERVICE ANNOUNCEMENTS IN YORUBA)
1205 ERE FUJI
1300 WORLD NEWS
1310 IROHIN DELE-DOKO (NEWS IN YORUBA)
1320 ILE NKO O? - I (REQUEST IN YORUBA)
1400 AGBON BIO BIO (REQUEST IN EGUN)
1430 ILE NKO O? - II
1530 ERE APALA
1600 NATIONAL NETWORK NEWS
1610 ERE WAKA
1700 IROHIN DELE-DOKO (NEWS IN YORUBA)
1710 HOGBE (NEWS IN EGUN)
1720 O LE KU (YORUBA MIXED MUSIC)
1900 NEWS PANORAMA
1930 ALE TUN LE (MUSIC)
2000 IROHIN IPINLE EKO
2010 TETILEKO (PUBLIC SERVICE ANNOUNCEMENTS IN YORUBA)
2015 KI NI NNKAN? (YORUBA PHILOSOPHY)
2020 ALE TUN LE (CONTD.)
2100 ORO ARUNKUNNA (NEWS ANALYSIS IN YORUBA)
2105 A SESE BERE (YORUBA SOUNDS FOR THE WEEKEND)
2200 NATIONAL NETWORK NEWS
2210 NEWS ANALYSIS
2215 A SESE BERE (PART II)
2300 ARIYA (THE VERY BEST IN JUJU MUSIC)
0000 ILE OLA MO TAN (PROGRAMME PREVIEW FOR NEXT DAY)
0005 PLEDGE, NATIONAL ANTHEM & CLOSE DOWN



A naming ceremony in Yoruba land "ARIYA" for listeners on Sat at 2300 hrs.

RADIO NIGERIA: KADUNA

6.090 MHz (49 Meters) Short Wave
593 KHz (506 Meters) Medium Wave

SUNDAY

05.30	TRUMPET CALLS:IGN:	06.00	TOP OF THE MORNING:	07.00	NEWS MAGAZINE:
05.35	READING FROM THE HOLY QUR'AN	06.15	GLOBAL SEATCHLIGHT:	07.30	MAKADIN SAFE:
		06.30	BARKA DA ASUBA:	08.00	MUNA KWARYA:
05.50	PROGRAMME PROMOTIONS IN ENGLISH AND HAUSA:	06.45	MU KEWAYE DUNIYA:	08.45	NOMA TSOHON OJINKI.
06.00	YAU DA GOBE:	07.30	NEWS MAGAZINE:	09.00	MUSIC FROM INDIAN FILM:
07.00	NEWS MAGAZINE:	08.00	MAKADIN SAFE:	10.00	WASA KWAKWALWA:
07.30	LET'S WORSHIP:	08.45	MUNA KEARYA:	10.10	KADUNA STATE NEWS:
08.15	MUNA KWARYA:	09.00	ME KA GANI:	10.15	COMMERCIAL BREAK:
09.00	PROG. PREVIEW:		RABIN SA'AR MAMMA SHATA:	10.25	LABARUN JIHAR KADUNA:
09.15	BOOK REVIEW/TABA KA LASHE:	09.30		10.30	COMMERCIAL BREAK:
10.00	STATE NEWS:	10.00	KU SAN JIHAR KU:	11.00	MOTSI YAFI LABEWA:
10.10	COMM. BREAK	10.10	STATE NEWS:	11.30	GARAYA MUSIC:
10.15	LABARUN JIHAR KADUNA:	10.15	COMM.	12.00	BAKONMU:
10.25	NIGERIA MUSIC:	10.25	ZABARUN JIHAR KADUNA:	12.10	ANNOUNCERS CHOICE:
10.30	HIMMA DAI MATA:	10.30	A GAIŠEKU:	12.15	MASU HIKIMA SUN CHE:
11.00	KASA MAI ALBARKA:	11.00	NOMAN ZAMANI:	12.30	KU MATSƆ YARA:
11.30	ILMI GISHIRIN ZAMAN DUNIYA:	11.15	GAIŠE GAIŠEUKU:	13.00	ZAUREN SUDA:
12.00	UNITED NATION'S ½ HOUR:	11.45	LABARIN WASANI:	13.10	WORLD NEWS:
12.15	GLOBAL SEATCHLIGHT:	12.00	KIDAN NOMA (FEATURING):	13.15	INTERLUDE:
12.30	SPORTS REVIEW:	12.30	MU DA GWAMNATINMU:	13.25	LABARUN DUNIYA:
13.00	WORLD NEWS:	13.00	WORLD NEWS:	13.30	INTERLUDE:
13.10	COMM. BREAK	13.10	INTERLUDE:	14.00	JATAU NA ALBARKAWA:
13.15	LABARUN DUNIYA:	13.15	LABARUN DUNIYA:	14.14	ZABEN ROBB:
13.25	COMM. BREAK:	13.25	INTERLUDE:	14.30	KNOW YOUR CONSTITUTION:
13.30	PLEASE EXPLAIN:	13.30	BAKIN KADUNA:	14.45	GADO IKON ALLAH:
13.45	ON MY HAND	14.00	ZABEN ROBB (COMMERCIAL)	15.00	IN BAKU BA GIDA:
14.00	ZABEN ROBB:	14.15	FOR CHILDREN:	15.30	SHAHARRAREN MAKADI:
14.15	MU KEWAYE DUNIYA:	14.30	ZABEN DRASTIN:	16.15	LABARUN JIHAR KADUNA:
14.30	ZABEN DRASTIN:	14.45	TALTANNA:	16.25	INTERLUDE:
14.45	SPEAKING OUT:	15.00	ANNOUNCERS CHOICE:	16.30	RADIO SHOW
15.00	KACICI - KACICI:	15.30	SHAHARRAREN MAKADI:	17.00	YAU DA GOBE
15.30	SHAHARRAREN MAKADI:	16.00	STATE NEWS:	18.00	TASA KWAKWALWA ADDU'A:
16.00	STATE NEWS:	16.10	INTERLUDE:	18.08	BA GIRIN GIRIN BA FROM ME TO YOU CHANGE OF FREQUENCY ANNOUNCEMENTS
16.10	COMM. BREAK:	16.15	LABARIN JIHAR KADUNA:	18.25	
16.15	LABARUN JIHAR KADUNA:	16.25	INTERLUDE:	18.59	
16.25	COMM. BREAK:	16.30	SPORT REVIEW:	19.00	NEWS MAGAZINE
16.30	SCHOOLS CHALLENGE:	17.00	YAU DA GOBE:	19.30	ZABI SONKA
17.00	BA GIRIN GIRIN BA:	17.30	ARYAR KIRA:	20.00	WORLD NEWS
17.15	MEET THE PRESS:	18.00	ADDU'A:	20.10	PERSONAL PAID ANNOUNCEMENTS
18.00	LABARU A TAKAICE:	18.08	INTERLUDE:	20.15	LABARUNA DUNIYA
18.03	ADDU'A:	18.15	AT YOUR REQUEST:	20.25	INTERLUDE
18.08	MASU HIKIMA SUNCE:	18.08	NEWS MAGAZINE:	20.30	SOUND MAKERS
18.15	IN THE LIGHTER MOOD:	18.15	ZABI SONKA:	21.00	YAU DA GOBE
18.30	KWARAIDA KUNNENKU VAWA:	19.00	WORLD NEWS:	21.30	MOTSI YA FI LABEWA
19.00	SCHOOLS DEBATE:	19.30	PERSONAL PAID ANNOUNCEMENTS:	22.00	STATE NEWS
19.30	ZABI SONKA REQUEST IN HAUSA:	20.10	LABARUN DUNIYA:	22.10	COMMERCIAL BREAK
20.00	WORLD NEWS:	20.15	NIGERIAN MUSIC:		
20.10	COMM. BREAK:	20.25	TSARIN MULKINNU:		
20.15	LABARUN DUNIYA:	20.30	FEMINE TIT BITS:		
20.25	COMM. BREAK:	20.45	YAU DA GOBE:		
20.30	WA'AZIN MUSULUNCI:	21.00	THE EVERGREENS:		
21.00	SOUND MAKERS:	21.30	STATE NEWS:		
21.30	RABIN SA'AR KRISTA:	22.00	INTERLUDE:		
22.00	STATE NEWS:	22.15	LABARUN JIHAR KADUNA:		
22.15	LABARUN JIHAR KADUNA:	22.15	INTERLUDE:		
22.25	COMM. BREAK	22.25	NEWS MAGAZINE:		
22.30	RADIO SHOW:	23.00	HERITAGE:		
23.00	DARE DUBU DA DAYA:	23.15	ASUBA TA GARI:		
23.15	ASUBA TA GARI:	23.44	READING FROM THE H/QUARAN:		
23.44	READING FROM THE HOLY QUR'AN:	00.02	CLOSE DOWN:		
00.02	CLOSE DOWN.				

MONDAY

05.30	TRUMPET CALL SIGN:
05.35	READING FROM THE HOLY QUR'AN:
05.50	PROGRAMME PROMOTION IN ENGLISH AND HAUSA:
05.55	MORNING PRAYERS:

TUESDAY

05.30	TRUMPET CALL SIGN:
05.55	READING FROM THE HOLY QUARAN:
06.00	PROG. PROMOTION.
06.05	YAU DA GORE: IDONKU KUMARKU:



RADIO NIGERIA: KADUNA

6.090 MHz (49 Meters) Short Wave
593 KHz (506 Meters) Medium Wave

WEDNESDAY		THURSDAY		FROM WED 2115 HRS.)	
22.15	LABARUN JIHAR KADUNA:			1715	FROM GRASE TO GRACE (REPEAT FROM MONDAY 1745 HRS.)
22.25	COMMERCIAL BREAK:			1745	ISLAM AND SOQETY (PRODUCED BY AUDI AHMED REPEAT SAT. 1530 HRS.)
22.30	NEWS MAGAZINE:	05.30	TRUMPET CALL SIGN READING FROM HOLY QUR'AN		
23.00	ASUBA TA GARI:	05.35			
23.44	READING FROM THE HOLY QUARAN:	05.50	PROGRAMME PROMOTION IN ENGLISH AND HAUSA:	1800	WORLD NEWS
00.02	CLOSE DOWN.	06.00	YAU DA GOBE	1810	DEMOCRACY IN ACTION (PRODUCED BY NEWS & C/AFFAIRS DIVISION REPEAT FRIDAY 1615 HRS.)
		06.30	BARKA DA ASUBA	1830	KIWON 'LA'EITA (PRODUCED BY LADAN KONTAGORA REPEAT FROM TUESDAY 1145 HRS.)
		06.55	IDONKU KIMARKU	1845	ZABEN ALHURU
		07.00	NEWS MAGAZINE	1930	BARKA DA YAU (PRODUCED BY NEWS & CURRENT AFFAIRS DIVISION)
		07.30	MAKADIN SAFE	1955	ALKAWARI KAYA NE (PRODUCED BY NEWS & CURRENT AFFAIRS DIVISION REPEAT 2240 HRS TO-DAY)
		08.00	MUNA KWARYA	2015	JIHAR KANO KE MAGANA (PRODUCED BY KANO STATE MIN. OF INFORMATION, AND HOME AFFAIRS. REPEAT FRIDAY 1000 HRS.)
		08.00	BARKA DA HANTSI	2045	MU KAMA GONA (PRODUCED BY A. E. R. L. S. SAMARU, ZARIA REPEAT SAT. 2045 HRS.)
		09.00	KUSAN JIHAR KU	2100	NEWS IN FULFULDE/KANURI/NUPE (PRODUCED BY NEWS & CURRENT AFFAIRS DIVISION)
		09.30	STATE NEWS	2115	JAKAR MAGORI (PRODUCED BY HASSAN SULAIMAN REPEAT FRIDAY 1700 HRS.)
		10.00	INTERLUDE	2145	NEWS NATION WIDE
		10.15	LABARUN JIHAR KADUNA	2215	UNITED NATIONS 1/4 HOUR (PRODUCED BY THE STAFF OF THE UNITED NATIONS RADIO IN NEW YORK)
		10.25	NIGERIAN MUSIC		
		10.30	A GAISHE KU		
		10.35	MU TAHHAUNA		
		10.45	HERRITAGE		
		11.00	BAKIN KADUNA		
		11.15	MU YI WASA		
		11.30	DA TSHOWAR ZUMA		
		11.45	WORLD NEWS		
		12.00	INTERLUDE		
		12.15	LABARUN DUNIYA		
		12.30	INTERLUDE		
		12.45	KWARYAR KIRA		
		13.00	ZABEN ROBB		
		13.15	FEMININE TIT BITS		
		13.30	ZABEN DRSTIN		
		13.45	NOMAN ZAMANI		
		14.00	WENTY QUESTION		
		14.15	SHAHARRAREN MAKADI		
		14.30	STATE NEWS		
		14.45	INTERLUDE		
		14.55	LABARUN DUNIYA		
		15.00	AL KAWANI KAYA NE (HALILU AHMED GETSO REPEAT 1955 HRS.)		
		15.15	JAKAH MAGURI (PRODUCED BY HASSAN SULAIMAN REPEAT		
		15.30			
		15.45			
		16.00			
		16.15			
		16.30			
		16.45			
		17.00			
		17.15			
		17.30			
		17.45			
		18.00			
		18.15			
		18.30			
		18.45			
		19.00			
		19.15			
		19.30			
		19.45			
		20.00			
		20.15			
		20.30			
		20.45			
		21.00			
		21.15			
		21.30			
		21.45			
		22.00			
		22.15			
		22.30			
		22.45			
		23.00			
		23.15			
		23.30			
		23.45			
		00.00			
		00.02			

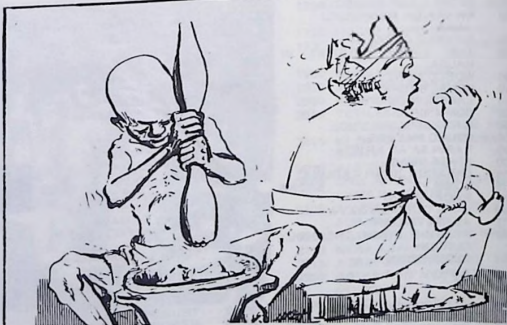

A mother teaching her son to pound. Such home training talks can be heard on Feminine Tit Bits on Thursday at 1415hrs.

RADIO NIGERIA: KADUNA

6.090 MHz (49 Meters) Short Wave
593 KHz (506 Meters) Medium Wave

2230	LABARUN DUNIYA
2240	ALKWARI KAYA NE (PRODUCED BY NEWS & CURRENT AFFAIRS DIVISION REPEAT FRIDAY 1640 HRS)
2300	MUSULUNCI KE MAGANA (PRODUCED BY MALAM IBRAHIM TABIR REPEAT FRIDAY 1430 HRS)
2330	ZABEN DARE
0000	NEWS SUMMARY (ENGLISH & HAUSA)
0005	READING FROM THE HOLY QUR'AN BY ALHAJI AYUBA UMARU
0015	CLOSE DOWN

22.25	INTERLUDE
22.30	NEWS MAGAZINE
23.00	ASUBA TA GARI
23.44	READING FROM THE HOLY QUR'AN
00.02	CLOSE DOWN:

12.30	KADUNA STATE THIS WEEK
13.00	WORLD NEWS
13.10	INTERLUDE
13.15	LABARUN DUNIYA
13.25	INTERLUDE
13.30	ZAUREN SUDA
14.00	ZABEN ROBB
14.15	KU MATSO YABA
14.45	KO KUN SAN
15.00	YAU DA GOBE
15.30	SHAHARRAREN MAKADI
16.00	KADUNA STATE NEWS
16.10	INTERLUDE:
16.15	LABARUN JIHAR KADUNA
16.25	INTERLUDE
16.30	SATURDAY SPORTS
18.30	PERSONALITY SCENE
19.00	NEWS MAGAZINE
19.30	ZABI SONKA
20.00	WORLD NEWS
20.10	INTERLUDE
20.15	LABARUN DUNIYA
20.25	NIGERIAN MUSIC
20.30	TWENTY QUESTIONS
21.00	YAU DA GOBE
21.30	SAKON MUSULMCI
22.00	STATE NEWS
22.10	INTERLUDE
22.15	LABARUN JIHAR KADUNA
22.25	INTERLUDE
22.30	NEWS MAGAZINE
23.00	ASUBA TA GARI
23.44	READING FROM THE HOLY QUR'AN
00.02	CLOSE DOWN:

SATURDAY

FRIDAY

05.30	TRUMPET CALL SIGN
05.35	READING FROM THE HOLY QUR'AN
05.50	PROGRAMME PROMOTION IN ENGLISH AND HAUSA
06.00	YAU DA GOBE
06.30	BARKA DA ASUBA
07.00	NEWS MAGAZINE
07.30	MAKADIN SAFE
08.00	MUNA KWARYA
09.00	STATE IN ACTION
09.30	IN BA KU BA GIDA
10.00	STATE NEW
10.10	COMMERCIAL BREAK
10.15	LABARU JIHAR KADUNA
10.25	NIGERIAN MUSIC
10.30	DAGA BAKIN MAI ITA
11.00	MUSIC ON THE MOVE
11.15	TOPICAL GIST
12.00	BARKA DA RANA
12.30	GAISHE GAISHENKU
13.00	WORLD NEWS
13.10	COMMERCIAL BREAK
13.15	LABARUN DUNIYA
13.25	COMMERCIAL BREAK
13.30	WAKOKIN ADDININ MUSU-[LUMI]
14.00	ZABEN ROBB
14.14	FOR CHILDREN
14.45	KO KUN SAN
15.00	WA'AZIN MUSULUNCI
15.30	SHAHARRAREN MAKADI
16.00	THE STATE NEWS
16.10	INTERLUDE
16.15	LABARUN JIHAR KADUNA
16.25	INTERLUDE
16.30	SHIRIN FATAWA
17.00	YAU DA GOBE
17.30	JATAU NA ALBARKAWA
18.00	ADDU'A
18.08	INTERLUDE
18.15	YOURS SINCERELY
18.59	CHANGE OF FREQUENCY ANNOUNCEMENT
19.00	NEWS MAGAZINE
19.30	ZABI SONKA
20.00	WORLD NEWS
20.10	PERSONAL PAID ANNOUNCEMENTS
20.15	LABARUN DUNIYA
20.25	NIGERIAN MUSIC
20.30	DAGA MASU SAURARONMU
21.00	YAU DA GOBE
21.30	BAKON MU
22.00	STATE NEWS
22.10	INTERLUDE
22.15	LABARUN JIHAR KADUNA

05.30	TRUMPET CALL SIGN
05.35	READING FROM THE HOLY QUR'AN
05.50	PROGRAMME PROMOTION
05.55	MORNING PRAYERS
06.00	YAU DA GOBE
06.30	BARKA DA ASUBA
06.55	IDONKU KIMARKU
07.00	NEWS MAGAZINE
07.30	MAKADIN SAFE
08.00	ZABEN LIPTION TEA
09.00	MESSAGE OF ISLAM
09.15	JIHAR KADUNA A WANNAN MAKON
09.45	MEKA GANI
10.00	STATE NEWS
10.10	INTERLUDE
10.15	LABARUN JIHAR KADUNA
10.25	NIGERIAN MUSIC
10.30	TASUNIYOYI DA ALMARA
10.45	IN THE LIGHTER MOOD
11.00	HAUSA BA DABO BACE
11.30	MIXED BAG
12.00	MU SHAKATA
12.15	KNOW YOUR CONSTITUTION

RECORD REQUEST COUPON

Cut this Coupon and mail to: The Producer

(title of appropriate programme)

(Name of RN Station)

Please play

By

For (Name and Address)

Date Required

Occasion

Sender (Name and Address)

RADIO ABUJA

PROGRAMME SCHEDULE

RADIATING FREQUENCY :- 909 KHZ.
330 METERS MEDIUM WAVE BAND.

SUNDAY

05.50	Drum Signal	05.54	Frequency Announcement In English & Hausa
05.51	National Anthem and Pledge	05.56	Programme Parade in English & Hausa
05.52	Opening Announcement In English & Hausa	06.00	Reading From Holy Quran
05.54	Frequency Announcement in English & Hausa	06.10	Family Prayers (Christian Morning Devotion)
05.56	Programme Parade In English & Hausa	06.20	Announcers' Choice
06.00	Reading From Holy Quran	06.30	Abuja News In English, Hausa, Gwari, Gade & Koro
06.10	Family Prayers - (Christian Morning Devotion)	06.59	Drum Signal (From Lagos)
06.20	Announcers Choice (In English)	07.00	Network News And News Analysis (From Lagos)
06.30	Abuja News In English, Hausa, Gwari, Gade & Koro	07.20	Zuma Rock (Mixed Nigerian Highlife Music)
06.59	Drum Signal - From Lagos	08.00	(Request In Ganagana)
07.00	National Network News - From Lagos	08.20	Abuja Today In English
07.20	Christian Worship (Sermon & Praises of God)	08.55	Abuja A Yau Hausa
08.20	Abuja Today In English	09.30	Abakpa Nyamay (Gade)
08.55	Abuja A Yau (Abuja Today in Hausa)	10.00	World News (From Lagos)
09.30	Abakpa Anyamay (Abuja Today in Gade)	10.15	Announcers' Choice
10.00	World News From Lagos	10.30	Cultural Corridor - English
10.15	Gandu Street - From Lagos	11.00	Abuja Rangini (Abuja Today In Egbura)
10.30	Goron Lahadi (Hausa)	11.30	Gangan Noma (Farmer's Music Hausa)
11.00	Ladiwiyi Amisa (Request In Gwari)	12'00	Wusa Special (Mixed Pop Music)
11.30	Join The Band Wagon (From Lagos)	13.00	World News From Lagos
12.00	Abuja Express (Rock Nigerian Music In English)	13.15	Announcers' Choice
12.30	Sunday Request In Ganagana	13.30	Berka Da Rana (In Hausa)
13.00	National Network News (From Lagos)	14.30	Niyipyei: A Wolye Nai (Request In Gwari)
13.13	Family Favourite (In English)	15.15	Zabe (Request In Gade)
14.00	Across The Nation (From Lagos)	16.00	National Network News From Lagos
15.00	Barka Da Ran (Mixed Music In Hausa)	16.15	Zaben Mai Gabatarwa (Announcers' Choice In Hausa)
15.15	Announcers' Choice (In English)	16.30	Bakin Abuja (Interview With Visitors In Hausa)
16.00	National Network News (From Lagos)	17.00	Abuja News In English, Hausa, Gwari, Gade & Koro
16.30	Abuja We Stand (Nigerian High-life Music - Eng.)	17.30	Azugi (Request In Koro)
17.00	Abuja News In English, Hausa, Gwari, Gade, & Koro	18.15	Aka-Walu (Request In Bassa)
17.30	Hymn Singing - (Different Types of Christian Singing)	19.00	News Panorama From Lagos
18.30	Lahadi Aka Walu - (Sunday Request In Bassa)	19.30	Request In Hausa
19.00	News and News Analysis (From Lagos)	20.00	Agbagyi Bada - (Nigerian Language Programme In Gwari)
19.15	Music of Our Land (Play Our National Cultural Music)	20.30	Abuja Waigana (Nig. Language Programme In Koro)
20.00	Niyze Woiwohi - (Abuja Today In Gwari)	21.00	Arubu Yi-Nana (Nig. Language Programme In Hausa)
20.30	Abuja Waigana - (Abuja Today in Bassa)	21.30	Network News From Lagos
21.00	Arubu Ewyi-Nana (Abuja Today In Koro)	22.00	Announcers' Choice
21.30	Sunday Request In English	22.20	Request In English
22.00	National Network News (From Lagos)	22.30	Closing Announcement In English and Hausa
22.20	Announcers' Choice	23.00	National Anthem and Pledge
22.30	Oyi Buho - (Good Night In Egbura)	23.15	Closing Down
23.30	Closing Announcement In English & Hausa		
23.31	National Pledge and Anthem		
23.35	Closing Down		

07.20	Wuse Express (Mixed Nigerian Highlife Music)
08.00	Oza Oyi Ku (Request In Egbura)
08.20	Abuja Today In English
08.55	Abuja A Yau In Hausa
09.30	Abakpa Nyamay (Gade)
10.00	World News (From Lagos)
10.15	Announcers' Choice
10.30	Waker Awaja (Awaja Music From Wuse)
11.00	Aiykwizzo Sa - (Women Programme In Gwari)
11.30	Gwagwalada High Point (Request Nig. Highlife Music)
12.15	(Mid-Day Request In Ganagana)
13.00	National Network News From Lagos
13.15	Zaben Rana
13.45	Niyipyei: Awisa (Request In Gwari)
14.30	Azugi (Request In Koro)
15.15	Aka-Walu (Request In Bassa)
16.00	National Network News From Lagos
16.15	Zaben Mai Gabatarwa (Announcers' Choice)
16.30	Mahaba Nazhibayi Yi (Interview with Visitors In Gwari)
17.00	Abuja News In English, Hausa, Gwari, Gade & Koro
17.30	(Request In Ganagana)
18.00	News Panorama - From Lagos
19.30	Abirujikwohi Amji - (Maiden Music From Bwari)
20.00	Niyze Woiwohi - (Abuja Today In Gwari)
20.30	Abuja Waigana - (Abuja Today In Bassa)
21.00	Arubu Yi-Nana - (Abuja Today In Koro)
21.30	Country Side Music
22.00	Network News From Lagos
22.20	Zaben Maigabatarwa
22.30	Mu Kwne Lafiya (Request In Hausa)
23.00	Closing Announcement In English & Hausa
23.31	National Anthem and Pledge
23.35	Closing Down



MONDAY

05.50	Drum Signal	05.50	Drum Signal
05.51	National Anthem and Pledge	05.51	National Anthem and Pledge
05.52	Opening Announcement In English & Hausa	05.52	Opening Announcement In English & Hausa
05.54	Frequency Announcement In English & Hausa	05.54	Frequency Announcement In English & Hausa
05.56	Programme Parade in English and Hausa	05.56	Programme Parade in English and Hausa
06.00	Reading From Holy Quran	06.00	Reading From Holy Quran
06.10	Family Prayers (Christian Morning Devotion)	06.10	Family Prayers (Christian Morning Devotion)
06.20	Announcers' Choice	06.20	Announcers' Choice
06.30	Abuja News In English, Hausa, Gwari, Gade, & Koro	06.30	Abuja News In English, Hausa, Gwari, Gade, & Koro
06.59	Drum Signal (From Lagos)	06.59	Drum Signal (From Lagos)
07.00	Network News From Lagos	07.00	Network News From Lagos

RADIO ABUJA

PROGRAMME SCHEDULE

RADIATING FREQUENCY :- 909 KHZ.
330 METERS MEDIUM WAVE BAND.

WEDNESDAY

05.50	Drum Signal
05.51	National Anthem and Pledge
05.52	Opening Announcement In English & Hausa
05.54	Frequency Announcement In English & Hausa
05.56	Programme Parade In English and Hausa
06.00	Reading From The Holy Quran
06.10	Family Prayers (Christian Morning Devotion)
06.20	Announcers' Choice
06.30	Abuja News In English, Hausa, Gwari, Gade & Koro
06.59	Drum Signal From Lagos
07.00	Network News From Lagos
07.20	Wuse Express (Mixed Nigerian Highlife Music)
08.20	Abuja Today In English
08.55	Abuja A Yau In Hausa
09.30	Abakpa Nyamay (Gade)
10.00	World News From Lagos
10.15	Announcers' Choice
10.30	Aguni Music From Gwagwalada
11.30	Aso Special (Nigerian Pop Music)
12.15	Odo Oniyi Ni - (Woman Programme In Egbura)
11.00	National Network News (From Lagos)
13.15	Announcers' Choice
13.30	Barka Da Rans (Nigerian Music Hausa)
14.00	Cultural Corridor - Repeat
14.30	Nyilyehi A Woye Na-Ni (Barka Da Rana In Gwari)

15.15	Ngba Mu-Uzu-Nay (Barka Da Rana In Gada)
16.00	National Network News (From Lagos)
16.15	Announcers' Choice
16.30	Bariza NNaba (Maraba Da Baki In Gade)
17.00	Abuja News In English, Hausa, Gwari, Gade & Koro
17.30	Zabi Sonka (Request In Hausa)
18.15	Edo Kwo Bo Gnafye Da - (Request In Gwari)
19.00	News Panorama From Lagos
19.30	Reggae - Bassa Music For Farmers
20.00	Nyze Woiwohi - (Abuja Today In Gwari)
20.30	Abuja Walgana - (Abuja Today In Bassa)
21.00	Arubu Enyi-Nana - (Abuja Today In Koro)
21.30	Country Side Music
22.00	National Network News From Lagos
22.30	Zaben Mai Gabatarwa - Announcers' Choice
22.30	Shekwo Gylfye Yi Lafiyayi (Good Night Request In Gwari)
23.30	Closing Announcement In English and Hausa
23.31	National Anthem and Pledge
23.35	Close Down.

THURSDAY

05.50	Drum Signal
05.51	National Anthem and Pledge

05.52	Opening Announcement In English & Hausa
05.54	Frequency Announcement In English & Hausa
05.66	Programme Parade In English and Hausa
06.00	Reading From The Holy Quran
06.10	Family Prayers (Christian Morning Devotion)
06.20	Announcers' Choice
06.30	Abuja News In English, Hausa, Gwari, Gade & Koro
06.59	Drum Signal From Lagos
07.00	Network News and analysis
07.20	Abuja Express
08.20	Abuja Today In English
08.55	Abuja A Yau Hausa
09.30	Abakpa Nyamay (Abuja Today In Gade)
10.00	World News (From Lagos)
10.15	Zaben Mai Gabatarwa - Announcers' Choice
10.30	Tauraron Makada
11.30	Garki Special - (Mixed Nigerian Music)
13.00	Network News From Lagos
13.15	Announcers' Choice
13.30	Ayawurudu (Barka Da Rana In Egbura)
14.30	Ko Gu-h (Barka Da Rana In Koro)
15.15	Zaba Zonka In Hausa
16.00	National Network News From Lagos
16.15	Announcers' Choice
16.30	Yazu Agyaki - Maraba Da Baki In Koro
17.00	Abuja News In English, Hausa, Gwari, Gade & Koro
17.30	Zube (Request In Gade)
18.15	Mabama Agi (Request In Bassa)
19.00	News Panorama From Lagos
19.30	Request In Hausa
20.00	Nyize Woiwohi - Abuja Today In Gwari
20.30	Abuja Walgana - Abuja Today In Bassa
21.00	Arubu Enyi-Nana - Abuja Today In Koro
21.30	Country - Side Music
22.00	National Network News From Lagos
22.20	Announcers' Choice
22.30	Shigapsa Erikanery - Mukwani Lafiya In Gade
23.30	Closing Announcement In English & Hausa
23.31	National Anthem and Pledge
23.35	Close Down

FRIDAY

05.50	Drum Signal
05.51	National Anthem and Pledge
05.52	Opening Announcement In English & Hausa
05.54	Frequency Announcement In English & Hausa
05.66	Programme Parade In English and Hausa



Leather work is a popular craft in Nigeria and visitors to the country can always buy lots of them as souvenirs. You can hear about crafts on Cultural Corridor on Wed. at 1400 Hours.

RADIO ABUJA

PROGRAMME SCHEDULE

RADIATING FREQUENCY: 900 KHZ.
330 METERS MEDIUM WAVE BAND.

06.00	Reading from The Holy Quran	05.56	Programme Parade In English	14.45	Zabi Sonka - (Request In Hausa)
06.10	Family Prayers (Christian Morning Devotion)	06.00	Reading From The Holy Quran	15.59	Drum Signal From Lagos
06.20	Announcers' Choice	06.10	Family Prayers (Christian Morning Devotion)	16.00	National Network News - From Lagos
06.30	Abuja News In English, Hausa, Gwari, Gade & Koro	06.20	Announcers' Choice	16.15	Announcers' Choice
06.59	Drum Signal From Lagos	06.30	Abuja News In English, Hausa, Gwari, Gade, & Koro	16.30	People To People (Interview With The People of Abuja In English)
07.00	National Network News From Lagos	06.59	Drum Signal From Lagos	17.00	Abuja News In English, Hausa, Gwari, Gade & Koro
07.20	Garara Express - (Mixed Nigerian Highlife Music)	07.00	National Network News From Lagos	17.30	Request In English
07.50	(Women Programme In Gansana)	07.20	Kwatare Hill (Mixed Nigerian Programme Music)	18.15	Yanwurusa Ni (Maraba Da Baki In Egbura)
08.20	Abuja Today In English	08.20	Abuja Today In English	19.00	News Panorama From Lagos
08.55	Abuja A You In Hausa	08.55	Abuja A You In Hausa	19.30	Royalty Music
09.30	Abakpa Nyamay (Abuja Today In Gade)	09.30	Abakpa Nyamay (Abuja Today In Gade)	20.00	Nyize Woiwohi - (Abuja Today In Gwari)
10.00	World News (From Lagos)	10.00	World News From Lagos	20.30	Abuja Waigana - (Abuja Today In Bassa)
10.15	Announcers' Choice	10.15	Uwergida Baka Da Hantsi (Women Request In Hausa)	21.00	Arubu Enyi-Nana - (Abuja Today In Koro)
10.30	Goron Juma'a (Request In Hausa)	11.00	Oza Oyi Ku (Request In Egbura)	21.30	Country Side Music (Mainly For Farmers)
11.00	Odo Onye Ni (Women Programme In Egbura)	11.30	Gwagwalede High Point (Nigerian Highlife Music)	22.00	National Network News (From Lagos)
11.30	Abuja Rock (Nigerian Rock Music)	12.15	Sambarka Nyipyehi Yi (Barka Da Rans In Gwari)	22.30	(Mu Kwena Latiya Garagana) Closing Announcement In English And Hausa
12.00	Uwergida Barka Da Hantsi	13.00	Network News From Lagos	23.00	National Anthem And Pledge
12.30	Wa'Azin Musulunci (Islamic Talk)	13.15	Announcers' Choice	23.35	Closing Down
13.00	National Network News From Lagos	13.30	Aso Rock (Nigerian Rock Music)		
13.15	Announcers' Choice				
13.30	'shiriniya				
14.30	juma'a Babbar Rana (Islamic Religious Talk)				
15.00	Barka Da Rans In Hausa (Musical Programme)				
15.30	Nyipyehi A Wofye Naa (Musical Programme In Gwari)				
16.00	National Network News (From Lagos)				
16.15	Zaben Meigabatarwa (Announcers' Choice)				
16.30	Maraba Da Balu In Bassa				
17.00	Abuja News In English, Hausa, Gwari, Gade & Koro				
17.30	'Aksa Walu (Request In Bassa)				
18.15	(Request In Gansana)				
19.00	News Panorama (From Lagos)				
19.30	Gadagana Music				
20.00	Ayize Woiwohi (Abuja Today In Gwari)				
20.30	Abuja Waigana - (Abuja Today In Bassa)				
21.00	Arubu Enyi-Nana (Abuja Today In Koro)				
21.30	Just Sermon				
22.00	National Network News (From Lagos)				
22.15	Announcers' Choice				
22.30	Aksa Akwawachi Lafiya (Good Night In Bassa)				
23.00	Closing Announcement In English And Hausa				
23.31	National Anthem And Pledge				
23.35	Close Down				

SATURDAY

05.50	Drum Signal
06.51	National Anthem and Pledge
05.52	Opening Announcement In English and Hausa
05.54	Frequency Announcement In English & Hausa

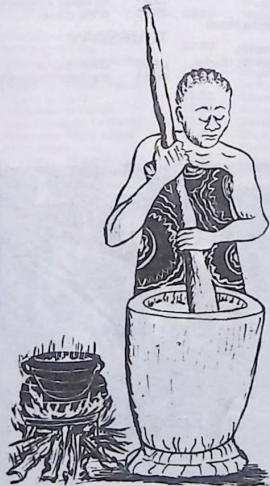

A woman pounding yam with mortar & pestle. Odo Onye -
Ni (Women Programme In Egbura) Friday at 11.05 hrs.

OUR RATE CARD

For Your Effective Advertising

AFTER years of quiet circulation during which a systematic study was undertaken to ascertain readers' tastes and advertisers' requirements, we are proud to present today a magazine which, we hope, has successfully translated into form your highly esteemed ideas and suggestions.

The current editions of RADIO/TV TIMES reveal a history of steady progress and improvement in quality, standard and scope. In fact there is every ground now for one to say "Oh Yes! The RADIO/TV TIMES has made it!" We are not stopping at that either.

We have more reasons than many a publisher to cry over "INFLATION" and rising production costs. But where "Satisfaction First" (for readers and advertisers) is the over-riding principle, profit occupies only the next place in our policy.

This explains why, in spite of the extremely keen competition in the field of commercial advertising, RADIO/TV TIMES can still afford to accept advertisement at a rate below one kobo to reach one thousand readers. What is more, when you consider the aggregate positive effect of an advertisement in RADIO/TV TIMES, supplementing your combinations on radio and television, the resultant massive impact is quite obvious.

The advertisement rates tabulated below took effect from 1st of April, 1977. We look forward to your substantial patronage as soon as possible, while assuring you of prompt satisfaction always.

i. THE JOURNAL: The "Radio/TV Times" is the monthly programme journal covering all the radio and television stations, published by the Federal Radio Corporation. The

journal is now 25 years old on the market. As a supplementary guide to programmes' schedule, the readership of this journal is understandably tied up with the radio and television audience - a well balanced cross-section of the society, representative of all ages, sexes, income brackets, intellectual levels and tastes. That the current size of this audience has grown into millions is now common knowledge.

Apart from highlighting Radio/TV programmes, the journal seeks to generate public interest in healthy social events, as well as local, national and international issues, with emphasis on Africa. But while taking in its strides the wide range of programmes offered by the radio and television, "Radio/TV Times" is re-creating new grounds of its own to embrace a wider range of interests in order to provide greater satisfaction for its ever expanding readership.

Public demand for the "Radio/TV Times" in recent times has been so extensive that the possibility of stepping up the current circulation in stages to keep pace ultimately with the radio and television audience is being actively explored.

ii. PUBLICATION TIMING: 1st day of month of issue.

iii. TECHNICAL DATA: ACTUAL SIZE:

21 x 28cm
ADVERT AREA: (3 Column-page of 13
ans each)

Full Page	17.5 x 24 cm
2 Full Columns	11.5 x 24 cm
1 full Column	5.5 x 24 cm
1 Half page across	17.5 x 12 cm
2 Half Columns	11.5 x 12 cm
1 Half Column	5.5 x 12 cm

iv. PRINTING: Web offset lithographic process on 90 gsm Art paper cover and 60 gsm Bond paper text.
COLOURS: Full Colours - cover and text.

CIRCULATION: Current	25,000
Projected (short-term)	150,000
Projected (long-term)	500,000

i. READERSHIP: Current survey shows that there are about ten readers to a copy. These include family units, educational and other institutions, working class elements, businessmen and industrialists, of all ages, sexes and status. Aggregate readership therefore is about 250,000 at present.

vii. DISTRIBUTION: The "Radio/TV Times" is circulated through the 19

States of the Federation, as well as the English speaking countries in Africa and Europe. Complementary copies are also circulated to Radio and Television Stations in non English speaking Countries of the World.

viii. ADVERTISEMENT RATES: A.

Run of Paper (Black/White)	
Full page	₦250.00
2 Columns	₦180.00
1 Column	₦120.00
Half page	₦150.00
2 Half Columns	₦120.00
1 Half Column	₦80.00
Centre Spread	₦600.00
Double pages	₦500.00
Full page R.O.P.	
(Colour)	₦360.00

B. GUARANTEED POSITIONS (COLOUR)

Full page I.F.C.	₦480.00
Full page I.B.C.	₦480.00
Full page O.B.C.	₦550.00
Centre Spread	₦900.00

Cost per thousand: on 25,000 (Current) = 1k on 50,000 (Projected) = 1/6k

ix. DISCOUNTS:

- 15% Agency commission will be allowed to bona fide Advertising Agencies.
- 10% Frequency discount will be allowed for twelve consecutive insertions.
- 2% Frequency discount will be allowed for six consecutive insertions.

x. GENERAL CONDITIONS: All orders for advertisements in "Radio/TV Times" are accepted on the express terms that:

- They are subject to cancellation without notice at the discretion of the Corporation or its authorised agents. In that event any money received in respect of such cancellation will be refunded.
- The Corporation may make necessary alteration to advertisement to ensure its conformity with the standards and style of "Radio/TV Times".
- The rates and terms quoted are subject to review as occasions demand.
- Advertisement copies and materials, as well as notices of cancellation or amendment are received 30 clear days prior to date of publication.

to: The Commercial Manager (Publications) F.R.C., 45 Martins Street, Private Mail Bag 12504, Lagos Nigeria, Telephone: 636409

RADIO O-Y-O

PROGRAMME SCHEDULE

SUNDAY

05.00	ORIN IGBALA
05.30	SUNDAY MORNING MELODIES
06.03	EWI
06.10	SUNDAY MORNING MELODIES
06.25	SPECIAL COMMERCIAL SERVICE
06.30	NATIONAL NEWS*
06.40	SUNDAY MORNING MELODIES(CONTD)
06.55	ORIKI ORILE
07.00	IROYIN
07.10	SUNDAY MORNING MELODIES
07.15	PHONODIST SHOW
08.00	OYO STATE NEWS/TRAFFIC NEWS
08.05	SPECIAL COMMERCIAL SERVICE
08.10	SUNDAY SERVICE
09.00	E MA GBADUN
10.30	IROYING NISOKI
10.32	TIWANTIA
11.00	FOLD SONGS
11.30	APPRECIATING LITERATURE
12.00	WRITE IT WITH MUSIC
12.15	OWE ATI ASAYAN ORO
12.30	SEVEN DAYS
13.00	WORLD NEWS
13.10	O-Y-O FAN CLUB REQUEST
13.45	ANNOUNCER'S CHOICE
14.00	IROYIN AGBAYE
14.10	VOICE OF THE PEOPLE
14.30	IBUKUN ORISUN IYE (SPD)
15.00	THE OYO STATE NEWS
15.10	ELI GBAROYE
15.50	ANNOUNCER'S CHOICE
16.00	NEWS ON THE HOUR
16.02	RADIO THEATRE
16.30	IROYIN NISOKI
16.32	MEETING POINT
17.00	PROVINCIAL NEWS
17.02	MY KIND OF MUSIC
17.30	IROYIN NI SOKI
17.32	YOUTH RENDEZVOUS
17.55	OWE NI ESIN ORO
18.00	NEWS COPE
18.25	SPECIAL COMMERCIAL SERVICE
18.30	FROM PARLIAMENT
18.45	KOTU ASIPA
18.55	ORIKI ORILE
19.00	IROYIN NI SOKI
19.02	PROVINCIAL NEWS(YORUBA)
19.02	ANNOUNCERS CHOICE
19.30	SPORTS ROUND UP
20.00	IROYIN LEKUNRERE
20.10	SPECIAL COMMERCIAL SERVICE
20.15	LATI ILE ASOFIN
20.30	HIGHLIGHT
21.00	NATIONAL NEWS
21.10	ORGAN MUSIC
21.30	J. K. SOLOMON CRU (SPD)
22.00	IROYIN APAPO ORILE EDE NAJIJIRA
22.10	ONKO LERE (REPEAT)
23.00	NEWS ON THE HOUR
23.02	LOST AND FOUND
23.07	DISCOTHEQUE
24.00	NEWS ON THE HOUR

24.02	DISCOTHEQUE
24.65	NEWS SUMMARY
01.00am	STATION CLOSING AND THE NATIONAL ANTHEM.

MONDAY:

04.55	TONE AND STATION OPENING
05.00	TOP OF THE MORNING
06.00	NEWS SUMMARY
06.03	EWI
06.10	TOP OF THE MORNING
06.55	ORIKI ORILE
07.00	IROYIN
07.10	SPECIAL COMMERCIAL SERVICE
07.15	TOP OF THE MORNING
08.00	OYO STATE NEWS/TRAFFIC NEWS
08.05	SPECIAL COMMERCIAL SERVICE
08.10	TOP OF THE MORNING
09.00	NEWS ON THE HOUR
09.02	E YA SE
10.00	NEWS ON THE HOUR
10.02	LOST AND FOUND
10.07	E YA SE
10.30	IROYIN NI SOKI
10.32	E YA SE
11.00	NEWS ON THE HOUR
11.02	OBELAKO (SPD)
11.02	ORO RE
12.00	WORLD NEWS
13.00	LOST AND FOUND
13.10	EDASOROYI
13.15	IROYIN AGBAYE
14.00	SPECIAL COMMERCIAL SERVICE
14.10	MUKULU MUKENKE
14.15	THE OYO STATE NEWS
15.00	REVIEW OF THE EDITORIALS/ TRAFFIC NEWS.
15.05	MUKULU MUKENKE
15.10	IROYIN IPINLE OYO
15.30	ORO AWON OLOOTU
15.35	MUKULU MUKENKE
15.40	NEWS ON THE HOUR
16.00	MUKULU MUKENKE
16.02	IROYIN NISOKI
16.30	SPECIAL COMMERCIAL SERVICE
17.00	THE NEWS
17.10	MUKULU MUKENKE
17.30	IROYIN
17.40	AWADA (R)
17.45	OWE NI ESIN ORO
17.55	NEWS COPE
18.00	SPECIAL COMMERCIAL SERVICE
18.25	FROM PARLIAMENT.
18.30	EWI
18.45	ALAFIATAYO
18.50	ORIKI ORILE
18.55	IROYIN NI SOKI
19.00	REQ IN OYO DIALECT
19.02	IROYIN LEKUNRERE
20.00	SPECIAL COMMERCIAL SERVICE
20.10	LATI ILE ASOFIN
20.15	INTERLUDE
20.25	MUSIC FROM CONGO
20.30	NATIONAL NEWS
21.00	INTERLUDE
21.10	NYS CALL
21.15	EAGERNESS OF GOD (SPD)
21.30	IROYIN APAPO ORILE EDE
22.00	NAJIJIRA

22.10	YOU AND THE LAW
22.30	RADIO THEATRE (R)
23.00	NEWS ON THE HOUR
23.02	STARLITE HR.
24.00	NEWS ON THE HOUR
24.02	KASUNFE
24.55	NEWS SUMMARY
24.55	STATION CLOSING
01.00am	AND THE NATIONAL AN

TUESDAY

04.55	TONE AND STATION OP
05.00	GBERANLE
06.00	NEWS SUMMARY
06.03	EWI
06.10	GBERANLE
06.25	SPECIAL COMMERCIAL SERVICE
06.30	NATIONAL NEWS
06.40	GBERANLE
06.55	ORIKI ORILE
07.00	IROYIN
07.10	SPECIAL COMMERCIAL SERVICE
07.15	GBERANLE
08.00	OYO STATE NEWS/ TRAFFIC NEWS.
08.05	SPECIAL COMMERCIAL SERVICE
08.10	GBERANLE
08.30	IROYIN IPINLE OYO
08.35	GBERANLE
08.50	NEWS ON THE HOUR.
09.02	TIT BITS
10.00	NEWS ON THE HOUR
10.02	LOST AND FOUND.
10.07	ORIN IBILE
10.30	IROYIN NISOKI
10.32	ORIN IBILE
11.00	NEWS ON THE HOUR
11.02	AYE OBINRIN
12.00	ORO RE
13.00	WORLD NEWS
13.10	LOST AND FOUND
13.15	EDASOROYI
14.00	IROYIN AGBAYE
14.10	SPECIAL COMMERCIAL SERVICE.
14.15	BIG SHOW
15.00	THE OYO STATE NEWS
15.05	REVIEW OF THE EDITORIALS/ TRAFFIC NEWS.
15.10	BIG SHOW
15.30	IROYIN IPINLE OYO
15.35	ORO AWON OLOOTU
15.40	BIG SHOW
16.00	NEWS ON THE HOUR
16.02	BIG SHCW
16.30	IROYIN NISOKI
16.35	SPECIAL COMMERCIAL SERVICE
16.37	BIG SHOW
17.00	THE NEWS
17.10	BIG SHOW
17.30	IROYIN
17.40	JALEKUN E
17.55	OWE NI ESIN ORO
18.00	NEWS COPE
18.25	SPECIAL COMMERCIAL SER. VICE
18.30	FROM PARLIAMENT.
18.45	EWI
18.50	YOUR DUTY
18.55	ORIKI ORILE
19.00	IROYIN NI SOKI

RADIO O-Y-O

PROGRAMME SCHEDULE

575KHz - 622 metres

0630 - 0005 hrs

06.03	EWI	18.25	SPECIAL COMMERCIAL SERVICE	09.00	NEWS ON THE HOUR
06.10	TOP OF THE MORNING			09.02	OLATUNBOSUN RECORDS
06.25	SPECIAL COMMERCIAL SERVICE	18.30	FROM PARLIAMENT	09.30	TAN MO' O
06.30	NATIONAL NEWS	18.45	EWI	10.00	NEWS ON THE HOUR
06.40	TOP OF THE MORNING	18.45	MEMORABLE EXPERIENCE	10.02	LOST AND FOUND
06.55	ORIKI ORILE	18.55	ORIKI ORILE	10.07	THE YOUNG ONES
07.00	IROYIN	19.00	IROYIN NI SOKI	10.30	IROYIN NISOKI
07.10	SPECIAL COMMERCIAL SERVICE	19.02	GDEGEBEYO	10.35	THE YOUNG ONES
07.15	TOP OF THE MORNING	20.00	IROYIN LEKUNRERE	11.00	NEWS ON THE HOUR
08.00	OYO STATE NEWS/TRAFFIC NEWS	20.10	SPECIAL COMMERCIAL SERVICE	11.02	TEMIDIRE (SPD)
08.05	SPECIAL COMMERCIAL SERVICE	20.15	LATI ILE ASOFIN	11.30	SATURDAY JUMP COMM' SPOT.
08.10	TOP OF THE MORNING	20.25	AGBE LERE	12.00	SATURDAY AFTERNOON JUMP
08.30	IROHIN IPINLE OYO	20.30	AYOKA		
08.35	TOP OF THE MORNING	20.45	ALAFOWOSOWOPO	13.00	WORLD NEWS
09.00	NEWS ON THE HOUR	21.00	NATIONAL NEWS	13.10	AWADA
09.02	E YA SE	21.10	WERE MUSIC	13.30	SPORTS FIXTURES
10.00	NEWS ON THE HOUR	21.30	GO YE EVANG ASSOCIATION	14.00	IROYIN AGBAYE
10.02	LOST AND FOUND	22.00	IROYIN ORILE EDE NAJIRIA	14.10	SPECIAL COMM
10.07	E YA SE	22.10	ANNOUNCER'S CHOICE	14.20	BARIKA
10.10	IROYIN NI SOKI	22.30	KOTU ASIPA(R)	15.00	THE OYO STATE NEWS
10.32	E YA SE	23.00	NEWS ON THE HOUR	15.05	REVIEW OF THE EDITORIALS/ TRAFFIC NEWS
11.00	NEWS ON THE HOUR	23.02	NIFA AJI (FM)		
11.02	AGBORANDUN (SPD)	24.00	NEWS ON THE HOUR		
12.00	NASIA	24.02	NIFA AJI		
12.30	MODIU	24.55	NEWS SUMMARY	15.10	BIG SHOW
13.10	JIMAT SERVICE	01.00a.m	STATION CLOSING AND THE NATIONAL ANTHEM.	15.30	IROYIN IPINLE OYO
13.30	ALASALATU			15.35	ORO AWON OLOOTU
14.00	WORLD NEWS			15.40	BIG SHOW
14.15	IROYIN AGBAYE			16.00	NEWS ON THE HOUR
14.20	COMM SERVICE	04.00	GBERANLE	16.02	BIG SHOW
14.30	MUKULU MUKENKE	06.00	NEWS SUMMARY	16.30	IROYIN NISOKI
15.00	THE OYO STATE NEWS	06.03	EWI	16.32	SPECIAL COMMERCIAL SERVICE
15.05	REVIEW OF THE EDITORIALS/ TRAFFIC NEWS	06.10	GBERANLE	16.37	BIG SHOW
15.10	MUKULU MUKEN KE	06.25	SPECIAL COMMERCIAL SERVICE	17.00	THE NEWS
16.00	NEWS ON THE HOUR	06.30	NATIONAL NEWS	17.10	BIG SHOW
16.02	MUKULU MUKENKE	06.40	GBERANLE	17.30	IROYIN
16.30	IROYIN NISOKI	06.55	ORIKI ORILE	17.40	BIG SHOW
16.32	SPECIAL COMMERCIAL SERVICE	07.00	IROYIN	17.55	OWE NI ESIN ORO
16.37	MUKULU MUKEN KE	07.10	SPECIAL COMMERCIAL SERVICE	18.00	NEWS COPE
17.00	THE NEWS	07.15	ARUGBONSOGE	18.25	SPECIAL COMMERCIAL SERVICE
17.10	MUKULU MUKENKE	08.00	OYO STATE NEWS/TRAFFIC NEWS		
17.30	IROYIN	08.05	SPECIAL COMMERCIAL SERVICE	18.30	FROM PARLIAMENT
17.40	MAD HOUSE	08.10	TIME FOR HIGHLIFE	18.45	EWI
17.55	OWE NI ESIN ORO	08.30	IROHIN IPINLE OYO	18.50	AKIYESI OFIN
18.00	NEWSCOPE	08.35	AGBE DUN SE	18.55	ORIKI ORILE
				19.00	IROYIN NI SOKI
				19.02	REQ. IN IGBOMINA DIALECT (SPD)
				20.00	IROYIN LEKUNRERE
				20.10	SPECIAL COMMERCIAL SERVICE
				20.15	LATI ILE ASOFIN
				20.25	AGBE LERE
				20.30	TIWANTIWA
				21.00	NATIONAL NEWS
				21.10	JENWITEMI
				21.30	SOULD WINNING MR. CRU. (SPD)
				22.00	IROYIN APAPO ORILE EDE
				22.10	NIJIRIA
				22.30	HARUNA ISHOLA
				23.00	ODU IFA
					NEWS ON THE HOUR
				23.02	LOST AND FOUND
				23.07	EXTRAVAGANZA
				24.00	NEWS ON THE HOUR
				24.02	FROM FM
				24.55	NEWS SUMMARY
				01.00	STATION CLOSING AND THE NATIONAL ANTHEM



"Time for Highlife" or Sat at 08.10hrs



Happy New Year

Federal Radio Corporation of Nigeria



METER BANDS

You can receive our transmissions throughout the country on the following Short Wave frequencies. (Medium Wave is limited to its locality of transmission).

RADIO NIGERIA

— LAGOS	4.990 MHz (60 Meters) Short Wave 5.30 a.m. – 2400hrs 7.275 MHz (41 Meters) Short Wave 11 a.m. – 4.30 p.m. 7.285 MHz (41 Meters) 11 a.m. – 5 p.m. 1088 KHz (276 Meters) Medium Wave 92.936 MHz Frequency Modulated (FM) 3.326 MHz (50KW) Short Wave
—2 (AM/FM Stereo Lagos area only)	97.66 MHz (FM Stereo) 1458 KHz (206 Meters) Medium Wave
— ENUGU	6.025 MHz (49 Meters) Short Wave 4.750 MHz (60 Meters) Short Wave 827 KHz (363 Meters) Medium Wave
— IBADAN	6.050 MHz (49 Meters) Short Wave 657 KHz (457 Meters) Medium Wave 575 KHz (522 Meters) Medium Wave
— IKEJA	918 KHz Medium Wave
— KADUNA	6.090 MHz (49 Meters) Short Wave 593 KHz (506 Meters) Medium Wave 4.77 MHz (60 Meters) Short Wave 1107 KHz (271 Meters) Medium Wave
— OWERRI	1107 KHz Medium Wave
RADIO ABUJA	909 KHz (330 Meters) Medium Wave

Buy the Monthly RADIO/TV Times for details of Programme schedules and other related information.