

RADIO-TV TIMES

JANUARY 1981

34

James

...Y OF ...
... ..

Research And Development
Capitalism In Sports



20k

The Disc Jockey

I DO not intend to condemn but to examine the present Nigerian Deejays, and the programmes they dish out on our Radio stations daily. Dee-jays, whatever their vocations are a part of broadcasting, and an interesting part too, as such, they should measure up to the required standard.

IF DISC Jockeys think they can continue to live in the pockets of their friends to the neglect of other unknown listeners, then such DJs are certainly not living up to expectation. Listeners, want to listen to professional presenters as they match music with some speeches which DJs call rappies and not outburst or noise-making.

Some DJs do not put the generality of the listeners in mind when presenting their programmes but merely present them the way the cassanova female counterparts want. A particular radio DJ was in the habit of dedicating every hit to his girlfriend, while another one in an attempt to let listeners know that he is part of the programme, would use motor park tous slangs like, wonyo si, jisoro and what have you, as those beautiful hits sail on. This is least expected of a fully emancipated disc jockey.

Another irritating habit that is very common among Nigerian DJs is inferiority complex. Some Nigerian DJ in an attempt to be with it, adopt the British or American accents, forgetting that a good Disc jockey is in his best when he presents his programmes the natural way. He must be able to comport himself and be natural in his presentation. He must possess the ability to use the mother tongue effectively and know where he stands among other Deejays in other stations.



SAM BELLO, N.I.J. LAGOS.

Bauchi Programme Schedule

I am one of the regular readers of your magazine. Each time I buy a copy, I expect to see the Bauchi Broadcasting Corporation Radio programmes published therein, but none could be found. Does it mean that the corporation fails to send you its programme schedules or you find it difficult to get a space for this young Radio station?

Please make effort to publish the station's programme for the benefit of its people.

NATHANIEL GURGU,
MAIDUGURI

IT is true that we have not been publishing Bauchi Broadcasting Corporation Radio Programme Schedules.

We had earlier on contacted the Station's programme planners just as we did as regards other Radio Stations in the Federation. As soon as we hear from the station we shall surely publish its programme for the benefit of its listeners.

It's Igbo, Not Ibo

PLEASE allow me a space in your widely read magazine "Radio - TV Times" to call the attention of the general public to the correct spelling of the tribal name "Igbo".

For years now, it has been a controversial issue over the correct spelling of the word 'IGBO' which people either mistakenly or ignorantly call 'IBO'.

During the colonial days, the colonial masters found it difficult to pronounce the Igbo alphabets 'gb' and so they decided to eliminate 'g' from the letter and called it 'IBO'. It is also disheartening to hear some Igbos referring to themselves as 'Ibos'.

Charity, they say, begins at home. Let us be proud of our true culture. The right spelling is IGBC and not IBO.

Wants To Be Announcer

AS a regular reader of your journal Radio/TV. Times, I would like to see the faces of your Radio - TV staff who help dish out music to listeners. I also want to know the names of subjects one can study before becoming a broadcaster.

Can I be employed as an announcer after my West African School Certificate? I am proud of your journal please keep it up.

VICTORIA
LAGOS

YOU have to be a journalist to become a broadcaster and that means you would have undergone training at the Institute of Journalism where you will study journalism, Broadcasting and Public Relations. Or you can be employed with basic qualification like the WASC and be trained on the job. Goodluck.

Restore UFO Films

KINDLY allow me a space in your educative Radio/TV. Times to express my view on the disappearance of the Un-identified Flying Object (UFO) Films from the TV screen.

UFO started both in the Eastern and Western world and has re-appeared in Central Senegal as reported recently in one of the Nigerian dailies.

Viewers are anxious to watch this interesting films on the television. Nigerian scientists are also advised not to relent their efforts, in joining their world counterparts in studying the causes of and remedies to these un-identified flying objects.

NIRAN SIJUADE
YABA.

RESEARCH AND DEVELOPMENT

Activities And Success In Nigeria Catalogued

IN our last issue Dr. O. Koleoso treated at length Government policy towards Technological Take-off in Nigeria. In his third lecture on Research and Development Activities in Nigeria and abroad, the facts of which is reproduced in this issue, he gave a vivid account of the research and development made so far in Nigeria on certain products like yam flour, pounded yam, beverages and food processing, electronics, chemical pharmaceuticals and engineering through research institutes in the universities.

RESEARCH and development activities represent one of the most important paths to technological take off. Research and Development or (R&D) activities have contributed immensely to the rapid technological development of the United States, Japan and other countries.

It has also been shown that R & D efforts are directly related to technological development. Countries which spend a large proportion of their Gross National Product on research and development experience faster technological growth than countries which spend less.

The Nigerian Government, no doubt, realises the importance of research and development and that is why it established Research Institutes which are wholly financed by it and are completely devoted to research and development. Government has also provided R & D facilities in some of our Universities.

A great deal of R & D activities are going on in some of our Universities — particularly the older ones which are better staffed and well-equipped.

These are mainly the Universities of Ibadan and Ife; University of Nigeria and the Ahmadu Bello University. Most of these Universities, which follow some foreign patterns, undertake basic or fundamental instead of applied research. Consequently most of the R & D efforts in these Universities have very little bearing on our local problems and are, therefore, of little impact.

Of late, however, the research and development activities in some of these universities are being re-orientated to solve local problems and are beginning to have meaning and impact on the local population. This new change in direction of R & D activities in our universities, is a move in the right direction. Typical examples of the results of the applied research carried out in our universities are the mechanised yam-pounding machine and the pounded yam flour.

Pounded yam is one of the favourite foods of many Nigerians. Although many people want to eat pounded yam thrice daily, the laborious method of preparing it scares them. Added to that is the fact that working housewives may not have enough time to prepare food. For ages, Nigerian have relied on the use of mortar and pestle to prepare their favourite pounded yam. Now, the university of Ife has come to the rescue by inventing a machine for making pounded yam. This innovation is most welcome.

Yet another innovation from both the Universities of Ife and Ibadan aimed at solving the problem of preparing pounded yam, is the discovery of a process of manufacturing pounded yam flour. This process makes it possible for people to make pounded yam without the use of the machine or the mortar and pestle. These two processes have revolutionised pounded yam technology in the country.

A number of other applied R & D activities are continuously being carried out in our universities in the areas of mechanised agriculture, food and beverage processing, electronics, chemical pharmaceuticals and engineering. But the finding of R & D activities in the universities is, unfortunately, still left entirely to the government.

The Government of Nigeria, like those of other developing countries, has some important tasks to carry out such as provision of good and adequate food for the population, electricity, good roads, water, health facilities,



Dr. O. A. Koleoso

housing and other basic needs of life.

A lot of money is spent in meeting these needs with the result that only a very small amount of the national budget is available for research and development activities. With such limited resources, facilities for research and development will be inadequate and the impact of research and development on the society will be minimal.

In developed countries funding of R & D activities is not left to governments alone; part of it is borne by industries, in varying proportions. In England, government contribution to research and development activities is greater than that of the Industries; in Western Germany, industries contribute as much as government.

In Japan, the industries make greater contributions to R & D efforts than the government. The rapid development of Japan is, therefore, not surprising since R & D activities, carried out in industries or sponsored in Universities and Research Institutes by industries, are easily utilised for development, and production than those sponsored by the government.

Research Institutes have been known to play a vital role in the technological development of many countries. They are sometimes regarded as 'agents of technological growth' because they constitute the foundation for the growth of indigenous technology and the adaptation of imported technology.

OCTOBER LECTURES

Funding of research institutes vary from country to country. There are some private Research Institutes established by individuals and run on some form of foundation, others are established on state, national and regional basis. Because of high costs, industries never establish Research Institutes as such but incorporate an R & D unit in their establishment.

Better still, groups of industries in a related sector such as the breweries, textiles, and paint manufacture may, decide to set up joint Research Centres to cater for their common needs. This system cuts down on the R & D expenditure of each industry. It is sad to note that this system has still not been introduced in Nigeria by any of the existing industries in spite of the fantastic profits they make annually.

While most of the research institutes in developed countries operate on partial government grant and depend on contract research from industries for the greater part of their revenue, those in developing countries wholly depend on government grant for their existence. This is not surprising as the industries operating in developing countries are arms of bigger organisations with research facilities in their home country. Consequently, government funding of R & D activities in institutes in developing countries has to continue for a longer period.

Irrespective of the funding system, the activities of these institutes are similar — they are all aimed at applied research. Here, I would like to mention and talk about the activities of: The Central Food Technological, Research Institute in Mysore, India and the Korean Institute of Science and Technology in Seoul, South Korea.

The Central Food and Technological Research Institute in Mysore, India, is wholly founded by the government of India. This institute is involved in all aspects of food research — storage, processing, and preservation. The research projects are executed under a task force system. The laboratory, pilot plants, process and engineering units are fully equipped and well-staffed.

The commercialisation of their research findings are mainly channelled through a central body — The National Research and Development Corporation of India — though it is also possible to sell their technology directly. The Central Food Technological Insti-

tute has made a great impact in India, but perhaps its greater impact is the development of a beverage drink known as '77' which has rivaled and sent foreign soft drinks manufacturers packing out of India.

The other institute — the Korean Institute of Science and Technology in Seoul is built along American patterns and with a lot of American expertise and finance. The institute is partly founded by the Korean government and it derives the rest of its funds from contract research undertaken on behalf of government. Unlike the Institute in Mysore, India whose activities are concentrated on food technology, the Institute in Korea is similar to FIRO because it is broad-based and carries out research and development activities in food, applied biology, chemical technology, electronics, design and fabrication, analytical chemistry and synthetic fibres.

Among the many achievements of the research Institute in Korea are the development of various electronic gadgets like calculating machines and colour television, production of single cell protein from petroleum sources, and artificial hair for women — all from imported and adapted technology. These two examples will give, those who make policies on the establishment of Research Institutes, the opportunity of studying the two systems as they exist in India and Korea and finding out their advantages and disadvantages. It may be advisable to allow both systems, which are already operating in our country, to exist side by side rather than fade one out in favour of the other.

In Nigeria there are, at the moment, 22 functioning Research Institutes. Eighteen are engaged in agricultural

research; three in industrial research and one in medical research. Some of these institutes are:

The Rubber Research Institute
The National Horticultural Research Institute
The National Root Crops Research Institute
The Forestry Research Institute
The National Veterinary Research Institute
The National Animal Production Research Institute
The Institute for Agricultural Research
The Institute of Agricultural Research and Training
The Nigerian Institute for Oceanographic and Marine Research
The Kainji Lake Research Institute.
The Projects Development Institute and
The Nigerian Building and Road Research Institute

In addition, most of the agricultural research institutes have concentrated

Turn to page 13



A woman pounding yam with mortar & Pestle (being replaced by 'pounding machine').

BANKING SYSTEM

Pivot of Country's Progress

By Our Economic Correspondent

ONE of the major objectives of the seminar on Banking held recently was to review the functions of the banking system and to explore ways of improving its future role in Nigeria's economic development.

The participants concerned themselves with finding the right answers to three vital questions. First, "Where do the banks fit in as the government economic programmes gather momentum after over 20 years of independence?" Secondly, "What ought to be the role of the banks in developing Nigeria?" Thirdly, "How can banks assist government in the formulation of financial policies?"

THE Nigerian banking industry, like other economic institutions such as insurance and shipping, had been in foreign hands for too long, right from the colonial era. Most of the expatriate banks were mere outposts of their headquarters in Bank of British West Africa, established in Nigeria in 1894; the Anglo-African Bank (1901) and Barclays Bank (Dominion, Colonial and Overseas) 1917.

THOSE foreign institutions enjoyed banking monopoly, taking directives from their parent bodies, without regard for the realities of the Nigerian

economy. Their credit policies discriminated against local businessmen and their role was largely to provide services for foreign trading companies that brought in consumer goods and carried away raw situation led to the establishment of what can be described as Nigeria's first commercial banks -- the Industrial and Commercial Bank in 1929 and the Nigeria Mercantile Bank in 1931.

DUE to the onslaught of competition from their more experienced expatriate contemporaries, the two banks went into liquidation within seven years: That failure notwithstanding, the period, shortly before and after the Second World War, saw the birth of two other indigenous banks, the National Bank of Nigeria and the African Continental Bank. They have survived to be among the leading commercial banks in the country today. Since their establishment, several other indigenous banks have come into successful operation.

It should also be mentioned that in the heydays of foreign banks, Nigeria, being a colonial territory, had no Central Bank of its own and no indigenous legislations were made to regulate the banking industry.

THIS situation was certainly undesirable and, since banking is the main engine of economic growth, the Federal Government decided to intervene. The effort to set up a framework for a sound financial system that could support development led to the establishment of the Central Bank of Nigeria in 1957, followed by the Nigerian Industrial Development Bank.

GOVERNMENT intervention in the Nigerian Banking Industry has so far been carried out in two ways, namely, the enactment of legislation to regulate operations and equity participation. To date, the Federal Government has acquired controlling shares in all the expatriate banks in Nigeria.

THE rationale of government intervention is to involve the banks more actively in national development. Broadly, the government policy is to

bring banks under Nigerian control in ownership and management so that decision-making in the sector is localised so as to ensure that their lending policy caters for such sectors that may not be readily attractive in terms of profit. Agriculture, housing and rural development are three such areas, yet they are the focal points of the present national development programme. By indigenisation, therefore, the banks lending is now very well diversified.

CONTRARY to the expectations of critics, the indigenisation of the banking sector has had a positive effect. In the past few years, there has been a proliferation of banks, even by foreign entrepreneurs operating in partnership with Nigerians.

THE high profit margins recorded by them have proved that the indigenisation policy is, after all, not a punitive measure against foreign investors. Furthermore, it must be pointed out that the open door policy of the Federal Government is, in itself, an unqualified invitation to foreign entrepreneurs in the banking and other areas to participate in the development of the Nigerian economy.



Central Bank Building



Mr. Ola Vincent, Governor Central Bank.

HOUSING PROJECTS

Govt's Move to House its Citizens

UNDER the Federal Housing programme, each state in the Federation is expected to have 2,000 housing units. The inclusion of the proposed Federal capital territory, Abuja, in the scheme brings the number of housing units to be built between now and December to 40,000.

The idea of the government participating in housing construction is certainly not new. Shortly after independence some regions established housing corporations which undertook the development of new estates in their areas of operation. The only problem which faced the corporations was that they soon ran out of funds and therefore found it difficult to continue the programme.

Later on, the housing problem in the country especially in the urban centres became so great that substantial government involvement, became imperative. This was because the combined investments of private individuals and institutions in the provision of accommodation failed to raise the supply of housing units to meet the demands for them. The result has been exorbitant rents.

In Lagos in the early 1960's for example it was possible to rent a fairly decent room for as little as between N8 and N10 per month. At that time also a two-bed room flat was available for between N60 to N80 per month depending on space and location. By the turn of the decade, however, there was a marked increase in rents.

Today the monthly rent charged on a room in Lagos with some facilities has gone up to anything between N20 and N25. It is difficult nowadays to come by a two-bedroom flat for anything less than between N100 and N150 a month. These figures do not apply to places like Ikoyi and Victoria Island in Lagos and some other low density areas where the rents are higher.

The situation is not better in many other urban centres where, judging by local standards, the rents now being demanded are in many cases more

than 200 per cent compared with what was being charged some ten years ago. After allowance has been made for inflation, it is generally accepted in this country that more and more people are finding it almost impossible to find shelter. Those who manage to do so sometimes commit more than one third of their income to rents. This has led to overcrowding in many of our towns and cities.

THIS unhappy condition of living made the Federal and State governments to be more involved in providing decent accommodations in many parts of the country. As a result of this involvement, satellite towns have been growing around the Federal and some State capitals. The Festac Town and Satellite town in Lagos are clear examples. Thousand of families have since settled in the new towns.

The Federal housing estates in the relatively older states were also part of the attempts to increase the number of

decent accommodations. The recent directive by the Federal Government to the effect that unfinished building projects under the Federal housing scheme should be completed is part of renewed efforts to solve the perennial problem of shortage of accommodation.

While these new projects are being embarked upon, it is necessary for the project executors to learn from the experience of the past. Those who live in some of these new estates for example, face a situation whereby decent accommodations were provided without adequate provision of basic amenities like water, hospitals or clinics schools and markets. The new lay-outs should not be denied these amenities.

On the whole, if the current pace of government participation in housing development is maintained, the people of Nigeria can look forward to an improvement in their accommodation and environment in not too distant a future.



One of Government's housing projects in the capital.

WE DON'T
HAVE TO BLOW
OUR TRUMPET

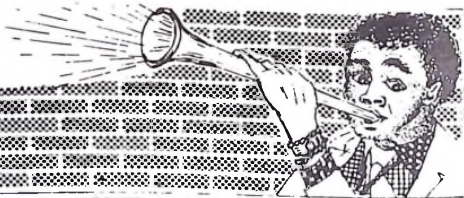

But our inexhaustible but special collection of
GOOD LUCK TALISMAN opens the door
to:

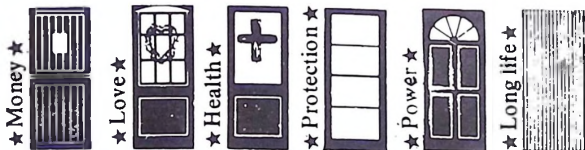

*Write now for our free catalogue to; The Home of
Occult Studies, P.O. Box 1897; Ikeja, Lagos, Nigeria.*

We Wish
All Our Readers A
Happy and Prosperous
New Year

Destitutes In Nigeria

Bid to Solve Social Problem

By Daninhun Alaja-Browne

THE number of destitutes roaming the streets in the country at the moment has been building up for many years. The situation worsened in the last five years or so when beggars from neighbouring states invaded our towns and cities where they complicated already existing problems.

BEGGARS in the country can be classified into three groups, namely destitute but able-bodied ones, those with physical handicaps, beggars with communicable diseases or mental problems.

THE effects of the increasing number of beggars in the country are obvious. First of all, beggars with communicable diseases who in normal circumstances would have been kept in isolation and treated, roam the streets thereby exposing more fortunate citizens to the danger of infection. Secondly, destitutes with sound bodies and minds could easily be driven to crime in their desperate bid for survival.

THOSE who are mentally disturbed also present a threat because they should normally be confined to prevent violent attacks on sane people. Furthermore, immigrant beggars, of course, worsen the situation and could easily abuse Nigeria's magnanimity and engage in activities inimical to her interests apart from creating new

social problems.

THESE are valid reasons for the intensification of actions being taken by the Government to arrest the situation. Beggars who are physically and mentally fit could be deployed to farm settlements where they can be gainfully employed.

THOSE who have physical handicaps could be taught a trade from which they could earn a living. Destitutes with communicable diseases should be taken to relevant isolation centres for treatment and eventual rehabilitation. Those with mental diseases should also be confined to a mental clinic. The problem of foreign destitutes should be solved in consultation with their home governments.

IN awareness of the problems of the destitutes in Nigeria, the Federal Government created the National Council for Rehabilitation of the Disabled. The Council tries to work out programmes that would facilitate the rehabilitation of the needy, aged, the handicapped persons, so that they could be reintegrated into society and made to lead a happier purposeful life.

THE council functions as a forum for the exchange of information on rehabilitation and provides an avenue for interministerial planning and coordination. It also advises the government on legislative measures to be taken in areas relevant to rehabilitation services, such as provision of medical care, vocational guidance, special education and duty-free importation of machinery and equipment for the disabled.

THE council, in addition, organises publicity campaigns to promote public awareness and understanding of the problems of the person being rehabilitated. One of the current programmes of the Council is a survey of the disabled in the country. This long overdue exercise will doubtless be an important starting point since ascertainment of the location and statistics of the disabled would enhance planning for their rehabilitation.

THE THIRD development plan provided for the establishment of six



The Writer.

rehabilitation centres in Anambra, Kaduna, Kano, Lagos, Oyo and Sokoto States. Already in Anambra State, the government has announced a rehabilitation plan. Under it, the state government will establish reception centres where food and shelter will be made available to the needy. The construction of the resettlement centre in Kaduna and Kano States is in progress while contracts for centres at Ibadan and Lagos are soon to be awarded.

HOWEVER, six rehabilitation centres, through a grand effort, will be grossly insufficient for the needs of 19 states. Furthermore, the resettlement programme of the government is not being given enough publicity. Beyond parting with the odd kobo or two in sympathy, the average Nigerian has no other notion about the resettlement programme of destitutes in the country.

THE problem of beggars on our streets has posed a great concern to the Federal Government and indeed to the citizenry as well. The establishment of enough resettlement centres and provision of community based services to complement them, will go a long way to solve the national problem of destitutes.



Two beggars waiting for alms.

Vandalism In Sports

— Means Of Injecting Discipline And Sportsmanship In Matches

By Sebastine Ofurum

SEVERAL factors have been responsible for Vandalism in Sports arenas. Prominent among these are the inability by fans to accept defeat peacefully, the provocative songs and abuses by rival clubs or organizations and poor officiating.

VANDALISM in sports was first noticed in this country during inter-schools competitions in the early 1950s. There were school boys and girls whose stock-in-trade was victory at all cost or violence if otherwise. This display of indiscipline spread to association grounds and sporting arenas. With the coming of sports councils and the growth of clubs, various people started the organization of supporters or fan clubs. Their quest for victory became immeasurable and their zest for violence increased as defeat after defeat brought shame and abuse.

Although this violent trait was found in isolated cases all over Nigeria and indeed Africa, it was Europe and Latin America that surpassed it in sports vandalism. At a time in Nigeria, most violence occurred principally in Lagos, especially during explosive encounters involving top teams in the Lagos Amateur Football Association League Competitions. For a time vandalism was checked with the erection of iron railings and barriers and other crowd control measures at sporting arenas.

But on the 11th of July, 1974 when Stationery Stores lost to Nigeria Navy Football Club, the referee, and his linesmen had to be rescued by armed soldiers. There were several such incidents in 1978, and 1979 - one of which prompted the Lagos Amateur Football Association LAFA to place a two-year ban on one Club and asked the club to bear the total cost of repair or replacement of pro-

perty damaged during a rampage by some club supporters.

Recent violent incidents were witnessed in Benin City after a match between Bendel Insurance and Spartans of Owerri. Vehicles were damaged or burnt and several people were injured. A similar incident occurred in Enugu one Saturday after a national League match between Rangers International and IICC Shooting Stars of Ibadan. Fans and Police clashed and tear gas was used to disperse the crowd. In the rampage, the Enugu temporary Stadium was damaged, people sustained injuries and the joy of sports destroyed.

It is necessary to point out that during the 12th African Cup of Nations Competition in March this year the African Football Confederation AFC had reasons to warn Nigerian spectators that matches involving the Green Eagles might be awarded to their opponents if acts of missile throwing into the pitch continued. It

was a severe hint that our path to victory stood threatened. Again a disciplinary action had been imposed on Nigeria by the AFC which forbids the use of the National Stadium for football competitions in the Cup Winners and Champion Club Series. This followed acts of violence by Nigerian spectators against a Senegalese Club in 1979. It is pertinent to mention that an international body known as the Association Against Violence in Sports has been formed. It seeks among other things to promote discipline among spectators.

The Nigerian Football Association has identified itself with the objectives of the Organisation. What is left is for all sports Councils in the country to continue to take firm and prompt action against vandals in sports. It is also the duty of every Nigerian to show a high sense of discipline and sportsmanship during and after matches.



Green Eagles team in action

JOEANIS

OFFICE MACHINE SERVICE

*Wishing all our customers a happy Xmas
and a prosperous New Year in advance.*

We also seize the opportunity of the Yuletide Season to inform you that we can be contacted at the following addresses

but all correspondences to the Headquarters

HEAD OFFICE:- 80, Nnamdi Azikiwe Street, 1st & 2nd Floor Tom Jones Hall Building,
P. O. Box 1085, Lagos.
Telephone: No. 652087 & 637554 Lagos.

IKEJA BRANCH:- 16, Oba Akran Avenue, Ikeja. Phone No. 637554 & 652087

IBADAN BRANCH:- SWB/446C Lodge Street, Oke Ado
P. O. Box 720, Ibadan.
Telephone No. 413603 Ibadan.

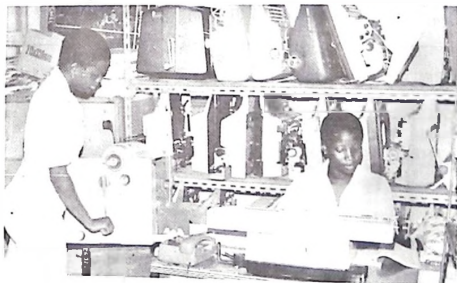

Our specialities are repairing and servicing of
all types of Office Equipments.
Your satisfaction is our ultimate goal.

FRCN

IBADAN ZONE

BROADCASTS 18½ HOURS DAILY IN
YORUBA, EDO, URHOBO, IGALA AND ENGLISH

These programmes can be heard on the following frequencies:

| FREQUENCY | POWER | ANTENNA | TIME |
|-------------------------|------------|------------------|-------------------|
| 575 KHZ (522 Metres) | 2 x 25KW | Mast Radiator | 0530hrs - 0008hrs |
| 657 KHZ (456 Metres) | 2 x 100K/W | Mast Radiator | 0600hrs - 1000hrs |
| 6050 KHZ (49 Metres) | 50KW | Long Periodic | 0530hrs - 0008hrs |
| 93.538MHZ | 100W | | |

- (a) Listeners in Ibadan and environ can receive us on the FM, Medium and Shortwave frequencies.
- (b) Listeners 100km away from Ibadan can receive us on the Medium and Shortwave frequencies.
- (c) Distant listeners can receive us on the Shortwave frequency of 6050KHZ in the 49 metre band.

AUDIENCE RESEARCH

THERE is no doubt you are one of millions of Listeners to Federal Radio Corporation of Nigeria Programmes. Would you then like to join a specially selected group of listeners chosen from all parts of the country? The actual work involved is very little and we do not ask for extra listening from you. All you will do for us is to fill in questionnaires relating to some of our programmes you usually listen to. You see, everybody concerned with planning Federal Radio Corporation of Nigeria Programmes regards the information supplied by members of our Listener Panel of great importance. In fact this information plays a great part in helping the planners decide on what programmes to broadcast.

If you would like to be considered for membership of FRCN Listener Panel please write now to:

CONTROLLER, AUDIENCE RESEARCH
FEDERAL RADIO CORPORATION OF NIGERIA
45 MARTINS STREET
LAGOS.

NEWS & CURRENT AFFAIRS
TALKS AND FEATURES
SPORT
LIGHT & POPULAR MUSIC
WOMEN & CHILDREN'S PROGRAMMES
RELIGIOUS PROGRAMMES
CLASSICAL MUSIC
CULTURAL PROGRAMMES

| Not at all interested | Fairly interested | Very interested |
|-----------------------|-------------------|-----------------|
| | | |
| | | |
| | | |
| | | |
| | | |
| | | |
| | | |
| | | |
| | | |

We refund postal expenses incurred by panel members in returning questionnaires.

We would like you to join the Panel, but if for any reason you are not able to do so, please continue to write to us. We welcome your comments on our programmes whether critical or favourable. We particularly like any suggestions you may have for future programmes.

If you do decide to apply for membership we will be pleased if you could answer this short questionnaire, cut it out and send it along with your application.

How interested are you in the following types of programmes?

RESEARCH AND DEVELOPMENT

From page 5

their efforts along scientific lines such as selective breeding and seed multiplication of the best seed variety but very little effort has so far been directed at solving the technological problems of developing local planting, harvesting and weeding equipment as well as machinery needed for processing and packaging these agricultural products to the level acceptable by industries.

There is great need for intensification of efforts in this direction. In order words some, if not all these agricultural research institutes must be allowed to broaden their sphere of activities to include engineering design and fabrication of appropriate equipment.

The possibility of overlap in the activities of these research institutes cannot be ruled out. This is why action is being taken by the Govern-

ment to reduce the overlap and create greater effectiveness while new research institutes are to be created along industrial lines. These efforts are likely to enhance further our chances of early technological take off if well co-ordinated.

In addition, most of the agricultural research institutes have concentrated their efforts along scientific lines such as selective breeding and seed multiplication of the best seed variety but very little effort has so far been directed at solving the technological problems of developing local planting, harvesting and weeding equipment as well as machinery needed for processing and packaging these agricultural products to the level acceptable by industries.

There is great need for intensification of efforts in this direction. In order words some, if not all these agricultural research institutes must be allowed to broaden their sphere of activities to include engineering design and fabrication of appropriate equipment.



Busy bottling the re-fermed palm wine

FRCN:LAGOS

PROGRAMME SCHEDULE

4.99 MHz. (60 Meters) Short Wave
7.275 MHz. (41 Meters) Short Wave

1088 KHz (276 Meters) Medium Wave
92.936 MHz Frequency Modulated (FM)

SUNDAYS:

| | |
|----------|---|
| 05.30 | DRUM SIGNAL |
| 05.33 | STATION ANNOUNCEMENT |
| 05.33.30 | NATIONAL ANTHEM |
| 05.34 | NATIONAL PLEDGE |
| 05.34.30 | FREQUENCY ANNOUNCEMENT |
| 05.35 | PROGRAMME SUMMARY |
| 05.40 | FAMILY PRAYERS |
| 05.50 | READING FROM THE HOLY QURAN |
| 06.00 | NEWS AT DAWN |
| 06.03 | MOMENT FOR THOUGHT (Rpt. 06.55) |
| 06.06 | MUSIC TO REMEMBER |
| 06.30 | TAKE A HINT |
| 06.35 | MUSIC TO REMEMBER |
| 06.55 | MOMENT FOR THOUGHT (Rpt. 21.03) |
| 07.00+ | NETWORK NEWS |
| 07.15 | NEWS ANALYSIS (From: Sat. 22.15) |
| 07.20 | THE WEEK AHEAD |
| 07.30 | MUSIC FROM THE ORIGIN |
| 08.00 | NEWS ON THE HOUR |
| 08.03 | LET'S WORSHIP |
| 09.00 | NEWS ON THE HOUR |
| 09.03 | STOCK MARKET REPORT (Rpt. Sat. 16.15) |
| 09.10 | FROM THE HOSPITAL WARDS (Request) |
| 09.45 | MY DIARY (From: Mon. 18.45) |
| 10.00 | THE NEWS |
| 10.10 | A DISC FOR YOU |
| 10.15 | GANDU STREET (Rpt. Wed. 09.45) |
| 10.30 | GUIDE TO NIGERIAN MUSIC (Rpt. Mon. 21.30) |
| 11.00 | NEWS ON THE HOUR |
| 11.03 | PUBLIC OPINION (From: Sat. 20.03) |
| 11.30 | JOIN THE BANDWAGON (Rpt. Sat. 22.30) |
| 12.00 | NEWS ON THE HOUR |
| 12.03 | FAMILY FAVOURITES |
| 13.00 | THE NEWS |
| 13.10 | LUCKY DIP |
| 13.15 | OCTOBER LECTURERS/ GREAT THINKERS |
| 13.30 | PLAY OF THE WEEK |
| 14.00 | ACROSS THE NATION |
| 15.00 | NEWS ON THE HOUR |
| 15.03 | MUSIC FOR PLEASURE |
| 15.30 | BEHIND THE HEADLINES |
| 16.00+ | NETWORK NEWS |
| 16.15 | SCHOOLS CHALLENGE |
| 16.45 | MUSIC FROM OUR STATES (Rpt. Fri. 21.45) |
| 17.00 | NEWS ON THE HOUR |
| 17.03 | PERSONALITY OF THE WEEK FRCN FORUM/PLEASE EXPLAIN (Rpt. Mon. 17.03) |
| 17.48 | TAKE A HINT |
| 17.55 | ANNOUNCERS CHOICE |
| 18.00 | NEWS ON THE HOUR |
| 18.03 | THE WORLD OF SPORTS |
| 18.30 | VOICES (Rpt. Fri. 08.30) |
| 18.45 | BREAKING IN (Rpt. Tues. 08.15) |
| 19.00 | THE NEWS |
| 19.10 | NEWS ANALYSIS |
| 19.15 | WHAT THE PEOPLE SAY (From: Sat. 21.15) |
| 19.30 | FOCUS (Rpt. Tues. 16.30) |
| 20.00 | NEWS ON THE HOUR |

| | |
|----------|---|
| 20.03 | UNDER THE MOONLIGHT* (Rpt. Tues. 20.45) |
| 20.20 | SUNDAY NIGHT SERVICE |
| 21.00 | NEWS ON THE HOUR |
| 21.03 | MOMENT FOR THOUGHT (From: 06.56) |
| 21.06 | IN A LIGHTER MOOD (RPT. Tues. 13.45) |
| 21.21 | PIANO MUSIC (Classical) |
| 21.30 | COMMUNITY HYMN SINGING |
| 22.00+ | NETWORK NEWS |
| 22.15 | NEWS ANALYSIS |
| 22.20 | THE WEEK AHEAD (From: 07.20) |
| 22.30 | MUSIC FROM OTHER LANDS |
| 23.00 | NEWS ON THE HOUR |
| 23.03 | SUNDAY SERENADE |
| 23.50 | EPILOGUE |
| 00.00 | NEWS AT MID-NIGHT |
| 00.05 | CLOSING ANNOUNCEMENTS |
| 00.05.30 | NATIONAL PLEDGE AND ANTHEM |

MONDAYS:

| | |
|----------|--|
| 05.30 | DRUM SIGNAL |
| 05.33 | STATION ANNOUNCEMENT |
| 05.33.30 | NATIONAL ANTHEM |
| 05.34 | NATIONAL PLEDGE |
| 05.34.30 | FREQUENCY ANNOUNCEMENT |
| 05.35 | PROGRAMME SUMMARY |
| 05.40 | FAMILY PRAYERS |
| 05.50 | READING FROM THE HOLY QURAN |
| 06.00 | NEWS AT DAWN |
| 06.03 | FROM THE NIGERIAN EDITORIALS (Rpt. 13.10) |
| 06.10 | MOMENT FOR THOUGHT (Rpt. 06.55) |
| 06.13 | SOUNDS ON MONDAY |
| 06.30 | SPOTLIGHT |
| 06.35 | SOUNDS ON MONDAY |
| 06.55 | MOMENT FOR THOUGHT (Rpt. 21.03) |
| 07.00+ | NETWORK NEWS |
| 07.15 | NEWS ANALYSIS (From: Sun. 22.15) |
| 07.20 | SOUNDS ON MONDAY |
| 08.00 | NEWS ON THE HOUR |
| 08.03 | POPSVILLE |
| 08.45 | EDUCATIONAL SERVICE |
| 09.00 | NEWS ON THE HOUR |
| 09.03 | POPULAR SOUND (Rpt. Thurs. 09.03) |
| 10.00 | THE NEWS |
| 10.10 | PROGRAMME INFORMATION |
| 10.15 | EDUCATIONAL SERVICE |
| 11.00 | NEWS ON THE HOUR |
| 11.03 | EDUCATIONAL SERVICE |
| 12.00 | NEWS ON THE HOUR |
| 12.03 | EDUCATIONAL SERVICE |
| 12.30 | MID-DAY RHYTHMS |
| 13.00 | THE NEWS |
| 13.10 | FROM THE NIGERIAN EDITORIALS (From: 06.03) |
| 13.15 | YOUTH RENDEZVOUS (From: Sat. 11.30) |
| 13.45 | WHAT THE PEOPLE SAY (From: Sun. 19.15) |
| 14.00 | NEWS ON THE HOUR |
| 14.03 | HOME MAKERS SPECIAL (Rpt. Wed. 14.03) |
| 14.45 | HOUSE HOLD (Rpt. Sat. 13.15) |
| 15.00 | NEWS ON THE HOUR |
| 15.03 | KALEIDOSCOPE |

| | |
|----------|---|
| 16.00+ | NETWORK NEWS |
| 16.15 | EDUCATIONAL SERVICE |
| 16.30 | SCHOOLS DEBATE |
| 17.00 | THE NEWS ON THE HOUR |
| 17.03 | PERSONALITY OF THE WEEK* FRCN FORUM/PLEASE EXPLAIN (From: Sun. 17.03) |
| 17.48 | ANNOUNCERS CHOICE |
| 18.00 | NEWS ON THE HOUR |
| 18.03 | FOR YOUR DELIGHT (Request) |
| 18.45 | MY DIARY (From: Sun. 09.45) |
| 19.00 | NEWS PANORAMA |
| 19.30 | THE MELTING POT/MYTHS AND LEGENDS (Rpt. Fri. 08.15) |
| 19.45 | IS A SMALL WORLD (Rpt. Sat. 15.45) |
| 20.00 | NEWS ON THE HOUR |
| 20.03 | PIANO PLAY TIME (Folk Tunes) (Rpt. Wed. 20.03) |
| 20.15 | EDUCATIONAL SERVICE |
| 20.30 | TODAY AT THE NATIONAL ASSEMBLY (Rpt. 22.20) |
| 20.45 | EDUCATIONAL SERVICE |
| 21.00 | NEWS ON THE HOUR |
| 21.03 | MOMENT FOR THOUGHT (From: 06.55) |
| 21.06 | PROGRAMME INFORMATION |
| 21.08 | FOR MUSLIMS |
| 21.18 | TOMORROW ON FRCN, LAGOS |
| 21.30 | GUIDE TO NIGERIAN MUSIC (From: Sun. 10.30) |
| 22.00+ | NETWORK NEWS |
| 22.15 | NEWS ANALYSIS (Rpt. Tues. 07.15) |
| 22.20 | TODAY AT THE NATIONAL ASSEMBLY (From: 20.30) |
| 22.35 | EVENING WORSHIP |
| 22.45 | EDUCATIONAL SERVICE |
| 23.00 | NEWS ON THE HOUR |
| 23.03 | MUSIC TO END THE DAY |
| 00.00 | NEWS AT MID-NIGHT |
| 00.05 | DAY IS DONE |
| 00.09 | CLOSING ANNOUNCEMENTS |
| 00.09.30 | NATIONAL PLEDGE AND ANTHEM |

TUESDAYS:

| | |
|----------|---|
| 05.30 | DRUM SIGNAL |
| 05.33 | STATION ANNOUNCEMENT |
| 05.33.30 | NATIONAL ANTHEM |
| 05.34 | NATIONAL PLEDGE |
| 05.34.30 | FREQUENCY ANNOUNCEMENT |
| 05.35 | PROGRAMME SUMMARY |
| 05.40 | FAMILY PRAYERS |
| 05.50 | READING FROM THE HOLY QURAN |
| 06.00 | NEWS AT DAWN |
| 06.03 | FROM THE NIGERIAN EDITORIALS (Rpt. 13.10) |
| 06.10 | MOMENT FOR THOUGHT (Rpt. 06.55) |
| 06.13 | BREAKFAST BEATS |
| 06.55 | MOMENT FOR THOUGHT (Rpt. 21.03) |
| 06.00+ | NETWORK NEWS |
| 07.15 | NEWS ANALYSIS (From: Mon. 22.15) |
| 07.20 | BREAKFAST BEATS |
| 08.00 | NEWS ON THE HOUR |
| 08.03 | TRADITIONAL MUSIC |

FRCN:LAGOS

PROGRAMME SCHEDULE

MF 10PB KHz - 276 metre
Short-Wave 4.99UMHz - 60 metre band
FM 92.936MHz

0530 - 0005 hrs

0530 - 0005 hrs

0530 - 0005 hrs

| | | | | | |
|----------|---|----------|---|----------|--|
| 08.15 | BREAKING IN (From: Sun. 18.45) | 05.34 | NATIONAL PLEDGE | 21.18 | TOMORROW ON FRCN, LAGOS |
| 08.30 | CULTURAL FEEDBACK | 01.34.30 | FREQUENCY ANNOUNCEMENT | 21.30 | THE CHURCH TODAY |
| 08.45 | EDUCATIONAL SERVICE | 05.35 | PROGRAMME SUMMARY | 22.00+ | NETWORK NEWS |
| 09.00 | NEWS ON THE HOUR | 05.40 | FAMILY PRAYERS | 22.15 | NEWS ANALYSIS (Rpt. Thurs. 07.15) |
| 09.03 | MIXED GRILL | 05.50 | READING FROM THE HOLY QURAN | 22.20 | TODAY AT THE NATIONAL ASSEMBLY (From: 20.30) |
| 10.00 | THE NEWS | 06.00 | NEWS AT DAWN | 22.35 | EVENING WORSHIP |
| 10.10 | PROGRAMME INFORMATION | 06.03 | FROM THE NIGERIAN EDITORIALS (Rpt. 13.10) | 22.45 | EDUCATIONAL SERVICE |
| 10.15 | EDUCATIONAL SERVICE | 06.10 | MOMENT FOR THOUGHT (Rpt. 06.55) | 23.00 | NEWS ON THE HOUR |
| 11.00 | NEWS ON THE HOUR | 06.12 | REQUEST SHOW | 23.03 | MID-WEEK CONCERT |
| 11.03 | EDUCATIONAL SERVICE | 06.55 | MOMENT FOR THOUGHT (Rpt. 21.03) | 00.00 | NEWS AT MID-NIGHT |
| 12.00 | NEWS ON THE HOUR | 07.00+ | NETWORK NEWS | 00.05 | DAY IS DONE |
| 12.03 | EDUCATIONAL SERVICE | 07.15 | NEWS ANALYSIS (From: Tues. 22.15) | 00.00 | CLOSING ANNOUNCEMENTS |
| 12.30 | MUSIC IN PERSPECTIVE (Rpt. Thurs. 19.30) | 07.20 | REQUEST SHOW | 00.09.30 | NATIONAL PLEDGE AND ANTHEM |
| 13.00 | THE NEWS | 07.20 | NEWS ON THE HOUR | | |
| 13.10 | FROM THE NIGERIAN EDITORIALS (From: 06.03) | 08.00 | TRADITIONAL MUSIC | | |
| 13.15 | SCHOOLS CHALLENGE (From: Sun. 16.15) | 08.03 | TWO OF A KIND (Rpt. Fri. 18.30) | | |
| 13.45 | IN A LIGHTER MOOD (From: Sun. 21.06) | 08.15 | EDUCATIONAL SERVICE | | |
| 14.00 | NEWS ON THE HOUR | 08.45 | NEWS ON THE HOUR | | |
| 14.03 | HOME MAKERS SPECIAL (Rpt. Thurs. 14.03) | 09.00 | MIXED GRILL | | |
| 15.00 | NEWS ON THE HOUR | 09.03 | GANDU STREET (Rpt. Sat. 19.45) | | |
| 15.03 | RECORDS FROM THE RACKS | 09.45 | THE NEWS | | |
| 15.30 | ISLAMIC POINT OF VIEW | 10.00 | PROGRAMME INFORMATION | | |
| 15.45 | KIDDIES GET TOGETHER (Rpt. Sat. 08.45) | 10.10 | EDUCATIONAL SERVICE | | |
| 16.00+ | NETWORK NEWS | 10.15 | NEWS ON THE HOUR | | |
| 16.15 | EDUCATIONAL SERVICE | 11.00 | EDUCATIONAL SERVICE | | |
| 16.30 | FOCUS (From: Sun. 19.30) | 11.03 | NEWS ON THE HOUR | | |
| 17.00 | NEWS ON THE HOUR | 12.00 | EDUCATIONAL SERVICE | | |
| 17.03 | JUST A MINUTE (Rpt. Sat. 11.03) | 12.03 | EDUCATIONAL SERVICE | | |
| 17.30 | TALKING SPORT | 12.30 | MID-DAY RHYTHMS | | |
| 18.00 | NEWS ON THE HOUR | 13.00 | THE NEWS | | |
| 18.03 | FORCES CALLING | 13.10 | FROM THE NIGERIAN EDITORIALS (From: 06.03) | | |
| 19.00 | NEWS PANORAMA | 13.15 | MAGAZINE A - Z (Rpt. Sat. 20.30) | | |
| 19.30 | LEGACY/CULTURAL FORUM/CULTURAL SHOWCASE (Rpt. Thurs. 18.15) | 13.45 | MUSIC BREAK | | |
| 20.00 | NEWS ON THE HOUR | 14.00 | NEWS ON THE HOUR | | |
| 20.03 | UNCHAINED MELODIES (Rpt. Thurs. 20.03) | 14.03 | HOME MAKERS SPECIAL (From: Mon. 14.03) | | |
| 20.15 | EDUCATIONAL SERVICE | 14.45 | FOLK MUSIC (Rpt. Thurs. 16.45) | | |
| 20.30 | TODAY AT THE NATIONAL ASSEMBLY (Rpt. 22.20) | 15.00 | NEWS ON THE HOUR | | |
| 20.45 | UNDER THE MOONLIGHT (From: Sun. 20.03) | 15.03 | KALEIDOSCOPE | | |
| 21.00 | NEWS ON THE HOUR | 16.00+ | NETWORK NEWS | | |
| 21.03 | MOMENT FOR THOUGHT (From: 06.55) | 16.15 | EDUCATIONAL SERVICE | | |
| 21.06 | PROGRAMME INFORMATION FOR MUSLIMS | 16.30 | HIGHLIFE (Rpt. Sat. 18.30) | | |
| 21.18 | TOMORROW ON FRCN, LAGOS | 17.00 | NEWS ON THE HOUR | | |
| 21.30 | PLAY OF THE WEEK (From: Sun. 13.30) | 17.03 | WINDOW ON THE WORLD (Rpt. Thurs. 08.30) | | |
| 22.00+ | NETWORK NEWS | 17.18 | TWELVE MINUTES WITH ... (Rpt. Thurs. 17.03) | | |
| 22.15 | NEWS ANALYSIS (Rpt. Wed. 07.15) | 17.30 | FEMININE WORLD (Rpt. Fri. 17.30) | | |
| 22.20 | TODAY AT THE NATIONAL ASSEMBLY (From: 20.30) | 18.00 | NEWS ON THE HOUR | | |
| 22.25 | EVENING WORSHIP | 18.03 | DANCE TIME (Rpt. Fri. 09.03) | | |
| 22.45 | EDUCATIONAL SERVICE | 19.00 | NEWS PANORAMA | | |
| 23.00 | NEWS ON THE HOUR | 19.30 | TALKING SPORT (From: Tues. 17.30) | | |
| 23.03 | JUST JAZZ | 20.00 | NEWS ON THE HOUR | | |
| 00.00 | NEWS AT MID-NIGHT | 20.03 | PIANO PLAY-TIME (From: Mon. 20.03) | | |
| 00.05 | DAY IS DONE | 20.15 | EDUCATIONAL SERVICE | | |
| 00.09 | CLOSING ANNOUNCEMENTS | 20.30 | TODAY AT THE NATIONAL ASSEMBLY (Rpt. 22.20) | | |
| 00.09.30 | NATIONAL PLEDGE AND ANTHEM | 20.45 | TRUE TO LIFE (Rpt. Thurs. 08.15) | | |
| | | 21.00 | NEWS ON THE HOUR | | |
| | | 21.03 | MOMENT FOR THOUGHT (From: 06.55) | | |
| | | 21.06 | PROGRAMME INFORMATION FOR MUSLIMS | | |
| | | 21.08 | | | |

THURSDAYS.

| | |
|----------|---|
| 05.30 | DRUM SIGNAL |
| 05.33 | STATION ANNOUNCEMENT |
| 05.33.30 | NATIONAL ANTHEM |
| 05.34 | NATIONAL PLEDGE |
| 05.34.30 | FREQUENCY ANNOUNCEMENT |
| 05.35 | PROGRAMME SUMMARY |
| 05.40 | FAMILY PRAYERS |
| 05.50 | READING FROM THE HOLY QURAN |
| 06.00 | NEWS AT DAWN |
| 06.03 | FROM THE NIGERIAN EDITORIALS (Rpt. 13.10) |
| 06.10 | MOMENT FOR THOUGHT (Rpt. 06.55) |
| 06.13 | RHYTHM PARADE |
| 06.30 | SPOTLIGHT (Rpt. 18.03) |
| 06.35 | RHYTHM PARADE |
| 06.35 | MOMENT FOR THOUGHT (Rpt. 21.03) |
| 07.00+ | NETWORK NEWS |
| 07.15 | NEWS ANALYSIS (From: Wed. 22.15) |
| 07.20 | RHYTHM PARADE |
| 08.00 | NEWS ON THE HOUR |
| 08.03 | TRADITIONAL MUSIC |
| 08.15 | TRUE TO LIFE (From: Wed. 20.45) |
| 08.30 | WINDOW ON THE WORLD (From: Wed. 17.03) |
| 08.45 | EDUCATIONAL SERVICE |
| 09.00 | NEWS ON THE HOUR |
| 09.03 | POPULAR SOUNDS (From: Mon. 09.03) |

it pays to
advertise
in
**RADIO-TV
TIMES**

FRCN:LAGOS

PROGRAMME SCHEDULE

MF Short-Wave FM 10PB KH: - 276 metres 4.99UMHz - 60 metre band 92.936MHz

0530 - 0005 hrs
0530 - 0005 hrs
0530 - 0005 hrs

| | | | | | |
|----------|---|----------|--|----------|--|
| 10.00 | THE NEWS | 05.33.30 | NATIONAL ANTHEM | 13.10 | SECOND CALL TO PRAYER |
| 10.10 | PROGRAMME INFORMATION | 05.34 | NATIONAL PLEDGE | 13.13 | JUMAT SERVICE |
| 10.15 | EDUCATIONAL SERVICE | 05.34.30 | FREQUENCY ANNOUNCEMENT | 13.45 | ANNOUNCERS CHOICE |
| 11.00 | NEWS ON THE HOUR | 05.35 | PROGRAMME SUMMARY | 14.00 | NEWS ON THE HOUR |
| 11.03 | EDUCATIONAL SERVICE | 05.40 | FAMILY PRAYERS | 14.03 | FROM THE NIGERIAN EDITORIALS (From: 06.03) |
| 12.00 | NEWS ON THE HOUR | 05.50 | READING FROM THE HOLY QURAN | 14.08 | HOUSE WIVES CHOICE (Rpt. Sat. 09.08) |
| 12.03 | EDUCATIONAL SERVICE | 06.00 | NEWS AT DAWN | 15.00 | NEWS ON THE HOUR |
| 12.30 | MID-DAY RHYTHMS | 06.03 | FROM THE NIGERIAN EDITORIALS (Rpt. 14.03) | 15.03 | KALEIDOSCOPE |
| 13.00 | THE NEWS | 06.10 | MOMENT FOR THOUGHT (Rpt. 06.55) | 16.00+ | NETWORK NEWS |
| 13.10 | FROM THE NIGERIAN EDITORIALS (From: 06.03) | 06.13 | REQUEST SHOW | 16.15 | KALEIDOSCOPE |
| 13.15 | JUKE BOX | 06.55 | MOMENT FOR THOUGHT (Rpt. 21.03) | 17.00 | NEWS ON THE HOUR |
| 14.00 | NEWS ON THE HOUR | 07.00+ | NETWORK NEWS | 17.03 | SPORTS PREVIEW |
| 14.03 | HOME MAKERS SPECIAL (From: Tues. 14.03) | 07.15 | NEWS ANALYSIS (From: Thurs. 22.15) | 17.18 | ANNOUNCERS CHOICE |
| 15.00 | NEWS ON THE HOUR | 07.20 | REQUEST SHOW | 17.30 | FEMININE WORLD (From: Wed. 17.30) |
| 15.03 | KALEIDOSCOPE | 08.00 | NEWS ON THE HOUR | 18.00 | NEWS ON THE HOUR |
| 16.00+ | NETWORK NEWS | 08.03 | TRADITIONAL MUSIC | 18.03 | AFRICAN BEAT |
| 16.15 | EDUCATIONAL SERVICE | 08.15 | THE MELTING POT/MYTHS AND LEGENDS (From: Mon. 19.30) | 18.30 | TWO OF A KIND (From: Wed. 08.15) |
| 16.30 | FOR CHILDREN (Rpt. Sat. 10.45) | 08.30 | VOICES (From: Thurs. 18.30) | 19.00 | NEWS PANORAMA |
| 16.45 | FOLK MUSIC (From: Wed. 14.45) | 08.45 | EDUCATIONAL SERVICE | 19.30 | FOLK MUSIC (From: Thurs. 16.45) |
| 17.00 | NEWS ON THE HOUR | 09.00 | NEWS ON THE HOUR | 19.45 | ISLAMIC MODE OF WORSHIP |
| 17.03 | TWELVE MINUTES WITH ... (From: Wed. 17.18) | 09.03 | DANCE TIME (From: Wed. 18.03) | 20.00 | NEWS ON THE HOUR |
| 17.15 | SCHOOLS DEBATE (From: Mon. 16.30) | 10.00 | THE NEWS | 20.03 | GUITAR MUSIC |
| 17.45 | ISLAMIC POINT OF VIEW (From: Tues. 15.30) | 10.10 | PROGRAMME INFORMATION | 20.15 | EDUCATIONAL SERVICE |
| 18.00 | NEWS ON THE HOUR | 10.15 | EDUCATIONAL SERVICE | 20.45 | TODAY AT THE NATIONAL ASSEMBLY (Rpt. 22.20) |
| 18.03 | SPOTLIGHT (From: 06.30) | 11.00 | NEWS ON THE HOUR | 21.00 | CULTURAL FEEDBACK (From: Tues. 08.30) |
| 18.15 | LEGACY/CULTURAL FORUM/CULTURAL SHOWCASE (From: Tues. 19.30) | 11.03 | EDUCATIONAL SERVICE | 21.03 | NEWS ON THE HOUR |
| 18.45 | VOICES (From: Sun. 18.30) | 12.07 | NEWS ON THE HOUR | 21.06 | MOMENT FOR THOUGHT (From: 06.55) |
| 19.00 | NEWS PANORAMA | 12.30 | EDUCATIONAL SERVICE | 21.08 | PROGRAMME INFORMATION |
| 19.30 | MUSIC IN PERSPECTIVE (From: Tues. 13.30) | 13.00 | PRELUDE TO JUMAT SERVICE (1st Call To Prayer) | 21.18 | FOR MUSLIMS |
| 20.00 | NEWS ON THE HOUR | | THE NEWS | 21.30 | TOMORROW ON FRCN, LAGOS |
| 20.03 | UNCHAINED MELODIES (From: Tues. 20.03) | | | 21.30 | FOCUS (From: Tues. 16.30) |
| 20.15 | EDUCATIONAL SERVICE | | | 22.00+ | NETWORK NEWS |
| 20.30 | TODAY AT THE NATIONAL ASSEMBLY (Rpt. 22.30) | | | 22.15 | NEWS ANALYSIS (Rpt. Fri. 07.15) |
| 20.45 | MEDITATION | | | 22.20 | TODAY AT THE NATIONAL ASSEMBLY (From: 20.30) |
| 21.00 | NEWS ON THE HOUR | | | 22.25 | EVENING WORSHIP |
| 21.03 | MOMENT FOR THOUGHT (From: 06.55) | | | 22.45 | EDUCATIONAL SERVICE |
| 21.06 | PROGRAMME INFORMATION | | | 23.00 | NEWS ON THE HOUR |
| 21.08 | FOR MUSLIMS | | | 23.03 | HELLO FRIENDS |
| 21.18 | TOMORROW ON FRCN, LAGOS | | | 23.45 | SPECIAL READING FROM THE HOLY QURAN |
| 21.30 | FOCUS (From: Tues. 16.30) | | | 00.00 | NEWS AT MID-NIGHT |
| 22.00+ | NETWORK NEWS | | | 00.05 | DAY IS DONE |
| 22.15 | NEWS ANALYSIS (Rpt. Fri. 07.15) | | | 00.09 | CLOSING ANNOUNCEMENTS |
| 22.20 | TODAY AT THE NATIONAL ASSEMBLY (From: 20.30) | | | 00.09.30 | NATIONAL PLEDGE AND ANTHEM |
| 22.25 | EVENING WORSHIP | | | | |
| 22.45 | EDUCATIONAL SERVICE | | | | |
| 23.00 | NEWS ON THE HOUR | | | | |
| 23.03 | HELLO FRIENDS | | | | |
| 23.45 | SPECIAL READING FROM THE HOLY QURAN | | | | |
| 00.00 | NEWS AT MID-NIGHT | | | | |
| 00.05 | DAY IS DONE | | | | |
| 00.09 | CLOSING ANNOUNCEMENTS | | | | |
| 00.09.30 | NATIONAL PLEDGE AND ANTHEM | | | | |



Children should be taught the simple rules of hygiene. Such educative talks can be heard on "For Children", Thursday at 16.30 hrs.

FRIDAYS:

| | |
|-------|----------------------|
| 05.30 | DRUM SIGNAL |
| 05.33 | STATION ANNOUNCEMENT |

FRCN: LAGOS

PROGRAMME SCHEDULE

MF 1088 KHz - 276 metres
Short-Wave 4.990MHz - 60 metre band
FM 92.936MHz

0530 - 0005 hrs
0530 - 0005 hrs
0530 - 0005 hrs

| | | | | | |
|-------------------|--|--------|---|----------|--|
| 22.00+ | NETWORK NEWS | 07.20 | GREEN REVOLUTION | 16.22 | INTERLUDE |
| 22.15 | NEWS ANALYSIS (Rpt. Sat. 07.15) | 07.35 | COUNTRY-SIDE SPECIAL | 16.30 | SPORTS PAVILION |
| 22.20 | TODAY AT THE NATIONAL ASSEMBLY (From: 20.30) | 08.00 | NEWS ON THE HOUR | 18.30 | HIGHLIFE (From: Wed. 16.30) |
| 22.35 | INTERLUDE | 08.03 | JAMBORGE | 19.00 | THE NEWS |
| 22.45 | EDUCATIONAL SERVICE | 08.45 | KIDDIES GET TOGETHER (From: Tues. 15.45) | 19.10 | NEWS ANALYSIS (From: Fri. 22.15) |
| 23.00 | NEWS ON THE HOUR | 09.00 | NEWS ON THE HOUR | 19.15 | AFRICA THIS WEEK (From: 14.30) |
| 23.03 | LIGHT INSTRUMENTAL MUSIC | 09.03 | TAKE A HINT | 19.30 | CULTURAL FEEDBACK (From: Fri. 20.45) |
| 23.20 | KHUTBA (Jum'at Sermon For Today) | 09.08 | HOUSE WIVES CHOICE (From: Fri. 14.08) | 19.45 | GANDU STREET |
| 23.50 | AL-AISH | 10.00 | THE NEWS | 20.00 | NEWS ON THE HOUR |
| 00.00 | NEWS AT MID-NIGHT | 10.10 | PROGRAMME INFORMATION | 20.03 | PUBLIC OPINION (Rpt. Sun. 11.03) |
| 00.05 | CLOSING ANNOUNCEMENTS | 10.15 | AFRICAN BEAT | 20.30 | MAGAZINE A - Z (From: Wed. 13.15) |
| 00.09.30 | NATIONAL PLEDGE AND ANTHEM | 10.45 | FOR CHILDREN (From: Thurs. 16.30) | 21.00 | NEWS ON THE HOUR |
| | | 11.00 | NEWS ON THE HOUR | 21.03 | MOMENT FOR THOUGHT (From: 06.55) |
| | | 11.03 | JUST A MINUTE (From: Tues. 17.03) | 21.06 | PROGRAMME INFORMATION/INTERLUDE |
| SATURDAYS: | | 11.30 | YOUTH RENDEZVOUS (Rpt. Mon. 13.15) | 21.10 | WHAT THE PEOPLE SAY (Rpt. Sun. 19.15) |
| 00.30 | DRUM SIGNAL | 12.00 | NEWS ON THE HOUR | 21.25 | YOUTH AND ISLAM |
| 05.33 | STATION ANNOUNCEMENT | 12.03 | THE BIG BEAT | 21.40 | PIANO MUSIC |
| 05.33.30 | NATIONAL ANTHEM | 13.00 | THE NEWS | 21.50 | EVENING WORSHIP |
| 05.34 | NATIONAL ANTHEM | 13.10 | FROM THE NIGERIAN EDITORIALS (From: 06.03) | 22.00+ | NETWORK NEWS |
| 05.34 | NATIONAL PLEDGE | 13.15 | HOUSE HOLD (From: Mon. 14.45) | 22.15 | NEWS ANALYSIS (Rpt. Sun. 07.15) |
| 05.34.30 | FREQUENCY ANNOUNCEMENT | 13.30 | BREAK FROM BOOKS (Request Programme for Students) | 22.20 | JOINT THE BANDWAGON (From: Sun. 11.30) |
| 05.35 | PROGRAMME SUMMARY | 14.03 | NEWS ON THE HOUR | 22.50 | SPIRITUAL READING |
| 05.40 | FAMILY PRAYERS | 14.08 | TAKE A HINT | 23.00 | NEWS ON THE HOUR |
| 05.50 | READING FROM THE HOLY QURAN | 14.30 | BREAK FROM BOOKS (Cont'd) | 23.03 | CLUB HOUSE SPECIAL/DANCE TIME |
| 06.00 | NEWS AT DAWN | 14.45 | AFRICA THIS WEEK | 00.00 | NEWS AT MID-NIGHT |
| 06.03 | FROM THE NIGERIAN EDITORIALS (Rpt. 13.10) | 15.00 | TRUE TO LIFE (From: Thurs. 08.15) | 00.05 | DAY IS DONE |
| 06.10 | MOMENT FOR THOUGHT (Rpt. p6.55) | 15.03 | NEWS ON THE HOUR | 00.09 | CLOSING ANNOUNCEMENTS |
| 06.13 | COUNTRY-SIDE SPECIAL | 15.45 | SATURDAY JUMP | 00.09.30 | NATIONAL PLEDGE AND ANTHEM |
| 06.55 | MOMENT FOR THOUGHT (Rpt. 21.03) | 16.00+ | IS A SMALL WORLD (From: Mon. 19.45) | | |
| 07.00+ | NETWORK NEWS | 16.15 | NETWORK NEWS | | |
| 07.15 | NEWS ANALYSIS (From: Fri. 22.15) | | STOCK MARKET REPORT (From: Sun. 09.03) | | |



'Piano Music', Saturday on FRCN Lagos at 21.40hrs.

VOICE OF NIGERIA

THE INTERNATIONAL SERVICE OF THE FEDERAL RADIO CORPORATION OF NIGERIA

FREQUENCY SCHEDULE

| WEST AFRICAN SERVICE | | | | | | |
|------------------------------------|---------|---------------------------|------------|-----------------|-----------------------|---------|
| GMT | SERVICE | TARGET AREA | METRE BAND | FREQUENCY (KHZ) | AERIAL | STATION |
| 0500-0600 | ENGLISH | WEST AFRICA | 41 | 7255 | ND | IK |
| 0700-0800 | FRENCH | WEST AFRICA | 41 | 7255 | ND | |
| 0700-0800 | HAUSA | WEST AFRICA | 41 | 7255 | ND | IK |
| 0800-0900 | ENGLISH | WEST AFRICA | 41 | 7255 | ND | IK |
| 1600-1700 | ENGLISH | WEST AFRICA | 41 | 7255 | ND | IK |
| 1700-1800 | HAUSA | WEST AFRICA | 41 | 7255 | ND | IK |
| 1800-1900 | FRENCH | WEST AFRICA | 41 | 7255 | ND | IK |
| 1900-2030 | ENGLISH | WEST AFRICA | 41 | 7255 | ND | IK |
| 2030-2100 | HAUSA | WEST AFRICA | 41 | 7255 | ND | IK |
| 2100-2200 | FRENCH | WEST AFRICA | 41 | 7255 | ND | IK |
| NORTH AFRICAN & OVERSEAS SERVICE | | | | | | |
| 0500-0600 | FRENCH | NORTH AFRICA & OVERSEAS | 19 19 | 15120 15185 | HR2/2/005 HR2/2.67 | IK |
| 0700-0800 | ENGLISH | NORTH AFRICA & OVERSEAS | 19 19 | 15120 15185 | HR2/2/005 | IK |
| 0800-0830 | ARABIC | NORTH AFRICA & OVERSEAS | 19 19 | 15120 15185 | HR2/2/005 HR2/2.67 | IK |
| 0830-1000 | ENGLISH | NORTH AFRICA & OVERSEAS | 19 19 | 15120 15185 | HR2/2/005 HR2/2.67 | |
| 1700-1800 | ARABIC | NORTH AFRICA & OVERSEAS | 19 19 | 15120 15185 | HR2/2/005 HR2/2.67 | IK |
| 1900-2000 | ENGLISH | NORTH AFRICA & OVERSEAS | 19 19 | 15120 15185 | HR2/2/005 HR2/2.67 | IK |
| 1900-2000 | FRENCH | NORTH AFRICA & OVERSEAS | 19 19 | 15120 15185 | HR2/2/005 HR2/2.67 | IK |
| 2000-2100 | GERMAN | NORTH AFRICA & OVERSEAS | 19 19 | 15120 15185 | HR2/2/005 HR2/2.67 | IK |
| 2100-2200 | ENGLISH | NORTH AFRICA & OVERSEAS | 19 19 | 15120 15185 | HR2/2/005 HR2/2.67 | IK |
| CENTRAL & SOUTHERN AFRICAN SERVICE | | | | | | |
| 1800-1930 | ENGLISH | CENTRAL & SOUTHERN AFRICA | 25 | 11770 | HR 2/3/1400 | IK |
| 1930-2030 | SWAHILI | CENTRAL & SOUTHERN AFRICA | 25 | 11770 | HR 2/3/1400 | IK |
| 2030-2200 | ENGLISH | CENTRAL & SOUTHERN AFRICA | 25 | 11770 | HR 2/3/1400 | IK |

FRC-2 PROGRAMME SCHEDULE

MF - 1458KHz - 206 metres 0600 - 1205 hrs

FM - Stereo 97.66MHz 1530 - 0000 hrs

0600 - 0000 hrs

SUNDAYS:

0553 XYLOPHONE CALL SIGNALS
0555 OPENING FORMALITIES/PROGS SUMMARY
0600 SUNDAY MORNING MELODIES - SOUNDS AT DAWN
0630 NEWS BEAT
0634 TRAFFIC REPORT/LOST & FOUND
0635 SUNDAY MORNING MELODIES (CONTINUES)
0700 NETWORK NEWS
0720 PUBLIC SERVICE ANNCTS/LOST AND FOUND
0730 NEWS BEAT
0735 SUNDAY MORNING MELODIES - (FINALE)
0800 JUST A CHAT - CHIT - CHAT WITH AN INTERESTING PERSON, HIS MUSIC, HIS FRIENDS, BOOKS, HOBBIES WITH REMINISCENCES ON HIS CHILDHOOD
0830 NEWS BEAT
0835 WISHING YOU WELL
0930 NEWS BEAT
0935 WISHING YOU WELL - (CONTINUES)
1000 RHYTHM AGO-GO - MIXED BAG OF HEAVY INSTRUMENTAL MUSIC FOR SUNDAY LISTENING.
1030 NEWS BEAT
1035 FROM MY LITTLE SHELLIRPT THURS 18.15
1050 SOUNDS ON SUNDAY
1100 NEW ON THE CSENE - NEW NAMES OR NEW DISCS ON THE NIGERIAN MUSIC SCENE.
1200 WORLD AT NOON
1210 SUNDAY BRUNCH - JUMPY MUSICAL SESSION
1330 NEWS BEAT
1335 SUNDAY BRUNCH - (CONTINUES)
1400 CITIZEN MUDA - SCENES FROM THE DIARY OF A CITY MAN (ADVENTURE SERIES) (RPT FRI 22.35)/ULE
1430 NEWS BEAT
1435 SUNDAY STEREO FIESTA (FAMILY FAVOURITES) LISTENERS' LETTERS TREATED.
1530 NEWS BEAT
1535 SUNDAY STEREO FIESTA - (CONTINUES)
1600 NETWORK NEWS
1615 MUSIC FOR YOU
1630 NEWS BEAT
1635 MUSIC FOR YOU - (CONTINUES)
1700 TOP TEN (FROM SATURDAY 1435 1435HRS)
1800 WORLD AT SIX
1810 SHOW TIME
1840 MELODY LANE
1930 NEWS BEAT
1935 STAR CHOICE - RPT. THUR. 1830
2030 NEWS BEAT
2035 RHYTHM RENDEZVOUS - MIXED BAG OF OHTOY HITS
2130
2135 RHYTHM RENDEZVOUS - (CONTINUES)
2200 NETWORK NEWS
2220 PUBLIC SERVICE ANNCTS
2230 NEWS BEAT

2235 REFLECTIONS - REFLECTIONS ON SOME ASPECTS OF LIFE AND LIVING.
2245 INTERLUDE - LIGHT MUSIC ON GRAM RECORDS
2300 FRC-2 CONCERT TIME - A DATE WITH THE CLASSICS
2400 CLOSE DOWN

MONDAYS:

0553 XYLOPHONE CALL SIGNALS
0555 OPENING FORMALITIES/PROG SUMMARY
0600 DAWN SHOW (START THE DAY RIGHT WITHBEAT SOUNDS TO START OF THE DAY.)
0630 NEWS BEAT
0634 TRAFFIC REPORT
0635 DAWN SHOW - (CONTINUES)
0700 NETWORK NEWS
0720 TRAFFIC REPORT/LOST AND FOUND
0730 NEWS BEAT
0735 DAWN SHOW - (FINALE) (SHOULD INCORPORATE LOST AND FOUND & TRAFFIC REPORT)
0830 NEWS BEAT
0835 FOR YOU AT HOME
0900 WOMAN TO WOMAN - CHIT - CHAT, HOUSE-HOLD HINTS & TIPS FOR THE LADY AT HOME)
0930 NEWS BEAT
0935 WOMAN TO WOMAN (CONTINUES)
1000 SOUNDS TROPICANA - LIVELY SOUNDS FROM THE BLACK AND AFRICAN WORLD
1030 NEWS BEAT
1035 SOUNDS TROPICANA - (CONTINUES)
1100 PUBLIC SERVICE ANNCTS/LOST AND FOUND
1105 REGGAE TIME - SPOTLIGHT ON TOP REGGAE TUNES
1200 THE WORLD AT NOON
1210 WHAT THE PAPERS SAY
1215 THAT'S LIFE (FROM WED 18.15 HRS)
1230 LUNCH BREAK - LIGHT MUSIC AND JAZZ
1330 NEWS BEAT
1335 BUKA CONNECTION - PART I
1430 NEWS BEAT
1435 BUKA CONNECTION PART II
1530 NEWS BEAT
1555 HOMEWARD BOUND - DISCO TRIP FOR PEOPLE ON THE MOVE)
1600 NETWORK NEWS
NETWORK NEWS
1615 HOMEWARD BOUND - (CONTINUES)
1630 NEWS BEAT (CONTINUES)
1635 HOMEWARD BOUND - (CONTINUES)
1700 YOUR CHOICE - MUSICAL GET-TOGETHER FOR THE LISTENER
1730 NEWS BEAT
1735 YOUR CHOICE - (CONTINUES)
1800 THE WORLD AT SIX

1810 SPOT THE TUNES - RESULT OF THE PRECEEDING WEEK'S QUIZ
1830 MELODY LANE - MIXED BAG OF MELODIC TUNES
1930 NEWS BEAT
1935 MELODY LANE - (CONTINUES)
2025 FRC-2 PROG PREVIEW - A LOOK AT PROGRAMMES FOR THE NEXT DAY ON FRC-2)
2020 NEWS BEAT
2035 RHYTHM RENDEZVOUS (CATCHY HITS FROM ALL AROUND)
2130 NEWS BEAT
2135 REQUEST TIME - LISTENERS RECORDS PLAYED FOR THEM AT THEIR REQUEST.)
2200 NETWORK NEWS
2230 NEWS BEAT
2235 AT THE TURNTABLE (MUSIC TO END THE DAY)
2330 NEWS BEAT
2335 AT THE TURNTABLE - (CONTINUES)
2400 CLOSE DAWN

TUESDAYS:

0553 XYLOPHONE CALL SIGNAL
0555 OPENING FORMALITIES/PROG SUMMARY
0600 DAWN SHOW - START THE DAY RIGHT WITH(BEAT SOUNDS TO START OF THE DAY)
0630 NEWS BEAT
0634 TRAFFIC REPORT
0635 DAWN SHOW - (CONTINUES)
0700 NETWORK NEWS
0720 TRAFFIC REPORT/LOST AND FOUND
0730 NEWS BEAT
0735 DAWN SHOW - (FINALE)
0830 NEWS BEAT
0835 FOR YOU AT HOME
0900 WOMAN TO WOMAN - CHIT-CHAT, HOUSE-HOLD HINTS & TIPS FOR THE LADY AT HOME
0930 NEWS BEAT
0935 WOMAN TO WOMAN - (FINALE)
1000 DISC PARADE - A PARADE OF THE CURRENT POPULAR MUSIC
1030 NEWS BEAT
1035 DISC PARADE - (CONTINUES)
1100 LOST AND FOUND ANNCTS/PUBLIC SERVICE ANNCTS
1105 JUJU MUSIC - SPOTLIGHT ON THE MUSIC OF ONE JUJU MUSIC BAND.
1200 THE WORLD AT NOON
1210 WHAT THE PAPERS SAY
1215 LUNCH BREAK - LIGHT MUSIC & JAZZ TUNES THAT ARE EASY TO THE AER.
1330 NEWS BEAT
1335 BUKA CONNECTION - PART I
1430 NEWS BEAT
1435 BUKA CONNECTION - PART II
1530 NEWS BEAT
1535 HOMEWARD BOUND - (DISCO TRIP FOR PEOPLE ON THE MOVE)
1600 NETWORK NEWS
1615 HOMEWARD BOUND - (CONTINUES)
1630 NEWS BEAT

FRC-2 PROGRAMME SCHEDULE

MF - 1458KHz - 206 metres

0600 - 1205 hrs

FM - Stereo 97.66MHz

1530 - 0000 hrs

0600 - 0000 hrs

| | | | | | |
|--------------------|--|------|--|------|--|
| 1635 | HOMEWARD BOUND - (FINALE) | 1105 | REGGAE TIME - A SPOTLIGHT ON REGGAE HITS. | 0720 | TRAFFIC REPORT/LOST AND FOUND ANNCTS. |
| 1700 | HIGHLIFE - TIME A SESSIEON OF HIGHLIFE MUSIC OLD AND NEW | 1200 | THE WORLD AT NOON | 0730 | NEWS BEAT |
| 1730 | NEWS BEAT | 1210 | WHAT THE PAPERS SAY | 0735 | DAWN SHOW - (FINALE) |
| 1735 | HIGHLIFE - TIME - (CONTINUES) | 1215 | JUST A CHAT (FROM SUNDAY 08.00HRS) | 0830 | NEWS BEAT |
| 1800 | THE WORLD AT SIX | 1245 | LUNCH BREAK - LIGHT MUSIC AND JAZZ TUNES THAT ARE EASY TO THE EAR. | 0835 | FOR YOU AT HOME |
| 1810 | SPOT THE TUNES - A MUSICAL QUIZ SHOW IN WHICH SNIPETS OF RECORDS ARE PLAYED FOR IDENTIFICATION BY LISTENERS | 1330 | NEWS BEAT | 0900 | WOMAN TO WOMAN - CHIT - CHAT, HOUSE-HOLD HINTS & TIPS FOR THE LADY AT HOME |
| 1815 | LONG THROAT JUNCTION (DRAMA SERIES) DRAMATIC HAPPENINGS IN A LOCAL FOOD CANTENEN WITH THE PROPRIETRESS AT THE MAIN CHARACTER AND HER CUSTOMERS AS RANDOM CHARACTERS (RPT SAT 10.00HRS) | 1335 | LUNCH TIME REQUEST | 0930 | NEWS BEAT |
| 1830 | TEEN & TWENTY BEAT - MUSIC FOR THE NEW GENERATION | 1430 | NEWS BEAT | 0935 | WOMAN TO WOMAN - (CONTINUES) |
| 1930 | NEWS BEAT | 1435 | BUKA CONNECTION - PART 1 | 1000 | SOUNDS TROPICANA - LIVELY SOUNDS FROM THE BLACK AND AFRICAN WORLD |
| 1935 | TEEN & TWENTY BEAT - (CONTINUES) | 1530 | NEWS BEAT | 1030 | NEWS BEAT |
| 2025 | FRC-2 PROG PREVIEW - A LOOK AT PROG. FOR THE NEXT DAY ON FRC-2 | 1533 | PUBLIC SERVICE ANNCTS | 1035 | SOUNDS TROPICANA - (CONTINUES) |
| 2035 | RHYTHM RENDEZVOUS - (MIXED BAG OF CATCHY HITS) | 1538 | HOMEWARD BOUND - (DISCO MOVE) | 1100 | PUBLIC SERVICE ANNCTS/LOST AND FOUND ANNCTS |
| 2130 | NEWS BEAT | 1600 | NETWORK NEWS | 1105 | HIGHLIFE MUSIC - LIGHLIFE MUSIC |
| 2135 | REQUEST TIME - LISTENERS RECORDS PLAYED FOR THEM AT THEIR REQUEST) | 1615 | HOMEWARD BOUND - (CONTINUES) | 1200 | THE WORLD AT NOON |
| 2200 | NETWORK NEWS | 1630 | NEWS BEAT | 1210 | WHAT THE PAPERS SAY |
| 2230 | NEWS BEAT | 1635 | HOMEWARD BOUND - (CONTINUES) | 1215 | LUNCH BREAK - LIGHT MUSIC & JAZZ TUNES THAT ARE EASY TO THE EAR |
| 2235 | BEDTIME MELODIES - MUSIC TO SOOTH THE FRAYED NERVES) | 1700 | POP ROUND THE WORLD - A DATE WITH POP HITS AND CLASSICS FROM ALL OVER THE WORLD) | 1330 | NEWS BEAT |
| 2330 | NEWS BEAT | 1730 | NEWS BEAT | 1335 | BUKA CONNECTION - INDIGENOUS SOCIAL MUSIC |
| 2335 | BEDTIME MELODIES - (CONTINUES) | 1735 | POP ROUND THE WORLD - (CONTINUES) | 1430 | NEWS BEAT |
| 2400 | CLOSEDAWN | 1800 | THE WORLD AT SIX | 1535 | HOMEWARD BOUND - (DISCO MOVE) |
| | | 1810 | SPOT THE TUNES (RPT. FROM TUESDAY 18.10HRS) | 1600 | NETWORK NEWS |
| | | 1815 | THAT'S LIFE (RPT. FRIDAY 12.15HRS) | 1615 | HOMEWARD BOUND - (CONTINUES) |
| | | 1830 | MASCULINE LINE (RPT. SAT. 14.35) | 1630 | NEWS BEAT |
| | | 1925 | TAKE ONE - MUSIC INTERLUDE | 1635 | HOMEWARD BOUND - (CONTINUES) |
| | | 1930 | NEWS BEAT | 1700 | YOURS FOR THE ASKING |
| | | 1935 | JUUJU MUSIC (RPT. ON SAT. 1935 HRS) | 1730 | NEWS BEAT |
| | | 2025 | FRC-2 PROG PREVIEW (A LOOK AT PROGS. FOR THE NEXT DAY ON FRC-2) | 1735 | YOURS FOR THE ASKING |
| | | 2030 | NEWS BEAT | 1800 | THE WORLD AT SIX |
| | | 2035 | RHYTHM RENDEZVOUS | 1810 | TAKE ONE |
| | | 2130 | NEWS BEAT | 1815 | FROM MY LITTLE SHELL |
| | | 2135 | COMEDY TIME (RPT. SAT 1415 HRS) | 1830 | STAR CHOICE - (RPT. FROM SUNDAY) |
| | | 2150 | TAKE ONE (DM TO PLAY MUSIC INTERLUDE) | 1930 | NEWS BEAT |
| | | 2200 | NETWORK NEWS | 1935 | NEWS BEAT |
| | | 2215 | MY CHOICE DM'S KIND OF MUSIC | 2000 | JUUJU MUSIC |
| | | 2230 | NEWS BEAT | 2025 | FRC-2 PROG PREVIEW: A LOOK AT PROGS FOR THE NEXT DAY ON FRC-2 |
| | | 2235 | IN A SENTIMENTAL MOOD | 2030 | NEWS BEAT |
| | | 2330 | NEWS BEAT | 2035 | RHYTHM RENDEZVOUS |
| | | 2335 | IN A SENTIMENTAL MOOD | 2130 | NEWS BEAT |
| | | 2400 | CLOSE DAWN | 2135 | MELODY LANE - SOOTHING MUSIC ALL THE WAY. |
| | | | | 2200 | NETWORK NEWS |
| | | | | 2220 | PUBLIC SERVICE ANNCTS. |
| | | | | 2230 | NEWS BEAT |
| | | | | 2235 | STEREO JAZZ CLUB |
| | | | | 2300 | NEWS BEAT |
| | | | | 2335 | STEREO JAZZ CLUB |
| | | | | 2400 | CLOSE DOWNG |
| WEDNESDAYS: | | | | | |
| 0553 | XYLOPHONE CALL SIGNALS | 0553 | XYLOPHONE CALLSIGNAL | 0653 | XYLOPHONE CALL SIGNAL |
| 0555 | OPENING FORMALITIES/PROGS SUMMARY | 0555 | OPENING FORMALITIES/PROG SUMMARY | 0555 | OPENING FORMALITIES/PROG SUMMARY |
| 0600 | DAWN SHOW - (START THE DAY RIGHT WITHBEATY DAWN SHOW TO START THE DAY | 0600 | DAWN SHOW - START THE DAY RIGHT WITHBEATY SOUNDS TO START OF THE DAY | 0600 | DAWN SHOW - START THE DAY RIGHT WITHBEATY SOUNDS TO START OF THE DAY |
| 0630 | NEWS BEAT | 0630 | NEWS BEAT | 0630 | NEWS BEAT |
| 0635 | TRAFFIC REPORT/ | 0634 | TRAFFIC REPORT | 0624 | TRAFFIC REPORT |
| 0635 | DAWN SHOW - (CONTINUES) | 0635 | DAWN SHOW - (CONTINUES) | 0635 | DAWN SHOW - (CONTINUES) |
| 0700 | NETWORK NEWS | 0700 | NETWORK NEWS | | |
| 0720 | TRAFFIC REPORT/LOST AND FOUND | | | | |
| 0730 | NEWS BEAT | | | | |
| 0735 | DAWN SHOW - (FINALE) | | | | |
| 0830 | NEWS BEAT | | | | |
| 0835 | FOR YOU AT HOME - CHIT - WOMAN TO WOMAN - HINTS & TIPS FOR THE LADY AT HOME | | | | |
| 0930 | NEWS BEAT | | | | |
| 0935 | WOMAN TO WOMAN - (CONTINUES) | | | | |
| 1000 | MUSIC WHILE YOU WORK PROGRAMME OF MIXED MUSIC | | | | |
| 1030 | NEWS BEAT | | | | |
| 1035 | MUSIC WHILE YOU WORK - (CONTINUES) | | | | |
| 1100 | LOST AND FOUND ANNCTS/ PUBLIC SERVICE ANNCTS | | | | |
| THURSDAYS: | | | | | |
| FRIDAYS: | | | | | |

FRC-2 PROGRAMME SCHEDULE

MF - 1458KHz - 206 metres

0600 - 1205 hrs

FM - Stereo 97.66MHz

1530 - 0000 hrs
0600 - 0000 hrs

SATURDAYS:

- | | | |
|--|--|--|
| 0700 NETWORK NEWS | 0555 XYLOPHONE CALL SIGNAL | 1415 COMEDY TIME - A QUATER HOUR PROG OF SITUATION COMEDY BY INDIVIDUALS OR GROUPS OF PERFORMING ARTISTS RPT FRM WED 2135 HRS) |
| 0720 TRAFFIC REPORT/LOST AND FOUND ANNCTS. | 0600 OPENING FORMALITIES/PROG SUMMARY | 1430 NEWS BEAT |
| 0730 NEWS BEAT | 0600 DAWN SHOW - START THE DAY RIGHT WITH..... | 1435 TOP TEN |
| 0735 DAWN SHOW (FINALE) | 0630 NEWS BEAT (BEATY SOUNDS TO START OF THE DAY) | 1530 NEWS BEAT |
| 0830 NEWS SHOW | 0634 TRAFFIC REPORT | 1535 TROPICAN CARNIVAL - MUSIC FROM THE BLACK AND AFRICAN WORLD |
| 0835 FOR YOU AT HOME | 0635 DAWN SHOW (CONTINUES) | 1600 NETWORK NEWS |
| 0900 WOMAN TO WOMAN - CHIT - CHAT, HOUSE-HOLD HINTS & TIPS FOR THE LADY AT HOME | 0700 NETWORK NEWS | 1630 SPORTS CALL |
| 0930 NEWS BEAT | 0720 TRAFFIC REPORT/LAF | 1830 NEWS BEAT |
| 0935 WOMEN TO WOMAN - (CONTI-NUES) | 0730 NEWS BEAT | 1835 DATELINE LAGOS - NEWS LETTER ON ONE OR MORE TOPICAL HAPPENINGS IN LAGOS DURING THE WEEK |
| 1000 MUSIC ON THE MOVE | 0735 DAWN SHOW (FINALE) | 1845 TAKE ONE |
| 1030 NEWS BEAT | 0830 NEWS BEAT | 1850 NA TRUE I TALK - (FROM FRIDAY 1050) |
| 1035 MUSIC ON THE MOVE - (CONTI-NUES) | 0835 YOUR CHOICE | 1900 ARTISTE OF THE WEEK - MUSIC OF A PROMINENT ARTIST OF THE WEEK |
| 1050 NA TRUE I TALK (RPT SAT 1850) | 0900 JUNIOR CHOICE | 1930 NEWS BEAT |
| 1100 PUBLIC SERVICE ANNCTS/LOST AND FOUND ANNCTS | 0930 NEWS BEAT | 1935 JUJU MUSIC (RPT. FROM WED. 19.25HRS) |
| 1105 REGGAE TIME | 0935 YOUR CHOICE - (CONTINUES) | 2030 NEWS BEAT |
| 1200 THE WORLD AT NOON | 1000 LONG THROAT JUNCTION (RPT. FROM TUES 1815) | 2035 RHYTHM RENDEZVOUS - MIXED BAG OF CATCHY HITS |
| 1210 THAT THE PAPERS SAY | 1015 DM'S BEAT - MIXED BAG OF CATCHY HITS CHIT CHAT AND MUSIC | 2130 NEWS BEAT |
| 1215 THAT'S LIFE (RPT. FROM WED. 18.15HRS) | 1030 NEWS BEAT | 2135 REQUEST TIME - LISTENERS REQUESTS TREATED |
| 1230 LUNCH BREAK - LIGHT MUSIC & JAZZ TO GO WITH YOUR LUNCH. | 1035 MARTIN STREET SPECIAL FROM FRIDAY 17.35 | 2200 NETWORK NEWS |
| 1330 NEWS BEAT | 1100 PUBLIC SERVICE ANNOUNCE-MENT/LAF. | 2230 NEWS BEAT |
| 1335 BUKA CONNECTION PART I | 1105 POP ROUND THE WORLD - HEAVY BEATY SOUNDS SESSION OF TRENDY HITS | 2235 SATURDAY NIGHT DISCO - A LONG SESSION OF DISCO MUSIC |
| 1430 NEWS BEAT | 1200 THE WORLD AT NOON | 2330 NEWS BEAT |
| 1435 BUKA CONNECTION - PART II | 1210 WHAT THE PAPERS SAY | 2335 SATURDAY NIGHT DISCO (CON-TINUES) |
| 1530 NEWS BEAT | 1215 POP ROUND THE WORLD - (CONTINUES) | 2400 CLOSE DOWN |
| 1535 HOMEWARD BOUND - DISCO TRIP FOR PEOPLE ON THE MOVE | 1300 MASCULINE LINE | |
| 1600 NETWORK NEWS | 1330 NEWS BEAT | |
| 1615 HOMEWARD BOUND - (CONTI-NUES) | 1400 HIGH LIFE TIME | |
| 1630 NEWS BEAT | | |
| 1635 HOMEWARD BOUND - (CONTI-NUES) | | |
| 1700 SHOW TIME - A VARIETY PROGRAMME FEATURING TALENT HUNT, COMEDY SKETCHES, OFF BEATY NEWS WITH A BAND ATTENDANCE. (RPT SUN 1810) | | |
| 1730 NEWS BEAT | | |
| 1735 MARTIN STREET SPECIAL (RPT. SAT 1035HRS) | | |
| 1800 WORLD AT SIX | | |
| 1810 WE TROWAY SALUTE | | |
| 1900 ALBUM SHOWCASE | | |
| 1930 NEWS BEAT | | |
| 1935 RHYTHM RENDEZVOUS - MIXED BAG OF CATCHY RHYTHMS | | |
| 2025 FRC-2 PROG PREVIEW - A LOOK AT PROGS FOR THE NEXT DAY ON FRC-2 | | |
| 2030 NEWS BEAT | | |
| 2035 RHYTHM RENDEZVOUS - MIXED BAG OF CATCHY RHYTHMS | | |
| 2130 NEWS BEAT | | |
| 2135 REQUEST TIME - LISTENERS RECORD PLAYED FOR THEM AT THEIR REQUEST | | |
| 2200 NETWORK NEWS | | |
| ANALYSIS | | |
| 2230 NEWS BEAT | | |
| 2235 CITIZEN FROM SUNDAY 14.00HRS) | | |
| 2305 FRIDAY NIGHT MUSIC NIGHT | | |
| 2330 NEWS BEAT | | |
| 2335 FRIDAY NIGHT MUSIC NIGHT | | |
| 2400 CLOSE DOWN | | |



Jacob Akinyemi Johnson in one of his popular discs on the turn table. "Music on the Move" comes to you Fridays at 10.00hrs.

FRCN: ENUGU

PROGRAMME SCHEDULE

6.025 MHz (49 Meters) Short Wave
4.750 MHz (60 Meters) Short Wave
621 KHz (403 Meters) Medium Wave

SUNDAYS:

| | |
|------|--|
| 0530 | CALL SIGN |
| 0533 | STATION ANNOUNCEMENT |
| 0533 | NATIONAL ANTHEM/THE PLEDGE |
| 0535 | FREQUENCY ANNOUNCEMENTS/ PROGRAMME SUMMARY |
| 0540 | FAMILY PRAYERS |
| 0555 | INSTRUMENTAL MUSIC |
| 0600 | THOUGHT FOR THE DAY |
| 0603 | ORGAN MUSIC |
| 0615 | ZONAL NEWS IN ENGLISH |
| 0625 | LIFT UP YOUR HEART |
| 0645 | THE WEEK AHEAD |
| 0700 | NATIONAL NETWORK NEWS/ ANALYSIS |
| 0720 | LET'S WORSHIP - (IN ALL ZONAL LANGUAGES BEGINNING WITH ENGLISH) |
| 0800 | NEWS SUMMARY IN ENGLISH |
| 0803 | OZI EKENE (REQUEST PROGRAMME IN IGBO) |
| 0900 | NEWS SUMMARY (TRANSLATIONS EFIK/IGBO/IZON/TIV) |
| 0920 | TRADITIONAL MUSIC (FROM BENUE STATE) |
| 0930 | INE-IGOMIOWEI (MY GUEST IN IZON) |
| 1000 | WORLD BRIEFS |
| 1005 | THE HYMNS WE LOVE |
| 1030 | IGBO PLAY (RPT. WED. 2230 HRS) |
| 1030 | NEWS SUMMARY IN ENGLISH |
| 1103 | YOU AND THE LAW (RPT. MON. 0803 HRS.) |
| 1115 | TALKBACK (RPT. SAT. 2245 HRS) |
| 1130 | TWENTY QUESTIONS |
| 1200 | ZONAL NEWS IN ENGLISH |
| 1210 | SE SUDU THY (REQUEST PROGRAMME IN TIV) |
| 1245 | NONSIDEM FO (RADIO DOCTOR'S TALK IN EFIK) |
| 1300 | NEWS SUMMARY IN ENGLISH |
| 1303 | SUNDAY AFTERNOON REQUEST |
| 1345 | THE WEEK IN RETROSPECT |
| 1400 | CONCERT MUSIC |
| 1500 | RADIO THEATRE/HELLO YOUNG PEOPLE (RPT. THU. 1630 HRS.) |
| 1530 | NEME YE SAMUEL UKOCHIO (EFIK) |
| 1545 | ZONAL NEWS IN ENGLISH |
| 1555 | NGIGA (PROGRAMME PROMOTION IN IGBO) |
| 1600 | NATIONAL NETWORK NEWS |
| 1615 | SCHOOLS CHALLENGE |
| 1645 | OCTOBER LECTURES (RPT. MON. 1615 HRS.) |
| 1700 | ZONAL NEWS (EFIK/IGBO) |
| 1720 | ONION NME ETE NYIN (WISDOM OF OUR FATHERS IN EFIK) (RPT. SAT. 0920 HRS.) |
| 1730 | KNOW YOUR NEIGHBOUR/TALKING POINT (RPT. MON. 1830 HRS.) |
| 1800 | ZONAL NEWS (IZON/TIV) |
| 1820 | KARIN ESE LAMIN (PROGRAMME PROMOTION IN TIV) |
| 1825 | A DISC FOR YOU - DCA |
| 1830 | FEDIO KIEN (DRAMA IN IZON) |
| 1900 | WORLD NEWS IN ENGLISH |
| 1910 | WORLD NEWS IN (EFIK/IGBO/IZON/TIV) |
| 1930 | WOMEN'S HALF HOUR (FROM SAT. 0830 HRS.) |
| 2000 | ZONAL NEWS IN ENGLISH |
| 2010 | IZON OUT (IFIE MO (PROGRAMME PROMOTION IN IZON)) |
| 2020 | READER'S CHOICE (RPT. MON. 1405 HRS.) |

| | |
|------|--|
| 2020 | SUNDAY NIGHT SERVICE (ENGLISH) |
| 2100 | NEWS SUMMARY IN ENGLISH |
| 2103 | MORE ISONG NYIN (TRADITIONAL MUSIC FROM CROSS RIVER STATE) |
| 2115 | THE BIBLE TODAY |
| 2130 | COMMUNITY HYMN SINGING (IN ALL THE LANGUAGES - BEGINNING WITH ENGLISH) |
| 2200 | NATIONAL NETWORK NEWS/ ANALYSIS |
| 2220 | WODUMAMA (TRADITIONAL MUSIC FROM RIVERS STATE) |
| 2230 | SPORTS MAGAZINE |
| 2300 | NEWS SUMMARY IN ENGLISH |
| 2303 | SUNDAY SERENADE (A PROGRAMME OF SOFT, LIGHT & SWEET MUSIC TO PUT ONE TO SLEEP) - DCA |
| 2350 | THE EPIC LOGUE |
| 0000 | NEWS AT MIDNIGHT |
| 0005 | CLOSE DOWN/NATIONAL ANTHEM/THE PLEDGE |

MONDAYS:

| | |
|---------|---|
| 0530 | CALL SIGN |
| 0533 | STATION ANNOUNCEMENT |
| 0535.30 | NATIONAL ANTHEM/THE PLEDGE |
| 0535 | FREQUENCY ANNOUNCEMENT/PROGRAMME SUMMARY |
| 0600 | INSTRUMENTAL MUSIC |
| 0603 | THOUGHT FOR THE DAY |
| 0615 | EXPRESS NIGERIANA (PART I) |
| 0615 | ZONAL NEWS/COMMENTARY (ENGLISH) |
| 0630 | EXPRESS NIGERIAN (PART II) |
| 0657 | THOUGHT FOR THE DAY (FROM 0600 HRS.) |
| 0700 | NATIONAL NETWORK NEWS/ ANALYSIS |
| 0720 | EXPRESS NIGERIANA (PART III) |
| 0800 | NEWS SUMMARY IN ENGLISH |
| 0815 | BRICA (MUSIC FROM THE STATES OF THIS ZONE) |
| 0900 | NEWS SUMMARY (TRANSLATIONS EFIK/IGBO/IZON/TIV) |
| 0920 | HIGHLIFE BREAK |
| 0945 | UKAIA NYIN (OUR GOVERNMENT IN EFIK) |
| 1000 | WORLD BRIEFS |
| 1005 | ZOLIANU EGWU (IGBO MUSIC PROGRAMME) |
| 1030 | OUR KIND OF MUSIC (IN ONE OF THE LANGUAGES EACH WEEK) |
| 1100 | NEWS SUMMARY IN ENGLISH |
| 1103 | MUSIC WHILE YOU WORK |
| 1130 | MATTERS OF THE MOMENT (EFIK/IGBO) (RPT. TUE. 2220 HRS.) |
| 1200 | ZONAL NEWS IN ENGLISH |
| 1210 | A DISC FOR YOU - DCA |
| 1215 | CHORAL SINGING (RPT. THUR. 0845 HRS.) |
| 1230 | KOMBO-U-KASE (RPT. THUR. 1130 HRS.) (WOMEN'S MAGAZINE PROGRAMME IN TIV) |
| 1300 | NEWS SUMMARY IN ENGLISH |
| 1303 | YE IKULE MI (A REQUEST PROGRAMME IN IZON) |

| | |
|------|---|
| 1400 | EDITORIAL REVIEW IN ENGLISH |
| 1405 | READER'S CHOICE (FROM SUN. 2015 HRS.) |
| 1410 | A DISC FOR YOU |
| 1415 | NKA NDITO (CHILDREN'S MAGAZINE PROGRAMME IN EFIK) (RPT. TUE. 1615 HRS.) |
| 1430 | INUMBE (DRAMA IN TIV) |
| 1500 | WORLD BRIEFS |
| 1505 | DIBEA EZI NA ULO (RADIO DOCTOR IN IGBO) |
| 1530 | AKA NDITO (CHILDREN'S PROGRAMME IN IZON) |
| 1530 | KIKYA UMBAYEV (RPT. WED. 1315 HRS.) |
| 1530 | ZONAL NEWS/COMMENTARY IN ENGLISH |
| 1600 | NATIONAL NETWORK NEWS |
| 1615 | OCTOBER LECTURES (FROM SUN. 1645 HRS.) |
| 1630 | HERITAGE (RPT. WED. 1730 HRS.) |
| 1700 | ZONAL NEWS/EDITORIAL (EFIK/IGBO) |
| 1730 | INI NMEME YE MORE |
| 1800 | MBOHO IBAN (RPT. WED. 1030) |
| 1800 | EFIK & WOMEN'S MAGAZINES IN EFIK |
| 1830 | ZONAL NEWS/EDITORIAL (IZON/TIV) |
| 1830 | KNOW YOUR NEIGHBOUR/TALKING POINT (FROM SUN. 1730 HRS.) |
| 1900 | WORLD NEWS IN ENGLISH |
| 1910 | OUR KIND OF MUSIC (IN ONE OF THE LANGUAGES EACH WEEK) (FROM MON. 1030 HRS.) |
| 2000 | NEWS PANORAMA |
| 2030 | BACK TO LAND (RPT. THUR. 2030 HRS.) |
| 2100 | NEWS SUMMARY IN ENGLISH |
| 2103 | EKONG NKE (SHORT STORY IN EFIK) (RPT. TUE. 0803 HRS) |
| 2115 | EVENING WORSHIP IN ENGLISH |
| 2130 | PEOPLE & POLITICS |
| 2145 | MEET THE FRCN CHAIR |
| 2200 | NATIONAL NETWORK NEWS- ANALYSIS |
| 2220 | KIEN BUOKUMO (WISDOM OF OUR FATHERS IN IZON) |
| 2230 | OUR SOCIAL MUSIC (RPT. WED. 1330 HRS.) |
| 2300 | NEWS SUMMARY IN ENGLISH |
| 2303 | MUSIC TO END THE DAY - DCA |
| 0000 | NEWS AT MIDNIGHT |
| 0005 | CLOSE DOWN/NATIONAL ANTHEM/THE PLEDGE |

TUESDAYS:

| | |
|---------|--|
| 0530 | CALL SIGN |
| 0533 | STATION ANNOUNCEMENT |
| 0535.30 | NATIONAL ANTHEM/THE PLEDGE |
| 0535 | FREQUENCY ANNOUNCEMENT/PROGRAMME SUMMARY |
| 0540 | FAMILY PRAYERS |
| 0555 | INSTRUMENTAL MUSIC |

FRN: ENUGU

PROGRAMME SCHEDULE

| | | | | | |
|------|---|--------------------|---|-----------------|---|
| 0600 | THOUGHT FOR THE DAY | 2250 | ANNOUNCER'S CHOICE | 1430 | MUSIC ROUND THE STATES OF THIS ZONE |
| 0603 | NEE NDEER VEE (A MUSIC PROGRAMME IN TV) | 2700 | NEWS SUMMARY IN ENGLISH | 1500 | WORLD BRIEFS |
| 0615 | ZONAL NEWS/COMMENTARY IN ENGLISH | 2303 | MUSIC TO END THE DAY (A PROGRAMME OF SOFT, LIGHT AND SWEET MUSIC) - DCA | 1505 | OGE UMUAKA (PT. FRI. 1505 HRS.) |
| 0630 | NEE NDEER VEE (PART II) | 0000 | NEWS AT MIDNIGHT | 1530 | POETRY TIME (FROM TUE. 1445 HRS.) |
| 0657 | THOUGHT FOR THE DAY (FROM 0600 HRS.) | 0005 | CLOSE DOWN/NATIONAL ANTHEM/THE PLEDGE | 1545 | ZONAL NEWS/COMMENTARY IN ENGLISH |
| 0700 | NATIONAL NETWORK NEWS/ ANALYSIS | WEDNESDAYS: | | 1600 | NATIONAL NETWORK NEWS |
| 0720 | NEE NDEER VEE (PART III) | 0530 | CALL SIGN | 1615 | NME OBIO NYIN (OUR PEOPLE & PLACES IN EFIK) |
| 0800 | NEWS SUMMARY IN ENGLISH | 0533 | STATION ANNOUNCEMENT | 1630 | SULE GENYI (RADIO FARMER'S TALK IN TV) (FROM WED. 1015 HRS.) |
| 0803 | EKONG NKE ISHORT STORY IN EFIK) (FROM MON. 2103 HRS.) | 0533.30 | NATIONAL ANTHEM/THE PLEDGE | | TO TALK OF MANY THINGS (RPT. THUR. 0945 HRS.) |
| 0815 | MUSIC FOR YOUR DELIGHT | 0535 | FREQUENCY ANNOUNCEMENTS/PROGRAMME SUMMARY | 1700 | ZONAL NEWS/EDITORIAL (EFIK/IGBO) |
| 0900 | NEWS SUMMARY (TRANSLATIONS EFIK/IGBO/I ZON/TV) | 0540 | FAMILY PRAYERS | 1720 | HERITAGE (FROM MON. 1630 HRS.) |
| 0920 | HIGHLIFE TIME | 0555 | INSTRUMENTAL MUSIC | 1800 | ZONAL NEWS/EDITORIAL (I ZON/TV) |
| 1000 | WORLD BRIEFS | 0600 | THOUGHT FOR THE DAY | 1830 | CULTURAL FEATURE (IN ONE OF THE LANGUAGES EACH WEEK) (RPT. THUR. 1615 HRS.) |
| 1005 | EKENE NDI AHIA (A REQUEST PROGRAMME FOR TRADERS IN IGBO) | 0603 | E MESIERE NDITO ETE (SUSIC PROGRAMME IN EFIK) | 1845 | RADIO FARMER'S TALK IN ENGLISH |
| 1100 | NEWS SUMMARY IN ENGLISH | 0615 | ZONAL NEWS/COMMENTARY IN ENGLISH | 1900 | WORLD NEWS IN ENGLISH |
| 1103 | MUSIC WHILE YOU WORK | 0630 | E MESIERE NDITO ETE (PART I) | 1910 | WORLD NEWS (TRANSLATIONS EFIK/IGBO/I ZON/TV) |
| 1145 | EGBERI - NA - OFOU (INFORMATION BOX IN I ZON) | 0657 | THOUGHT FOR THE DAY (FROM 0600 HRS.) | 1930 | MAIN FEATURE/MATTERS OF THE MOMENT/FOCUS ON OUR INDUSTRIES |
| 1200 | ZONAL NEWS IN ENGLISH | 0700 | NATIONAL NETWORK NEWS/ ANALYSIS | 2000 | NEWS PANORAMA |
| 1210 | MUSIC EXTRA VAGANZA | 0720 | E MESIERE NDITO ETE (PART III) | 2030 | NNOKO NDI IGBO/NNOKO UNUKANYI IFAGAZINE PROGRAMME IN IGBO (RPT. FRI. 1230 HRS.) |
| 1300 | NEWS SUMMARY | 0800 | NEWS SUMMARY IN ENGLISH | 2100 | NEWS SUMMARY IN ENGLISH |
| 1303 | TSEI PINEN IA REQUEST PROGRAMME IN TV) | 0803 | AKUKO IRO ISHORT STORY | 2103 | EGBERI ISHORT STORY IN I ZON) RPT. THUR. 0803 HRS |
| 1400 | EDITORIAL REVIEW | 0815 | WE MAN GOMENT (YOU & YOUR GOVERNMENT IN EFIK) | 2115 | EVENING WORSHIP IN IGBO/ PEOPLE & POLITICS |
| 1405 | TUNES IN TEMPO | 0830 | DRUMS AND VOICES (RPT SAT. 0803 HRS.) | 2130 | SCIENCE DIGEST |
| 1445 | POETRY TIME (RPT. WED. 1530 HRS.) | 0900 | NEWS SUMMARY (TRANSLATIONS EFIK/IGBO/I ZON/TV) | 2200 | NATIONAL NETWORK WORK NEWS ANALYSIS |
| 1500 | WORLD BRIEFS | 0920 | O NA O (REQUEST PROGRAMME FOR FISH FARMERS IN I ZON) | 2220 | EBO (THE LINK IN EFIK) RPT. THUR. 2250 HRS |
| 1505 | MUSIC RENDEZVOUS | 1000 | WORLD BRIEFS | 2300 | IGBO PLAY (FROM SAT. 1030 HRS.) |
| 1530 | CHILDREN'S DEBATE | 1005 | ANNOUNCER'S CHOICE - DCA | 2303 | NEWS SUMMARY IN ENGLISH - SHOW/EK JAZZ |
| 1545 | ZONAL NEWS/COMMENTARY IN ENGLISH | 1015 | SULE GENYI (RPT. WED. 1630 HRS.) (RADIO FARMER'S TALK IN TV) | 0000 | NEWS SUMMARY AT MIDNIGHT |
| 1600 | NATIONAL NETWORK NEWS | 1030 | INI NEME YE MBERE/WBOHO IBAN EFIK & WOMEN'S MAGAZINES IN EFIK) (FROM MON. 1730 HRS.) | 0005 | CLOSE DOWN/NATIONAL ANTHEM/ THE PLEDGE |
| 1615 | NKA NDITO (CHILDREN'S PROGRAMME IN EFIK) (FROM MON. 1415 HRS.) | 1100 | NEWS SUMMARY IN ENGLISH | | |
| 1630 | NFURITA UKAPLE OSISI (RADIO DEBATE/PERSONALITY SPOT IN IGBO) (RPT. THUR. 2220 HRS.) | 1103 | MUSIC WHILE YOU WORK | | |
| 1700 | ZONAL NEWS/EDITORIAL IN EFIK/IGBO | 1130 | MATTERS OF THE MOMENT IN I ZON/TV (RPT. FRI. 1030 HRS.) | | |
| 1720 | CHILDREN'S CORNER | 1200 | ZONAL NEWS IN ENGLISH | THURSDAY | |
| 1745 | FROM OUR GRAMMAPHONE LIBRARY | 1210 | MUSIC FOR DANCING | 05 30 | CALL SIGN |
| 1800 | ZONAL NEWS/EDITORIAL IN I ZON/TV | 1230 | FOCUS ON COMMUNITY DEVELOPMENT (IN ONE OF THE LANGUAGES EACH WEEK) (RPT SAT. 2030 HRS.) | 05 31 | STATION ANNOUNCEMENT |
| 1830 | DOCTOR'S CASE BOOK | 1300 | NEWS SUMMARY IN ENGLISH | 05 33.30 | NATIONAL ANTHEM/THE PLEDGE |
| 1900 | WORLD NEWS IN ENGLISH | 1303 | MUSIC BREAK - DCA | 05 35 | FREQUENCY ANNOUNCEMENT/PROGRAMME SUMMARY |
| 1910 | WORLD NEWS (TRANSLATIONS EFIK/IGBO/I ZON/TV) | 1315 | KIKYA U MBAYEV (FROM MON. 1530 HRS.) (CHILDREN'S MAGAZINE PROGRAMME IN TV) | 05 40 | FAMILY PRAYERS |
| 1930 | CULTURAL PERISCOPE (RPT. THUR. 1830 HRS.) | 1330 | OUR SOCIAL MUSIC (FROM MON. 2230 HRS.) | 05 45 | INSTRUMENTAL MUSIC |
| 2000 | NEWS PANORAMA | 1400 | EDITORIAL REVIEW | 05 50 | THOUGHT FOR THE DAY |
| 2030 | I ZON OTU IFIE (MAGAZINE PROGRAMME IN I ZON) (RPT. THUR. 1030 HRS.) | 1405 | WODUNAMIC (TRADITIONAL MUSIC IN I ZON) | 05 53 | MORNING MUSIC PROGRAMME IN IGBO) |
| 2100 | NEWS SUMMARY IN ENGLISH | 1415 | NME UTOM NYIN (FOCUS ON OUR MINISTRIES & INDUSTRIES IN EFIK) | 06 15 | ZONAL NEWS COMMENTARY IN ENGLISH |
| 2103 | AKUKO IRO ISHORT STORY IN IGBO) (RPT. WED. 0803 HRS.) | | | 06 30 | UNU ABOLA CHI (PART II) |
| 2115 | EVENING WORSHIP | | | 06 35 | THOUGHT FOR THE DAY (FROM 0600 HRS.) |
| 2130 | PEOPLE & POLITICS | | | | |
| 2145 | EKIKERE FO (VIEW POINT IN EFIK) | | | | |
| 2200 | NATIONAL NETWORK NEWS/ ANALYSIS | | | | |
| 2220 | MATTERS OF THE MOMENT (EFIK/IGBO) (FROM MON. 1130 HRS.) | | | | |

FRCN:ENUGU

PROGRAMME SCHEDULE

| | | | | | |
|------|--|---------------|--|------|--|
| 0700 | NATIONAL NETWORK NEWS /ANALYSIS | 1900 | WORLD NEWS IN ENGLISH | 0535 | FREQUENCY ANNOUNCEMENTS/PROGRAMME SUMMARY |
| 0720 | UNU ABOLA CHI (PART III) | 1910 | WORLD NEWS (TRANSLATIONS EFIK/IGBO/IZON/TIV) | 0540 | FAMILY PRAYERS |
| 0800 | NEWS SUMMARY IN ENGLISH | 1930 | VIEW POINT (RPT. SAT. 1930 HRS.) | 0555 | INSTRUMENTAL MUSIC |
| 0803 | EGERIO (SHORT STORY IN IZON) (FROM WED 2103 HRS) | 2000 | NEWS PANORAMA | 0600 | THOUGHT FOR THE DAY |
| 0815 | ORTWER VA VE (RADIO DOCTOR'S TALK IN TIV) (RPT. 2145 HRS.) | 2030 | BACK TO LAND (FROM MON. 2030 HRS.) | 0603 | O SERI DOU (EARLY MORNING MUSIC PROGRAMME IN IZON) |
| 0830 | AYAKATA (RPT. FRI. 1645 HRS.) | 2100 | NEWS SUMMARY IN ENGLISH | 0615 | ZONAL NEWS/COMMENTARY IN ENGLISH |
| 0845 | CHORAL SINGING (FROM MON. 1215 HRS.) | 2103 | KWAGH-HIR (SHORT STORY IN TIV) (RPT. FRI. 0803 HRS.) | 0630 | O SERI DOU (PART II) |
| 0900 | NEWS SUMMARY (TRANSLATIONS EFIK/IGBO/IZON/TIV) | 2115 | EVENING WORSHIP IN IZON | 0657 | THOUGHT FOR THE DAY (FROM 0600 HRS.) |
| 0920 | MUSIC RENDEZVOUS | 2130 | PEOPLE & POLITICS | 0700 | NATIONAL NETWORK NEWS/ANALYSIS |
| 0945 | TO TALK OF MANY THINGS (FROM WED. 1645 HRS.) | 2145 | ORTWER VA VE (RADIO DOCTOR'S TALK IN TIV) (FROM 0815 HRS.) | 0720 | O SERI DOU (PART III) |
| 1000 | WORLD BRIEFS | 2200 | NATIONAL NETWORK NEWS/ANALYSIS | 0800 | NEWS SUMMARY IN ENGLISH |
| 1005 | HELLO HOUSEWIVES (A PROGRAMME OF TITBITS, HOUSE HINTS & MUSIC FOR WOMEN) | 2220 | NRURITA UKA/OKE OSISI (RADIO DEBATE/PERSONALITY SPOT IN IGBO) (FROM TUE 1630 HRS.) | 0803 | KWAGH-HIR (SHORT STORY IN TIV) (FROM THUR. 2103 HRS.) |
| 1030 | IZON OTU IFIE (FROM TUE. 2030 HRS.) | 2250 | EBOP (THE LINK IN EFIK) (FROM WED 2220 HRS.) | 0815 | HOSPITAL REQUEST |
| 1100 | NEWS SUMMARY IN ENGLISH | 2230 | IGBO PLAY (FROM SUN. 1030 HRS.) | 0900 | NEWS SUMMARY (TRANSLATIONS EFIK/IGBO/IZON/TIV) |
| 1103 | MUSIC WHILE YOU WORK | 2300 | NEWS SUMMARY IN ENGLISH | 0920 | ANNOUNCER'S CHOICE - DCA |
| 1130 | MKOMBO-KASE (WOMEN'S MAGAZINE PROGRAMME IN TIV) (FROM MON. 1230 HRS.) | 2303 | MIDWEEK JAZZ | 0930 | IZU EZUE (NEWS MAGAZINE PROGRAMME IN IGBO) (RPT. 2230 HRS.) |
| 1200 | ZONAL NEWS IN ENGLISH | 0000 | NEWS AT MIDNIGHT | 1000 | WORLD BRIEFS |
| 1210 | A DISC FOR YOU - DCA | 0005 | CLOSE DOWN/NATIONAL ANTHEM/THE PLEDGE | 1005 | HIGH LIFE TIME |
| 1215 | REDIO DUNNI (RADIO DEBATE IN IZON) | | | 1030 | MATTERS OF THE MOMENT (IZON/TIV) (FROM WED. 1130 HRS.) |
| 1245 | AKO NA UCHE (WISDOM OF OUR FATHERS IN IGBO) | FRIDAY | | 1100 | NEWS SUMMARY IN ENGLISH |
| 1300 | NEWS SUMMARY IN ENGLISH | 0530 | CALL SIGN | 1103 | MUSIC FOR YOUR DELIGHT |
| 1303 | MBRE-ISONG NYIN (TRADITIONAL MUSIC FROM CROSS RIVER STATE) | 0533 | STATION ANNOUNCEMENT | 1130 | IKPO NA DOU (NEWS MAGAZINE PROGRAMME IN IZON) (RPT. 1930 HRS.) |
| 1315 | REDIO BEKEBUNIOWE (RADIO DOCTOR'S TALK IN IZON) (RPT. SAT. 1345 HRS.) | 0533.30 | NATIONAL ANTHEM/THE PLEDGE | 1200 | ZONAL NEWS IN ENGLISH |
| 1330 | ISHUWA (NEWS MAGAZINE PROGRAMME IN TIV) (RPT. FRI. 1430 HRS.) | | | 1210 | A DISC FOR YOU DCA |
| 1400 | EDITORIAL REVIEW | | | | |
| 1405 | ANDZA - AKAA (WISDOM OF OUR FATHERS IN TIV) | | | | |
| 1415 | DIREA EZI NA ULO (RADIO DOCTOR'S TALK IN IGBO) | | | | |
| 1500 | WORLD BRIEFS | | | | |
| 1505 | CHILDREN'S REQUEST TIME | | | | |
| 1530 | THE EGWU NDI IGBO (ILLUSTRATIVE TALK ON TRADITIONAL MUSICAL INSTRUMENTS IN IGBO) | | | | |
| 1545 | ZONAL NEWS/COMMENTARY IN ENGLISH | | | | |
| 1600 | NATIONAL NETWORK NEWS | | | | |
| 1615 | CULTURAL FEATURE (IN ONE OF THE LANGUAGES EACH WEEK) (FROM WED. 1830 HRS.) | | | | |
| 1630 | RADIO THEATRE/HELLO YOUNG PEOPLE (FROM SUN. 1500 HRS.) | | | | |
| 1700 | ZONAL NEWS/EDITORIAL (EFIK/IGBO) | | | | |
| 1730 | IMONGO (MAGAZINE PROGRAMME IN TIV) (RPT. FRI. 1730 HRS.) | | | | |
| 1800 | ZONAL NEWS/EDITORIAL (IZON/TIV) | | | | |
| 1830 | CULTURAL PERISCOPE (FROM TUE. 1930 HRS.) | | | | |



FRCN Choir Enugu in action during a cultural night: "Choral Singing", Thursday at 0845hrs.

FRCN:ENUGU

PROGRAMME SCHEDULE

| | | | | | |
|------|--|------|--|------|--|
| 1215 | NSOGIDEM FO IRADIO DOCTOR'S TALK IN EFIKI | 2145 | IZUA N'ULO NZUKO (WEEKLY REPORTS FROM PARLIAMENT) RPT. SAT 1430 HRS.) | 0930 | MAIN FEATURE/MATTERS OF THE MOMENT/FOCUS ON OUR INDUSTRIES (FROM WED. 1930 HRS.) |
| 1230 | NNOKO NDI IGBO/NNOKO UMUNWANYI (FROM WED. 2030 HRS.) | 2200 | NATIONAL NETWORK NEWS/ANALYSIS | 1000 | WORLD BRIEFS |
| 1300 | NEWS SUMMARY IN ENGLISH | 2220 | MBOHO IDUNG NYIN (OUR NEIGHBOURS IN EFIK) | 1005 | EKOM DO (A REQUEST PROGRAMME IN EFIK) |
| 1303 | ANNOUNCER'S CHOICE | 2230 | IZU EZUE (NEWS MAGAZINE IN IGBO) (FROM FRI. 0930 HRS.) | 1045 | CHILDREN'S OPINION |
| 1315 | CHILDREN'S CORNER (RPT TUE 17.30 HRS) | 2300 | NEWS SUMMARY IN ENGLISH | 1100 | NEWS SUMMARY IN ENGLISH |
| 1330 | ANYIMAN (DEBATE IN TIV) | 2303 | MUSIC TO END THE DAY (A PROGRAMME OF SOFT, LIGHT, AND SWEET MUSIC) - DCA | 1103 | ERE AMINI JFIE (WOMEN'S MAGAZINE PROGRAMME IN IZON) |
| 1400 | EDITORIAL REVIEW | 0000 | NEWS AT MIDNIGHT | 1200 | THE WEEK IN REVIEW (RPT 2130 HRS.) |
| 1405 | URUA EMI (NEWS MAGAZINE IN EFIKI) | 0005 | CLOSE DOWN/NATIONAL ANTHEM/THE PLEDGE | 1210 | ZONAL NEWS IN ENGLISH |
| 1430 | ISHUWA (NEWS MAGAZINE PROGRAMME IN TIV) (FROM THUR 1330 HRS.) | | | 1300 | IHWAI MBASULEV (REQUEST PROGRAMME FOR FARMERS IN TIV) |
| 1500 | WORLD BRIEFS | | | 1303 | NEWS SUMMARY IN ENGLISH |
| 1505 | OGE UMUAKA (FROM WED. 1505 HRS.) | | | 1308 | EDITORIAL REVIEW |
| 1530 | RADIO KIRIGHOROWEI (RADIO FARMER IN IZON) | | | 1308 | MUSIC BREAK - DCA |
| 1545 | ZONAL NEWS/COMMENTARY IN ENGLISH | | | 1315 | PERSONALITY SPOT (ENGLISH) (FROM FRI. 1830 HRS.) |
| 1600 | NATIONAL NETWORK NEWS | | | 1345 | RADIO BEKEBURUWEO (RADIO DOCTOR'S TALK IN IZON) (FROM THUR 1315 HRS.) |
| 1615 | DOCTOR'S CASEBOOK (ENGLISH) (FROM TUE. 1830 HRS.) | | | 1400 | ZONAL NEWS/EDITORIALS (EFIK/IGBO) |
| 1645 | AYAKATA (FROM THUR 0830 HRS.) | | | 1430 | IZUA N'ULO NZUKO (WEEKLY REPORTS FROM THE PARLIAMENT) (FROM FRI. 2145 HRS.) |
| 1700 | ZONAL NEWS/EDITORIAL (EFIK/IGBO) | | | 1445 | NSIO NSIO NKPO (RANDOM TALKS ETC.) (EFIK) |
| 1730 | IMONGC (MAGAZINE PROGRAMME IN TIV) (FROM THUR 1730 HRS.) | | | 1500 | ZONAL NEWS/EDITORIAL (IZON/TIV) |
| 1800 | ZONAL NEWS/EDITORIAL (IZON/TIV) | | | 1530 | SPORTS MAIN POINTS |
| 1830 | PERSONALITY SPOT IN ENGLISH (RPT SAT 1315 HRS) | | | 1545 | ZONAL NEWS/COMMENTARY IN ENGLISH |
| 1900 | WORLD NEWS IN ENGLISH | | | 1600 | NATIONAL NETWORK NEWS |
| 1910 | WORLD NEWS (EFIK/IGBO/IZON/TIV) | | | 1615 | IME ONGO NIMI (PROGRAMME OF MUSIC & TITBITS IN IZON) |
| 1930 | IKPO NA DOU (NEWS MAGAZINE PROGRAMME IN IZON) (FROM 1330 HRS.) | | | 1630 | SPORTS PAVILLION |
| 2000 | NEWS PANORAMA | | | 1830 | WEEKEND VIBRATIONS |
| 2030 | OTO-INWANG (RADIO FARMER'S TALK IN EFIK) | | | 1900 | WORLD NEWS IN ENGLISH |
| 2045 | CHRISTIAN COMMENT | | | 1910 | WORLD NEWS (TRANSLATIONS EFIK/IGBO/IZON/TIV) |
| 2100 | NEWS SUMMARY IN ENGLISH | | | 1930 | VIEW POINT (FROM THUR. 1930 HRS.) |
| 2103 | SPORTS MAIN POINTS (RPT. SAT 1530 HRS.) | | | 2000 | ZONAL NEWS/COMMENTARY IN ENGLISH |
| 2115 | EVENING WORSHIP (TIV) | | | 2015 | MEDITATION |
| | | | | 2030 | FOCUS ON COMMUNITY DEVELOPMENT (IN ONE OF THE LANGUAGES EACH WEEK) (FROM WED. 1230 HRS.) |
| | | | | 2100 | NEWS SUMMARY IN ENGLISH |
| | | | | 2013 | NDEWONU NDI OLU UBI (RADIO FARMER'S TALK IN IGBO) |
| | | | | 2115 | EVENING WORSHIP IN ENGLISH |
| | | | | 2130 | THE WEEK IN REVIEW (FROM 1130 HRS.) |
| | | | | 2200 | NATIONAL NETWORK NEWS/ANALYSIS |
| | | | | 2220 | KA WE-ANA (PERSONALITY SPOT IN TIV) |
| | | | | 2245 | TALK BACK (FROM SUN. 1115 HRS.) |
| | | | | 2300 | NEWS SUMMARY IN ENGLISH |
| | | | | 2303 | SATURDAY NIGHT IS MUSIC NIGHT/SATURDAY NIGHT OUT |
| | | | | 0000 | NEWS AT MIDNIGHT |
| | | | | 0005 | CLOSE DOWN/NATIONAL ANTHEM/THE PLEDGE |

SATURDAY

| | |
|---------|--|
| 0540 | CALL SIGN |
| 0533 | STATION ANNOUNCEMENT |
| 0533.30 | NATIONAL ANTHEM/THE PLEDGE |
| 0535 | FREQUENCY ANNOUNCEMENTS/PROGRAMME SUMMARY |
| 0540 | FAMILY PRAYERS |
| 0555 | INSTRUMENTAL MUSIC |
| 0600 | THOUGHT FOR THE DAY |
| 0603 | DAY DON BREAK O! |
| 0615 | ZONAL NEWS/COMMENTARY IN ENGLISH |
| 0630 | DAY DON BREAK O! |
| 0657 | THOUGHT FOR THE DAY (FROM 0600 HRS.) |
| 0700 | NATIONAL NETWORK NEWS/ANALYSIS |
| 0720 | DAY DON BREAK O! (PART II) |
| 0800 | NEWS SUMMARY IN ENGLISH |
| 0803 | DRUMS AND VOICES (FROM WED. 0830 HRS.) |
| 0830 | WOMEN'S HALF HOUR (RPT. SUN 1030 HRS.) |
| 0900 | NEWS SUMMARY (TRANSLATIONS EFIK/IGBO/IZON/TIV) |
| 0920 | ONIONG MME ETE NYIN (WISDOM OF OUR FATHERS IN EFIK) (RPT. SUN 1720 HRS.) |



Children's Corner, Friday at 1315hrs.

FRCN:IBADAN

PROGRAMME SCHEDULE

6.060 MHz (48 Meters) Short Wave
667 KHz (457 Meters) Medium Wave
675 KHz (522 Meters) Medium Wave

SUNDAY

| | |
|------|--|
| 0530 | DRUM SIGNAL |
| 0533 | OPENING |
| 0534 | NATIONAL ANTHEM AND PLEDGE |
| 0535 | PROGRAMME PARADE |
| 0540 | MORNING DEVOTION (1 IN 5) ENGLISH, EDO, IGALA, URHOB & YORUBA |
| 0550 | EARLY MORNING SERMON (1 IN 5) ENGLISH, EDO, IGALA URHOB & YORUBA |
| 0600 | ZONAL NEWS |
| 0610 | SUNDAY MORNING MELODIES |
| 0613 | SONGS OF PRAISE |
| 0700 | NETWORK NEWS |
| 0715 | NEWS ANALYSIS |
| 0720 | LET'S WORSHIP (1 IN 5) ENGLISH, EDO, IGALA URHOB & YORUBA |
| 0800 | NEWS HIGHLIGHTS |
| 0803 | NFWS IN EDO |
| 0813 | NEWS IN IGALA |
| 0823 | INTERLUDE/JINGLES |
| 0830 | SUNDAY YOUTH FORUM |
| 0845 | PROGRESS REPORT |
| 0900 | NEWS HIGHLIGHTS |
| 0903 | NEWS IN URHOB |
| 0913 | NEWS IN YORUBA |
| 0923 | INTERLUDE/JINGLES |
| 0925 | THE WEEK AHEAD |
| 0940 | HOSPITAL CASE NOTE |
| 0945 | POLITICAL ROUND-UP |
| 1000 | NEWS HIGHLIGHTS |
| 1003 | OKHUOROWA - WOMEN MAG. IN EDO (REPT. TUES. AT 1930 HRS.) |
| 1030 | E NLE NBEUN - MAG. PROG. IN YORUBA (REPT. WED. AT 2130 HRS.) |
| 1100 | NEWS HIGHLIGHTS |
| 1103 | OVWIRORO - DISC. PROG. IN URHOB (REPT. TUES. AT 1118 HRS.) |
| 1130 | DRAMA (1 IN 5) ENGLISH, EDO IGALA, URHOB & YORUBA. |
| 1200 | NEWS HIGHLIGHTS |
| 1203 | CARDS CARNIVAL |
| 1300 | WORLD NEWS |
| 1310 | EHWEVWERHERE - URHOB MUSICAL PARADE |
| 1330 | THE LAST SEVEN DAYS |
| 1400 | NEWS HIGHLIGHTS |
| 1403 | POPULAR CLASSICS |
| 1430 | ORA L'OKELE (REPT. SAT. AT 1930HRS.) |
| 1500 | FOCUS - DISCUSSION ON CURRENT AFFAIRS. |
| 1530 | ZONAL NEWS |
| 1540 | INTERLUDE |
| 1545 | VOICES |
| 1600 | NETWORK NEWS |
| 1615 | NEWS IN EDO & IGALA |
| 1635 | INTERLUDE |
| 1640 | NEWS IN URHOB & YORUBA |
| 1700 | NEWS HIGHLIGHTS |
| 1703 | HOSPITAL REQUEST |
| 1730 | SCHOOLS CHALLENGE |
| 1800 | NEWS HIGHLIGHTS |
| 1803 | IZABO - REQUEST PROG. IN EDO |
| 1830 | SPORTS SPECIAL |
| 1900 | WORLD NEWS |
| 1910 | NEWS ANALYSIS |
| 1915 | ISLAMIC MODE OF WORSHIP |

| | |
|------|---|
| 1930 | GOVERNMENT AT GRASS-ROOTS (REPT. WED. AT 1330 HRS) |
| 2000 | NATIONAL NEWS |
| 2010 | ORGAN MUSIC |
| 2020 | SUNDAY NIGHT SERVICE (1 IN 5) ENGLISH, URHOB, EDO, IGALA & YORUBA |
| 2100 | GIADO ZIRO (REPT. FROM TUES. AT 1230HRS) |
| 2130 | COMMUNITY HYMN SINGING |
| 2200 | NETWORK NEWS |
| 2215 | NEWS ANALYSIS |
| 2220 | IHWOWORO - URHOB SOCIAL MUSIC |
| 2230 | ONE YES! ORO (REPT. FROM FRI. AT 1445HRS.) |
| 2245 | VOICE OF ISLAM (1 IN 5) ENGLISH, EDO, IGALA, URHOB & YORUBA. |
| 2300 | NIGHT CAP |
| 2350 | EPILOGUE |
| 0000 | NEWS ROUND-UP |
| 0005 | PLEDGE, NATIONAL ANTHEM & CLOSE DOWN |

MONDAY

| | |
|------|--|
| 0530 | DRUM SIGNAL |
| 0533 | OPENING |
| 0534 | NATIONAL ANTHEM AND PLEDGE |
| 0535 | PROGRAMME PARADE |
| 0540 | MORNING DEVOTION (1 IN 5) ENGLISH, EDO, IGALA, URHOB & YORUBA |
| 0550 | READING FROM THE HOLY QURAN (1 IN 5) ENGLISH, EDO, IGALA, URHOB & YORUBA |
| 0600 | ZONAL NEWS |
| 0610 | EDITORIALS |
| 0615 | ATOTO ARERE - EXHORTATION IN YORUBA |
| 0620 | SOUNDS AT SUNRISE PART I EXHORTATION IN ENGLISH (REPT. AT 2303HRS) |
| 0655 | EDS |
| 0700 | NETWORK NEWS |
| 0715 | NEWS ANALYSIS |
| 0720 | ATOTO ARERE - EXHORTATION IN YORUBA (REPT. FROM 0615HRS.) |
| 0725 | SOUNDS AT SUNRISE PART II |
| 0800 | NEWS HIGHLIGHTS |
| 0803 | NEWS IN EDO |
| 0813 | NEWS IN IGALA |
| 0823 | INTERLUDE/JINGLES |
| 0825 | EKHARHA - EXHORTATION IN EDO |
| 0830 | IURJI - URHOB SOCIAL MUSIC |
| 0845 | NOBUOZOMO - EDO SOCIAL MUSIC |
| 0900 | NEWS HIGHLIGHTS |
| 0903 | NEWS IN URHOB |
| 0913 | NEWS IN YORUBA |
| 0925 | NYOWHARE - EXHORTATION IN URHOB |
| 0930 | BAMUJO - REQUEST PROG. IN YORUBA |
| 1000 | NEWS HIGHLIGHTS |
| 1003 | EGHWEYA-WADO - WOMEN'S MAG. IN URHOB (REPT. THURS. AT 1930HRS.) |
| 1030 | OUR CULTURAL HERITAGE (1 IN 5) ENGLISH, EDO, URHOB & YORUBA |

| | |
|------|---|
| 1045 | INOTA - QUESTIONS AND ANSWERS IN EDO |
| 1100 | NEWS HIGHLIGHTS |
| 1103 | FROM THE EDITORIALS |
| 1108 | FROM THE EDITORIALS IN EDO & IGALA |
| 1118 | AGO ONILE - CHIT-CHAT WITH MUSIC IN YORUBA |
| 1145 | ALAGHODARO - FOCUS ON DEVELOPMENT IN EDO (REPT FROM FRI. AT 1703HRS.) |
| 1200 | NEWS HIGHLIGHTS |
| 1203 | ANNOUNCER'S CHOICE |
| 1215 | ITE - EDOHIA - MAG. PROG. IN EDO (REPT. FROM THURS. AT 2130HRS.) |
| 1245 | UNYONGBA - FOCUS ON DEVELOPMENT IN IGALA (REPT. FROM THURS. AT 1145HRS.) |
| 1300 | WORLD NEWS |
| 1310 | NEWS COMMENTARY |
| 1315 | FROM THE EDITORIALS IN URHOB & YORUBA |
| 1325 | OLA-UKO - EXHORTATION IN IGALA |
| 1330 | GLODY TIME |
| 1400 | NEWS HIGHLIGHTS |
| 1403 | MUSIC WHILE YOU WORK |
| 1445 | ERE IGBALODE |
| 1500 | NEWS HIGHLIGHTS |
| 1503 | NEW COMMENTARY IN EDO & IGALA |
| 1513 | FORWARD BOUND |
| 1530 | ZONAL NEWS |
| 1540 | NEWS COMMENTARY IN URHOB |
| 1600 | NETWORK NEWS |
| 1615 | FROM THE EDITORIALS |
| 1620 | NEWS IN EDO & IGALA |
| 1640 | OMOPHARE KPONGE - CHILDREN'S PROG. IN URHOB (REPT. FROM TUES. AT 1603 HRS.) |
| 1655 | NEWS COMMENTARY IN YORUBA |
| 1700 | NEWS HIGHLIGHTS |
| 1703 | AGBAJU OWO - COOPERATIVE HALF HOUR |
| 1730 | NEWS IN URHOB |
| 1740 | NEWS IN YORUBA |
| 1750 | ELIGBA - IGALA SOCIAL MUSIC |
| 1800 | NEWS HIGHLIGHTS |
| 1803 | AGBE ONIJE AMOUN (REPT. FROM FRI. AT 1815HRS) |
| 1830 | ITA - PROVERBS IN IGALA |
| 1845 | VOICE OF ISLAM |
| 1900 | NEWS PARADE |
| 1930 | FEMININE FAIR WOMEN'S MAG. (REPT FROM SAT. AT 1130HRS) |
| 2000 | NATIONAL NEWS |
| 2010 | REPORT FROM PARLIAMENT |
| 2030 | NEWS SUMMARY IN EDO & IGALA |
| 2040 | TOMORROW ON FRCN |
| 2045 | OGHWEYA - FOR FARMERS IN URHOB (REPT. SAT. AT 1045 HRS) |
| 2100 | NEWS SUMMARY IN URHOB AND YORUBA |
| 2110 | MUSLIM SERMON (1 IN 5) ENGLISH, EDO, IGALA, URHOB & YORUBA |
| 2120 | EVENING WORSHIP (1 IN 5) ENGLISH, EDO, IGALA, URHOB & YORUBA |

FRCN:IBADAN

PROGRAMME SCHEDULE

6.060 MHz (49 Meters) Short Wave
 687 KHz (487 Meters) Medium Wave
 676 KHz (622 Meters) Medium Wave

2130 EHARA-VWODIOTO - MAT.
 PROG. IN URHOBO
 2200 NETWORK NEWS
 2215 NEWS ANALYSIS
 2220 MUSIC OF OUR ZONE
 2230 EKO ABOGIJO - ELDERLY
 CITIZENS TALKING ABOUT
 THEIR LIFE EXPERIENCE
 2300 NEWS HIGHLIGHTS
 2303 EXHORTATION IN ENGLISH
 (REPT. FROM 0655HRS.)
 2308 NIGHT CAP
 0000 NEWS ROUND-UP
 0003 LET'S PRAY
 0008 PLEDGE, NATIONAL ANTHEM
 & CLOSE DOWN.

1325 OLA-UKO EXHORTATION IN
 IGALA
 1330 UMENWAEN - ELDERLY PEO-
 PLE TALKING ABOUT THEIR
 LIFE EXPERIENCE IN EDO
 (FROM SAT. AT 2230HRS.)
 1400 NEWS HIGHLIGHTS
 1403 REPORT FROM PARLIAMENT
 IN URHOBO & YORUBA
 1445 MUSIC WHILE YOU WORK
 1500 NEWS HIGHLIGHTS
 1503 NEWS COMMENTARY IN EDO &
 IGALA
 1513 HOMEWARD BOUND
 1530 ZONAL NEWS
 1540 NEWS COMMENTARY IN
 URHOBO

2300 NEWS HIGHLIGHTS
 2303 EXHORTATION IN ENGLISH
 (FROM 0655HRS.)
 2308 NIGHT CAP
 0000 NEWS ROUND-UP
 0003 LET'S PRAY
 0008 PLEDGE, NATIONAL ANTHEM
 & CLOSE DOWN.

WEDNESDAY

0530 DRUM SIGNAL
 0533 OPENING
 0534 NATIONAL ANTHEM AND
 PLEDGE
 0535 PROGRAMME PARADE
 0540 MORNING DEVOTION (1 IN 5)
 ENG., EDO, IGALA, URHOBO &
 YORUBA
 0600 ZONAL NEWS
 0610 EDITORIALS
 0615 ATOTO AERE - EXHORTA-
 TION IN YORUBA (FROM 0720
 HRS.)
 0620 SOUNDS AT SUNRISE PART I
 EXHORTATION IN ENGLISH
 FROM 2303HRS.)
 0700 NETWORK NEWS
 0715 NEWS ANALYSIS
 0720 ATOTO AERE - EXHORTA-
 TION IN YORUBA (FROM 0615
 HRS.)
 0725 SOUNDS AT SUNRISE PART II
 NEWS HIGHLIGHTS
 0800 NEWS IN EDO
 0813 NEWS IN IGALA
 0825 EK HARHA - EXHORTATION IN
 EDO
 0830 IYACHI - ODUDU - CHIT-CHAT
 WITH MUSIC IN IGALA
 0900 NEWS HIGHLIGHTS
 0903 NEWS IN URHOBO
 0913 NEWS IN YORUBA
 0923 INTERLUDE/JINGLES
 0925 NYOWHARE - EXHORTATION
 IN URHOBO
 0930 EHARUYEREN - LISTENER'S
 CHOICE IN URHOBO
 1000 NEWS HIGHLIGHTS
 1003 REPORT FROM PARLIAMENT
 IN EDO & IGALA
 1045 UGHO EDO SOCIAL MUSIC
 1100 NEWS HIGHLIGHTS
 1103 FROM THE EDITORIALS
 1108 FROM THE EDITORIALS IN EDO
 & IGALA
 1118 QVWIRORO - DISC. PROGRA-
 MME IN URHOBO (REPT. WED.
 AT 1130HRS.)
 1200 NEWS HIGHLIGHTS
 1203 E KU ORO AJE - CHIT-CHAT
 WITH MARKET WOMEN IN
 YORUBA
 1230 FORUM - PROG. IN WHICH TOP
 GOVT. FUNCTIONARIES PRO-
 JECT FED. GOVT. ACTIVITIES
 (FROM WED. AT 1830HRS.)
 1300 WORLD NEWS
 1310 NEWS COMMENTARY
 1315 FROM THE EDITORIALS IN UR-
 HOBO & YORUBA

TUESDAY

0530 DRUM SIGNAL
 0533 OPENING
 0534 NATIONAL ANTHEM AND
 PLEDGE
 0535 PROGRAMME PARADE
 0540 MORNING DEVOTION (1 IN 5)
 ENG., EDO, IGALA, URHOBO &
 YORUBA
 0600 ZONAL NEWS
 0610 EDITORIALS
 0615 ATOTO AERE - EXHORTA-
 TION IN YORUBA (FROM 0720
 HRS.)
 0620 SOUNDS AT SUNRISE PART I
 EXHORTATION IN ENGLISH
 FROM 2303HRS.)
 0700 NETWORK NEWS
 0715 NEWS ANALYSIS
 0720 ATOTO AERE - EXHORTA-
 TION IN YORUBA (FROM 0615
 HRS.)
 0725 SOUNDS AT SUNRISE PART II
 NEWS HIGHLIGHTS
 0800 NEWS IN EDO
 0813 NEWS IN IGALA
 0825 EK HARHA - EXHORTATION IN
 EDO
 0830 IYACHI - ODUDU - CHIT-CHAT
 WITH MUSIC IN IGALA
 0900 NEWS HIGHLIGHTS
 0903 NEWS IN URHOBO
 0913 NEWS IN YORUBA
 0923 INTERLUDE/JINGLES
 0925 NYOWHARE - EXHORTATION
 IN URHOBO
 0930 EHARUYEREN - LISTENER'S
 CHOICE IN URHOBO
 1000 NEWS HIGHLIGHTS
 1003 REPORT FROM PARLIAMENT
 IN EDO & IGALA
 1045 UGHO EDO SOCIAL MUSIC
 1100 NEWS HIGHLIGHTS
 1103 FROM THE EDITORIALS
 1108 FROM THE EDITORIALS IN EDO
 & IGALA
 1118 QVWIRORO - DISC. PROGRA-
 MME IN URHOBO (REPT. WED.
 AT 1130HRS.)
 1200 NEWS HIGHLIGHTS
 1203 E KU ORO AJE - CHIT-CHAT
 WITH MARKET WOMEN IN
 YORUBA
 1230 FORUM - PROG. IN WHICH TOP
 GOVT. FUNCTIONARIES PRO-
 JECT FED. GOVT. ACTIVITIES
 (FROM WED. AT 1830HRS.)
 1300 WORLD NEWS
 1310 NEWS COMMENTARY
 1315 FROM THE EDITORIALS IN UR-
 HOBO & YORUBA

1545 CANDID THEATRE (FROM
 THURS. AT 1830HRS)
 1600 NETWORK NEWS
 1725 HOSPITAL CASENOTE (REPT
 SUNDAY AT 0940HRS)
 1730 NEWS IN URHOBO
 1740 NEWS IN YORUBA
 1615 FROM THE EDITORIALS
 1620 NEWS IN EDO
 1630 NEWS IN IGALA
 1640 IKUEKHA - CHILDREN'S
 PROG. IN EDO
 1655 NEWS COMMENTARY IN
 YORUBA
 1700 NEWS HIGHLIGHTS
 1703 OJA - STORY TELLING IN
 URHOBO
 1715 VOICE OF YOUTH (FROM SAT.
 AT 1845HRS)
 1730 NEWS IN URHOBO
 1740 NEWS IN YORUBA
 1750 YOU AND THE LAW (FROM
 THURS. AT 2220HRS)
 1800 NEWS HIGHLIGHTS
 1803 OMOFHARE KPONJE - CHILD-
 REN'S PROG. IN URHOBO
 (FROM MON AT 1640HRS)
 1818 REQUEST TIME
 1845 CHIEFTAINCY (1 IN 5) ENG.
 EDO, IGALA, URHOBO &
 YORUBA
 1900 NEWS PARADE
 1930 OKHURUWA - WOMEN'S MAG.
 PROG. IN EDO (FROM SUN. AT
 1003)
 2000 NATIONAL NEWS
 2010 REPORT FROM PARLIAMENT
 NEWS SUMMARY IN EDO &
 IGALA
 2040 TOMORROW ON FRCN
 2045 OBEVBARU OGBUGBO - FOR
 FARMERS IN EDO. (FROM WED.
 AT 1703HRS)
 2100 NEWS SUMMARY IN URHOBO &
 YORUBA
 2110 READING FROM THE HOLY
 QURAN (1 IN 5) ENG., EDO,
 IGALA, URHOBO & YORUBA
 2120 EVENING WORKSHOP (1 IN 5)
 ENG., EDO, IGALA, URHOBO &
 YORUBA
 2130 UKOLA WEWE - MAG. PROG. IN
 IGALA (FROM THURS. AT
 1330HRS)
 2200 NETWORK NEWS
 2215 NEWS ANALYSIS
 2220 OKHA - STORY TELLING IN
 EDO
 2230 OGBON OGBONG - ELDERLY
 PEOPLE TALKING ABOUT
 THEIR LIFE EXPERIENCE.
 (FROM THURS. AT 2230HRS)

FRCN:IBADAN

PROGRAMME SCHEDULE

675KHz - 522 metres

0630 - 0005 hrs

| | | | | | |
|------|--|------|---|------|--|
| 1315 | FROM THE EDITORIALS IN URHOBO AND YORUBA | 2230 | THE ROAD SO FAR - A PROGRAMME IN WHICH PROMINENT PEOPLE TALK ABOUT THEIR EXPERIENCE IN LIFE (REPT. SATURDAY AT 2030). | 1310 | NEWS COMMENTARY FROM THE EDITORIALS IN URHOBO AND YORUBA |
| 1325 | OLA UKO - EXHORTATION IN IGALA | 2300 | NEWS HIGHLIGHTS | 1315 | NEWS COMMENTARY IN URHOBO AND YORUBA |
| 1330 | GOVERNMENT AT GRASS-ROOTS (REPT. FROM SUNDAY AT 1930HRS) | 2303 | EXHORTATION IN ENGLISH (REPT. FROM 0655HRS) | 1325 | OLA UKO - EXHORTATION IN IGALA |
| 1400 | NEWS HIGHLIGHTS | 2308 | NIGHT CAP | 1330 | UKOLA WEWE - MAGAZINE PROGRAMME IN IGALA (REPT. FROM TUESDAY AT 2130HRS) |
| 1403 | REPORT FROM PARLIAMENT IN URHOBO AND YORUBA | 0000 | ROUND UP | 1400 | NEWS HIGHLIGHTS |
| 1445 | FESTIVAL MUSIC (REPT. SATURDAY AT 1245HRS) | 0003 | LET'S PRAY | 1403 | REPORT FROM PARLIAMENT IN URHOBO AND YORUBA |
| 1500 | NEWS HIGHLIGHTS | 0008 | PLEDGE NATIONAL ANTHEM AND CLOSE DOWN | 1445 | MUSIC OF OUR LAND (1 IN 5) (REPT. FROM WEDNESDAY AT 1215HRS) |
| 1503 | NEWS COMMENTARY IN EDO AND IGALA | | | 1500 | NEWS HIGHLIGHTS |
| 1513 | HOMEWARD BOUND | | | 1503 | NEWS COMMENTARY IN EDO AND IGALA |
| 1530 | ZONAL NEWS | | | 1513 | HOMEWARD BOUND |
| 1540 | NEWS COMMENTARY IN URHOBO | | | 1530 | ZONAL NEWS |
| 1545 | OUR CULTURAL HERITAGE (1 IN 5) (REPT. MONDAY AT 1030HRS) | | | 1540 | NEWS COMMENTARY IN URHOBO |
| 1600 | NETWORK NEWS | | | 1545 | JENGBORAN - CHILDREN'S PROGRAMME IN YORUBA (REPT. FROM WEDNESDAY AT 1640HRS) |
| 1615 | FROM THE EDITORIALS | | | 1600 | NETWORK NEWS |
| 1620 | NEWS IN EDO | | | 1615 | FROM THE EDITORIALS |
| 1630 | NEWS IN IGALA | | | 1620 | NEWS IN EDO |
| 1640 | JENGBORAN - CHILDREN'S PROGRAMME IN YORUBA (REPT. THURSDAY AT 1545 HRS) | | | 1630 | NEWS IN IGALA |
| 1655 | NEWS COMMENTARY IN YORUBA | | | 1640 | EKO ABIMOTO - CHILDREN'S PROGRAMME IN IGALA |
| 1700 | NEWS HIGHLIGHTS | | | 1655 | NEWS COMMENTARY IN YORUBA |
| 1703 | OBEUBARU - OGBUGBU - FOR FARMERS IN EDO (REPT. FROM TUESDAY AT 2045HRS) | | | 1700 | NEWS HIGHLIGHTS |
| 1718 | INTERLUDE/JINGLES | | | 1703 | OLUKA - DISCUSSION PROGRAMME IN IGALA |
| 1725 | HOSPITAL CASENOTE (REPT. SUNDAY AT 0640HRS) | | | 1730 | NEWS IN URHOBO |
| 1730 | NEWS IN URHOBO | | | 1740 | NEWS IN YORUBA |
| 1740 | NEWS IN YORUBA | | | 1750 | EDO SOCIAL MUSIC |
| 1750 | IDJEDGE - QUESTION AND ANSWERS IN URHOBO | | | 1800 | NEWS HIGHLIGHTS |
| 1800 | NEWS HIGHLIGHTS | | | 1803 | ANNOUNCERS CHOICE |
| 1803 | UZEBU - EDO SOCIAL MUSIC | | | 1815 | UKO AMELUCHE - FOR FARMERS IN IGALA (REPT. FROM WEDNESDAY AT 2045HRS) |
| 1815 | OUR DEITIES (1 IN 5) (REPT. SATURDAY AT 1845HRS) | | | 1830 | CANDID THEATRE (REPT. FROM TUESDAY AT 1545HRS) |
| 1830 | FORUM - PROGRAMME IN WHICH TOP GOVERNMENT FUNCTIONARIES PROJECT FEDERAL GOVERNMENT ACTIVITIES (REPT. TUESDAY AT 1230HRS) | | | 1845 | MENTATION |
| 1900 | NEWS PARADE | | | 1900 | NEWS PARADE |
| 1930 | IYANIWURA - WOMEN MAGAZINE IN YORUBA (REPT. THURSDAY AT 1230HRS) | | | 1930 | EGWOYA - WADO - WOMEN'S MAGAZINE IN URHOBO |
| 2000 | NATIONAL NEWS | | | 2000 | NATIONAL NEWS |
| 2010 | REPORT FROM PARLIAMENT | | | 2010 | REPORT FROM PARLIAMENT |
| 2030 | NEWS IN EDO AND IGALA | | | 2030 | NEWS SUMMARY IN EDO AND IGALA |
| 2040 | TOMORROW ON F.R.C.N. | | | 2040 | TOMORROW ON F.R.C.N. |
| 2045 | UKOLA AMELUCHE - FOR FARMERS IN IGALA (REPT. THURSDAY AT 1815HRS) | | | 2045 | FOR FARMERS IN ENGLISH |
| 2100 | NEWS SUMMARY IN URHOBO AND YORUBA | | | 2100 | NEWS SUMMARY IN URHOBO AND YORUBA |
| 2110 | READING FROM THE HOLY QURAN (1 IN 5) ENGLISH, EDO, IGALA, URHOBO AND YORUBA | | | 2110 | ISLAM AND YOU |
| 2120 | EVENING WORSHIP (1 IN 5) ENGLISH, EDO, IGALA, URHOBO AND YORUBA | | | 2120 | EVENING WORSHIP (1 IN 5) ENGLISH, EDO, IGALA, URHOBO AND YORUBA |
| 2130 | E NLE NBEUN O. MAGAZINE PROGRAMME IN YORUBA (REPT. SUNDAY AT 1030HRS) | | | 2130 | ITIE - EDOHIA - MAGAZINE PROGRAMME IN EDO (REPT. FROM MONDAY AT 1245HRS) |
| 2200 | NETWORK NEWS | | | 2200 | NETWORK NEWS |
| 2215 | NEWS ANALYSIS | | | 2215 | NEWS ANALYSIS |
| 2220 | MUSIC OF OUR ZONE (CGR) | | | 2220 | YOU AND THE LAW (REPT. TUESDAY AT 1750HRS) |
| | | | | 2230 | OGBON OGBORON (REPT. FROM TUESDAY AT 2230HRS) |
| | | | | 2300 | NEWS HIGHLIGHTS |
| | | | | 2303 | EXHORTATION IN ENGLISH (REPT. FROM 0655HRS) |
| | | | | 2308 | NIGHT CAP |
| | | | | 0000 | NEWS ROUND UP |
| | | | | 0003 | LET'S PRAY |
| | | | | 0008 | PLEDGE, NATIONAL ANTHEM AND CLOSE DOWN. |

THURSDAY

| | |
|------|---|
| 0530 | DRUM SIGNAL |
| 0533 | OPENING |
| 0534 | NATIONAL ANTHEM AND PLEDGE |
| 0535 | PROGRAMME PARADE |
| 0540 | MORNING DEVOTION (1 IN 5) ENGLISH, EDO, IGALA, URHOBO AND YORUBA |
| 0550 | READING FROM THE HOLY QURAN (1 IN 5) ENGLISH, EDO, IGALA, URHOBO AND YORUBA |
| 0600 | ZONAL NEWS |
| 0610 | EDITORIALS |
| 0615 | ATOTO ABERE - EXHORTATION IN YORUBA (REPT. AT 0720) |
| 0620 | SOUNDS AT SUNRISE PART I |
| 0655 | EXHORTATION IN ENGLISH (REPT. AT 2303HRS) |
| 0700 | NETWORK NEWS |
| 0715 | NEWS ANALYSIS |
| 0720 | ATOTO ABERE - EXHORTATION IN YORUBA (REPT. FROM 0615HRS) |
| 0725 | SOUNDS AT SUNRISE PART II |
| 0800 | NEWS HIGHLIGHTS |
| 0803 | NEWS IN EDO |
| 0813 | NEWS IN IGALA |
| 0823 | INTERLUDE/JINGLES |
| 0825 | EKHARHA - EXHORTATION IN EDO |
| 0830 | OKIRHERE - CHIT-CHAT WITH MUSIC IN URHOBO |
| 0900 | NEWS HIGHLIGHTS |
| 0903 | NEWS IN URHOBO |
| 0923 | INTERLUDE/JINGLES |
| 0925 | NYOHWARE - EXHORTATION IN URHOBO |
| 0930 | IGOTUE - LISTENERS' CHOICE IN EDO |
| 1000 | NEWS HIGHLIGHTS |
| 1003 | REPORT FROM PARLIAMENT IN EDO/IGALA |
| 1045 | OGHWERE - FOR FARMERS IN URHOBO (REPT. FROM MONDAY 2045HRS) |
| 1100 | NEWS HIGHLIGHTS |
| 1103 | FROM THE EDITORIALS |
| 1108 | FROM THE EDITORIALS IN EDO AND IGALA |
| 1118 | UKOLA ABOBULE - WOMEN MAGAZINE IN IGALA (REPT. FRIDAY AT 1930HRS) |
| 1145 | UNYANGBA - FOCUS ON DEVELOPMENT IN IGALA (REPT. FROM MONDAY AT 1245HRS) |
| 1200 | NEWS HIGHLIGHTS |
| 1203 | ENWEWU - REQUEST IN URHOBO |
| 1230 | IYANIWURA - WOMEN MAGAZINE IN YORUBA (REPT. WEDNESDAY AT 1930HRS) |
| 1300 | WORLD NEWS |

FRCN:IBADAN

PROGRAMME SCHEDULE

575KHz - 522 metres

0530 - 0005 hrs

FRIDAY

| | | | | | |
|------|--|------|---|------|--|
| 0530 | DRUM SIGNAL | 1545 | VOICES | 0700 | NETWORK NEWS |
| 0533 | OPENING | 1600 | NETWORK NEWS | 0715 | NEWS ANALYSIS |
| 0534 | NATIONAL ANTHEM AND PLEDGE | 1615 | FROM THE EDITORIALS | 0720 | ATOTO ARERE - EXHORTATION IN YORUBA (REPT. FROM 0615HRS) |
| 0535 | PROGRAMME PARADE | 1620 | NEWS IN EDO | | |
| 0540 | MORNING DEVOTION (1 IN 5) ENGLISH, EDO, IGALA, URHOBO AND YORUBA | 1630 | NEWS IN IGALA | 0725 | KARAALO O - REQUEST PROGRAMME IN YORUBA |
| 0550 | JUMAT TALK | 1640 | IKUEKHAE - CHILDREN'S PROGRAMME IN EDO (REPT. FROM TRUESDAY AT 1640HRS) | 0800 | NEWS HIGHLIGHTS |
| 0600 | ZONAL NEWS | 1655 | NEWS COMMENTARY IN YORUBA | 0803 | NEWS IN EDO |
| 0610 | EDITORIALS | 1700 | NEWS HIGHLIGHTS | 0813 | NEWS IN IGALA |
| 0615 | ATOTO ARERE - EXHORTATION IN YORUBA (REPT. AT 0720HRS) | 1703 | ALAGHODARO - FOCUS ON DEVELOPMENT IN EDO | 0823 | INTERLUDE/JINGLES |
| | | 1718 | ANNOUNCER'S CHOICE | 0825 | EKHARHA - EXHORTATION IN EDO |
| 0620 | SOUNDS AT SUNRISE PART I EXHORTATION IN ENGLISH | 1730 | NEWS IN URHOBO | 0830 | OWIEADOLO - CHIT-CHAT WITH MUSIC IN EDO |
| 0655 | NETWORK NEWS | 1740 | NEWS IN YORUBA | 0900 | NEWS HIGHLIGHTS |
| 0700 | NEWS ANALYSIS | 1750 | THE WAY I SEE IT | 0903 | NEWS IN URHOBO |
| 0715 | ATOTO ARERE - EXHORTATION IN YORUBA (REPT. FROM 0615HRS) | 1800 | NEWS HIGHLIGHTS | 0913 | NEWS IN YORUBA |
| 0720 | SOUNDS AT SUNRISE PART II | 1803 | ITAN - PROVERBS AND MEANING IN EDO. | 0925 | NYOHWARE - EXHORTATION IN URHOBO |
| 0800 | NEWS HIGHLIGHTS | 1815 | AGBE ONIJE AMODUN (REPT. FROM MONDAY AT 1803HRS) | 0930 | HOW GO DE GO - REQUEST PROGRAMME IN PIDGIN |
| 0803 | NEWS IN EDO | 1845 | CHRISTIAN COMMENT | 1000 | NEWS HIGHLIGHTS |
| 0813 | NEWS IN IGALA | 1900 | NEWS PARADE | 1003 | REPORT FROM PARLIAMENT IN EDO AND IGALA |
| 0823 | INTERLUDE/JINGLES | 1930 | UKOLA ABOBULE - WOMEN'S MAGAZINE IN IGALA (REPT. FROM WEDNESDAY AT 1118HRS) | 1045 | VOICE OF YOUTH (REPT. FROM TUESDAY AT 1715HRS.) |
| 0825 | EKHARHA - EXHORTATION IN EDO | 2000 | NATIONAL NEWS | 1100 | NEWS HIGHLIGHTS |
| 0830 | FOR YOU AT HOME - CHIT-CHAT WITH MUSIC IN ENGLISH | 2010 | REPORT FROM PARLIAMENT | 1103 | FROM THE EDITORIALS |
| 0900 | NEWS HIGHLIGHTS | 2030 | NEWS SUMMARY IN EDO AND IGALA | 1108 | FROM THE EDITORIALS IN EDO AND IGALA |
| 0903 | NEWS IN URHOBO | 2040 | TOMORROW ON F.R.C.N. | 1118 | SPORT IN THE NEWS |
| 0913 | NEWS IN YORUBA | 2045 | VOICE OF ISLAM (1 IN 5) ENGLISH, EDO, IGALA, URHOBO AND YORUBA | 1130 | FEMININE FAIR (REPT. FROM MONDAY AT 1930HRS) |
| 0923 | INTERLUDE/JINGLES | 2100 | NEWS SUMMARY IN URHOBO AND YORUBA | 1200 | NEWS HIGHLIGHTS |
| 0925 | NYOHWARE - EXHORTATION IN URHOBO | 2110 | EVENING WORSHIP (1 IN 5) ENGLISH, EDO, IGALA, URHOBO AND YORUBA | 1203 | REPORT FROM PARLIAMENT IN URHOBO AND YORUBA |
| 0930 | UGWA ALU - REQUEST IN IGALA | 2120 | PIANO MUSIC | 1245 | OUR DEITIES (REPT. FROM WEDNESDAY AT 1846HRS) |
| 1000 | NEWS HIGHLIGHTS | 2130 | OJOGBON ORI RADIO/FOROWERO | 1300 | WORLD NEWS |
| 1003 | REPORT FROM PARLIAMENT IN EDO AND IGALA | 2200 | NETWORK NEWS | 1310 | NEWS COMMENTARY |
| 1045 | CHIEFTAINCY (1 IN 5) ENGLISH, EDO, IGALA, URHOBO AND YORUBA | 2215 | NEWS ANALYSIS | 1315 | FROM THE EDITORIALS IN URHOBO AND YORUBA |
| 1100 | NEWS HIGHLIGHTS | 2220 | MUSIC OF OUR ZONE (CGR) | 1325 | OLA UKO - EXHORTATION IN IGALA |
| 1103 | FROM THE EDITORIALS | 2230 | UKRAKPO - ELDERLY PEOPLE TALKING ABOUT THEIR LIFE EXPERIENCE IN URHOBO (REPT. SATURDAY 2130HRS) | 1330 | BIG BOAT |
| 1108 | FROM THE EDITORIALS IN EDO AND IGALA | 2300 | NEWS HIGHLIGHTS | 1400 | NEWS HIGHLIGHTS |
| 1118 | VWAKOBIROO - CHIT CHAT WITH MARKET WOMEN IN URHOBO | 2303 | NIGHT CAP. | 1403 | NEWS COMMENTARY IN EDO AND IGALA |
| 1145 | PROGRESS REPORT IN ENGLISH (REPT. FROM SUNDAY AT 0845HRS) | 2320 | JUMAT SERMON | 1413 | INTERLUDE/JINGLES |
| 1200 | NEWS HIGHLIGHTS | 2350 | AL-AISH (TODAY'S SPIRITUAL DIET) | 1420 | NEWS COMMENTARY IN URHOBO AND YORUBA |
| 1203 | OBOKI - CHIT-CHAT WITH MARKET WOMEN IN EDO | 0000 | NEWS ROUND UP | 1500 | ZONAL NEWS |
| 1230 | PRELUDE TO JUMAT SERVICE | 0003 | PLEDGE, NATIONAL ANTHEM. AND CLOSE DOWN. | 1600 | NETWORK NEWS |
| 1253 | SECOND CALL TO PRAYER | | | 1615 | FROM THE EDITORIALS |
| 1302 | JUMAT SERVICE | | | 1620 | EDSO SOCIAL MUSIC (SPORTS PAVILLION) |
| 1330 | WORLD NEWS | | | 1630 | NEWS HIGHLIGHTS |
| 1340 | NEWS COMMENTARY FROM THE EDITORIALS IN URHOBO AND YORUBA | | | 2000 | NATIONAL NEWS |
| 1345 | OLA UKO - EXHORTATION IN IGALA | | | 2010 | NEWS COMMENTARY |
| 1355 | NEWS HIGHLIGHTS | | | 2015 | POLITICAL ROUND UP |
| 1400 | REPORT FROM PARLIAMENT IN URHOBO AND YORUBA | | | 2030 | THE ROAD SO FAR - PERSONALTY FOCUS |
| 1403 | OWE L'ESIN ORO (REPT. FROM SUNDAY AT 2230HRS) | | | 2130 | UKRAKPO (REPT. FROM FRIDAY AT 2230HRS) |
| 1445 | NEWS HIGHLIGHTS | | | 2200 | NETWORK NEWS |
| 1500 | NEWS COMMENTARY IN EDO AND IGALA | | | 2215 | NEWS ANALYSIS |
| 1503 | HOMEWARD BOUND | | | 2220 | ALO MI ALO (STORY TELLING IN YORUBA) |
| 1530 | ZONAL NEWS | | | 2300 | NEWS HIGHLIGHTS |
| 1540 | INTERLUDE/JINGLES | | | 2303 | EXHORTATION IN ENGLISH (REPT. FROM 0655HRS) |
| | | | | 2308 | WEEKEND ENTERTAINMENT (1 IN 5) |
| | | | | 0000 | NEWS ROUND UP |
| | | | | 0003 | LET'S PRAY |
| | | | | 0008 | PLEDGE, NATIONAL ANTHEM AND CLOSE DOWN |

SATURDAY

| | | | |
|------|--|------|--|
| 0530 | DRUM SIGNAL | 0530 | DRUM SIGNAL |
| 0533 | OPENING | 0533 | OPENING |
| 0534 | NATIONAL ANTHEM AND PLEDGE | 0534 | NATIONAL ANTHEM AND PLEDGE |
| 0540 | MORNING DEVOTION (1 IN 5) ENGLISH, EDO, IGALA, URHOBO AND YORUBA | 0540 | MORNING DEVOTION (1 IN 5) ENGLISH, EDO, IGALA, URHOBO AND YORUBA |
| 0550 | EARLY MORNING SERMON (1 IN 5) ENGLISH, EDO, IGALA, URHOBO AND YORUBA | 0550 | EARLY MORNING SERMON (1 IN 5) ENGLISH, EDO, IGALA, URHOBO AND YORUBA |
| 0600 | ZONAL NEWS | 0600 | ZONAL NEWS |
| 0610 | EDITORIALS | 0610 | EDITORIALS |
| 0615 | ATOTO ARERE - EXHORTATION IN YORUBA (REPT. AT 0720HRS) | 0615 | ATOTO ARERE - EXHORTATION IN YORUBA (REPT. AT 0720HRS) |
| 0620 | SOUNDS AT SUNRISE | 0620 | SOUNDS AT SUNRISE |
| 0655 | EXHORTATION IN ENGLISH (REPT. AT 2103HRS) | 0655 | EXHORTATION IN ENGLISH (REPT. AT 2103HRS) |

FRCN: KADUNA

PROGRAMME SCHEDULE

6.090 MHz (49 Meters) Short Wave
593 KHz (506 Meters) Medium Wave

SUNDAY

| | | |
|-------|--|-----------|
| 5.30 | Trumpet Call Sign | 7.59 |
| 5.35 | Reading From The Holy Qur'an | 8.00 |
| 5.50 | Programme Promotion in English And Hausa | 8.45 |
| 6.00 | Kaduna State News Summary | 9.00 |
| 6.03 | Barka Da Asuba | 9.30 |
| 6.30 | Political Forum | 10.00 |
| 7.00 | The News | 10.30 |
| 7.10 | News Analysis | 10.45 |
| 7.15 | Le'tis Worship | 11.00 |
| 8.00 | Da Bazarku A Ke Rawo | 11.15 |
| 8.15 | Zaben Sojoji | 11.30 |
| 9.00 | Book Review | 11.45 |
| 9.10 | Nigerian Music | 12.00 |
| 9.5 | Kasa Mai Sibarka | 12.10 p.m |
| 9.45 | A Chance To Choose | |
| 10.00 | Nigerian Music | 12.15 |
| 10.10 | Maza Hikima Sun Ce | 12.30 |
| 10.15 | Kalangu Music | |
| 10.30 | IM Baku Ba Gida | 12.45 |
| 11.00 | Azumi Garkuwar Musulmi | 1.15 |
| 12.00 | Ilmi Gushin Zaman Duniya | 1.30 |
| 12.30 | Sports Tit Bits | 1.45 |
| 1.00 | Zaben Robb | 2.00 |
| 1.15 | Mazen Jiya | 2.30 |
| 1.45 | Zaben Drastin | 3.00 |
| 2.00 | Across The Nation | 3.15 |
| 3.00 | Sunday Afternoon Request | 3.30 |
| 3.00 | Wasa Kwakwalwa | 3.45 |
| 4.00 | The News | 4.15 |
| 4.10 | A Disco For You | 4.35 |
| 4.15 | School's Challenge | 4.45 |
| 4.45 | Nigerian Music | 5.15 |
| 5.00 | Gata Gata Nan ku | 5.45 |
| 5.15 | State In Action | 6.00 |
| 5.45 | Algaita Music | 6.10 |
| 6.00 | Addu's | 6.30 |
| 6.05 | Political Forum | 6.45 |
| 6.30 | Kaduna State Calling | |
| 6.59 | Change of Frequency Announcements | 7.30 |
| 7.00 | The News | 7.55 |
| 7.10 | News Analysis | 8.15 |
| 7.15 | Filing NTC | 8.30 |
| 7.30 | Labaran Wasanni | 8.45 |
| 8.00 | Wa'azin Musulunci | 9.00 |
| 8.30 | Taskirar Siyasa | |
| 9.00 | Jata Una Albarakawa | 9.15 |
| 9.30 | Ku Sar Addinnikku' Ku San Hakkin- | 9.45 |
| 10.00 | The News | 10.10 |
| 10.10 | Nigerian Music | 10.30 |
| 10.15 | Yau Da Gobe | 10.40 |
| 10.30 | Makadumu Na Maki | 11.00 |
| 11.00 | Azumi Garkuwar Musulmi | |
| 12.00 | Close Down | |
| 12.02 | National Pledge And Anthem. | |

| | |
|--------------------------|-------|
| SHORTWAVE TRANSMISSION | 11.30 |
| READING ANNOUNCEMENT | 12.00 |
| ZABEN SAFE | |
| FOR SCHOOLS | |
| GIDAN KANURI | |
| ZABI DA KANKA | |
| KADIN KALANGU | |
| FOR SCHOOLS | |
| GIDAN NUFAWA | |
| FOR SCHOOLS | |
| GIDAN KANURI | |
| FOR SCHOOLS | |
| LABARUN WASANNI | |
| WORLD NEWS | |
| INTERLUDE/PUBLIC | |
| ANNOUNCEMENTS | |
| FOR SCHOOLS | |
| TAMBAYOYIN ADININ KIRIS- | |
| TA | |
| UWAR GIDA BARKA DA AIKI | |
| ZABEN RANA | |
| LABARUN DUNIYA | |
| ZABEN RANA | |
| FILIN LOKACIN HIRA | |
| JUJA BA YAU BA | |
| DA, DA, IDO | |
| RAYUWAR MUSULMI | |
| SING OR TALK | |
| NEWS NATIONWIDE. | |
| POLITICIANS EXPLAIN | |
| LABARUN DUNIYA | |
| JAKAR MAGORI | |
| NOMA YANKE TALAUCI | |
| FROM GRASS TO GRACE | |
| WORLD NEWS | |
| POLITICS '79 | |
| DOWN TO EARTH | |
| ZABEN AIMURU/PUBLIC | |
| ANNOUNCEMENTS | |
| BARKA DA YAU | |
| DANDALIN SIYASA | |
| A DAWO LAFIYA | |
| KALANGU MUSIC OR ELEC | |
| TIONS '79 | |
| NOMA RUMGUN TSMI | |
| NEWS IN FULFULDE AND | |
| KANURI | |
| JAKAR MAGORI | |
| NEWS NATIONWIDE | |
| POLITICS '79 | |
| LABARUN DUNIYA | |
| DANDALIN SIYASA | |
| KU KEWAYA JNHAR KADUNA | |

TUESDAY

| | |
|-----------|--|
| 3.30 a.m | TRUMPET CALL SIGN |
| 5.35 | READING FROM THE HOLY QUR'AN |
| 5.50 | PROGRAMME PROMOTION IN ENGLISH AND HAUSA |
| 6.00 | MORNING PRAYERS |
| 6.00 | KADUNA STATE NEWS SUMMARY |
| 6.03 | BARKA DA ASUBA |
| 6.30 | TRANSITION: ROAD TO 2ND REPUBLIC |
| 7.00 | THE NEWS |
| 7.10 | NEWS ANALYSIS |
| 7.15 | YAU DA GOBE |
| 7.30 | TOP OF THE MORNING |
| 7.59 | FREQUENCY CHANGE ANNOUNCEMENT |
| 8.00 | KADUNA STATE NEWS SUMMARY IN HAUSA |
| 8.03 | MUNA KWARYA |
| 9.00 | NIGERIAN MUSIC |
| 9.30 | FORCES HALF HOUR |
| 10.00 | DA UNGO KAN SAN GIRMA |
| 10.30 | KIDAN RAWA |
| 11.00 | AZUMI GARKUWAN MUSULMI |
| 12.00 | KADUNA STATE NEWS SUMMARY |
| 12.03 p.m | A GAISHEKU |
| 12.30 | MU RAUSAYA |
| 1.00 | KADUNA STATE NEWS SUMMARY IN HAUSA |
| 1.03 | MUSIC OF AFRICA |
| 1.15 | WAKOKIN HAUSA |
| 1.30 | SHAHARARREN MAKADI |
| 2.00 | ZABEN ROBB |
| 2.15 | INTERLUDE |
| 2.30 | ZABEN DRASTIN |
| 2.45 | ME KA GANI |
| 3.00 | KADE KADENMU |
| 3.30 | KADUNA STATE NEWS |
| 3.40 | PERSONAL PAID ANNOUNCEMENTS |

MONDAY

| | |
|-----------|------------------------------|
| 5.28 a.m. | STATION IDENTIFICATION DRUMS |
| 5.29 | NATIONAL ANTHEM |
| 5.30 | FREQUENCY ANNOUNCEMENTS |
| 5.32 | PRAYERS |
| 5.35 | INA KWANANKU |
| 6.00 | GOOD MORNING FROM FRCN |
| 6.25 | POLITICIANS EXPLAIN |
| 6.45 | NEWSCOPE |
| 7.15 | LABARUN DUNIYA |
| 7.25 | DANDALIN SIYASA |
| 7.45 | NEWS IN FULFULDE AND KANURI |



This group can be heard on 'Kalangu Music' on Sunday at 10.15hrs.

FRCN:KADUNA

PROGRAMME SCHEDULE

6 090 MHz (49 Meters) Short Wave
593 KHz (506 Meters) Medium Wave

| | | | | | |
|------------------|--|-------|---|-------|-----------------------------------|
| 3.50 | NIGERIAN MUSIC | 2.00 | DON MATASA | 1.15 | ZABEN RANA |
| 4.00 | THE NEWS | 2.30 | RAYUWAR MUSULMI | 1.30 | LABARUN DUNIYA |
| 4.10 | MASU HIKIMA SUNCE | 2.45 | GWAMNATI TUMBINGIWA | 1.40 | LABARUN RANA/PUBLIC ANNOUNCEMENTS |
| 4.15 | HANNUNKA MAI SANDA | 3.00 | BAKONMU NA MAKO | | YARA MANYAN GOBE |
| 4.30 | TRANSITION : ROAD TO SECOND REPUBLIC | 3.30 | SING OR TALK | 2.00 | NOMA RAYUWAR JAMA'A |
| 5.00 | KADUNA STATE NEWS IN HAUSA. | 3.45 | NEWS NATIONWIDE | 2.30 | MUSULUNCI KE MAGANA |
| 5.10 | PROGRAMME PROMOTION IN ENGLISH AND HAUSA | 4.15 | POLITICS '79 | 3.15 | YOU AND '79 ELECTIONS |
| 5.15 | YAU DA GOBE | 4.35 | LABARUN DUNIYA | 3.30 | SING OR TALK |
| 5.30 | SAKON MUSULUMI | 4.45 | JAKAR MAGORI | 3.45 | NEWS NATIONWIDE |
| 6.00 | ADDU'A | 5.45 | DUNIYA BUDURWAR WAWA | 4.15 | POLITICS '79 |
| 6.05 | PERSONALLY SPEAKING | 6.00 | YOU AND '79 ELECTIONS | 4.35 | LABARUN DUNIYA |
| 6.30 | STATE IN ACTION | 6.10 | WORLD NEWS | 4.45 | JARK MAGORI |
| 6.59 | CHANGE OF FREQUENCY ANNOUNCEMENTS | 6.30 | POLITICS '79 | 5.00 | JIHAR MANO KE MAGANA |
| 7.00 | NEWS PANORAMA | 12.00 | RANDOM TALK | 5.45 | ISLAM AND SOCIETY |
| 7.30 | LAFIYA UWAR JIKI | | ZABEN DARE | 6.00 | WORLD NEWS |
| 7.45 | NOMAN ZAMANI | 12.05 | ZABEN SUMMARY IN ENGLISH AND HAUSA. | 6.00 | POLITICS '79 |
| 8.00 | KADUNA STATE NEWS | | READING FROM THE HOLY QURAN | 6.30 | FROM GRASS TO GRACE |
| 8.10 | NIGERIAN MUSIC | 12.15 | CLOSE DOWN ZABEN ALMURU/PUBLIC ANNOUNCEMENTS. | 6.45 | ZABEN ALMURU/PUBLIC ANNOUNCEMENTS |
| 9.30 | WAKOKIN ADDINNIN MUSULUMCI | 7.30 | BARKA DA YAU | 7.30 | BARKA DA YAN |
| 10.00 | THE NEWS | 7.55 | DADALIN SIYASA | 7.55 | DANDALIN SIYASA |
| 10.10 | NEWS ANALYSIS | 8.15 | NOMA TSOHON CINIKI | 8.45 | MU KOMA GONA |
| 10.15 | NIGERIAN MUSIC | 8.30 | KIDAN GARAYA OR ELECTIONS '79 | 9.00 | NEWS IN FULFULDE AND KANURI |
| 10.30 | JATAU NA ALBARKAWA | 8.45 | NOMA RAYUWAR JAMA'A | 9.15 | JAKAR MAGORI |
| 11.00 | AZUMI GARKU WAN MUSULUMU | 9.00 | NEWS IN FULFULDE AND KANURI | 9.45 | NEWS NATIONWIDE |
| 12.02a.m | NATIONAL PLEDGE AND CLOSE DOWN ANTHEM | 9.15 | JAKAR MAGORI | 10.10 | POLITICS '79 |
| 12.15 | | 9.45 | NEWS NATIONWIDE | 10.30 | LABARUN DUNIYA |
| | | 10.10 | POLITICS '79 | 10.40 | DANDALIN SIYASA |
| | | 10.30 | LABARUN DUNIYA | 11.00 | JIHAR NIGER A WANHAN MAKO |
| | | 10.40 | DANDALIN SIYASA | 11.30 | ZABEN DARE |
| | | 11.00 | JIHAR BAUCHI KE MAGANA | 12.00 | NEW SUMMARY IN ENGLISH AND HAUSA |
| | | 12.15 | CLOSE DOWN | 12.05 | READING FROM THE HOLY QURAN |
| | | | | 12.15 | CLOSE DOWN. |
| WEDNESDAY | | | | | |
| 5.28a.m. | STATION IDENTIFICATION DRUMS | | | | |
| 5.29 | NATIONAL ANTHEM | | | | |
| 5.30 | FREQUENCY ANNOUNCEMENT | | | | |
| 5.32 | PRAYERS | | | | |
| 6.00 | GOOD MORNING FROM FRCN | | | | |
| 6.10 | POLITICS '79 | | | | |
| 6.30 | ELECTIONS '79 OR GOOD MORNING FROM FRCK (CONT) | | | | |
| 6.45 | NEWS NATIONWIDE | | | | |
| 7.15 | LABARUN DUNIYA | | | | |
| 7.25 | DANDALIN SIYASA | | | | |
| 7.45 | NEWS IN FULFULDE AND KANURI | | | | |
| 7.59 | SHORTWAVE TRANSMISSION CLOSING ANNOUNCEMENT | | | | |
| 8.00 | ZABEN SAFE | | | | |
| 8.45 | FOR SCHOOLS | | | | |
| 9.00 | KIDAN NOMA | | | | |
| 9.30 | ZAKARANKA RAKUMINKA | | | | |
| 9.45 | KIDAN NUPAWA | | | | |
| 10.00 | KADE KADENMU NA GARGAJIYA | | | | |
| 10.30 | FOR SCHOOLS | | | | |
| 10.45 | KIDAN YARUBAWA | | | | |
| 11.00 | FOR SCHOOLS | | | | |
| 11.15 | KIDAN FULANI | | | | |
| 11.30 | FOR SCHOOLS | | | | |
| 11.45 | MID-WEEK MEDIATION | | | | |
| 12.00 | WORLD NEWS | | | | |
| 12.10pm | INTERLUDE/PUBLIC ANNOUNCEMENTS | | | | |
| 12.15 | FOR SCHOOLS | | | | |
| 12.30 | LABARIN WASANNI | | | | |
| 12.45 | FILIN'YAN CLUB | | | | |
| 1.15 | ZABEN RANA | | | | |
| 1.30 | LABARUN DUNIYA | | | | |
| 1.40 | ZABEN RANA/PUBLIC ANNOUNCEMENTS | | | | |
| THURSDAY | | | | | |
| 5.28a.m. | STATION IDENTIFICATION DRUMS | | | | |
| 5.29 | NATIONAL ANTHEM | | | | |
| 5.30 | FREQUENCY ANNOUNCEMENT | | | | |
| 5.32 | PRAYERS | | | | |
| 5.35 | INA KWANANKU | | | | |
| 6.00 | GOOD MORNING FROM FRCK | | | | |
| 6.10 | POLITICS '79 | | | | |
| 6.30 | ELECTIONS '79 OR GOOD MORNING FROM FRCK | | | | |
| 6.45 | NEWS NATIONWIDE. | | | | |
| 7.15 | LABARUN DUNIYA | | | | |
| 7.25 | DANDALIN SIYASA | | | | |
| 7.45 | NEWS IN FULFULDE AND KANURI | | | | |
| 7.59 | SHORTWAVE TRANSMISSION CLOSING ANNOUNCEMENT | | | | |
| 8.05 | ZABEN SAFE | | | | |
| 8.45 | FOR SCHOOLS | | | | |
| 9.00 | KIDAN NOMA | | | | |
| 9.30 | WA'AZIN MUSULUNCI | | | | |
| 10.00 | KIDAN TAUSHI | | | | |
| 10.30 | FOR SCHOOLS | | | | |
| 10.45 | KIDAN KANURI | | | | |
| 11.00 | FOR SCHOOLS | | | | |
| 11.15 | KADE KADEN MU | | | | |
| 11.30 | FOR SCHOOLS | | | | |
| 11.45 | MID-WEEK SPORTS | | | | |
| 12.00 | WORLD NEWS | | | | |
| 12.10pm | INTERLUDE/PUBLIC ANNOUNCEMENTS | | | | |
| 12.15 | FOR SCHOOLS | | | | |
| 12.30 | U.N. HOUR | | | | |
| 12.45 | MAIGIDA BARKA DA RANA | | | | |
| FRIDAY | | | | | |
| 5.28a.m. | STATION IDENTIFICATION DRUMS | | | | |
| 5.29 | NATIONAL ANTHEM | | | | |
| 5.30 | FREQUENCY ANNOUNCEMENT | | | | |
| 5.32 | PRAYERS | | | | |
| 5.35 | INA KWANANKU | | | | |
| 6.00 | GOOD MORNING FROM FRCK | | | | |
| 6.10 | POLITICS '79 | | | | |
| 6.30 | ELECTIONS '79 OR GOOD MORNING FROM FRCK | | | | |
| 6.45 | NEWS NATIONWIDE. | | | | |
| 7.15 | LABARUN DUNIYA | | | | |
| 7.25 | DANDALIN SIYASA | | | | |
| 7.45 | NEWS IN FULFULDE AND KANURI | | | | |
| 7.59 | SHORTWAVE TRANSMISSION CLOSING ANNOUNCEMENT | | | | |
| 8.00 | ZABEN SAFE | | | | |
| 8.45 | FOR SCHOOLS | | | | |
| 9.00 | KIDAN NOMA | | | | |
| 9.30 | ZABE DA KANKA | | | | |
| 10.00 | JIHAR KANO KE MAGANA | | | | |
| 10.30 | FOR SCHOOLS | | | | |
| 10.45 | KIDAN EBIRA | | | | |
| 11.00 | FOR SCHOOLS | | | | |
| 11.15 | KIDAN KOTSO | | | | |
| 11.30 | FOR SCHOOLS | | | | |
| 12.00 | WORLD NEWS | | | | |
| 12.10pm | INTERLUDE | | | | |
| 12.30 | JUMA'A TALK | | | | |
| 12.45 | UWARGIDA BARKA DA AIKI | | | | |
| 1.15 | ZABEN RANA | | | | |
| 1.30 | LABARUN DUNIYA | | | | |

FRCN: KADUNA

PROGRAMME SCHEDULE

6.090 MHz (49 Meters) Short Wave
593 KHz (506 Meters) Medium Wave

| | | | | | |
|-----------------|--|------|--|-------|-----------------------------|
| 1.40 | ZABEN RANA | 1.03 | WEEKEND REQUEST | | ANNOUNCEMENTS |
| 1.59 | SHORTWAVE TRANSMISSION | 1.30 | BANI IN SHA | 7.00 | THE NEWS |
| 2.00 | OPENING ANNOUNCEMENT | 2.00 | ZABEN ROBB | 7.10 | NEWS ANALYSIS |
| 2.30 | MOSLEM RELIGIOUS SONGS | 2.15 | FROM THE INTERNATIONAL | 7.15 | KADUNA A WANNAN MAKON |
| 3.00 | MUSULUNCI KE MAGANA | | YEARS OF THE CHILD | 7.30 | DARE DJUBU DA DAYA |
| 3.30 | GUEST OF THE WEEK | 2.30 | ZABEN DRASTIN | 8.00 | KADUNA STATE NEWS |
| 3.45 | SING OR TALK | 2.45 | TABA KA IA SHE | 8.10 | PERSONAL PAID ANNOUNCEMENTS |
| 3.45 | NEWS NATIONWIDE | 3.00 | KADUNA STATE NEWS | 8.20 | INTERLUDE |
| 4.15 | LABARUN DUNIYA | 3.10 | PERSONAL PAID ANNOUNCEMENT | 8.30 | TWENTY QUESTIONS |
| 4.45 | JAKAR MAGORI | 3.15 | HANNUNKA MAI SANDA | 9.00 | KADUNA STATE NEWS IN HAUSA |
| 5.10 | WA'AZIN MUSULUNCI | 3.30 | KADUNA STATE NEWS IN HAUSA | 9.10 | NIGERIAN MUSIC |
| 5.30 | HALITUN GIDA DANA DIJI | 3.40 | PROGRAMME PROMOTION IN ENGLISH AND HAUSA | 9.15 | ALLURA DA ZARE |
| 5.45 | JUMA'A TALK | 3.45 | YAU DA GOBE | 9.30 | SAKON MUSLUMI |
| 6.00 | WORLD NEWS | 4.00 | NETWORK NEWS | 10.00 | NETWORK NEWS |
| 6.10 | POLITICS '79 | 4.10 | ADDU'A | 10.10 | NEWS ANALYSIS |
| 6.30 | TELL ME WHY | 4.15 | DA BAZARKU A KE RAWA | 10.30 | RA'AYINA |
| 6.45 | ZABEN ALMURU/PUBLIC ANNOUNCEMENTS | 4.30 | SPORTS PAVILION | 11.00 | AZUMI GARKUWAN MUSULMI |
| 7.30 | BARKA DA YAU | 6.30 | TRANSITION ROAD TO 2ND REPUBLIC | 12.00 | CLOSE DOWN |
| 7.55 | DANDALIN SIYASA | 6.59 | FREQUENCY CHANGE | 12.02 | NATIONAL PLEDGE AND ANTHEM. |
| 8.15 | FILING KO'ON KARATU | | | | |
| 8.30 | ALKURA ANI KIDAN CHAJI OR ELECTIONS '79 | | | | |
| 8.45 | FILIN MANOMA | | | | |
| 9.00 | NEWS IN FULFULDE AND KANURI | | | | |
| 9.15 | JAKAR MAGORI | | | | |
| 9.45 | NEWS NATIONWIDE | | | | |
| 10.10 | POLITICS '79 | | | | |
| 10.30 | LABARUN DUNIYA | | | | |
| 10.40 | DANDALIN SIYASA | | | | |
| 11.00 | JAHAR BAUCHI KE MAGANA | | | | |
| 11.30 | ZABEN DARE | | | | |
| 12.00 | NEWS SUMMARY IN ENGLISH AND HAUSA | | | | |
| 12.05am | READING FROM THE HOLY QURAN | | | | |
| 12.15 | CLOSE DOWN. | | | | |
| SATURDAY | | | | | |
| 05.30 | TRUMPET CALL SIGN | | | | |
| 05.30 | READING FROM THE HOLY QUR'AN | | | | |
| 05.50 | PROGRAMME PROMOTION IN ENGLISH AND HAUSA | | | | |
| 06.00 | KADUNA STATE NEWS SUMMARY | | | | |
| 06.03 | BARKA DA ASUBA | | | | |
| 06.30 | TRANSITION ROAD TO 2ND RUPUBLIC | | | | |
| 07.00 | NETWORK NEWS | | | | |
| 07.10 | NEWS ANALYSIS | | | | |
| 07.15 | YAU DA GOBE | | | | |
| 07.30 | TOP OF THE MORNING | | | | |
| 07.59 | CHANGE OF FREQUENCY ANNOUNCEMENTS | | | | |
| 08.00 | KADUNA STATE NEWS SUMMARY IN HAUSA | | | | |
| 08.03 | MUNA KWARYA | | | | |
| 08.45 | VOICE OF THE PEOPLE | | | | |
| 09.00 | NIGERIAN MUSIC | | | | |
| 09.15 | TASKIRAN SIYASA | | | | |
| 09.45 | SOUND MAKERS | | | | |
| 10.15 | DAGA KANANAN HUKUMOMI | | | | |
| 10.45 | KU MATSO YARA | | | | |
| 11.00 | AZUMI GARKUWAN MUSULMI | | | | |
| 12.00 | KADUNA STATE NEWS SUMMARY | | | | |
| 12.03 | MUSIC FROM OTHER STATES | | | | |
| 12.30 | KADUNA STATE CALLING | | | | |
| 1.00 | KADUNA STATE NEWS SUMMARY | | | | |

RECORD REQUEST COUPON

Cut this Coupon and mail to The Producer

(title of appropriate programme)

(Name of FRCN Station)

Please play

By

For (Name and Address)

Date Required

Occasion

Sender (Name and Address)

RADIO BORNO

PROGRAMME SCHEDULE

1397KHz - 215 metres
6.100MHz - 49 metres

0530 - 0005 hrs

| | | | | | | |
|------|--|------------------|---|------|---|---|
| 0547 | READING FROM THE HOLY QURAN BY KAKA GONI | 1730 | BADE HALF HOUR (RPT ON WEDNESDAY 1130) HRS | 1030 | KAWA ZUWA KAWA - FROM ME TO YOU IN HAUSA | |
| 0547 | PROGRAMME PARADE IN ENGLISH AND HAUSA BY D.C.A. | 1800 | NEWS IN BURA/BABUR, MARGHI AND SHUWA ARAB LAFIYA UWAR JIKI TASHI TAKA | 1130 | BADDE HALF HOUR - A MAGAZINE PROGRAMME IN BADDE (RPT FROM TUESDAY 1730HRS) | |
| 0600 | NEWS AT DAWN | 1830 | EVENING PRAYERS | 1200 | NEWS SUMMARY AT NOON IN ENGLISH KANURI AND HAUSA | |
| 0603 | MOMENT FOR THOUGHT FROM THE NIGERIAN EDITORIALS | 1845 | SPORTS REVIEW (RPT FROM SUNDAY 1715HRS) | 1215 | MUSIC FROM OTHER STATES | |
| 0605 | MAIDUGURI EXPRESS - A PROGRAMME OF MUSIC AND CHIT-CHAT. | 1855 | ANNOUNCERS CHOICE | 1230 | MARGHI HALF HOUR - MAGAZINE PROGRAMME IN MARGHI | |
| 0645 | NEWS IN BEAT | 1915 | NEWS IN ENGLISH | 1300 | WORLD NEWS | |
| 0650 | MAIDUGURI EXPRESS PART II | 1930 | FROM THE STATE HOUSE OF ASSEMBLY | 1310 | FROM THE NIGERIAN EDITORIALS | |
| 0715 | NATIONAL NETWORK NEWS | 2000 | NEWS IN KANURI (COMM) P.P.A. MUSIC BREAK | 1315 | ZABEN BARKA DA RANA - REQUEST IN HAUSA | |
| 0720 | NEWS ANALYSIS | 2010 | NEWS IN HAUSA AND FULFULDE | 1400 | GANYA - A LIGHT HEARTED ENTERTAINMENT PROGRAMME IN KANURI (RPT FROM THURSDAY 1900)HRS | |
| 0800 | MAIDUGURI EXPRESS NEWS SUMMARY IN KANURI, HAUSA AND FULFULDE | 2015 | P.P.A. MUSIC BREAK | 1430 | YOUTH FORUM VARIETY PROGRAMME FOR THE YOUTH AND YOUNG AT HEART (RPT FROM MON 1730 HRS) | |
| 0815 | RESA SA'A FOLBE - FULANI HALF HOUR PROGRAMME (RPT FROM SUN, 2100 HRS) | 2020 | NEWS IN BURA/BABUR MARGHI AND SHUWA | 1500 | KARE KARE HALF HOUR - MAGAZINE PROGRAMME IN KARE KARE (RPT ON SUND 1915)HRS | |
| 0840 | INTERLUDE OF MUSIC | 2100 | AL-MAR IN MU'NA YAU - A MAGAZINE PROGRAMME IN HAUSA | 1530 | INTERLUDE - P.P.A. NEWS IN ENGLISH | |
| 0900 | MUNA KWARYA - A BREAK-FAST TIME REQUEST PROGRAMME IN HAUSA | 2130 | (RPT THURSDAY 0815)HRS | 1545 | INTERLUDE | |
| 1000 | WURO SUMONNE (RPT. SAT 1945) HRS | 2200 | NATIONAL NETWORK NEWS | 1555 | NATIONAL NETWORK NEWS | |
| 1030 | NGAMO HALF HOUR RPT. SATURDAY 1615)HRS | 2215 | NEWS ANALYSIS | 1600 | HOUSEWIVES PROGRAMME IN KANURI (RPT ON FRI 0815)HRS | |
| 1100 | KIDAN KUKUMA | 2220 | INTERLUDE OF MUSIC | 1615 | JAMAYEN - VOICE OF THE PEOPLE IN KANURI | |
| 1115 | LABARIN WASAMME - SPORTS HIGHLIGHTS IN HAUSA (RPT ON THUR 0900) HRS | 2230 | JANTU MUSIC | 1700 | NEWS IN KANURI, HAUSA AND FULFULDE | |
| 1130 | SAKAR BHE HALF HOUR MAGAZINE PROGRAMME (B BURA/BABUR - (RPT FROM MON 1030)HRS | 2300 | ALA HER WAZU - A REQUEST PROGRAMME TO WISH OUR KANURI LISTENERS GOOD NIGHT (READING FROM THE HOLY QURAN | 1730 | MAZAGA MU'GANI - NEWS MAGAZINE IN HAUSA (RPT FROM SUNDAY 1130) HRS | |
| 1200 | NEWS SUMMARY AT NOON IN ENGLISH, KANURI AND HAUSA | 0000 | NEWS AT MID-NIGHT | 1800 | NEWS IN BURA/BABUR MARGHI AND SHUWA | |
| 1215 | KIDAN GARGANIYA | 0005 | CLOSE DOWN BY D.C.A | 1830 | MOSLEM SERMON IN YORUBA | |
| 1230 | KORO ADDINIBE - A PROGRAMME OF QUESTIONS AND ANSWERS ON ISLAM IN KANURI. (RPT ON SAT 2130) HRS | WEDNESDAY | | | 1900 | TALK IT OUT - A FEATURE PROGRAMME ON CURRENT ISSUES (RPT FROM MONDAY 1615)HRS |
| 1300 | WORLD NEWS | 0530 | STATION CALL SIGNAL | 1915 | BOLEWA HALF HOUR - A MAGAZINE PROGRAMME IN BOLEWA (RPT THURSDAY HRS) | |
| 1310 | FROM THE NIGERIAN EDITORIALS | 0531 | NATIONAL ANTHEM, PLEDGE AND OPENING ANNOUNCEMENT | 1945 | TITBIT - FOLK TALE IN KANURI (RPT ON MON) | |
| 1315 | KOYITA YIRO SALAM - A REQUEST PROGRAMME IN KANURI | 0547 | READING FROM THE HOLY QURAN BY KAKA GONI | 2000 | NEWS IN ENGLISH | |
| 1400 | TIME ON MY HAND - A PROGRAMME OF MUSIC | 0560 | PROGRAMME PARADE IN ENGLISH AND HAUSA | 2010 | FROM THE HOUSE OF ASSEMBLY | |
| 1500 | TAHIRIN ANNABI - THE HISTORY OF PROPHET MOHAMMED IN HAUSA (RPT FROM THUR 1130 HRS) | 0600 | NEWS AT DAWN | 2015 | NEWS IN KANURI | |
| 1530 | COMMERCIAL INTERLUDE BY D.C.A. | 0605 | MOMENT FOR THOUGHT FROM THE NIGERIAN EDITORIALS | 2020 | COMMERCIAL BREAK | |
| 1545 | STATE NEWS IN ENGLISH | 0615 | MAIDUGURI EXPRESS - A PROGRAMME OF MUSIC AND CHIT-CHAT | 2030 | NEWS IN HAUSA AND FULFULDE | |
| 1555 | COMMERCIAL INTERLUDE BY D.C.A. | 0645 | NEWS IN BRIEF | 2050 | P.P.A. MUSIC BREAK BY D.C.A. | |
| 1600 | NATIONAL NETWORK NEWS | 0660 | MAIDUGURI EXPRESS - PART II | 2100 | NEWS IN BURA/BABUR, MARGHI AND SHUWA ARAB | |
| 1615 | DATLINE MAIDUGURI - A PROGRAMME OF NEWS EVENTS AND REPORTS DURING THE WEEK. (RPT FROM SATURDAY 1130 HRS) | 0700 | NATIONAL NETWORK NEWS | 2130 | HEALTH IS WEALTH | |
| 1645 | DAGA BAKIN JAMA'A - VOICE OF THE PEOPLE IN HAUSA (RPT FROM SATURDAY 1430)HRS | 0715 | NEWS ANALYSIS | 2145 | FROM THE UNITED NATIONS | |
| 1700 | NEWS IN KANURI, HAUSA AND FULFULDE | 0720 | MAIDUGURI EXPRESS PART | 2200 | NATIONAL NETWORK NEWS | |
| | | 0800 | NEWS SUMMARY IN KANURI HAUSA AND KANURI | 2215 | UWAR GIDA KUNNEKI | |
| | | 0815 | SIQI SUMO'A - A DISCUSSION PROGRAMME IN KANURI (RPT FROM MON 1630)HRS | | NAWA - A PROGRAMME OF HINTS AND TITBIT IN HAUSA SANDWICHED WITH MUSIC (RPT MON 1115)HRS | |
| | | 0845 | MU HIMMA - INTERLUDE OF INDEGUMUSIC | | | |
| | | 0900 | TSUMAGIYAR KAN HANYA | | | |
| | | 0915 | MBISILLAWA - A BREAK-FAST TIME REQUEST PROGRAMME IN KANURI | | | |
| | | 1000 | SANYANDE - FEATURE PROGRAMME IN KANURI (RPT FROM SUN 1900)HRS | | | |

RADIO BORNO

PROGRAMME SCHEDULE

1397KHz - 215 metres
6.100MHz - 49 metres

0530 - 0005 hrs

2300 MU KWANA LAFIYA - A PROGRAMME TO WISH OUR HAUSA LISTENERS GOOD NIGHT
2345 READING FROM THE HOLY QURAN
0000 NEWS AT MID-NIGHT
0005 CLOSE DOWN BY D.C.A.

THURSDAY

0530 STATION CALL SIGNAL
0631 NATIONAL ANTHEM, PLEDGE AND OPENING ANNOUNCEMENT
0523 READING FROM THE HOLY QURAN BY KAKA GONI
0547 PROGRAMME PARADE IN ENGLISH AND HAUSA BY D.C.A.
0600 NEWS AT DAWN
0605 MOMENT FOR THOUGHT
0605 FROM THE NIGERIAN EDITORIALS
0610 MAIDUGURI EXPRESS - A PROGRAMME OF MUSIC AND CHIT-CHAT BY THE D.C.A.
0645 NEWS IN BRIEF
0650 COMMERCIAL BREAK BY D.C.A. MAIDUGURI EXPRESS NATIONAL NETWORK NEWS
0700 NEWS ANALYSIS
0715 MAIDUGURI EXPRESS PART
0720 NEWS SUMMARY IN KANURI
0800 HAUSA AND FULFULDE
0815 AI-AMARIN MU NA YAU (RPT TUESDAY 2100HRS)
0845 MAKADI SAFE
0900 LABARIN WASANNI (RPT FROM TUESDAY 1115HRS)
09015 MUNA KWARYA - A REQUEST PROGRAMME IN HAUSA
1000 WAHA HALF HOUR - MAGAZINE PROGRAMME IN WAHA (RPT FROM SUNDAY 1830) HRS
1030 FULEI KARNE - A REQUEST PROGRAMME IN KANURI
1130 TAHIRAN ANNABI - HISTORICAL OF PROPHET MOHAMMED (RPT ON TUESDAY 1500HRS)
1200 NEWS SUMMARY AT NOON IN ENGLISH KANURI AND HAUSA
1215 BOLEWA HALF HOUR
1225 MUSIC OF OUR STATE
1300 WORLD NEWS
1310 FROM THE NIGERIAN EDITORIALS
1315 MUSIC WHILE YOU WORK
1400 SUDANESE MUSIC
1430 GARGAM NABI MOHAMMED BE - THE HISTORY OF PROPHET MOHAMMED IN KANURI (RPT FROM MONDAY 2130) HRS
1500 MUTUM DA SANA 'RSA - A FEATURE PROGRAMME IN HAUSA PRODUCED (RPT FROM SUN 1200)HRS
1545 NEWS IN ENGLISH
1555 P.P.A. INTERLUDE
1600 NATIONAL NETWORK NEWS
1615 DAGA MASU SAURARONMU LISTENERS LETTERS IN HAUSA (RPT ON SUNDAY 0830)HRS

1645 SHAHAREN MAKADI BY D.C.A.
1700 STATE NEWS IN KANURI, HAUSA AND FULFULDE
1730 FATAWA - A PROGRAMME OF QUESTIONS AND ANSWERS ON ISLAM IN HAUSA, (RPT FROM AUN 2016)HRS
1800 NEWS IN BURA/BABUR MARGHI AND SHUWA ARABA
1830 ZABEN ALMURU - EVENING REQUEST IN HAUSA
1900 CA NIYA - A LIGHT HEARTED ENTERTAINMENT PROGRAMME IN KANURI (RPT ON WED 1400)HRS
1830 DAN DAL KURA
2000 STATE NEWS IN ENGLISH
2010 FROM THE STATE HOUSE OF ASSEMBLY
2015 NEWS IN KANURI
2020 MUSIC BREAK
2030 NEWS IN HAUSA AND KANURI
2050 INTERLUDE
2100 NEWS IN BURA/BABUR MARGHI AND SHUWA WASSAN MU NA MAKO - A PLAY OF THE WEEK IN HAUSA (RPT ON SATURDAY 0815)HRS
2200 NATIONAL NETWORK NEWS
2210S NEWS ANALYSIS
2220 ANNOUNCERS' CHOICE
2230 U. N. - AFRICA
2250 FAJARA - LATE NIGHT REQUEST PROGRAMME TO WISH OUR KANURI LISTENERS A HAPPY NIGHT REST
2345 READING FROM THE HOLY QURAN

FRIDAY

0530 STATION CALL SIGNAL
0531 NATIONAL ANTHEM, PLEDGE AND OPENING ANNOUNCEMENT
0532 READING FROM THE HOLY QURAN
0547 PROGRAMME PARADE IN ENGLISH AND HAUSA
0600 NEWS AT DAWN
0603 MOMENT FOR THOUGHT
0605 FROM THE NIGERIAN EDITORIALS
0615 MOSLEM SERMON (RPT FROM FRI 1230)HRS
0645 STATE NEWS IN BRIEF
0650 SHORT AND SWEET
0700 NATIONAL NETWORK NEWS
0715 NEWS ANALYSIS
0720 BARKA DA JUMMA'A - A REQUEST PROGRAMME IN HAUSA
0800 NEWS SUMMARY IN KANURI, HAUSA AND FULFULDE
0815 YAKAMUASO - HOUSEWIVES PROGRAMME IN KANURI (RPT FROM WED 1615)HRS
0845 ZABEN MAI GABATARWA
0900 DON IYAIEN KU - A FAMILY REQUEST PROGRAMME IN HAUSA
1000 INDIAN MUSIC BY D.C.A.
1030 INDA ACE - A LIGHT HEARTED ENTERTAINMENT PROGRAMME IN HAUSA (RPT FROM SUNDAY 1730)HRS



Dumas dancers from Borno State - 'Music of our State' can be heard on Thursday at 1225hrs

RADIO BORNO

PROGRAMME SCHEDULE

1397KHz - 215 metres
6.100MHz - 49 metres

0530 - 0005 hrs

| | | | | | |
|------|--|------|--|------|--|
| 1100 | FULEI KARNE - A REQUEST PROGRAMME IN KANURI | 0532 | READING FROM THE HOLY QURAN | 1430 | DAGA BAKIN JAMA'A VOICE OF THE PEOPLE IN HAUSA (RPT ON TUESDAY 1645)HRS |
| 1200 | NEWS SUMMARY AT NOON IN ENGLISH, KANURI AND HAUSA | 0547 | PROGRAMME PARADE IN ENGLISH AND HAUSA | 1445 | TABA KA LASHE |
| 1215 | MOSLEM RELIGIOUS SONGS | 0600 | NEWS AT DAWN | 1500 | HEALTH IS WEALTH (RPT ON WED 2130HRS) |
| 1230 | MOSLEM SERMON IN HAUSA (RPT ON FRIDAY 0615)HRS | 0605 | MOMENT FOR THOUGHT FROM THE NIGERIAN EDITORIALS | 1515 | JAMAYEN - VOICE OF THE PEOPLE IN KANURI |
| 1300 | WORLD NEWS | 0610 | MAIDUGURI EXPRESS - A PROGRAMME OF MUSIC AND CHIT CHAT | 1530 | MUSIC BREAK P.A.A. |
| 1310 | FROM THE NIGERIAN EDITORIALS | 0645 | NEWS IN BRIEF | 1545 | NEWS IN ENGLISH |
| 1315 | ANNOUNCERS' CHOICE | 0650 | MAIDUGURI EXPRESS CONTINUES PART II | 1550 | MUSIC BREAK |
| 1330 | KUMATSU YARA - CHILDREN PROGRAMME IN HAUSA (RPT SUN 1230)HRS | 0700 | NATIONAL NETWORK NEWS | 1600 | NATIONAL NETWORK NEWS |
| 1400 | WAAZIN JUMMA'A | 0715 | NEWS ANALYSIS | 1615 | NGAMO HALF HOUR - MAGAZINE PROGRAMME IN NGAMO |
| 1430 | ALWUSHIR - A PROGRAMME OF NEWS AND EVENTS (RPT ON SUNDAY 1600)HRS | 0720 | MAIDUGURI EXPRESS CONTINUES PART III | 1645 | TALK IT OUT - A FEATURE PROGRAMME ON CURRENT ISSUES (RPT FROM MONDAY 1615)HRS |
| 1500 | YAU DA GOBE SAI ALLAH - COMMERCIAL BREAK (RPT FROM 0945)HRS | 0800 | NEWS SUMMARY IN KANURI, HAUSA AND FULFULDE | 1700 | STATE NEWS IN KANURI, HAUSA AND FULFULDE |
| 1530 | STATE NEWS IN ENGLISH P.P.A. MUSIC BY D.C.A. | 0815 | WASSANMU NA MAKO - A PLAY OF THE WEEK IN HAUSA (RPT FROM THURSDAY | 1730 | NGIZIM HALF HOUR - MAGAZINE PROGRAMME IN NGIZIM (RPT ON MON 1500)HRS |
| 1545 | NATIONAL NETWORK NEWS | 0845 | ZABEN MAI GABATARWA | 1800 | NEWS IN BURA/BABUR, MARGHI AND SHUWA |
| 1555 | BABIN MATA - HOUSEWIVES PROGRAMME IN HAUSA (RPT ON MON 0815) | 0900 | MUNA KWARYA - BREAK-FAST TIME REQUEST IN HAUSA | 1830 | ZABEN ALMURU - EVENING REQUEST IN HAUSA |
| 1645 | MY KIND OF MUSIC | 0945 | YAU DA GOBE SAI ALLAH - A PERSONALITY INTERVIEW (RPT FROM FRIDAY 1500) HRS | 1855 | EVENING PRAYERS |
| 1700 | NEWS IN KANURI, HAUSA AND FULFULDE | 1015 | U.P.E. CAMPAIGN IN KANURI | 1900 | ZABEN ALMURU CONTINUES |
| 1730 | FATAWA - A PROGRAMME OF QUESTIONS AND ANSWERS ON ISLAM (RPT FROM SUNDAY 2015)HRS | 1130 | DATELINE MAIDUGURI - A PROGRAMME OF NEWS EVENTS AND REPORTS DURING THE WEEK (RPT ON TUESDAY 1615)HRS | 1915 | WURO SUMMONUM - A DRAMA PROGRAMME IN KANURI (RPT ON TUESDAY 1030)HRS |
| 1800 | NEWS IN BURA/BABUR, MARGHI AND SHUWA | 1200 | NEWS SUMMARY AT NOON IN ENGLISH, KANURI AND HAUSA | 1945 | ANNOUNCERS CHOICE |
| 1830 | FROM ME TO YOU - A REQUEST PROGRAMME IN ENGLISH | 1215 | SATURDAY JUMP - A PROGRAMME OF MUSIC AND CHIT-CHAT | 2000 | STATE NEWS IN ENGLISH AND KANURI |
| 1915 | MUTTUNUNGULE - (RPT ON SUN 1100) | 1300 | WORLD NEWS | 2020 | P.P.A. MUSIC BREAK |
| 1945 | TATSUNIYA - FOLK TALE IN HAUSA (RPT ON MON 0815) | 1310 | FROM THE NIGERIAN EDITORIALS | 2030 | NEWS IN HAUSA FULFULDE |
| 2000 | NEWS IN ENGLISH | 1315 | FILIN MANOMA - FOR FARMERS IN HAUSA (RPT ON MON 1230)HRS | 2050 | COMMERCIAL BREAK |
| 2010 | FROM THE STATE HOUSE OF ASSEMBLY | 1345 | ZABEN AMI GABATARWA | 2100 | NEWS IN BURA/BABUR, MARGHI AND SHUWA |
| 2015 | NEWS IN KANURI | 1400 | TADA ALALEWO - CHILDREN PROGRAMME IN KANURI | 2130 | KORO ADDINEBE - PROGRAMME OF QUESTIONS AND ANSWERS ON ISLAM IN KANURI (RPT FROM TUESDAY 1230)HRS |
| 2020 | INTERLUDE | | ZANNA (RPT ON MON 1315) HRS | 2200 | NATIONAL NETWORK NEWS |
| 2030 | NEWS IN HAUSA AND FULFULDE | | | 2215 | NEWS ANALYSIS |
| 2050 | P.P.A. MUSIC BREAK | | | 2220 | FULEI KARNE REQUEST PROGRAMME IN KANURI |
| 2100 | NEWS IN BABUR/BABU, MARGHI AND SHUWA | | | 2300 | READING FROM THE HOLY QURAN |
| 2130 | ZABEN DAREN JUMMA'A | | | 0000 | NEWS AT MID-NIGHT |
| 2200 | NATIONAL NETWORK NEWS | | | 0005 | CLOSE DOWN BY D.C.A. |
| 2215 | NEWS ANALYSIS | | | | |
| 2220 | ZABEN DAREN JUMMA'A CONTINUES | | | | |
| 2230 | MUSIC OF ROYALTY | | | | |
| 2300 | FAJARA - A REQUEST PROGRAMME IN KANURI | | | | |
| 2345 | READING FROM THE HOLY QURAN | | | | |
| 3000 | NEWS AT MID-NIGHT | | | | |
| 0005 | CLOSE DOWN BY D.C.A. | | | | |

SATURDAYS:

| | |
|------|--|
| 0530 | STATION CALL SIGNAL |
| 0531 | NATIONAL ANTHEM, PLEDGE AND OPENING ANNOUNCEMENT |

Subscription Form

Please send me Radio-TV Times for one year beginning with the month of 19.....
I enclose a Postal Order for N2.40

Name

Address

RADIO KANO

PROGRAMME SCHEDULE

25 KW; 728 KHZ. (412 Meters) Medium Wave 0530-2400 Hours

SUNDAYS:

0530 STATION CALL SIGN
 0533 NATIONAL ANTHEM: PLEDGE
 0534 OPENING ANNOUNCEMENTS
 0535 READING FROM THE HOLY KORAN & TRANSLATION IN HAUSA
 0550 PROGRAMME PARADE
 0600 HARAMA BARADE: MUSIC TO START THE DAY
 0630 KALLABI TSAKANIN RAWUNA: WOMEN OF NOTE OF KANO STATE ORIGIN (RPT. MON. 1530)
 0700 NATIONAL NEWS
 0715 NEWS ANALYSIS
 0720 PERSONAL PAID ANNOUNCEMENTS
 0730 SUNDAY SERVICE
 0800 KARIN KUMALLO: BREAKFAST TIME REQUEST PROG. IN HAUSA
 0900 BABBAB BAKON MU: THE QUEST OF THE WEEK (RPT. THUR. 0630)
 0930 KO ANKI KO ANSO: THE HISTORY OF PEOPLE AND PLACES (RPT. THUR. 0630)
 1000 WORLD NEWS
 1010 INTERLUDE
 1015 SUNDAY SPECIAL
 1100 RADIO CLUB (RPT. TUE. 0630)
 1130 LABARAN WASANNI. SPORTS NEWS
 1200 KADE KADEN KASAR INDIA SCHOOLS CHALLENGE RPT. SAT. 1800
 1300 WORLD NEWS
 1310 INTERLUDE
 1315 PERSONAL PAID ANNOUNCEMENTS
 1330 HAUSA BA DABO BACHE: HAUSA AS A LANGUAGE (RPT. THUR. 1500)
 1400 FATAWA: RPT. FRI. 1100) ISLAMIA STUDENTS QUIZ.
 1430 DUNIYAN MAN TAMU: RPT. WED. 2130) THE WEEKLY DANCE IN HAUSA
 1500 DONIYALANKU: FAMILY FAVOURITES
 1530 SHIRIN KANANAN YARA: (RPT. TUE. 1630)
 1600 NATIONAL NEWS
 1615 KADE KADE LABABAWA
 1630 ISSUE OF THE WEEK: WEEKLY DISCUSSION PROG.
 1700 FREE SLOT
 1730 MELTING POT: A POLITICAL EVENTS PROGRAMME (RPT. SAT. 1045)
 1745 COMMERCIAL SERVICE
 1755 ADDUA MUSULUNCI
 1800 FOR THE YOUNG ONES: RPT. MON. 1800)
 1830 KADE KADEN KAZAR JAMIAR NIGER
 1900 SIYASAR WAN MAN MAKON (RPT. SAT. 1430)
 1915 WAKOKIN HAUSA: SAT. 1430
 1930 DUNIYA INA LABARI
 2000 STATE IN THE NEWS (RPT. SAT. 0730)
 2030 DON MATASA FOR THE YOUTHS (RPT. MON. 1030)
 2100 IBADA A MUSULUNCI: RPT. FRI. 0630)
 2130 DAGA MAJALISAH DOKOKI: (RPT. FRI. 1130)

2200 NATIONAL NEWS
 2215 KAI DA DOKAR KASA: (RPT. SAT. 1015)
 2230 ZAUREN HIRA: A LIGHT HEAR TED DISCUSSION. (RPT. THUR. 1330)
 2300 ALLAH BAMU ALHERI: LATE NIGHT REQUEST.
 2345 READING FROM THE HOLY KORAN AND TAFSIR
 2400 CLOSE DOWN

MONDAYS:

0530 STATION CALL SIGN
 0533 NATIONAL ANTHEM & PLEDGE
 0534 OPENING ANNOUNCEMENT
 0535 READING FROM THE HOLY KORAN: AND TRANSLATION IN HAUSA.
 0550 PROGRAMMES FOR PROMOTION IN ENGLISH & HAUSA
 0600 HARAMA BARADE: MUSIC TO START THE DAY.
 0625 STATE NEWS SUMMARIES: IN ENGLISH & HAUSA.
 0630 KANO A MAKON JIYA: STATE IN THE NEWS (RPT. TUESDAY. 2100 HRS)
 0700 NATIONAL NEWS
 0715 NEWS TALK
 0720 PERSONAL PAID ANNOUNCEMENTS
 0725 STATE NEWS SUMMARIES: IN HAUSA & ENGLISH
 0730 NASARAWA GATEWAY: THE QUEST OF THE WEEK. (RPT. WED. 1800 HRS)
 0800 KARIN KUMALLO: BREAKFAST TIME REQUEST PROGRAMME IN HAUSA
 0900 NI DA LAMBUNA: WOMEN'S CONTRIBUTIONS TO AGRICULTURAL DEVELOPMENT (RPT. WED. 2130)
 0930 ZABEN P.Z.: SPONSORED REQUEST PROGRAMME IN HAUSA
 1000 WORLD NEWS
 1010 HEAVY SOUND
 1030 DONMATASA: YOUTH SCENE IN HAUSA (RPT. SUN. 2030)
 1100 TAIMAKON KAI WAJIBI: SELF HELP PROMOTION (RPT. WED. 1630)
 1130 DAGA BAKIN GANGA: A COMMERCIAL SERVICE MUSICAL PROGRAMME
 1200 SANIN MADAFI: KNOW CONSTITUTION.
 1215 PERSONAL PAID ANNOUNCEMENTS
 1225 STATE NEWS SUMMARIES: EDITORIALS
 1245 DAGA TSIRKIYA: A COMMERCIAL MUSICAL PROGRAMME
 1300 WORLD NEWS
 1310 EDITORIALS
 1315 PERSONAL PAID ANNOUNCEMENTS
 1330 ISHIRINIYA DA FASARA (RPT. THUR: 1030)
 1400 ZABEN DRASTIN: A SPONSORED REQUEST PROGRAMME IN HAUSA
 1415 PERSONAL PAID ANNOUNCEMENTS

1425 STATE NEWS SUMMARIES: IN HAUSA & ENGLISH
 1430 AFTERNOON JUMP
 1500 SHASHIN ZUWA SHASHIN: REQUEST PROGRAMME FOR WOMEN.
 1530 KALLABI TSAKANIN RAWUNA: WOMEN OF NOTE IN KANO STATE (RPT. SUN. 0630)
 1600 NATIONAL NEWS
 1615 ZABEN ROBB: A SPONSORED PROGRAMME IN HAUSA
 1630 FREE SLOT:
 1700 STATE NEWS IN HAUSA
 1715 COMMERCIAL
 1730 ENGLISH NEWS
 1745 P. P. A.
 1755 ADDUA
 1800 FOR THE YOUNG ONES: (RPT. SUN. 1800)
 1830 ZABEN P.Z. A SPONSORED PROGRAMME IN HAUSA
 1900 NEWS PANORAMA:
 1930 COMMERCIAL SERVICE
 2000 LABARAI DA RAHOTANNI: IN HAUSA & ENGLISH
 2045 PERSONAL PAID ANNOUNCEMENT
 2100 MATAMBAYI: ANSWERS TO YOUR CURRENT AFFAIRS QUESTIONS (RPT. WED. 1030)
 2130 HAJJ BAITUL LAHI: HOLY PILGRIMAGE TO MECCA AND MEDINA (RPT. WED. 1030)
 2200 NATIONAL NEWS
 2215 DARE DUDU DA DAYA: SHORT STORY FROM THE ARABIA NIGHT (RPT. WED. 1200)
 2230 LABARAN JAMA: STATE NEWS BULLETIN IN HAUSA
 2240 MUSIC TO END THE DAY
 2300 ALLAH BAMU ALHERI: LATE NIGHT REQUEST PROGRAMME
 2340 STATE NEWS SUMMARIES: IN ENGLISH & HAUSA
 2345 READING FROM THE HOLY KORAN: AND TRANSLATION
 2400 CLOSE DOWN AND THE NATIONAL ANTHEM.

TUESDAYS:

0530 STATION CALL SIGN
 0533 NATIONAL ANTHEM AND PLEDGE
 0534 OPENING ANNOUNCEMENT
 0535 READING FROM THE HOLY KORAN: AND TRANSLATION
 0550 PROGRAMMES: PROMOTION: IN ENGLISH AND HAUSA
 0600 HARAMA BARADE MUSIC TO STATE THE DAY
 0625 STATE NEWS SUMMARIES: IN ENGLISH AND HAUSA
 0630 RADIO CLUB: (RPT. SUN 1800)
 0700 NATIONAL NEWS
 0715 NEWS TALK
 0720 PERSONAL PAID ANNOUNCEMENT
 0725 STATE NEWS SUMMARIES: IN HAUSA & ENGLISH
 0730 THE LIGHT OF ISLAM: MUSLIM RELIGIOUS PROGRAMME IN HAUSA (RPT. THUR. 1800)
 0800 KARIN KUMALLO: BREAKFAST TIME REQUEST PROGRAMME IN HAUSA

RADIO KANO

PROGRAMME SCHEDULE

| | | | | | | |
|------|--|--------------------|--|-------------------|--|---------------|
| 0900 | DAGA KANANAN PROMOTION REPORT FROM LOCAL GOVERNMENT AREAS (REPT. THUR. 1630) | 2345 | READING FROM THE HOLY KORAN: AND TRANSLATION | 1808 | NASARAWA GATE WAY: THE GUEST OF THE WEEK (REPT. MON. 0730) | |
| 0930 | WORLD NEWS | 2400 | CLOSE DOWN AND ANTHEM: | 1830 | ZABEN P.Z. SPONSORED HAUSA REQUEST PROG. | |
| 1010 | HEAVY SOUND | WEDNESDAYS: | | | 1900 | NEWS PANORAMA |
| 1030 | WASAN KWAIKWAYO: KANO STATE POST-PRIMATRY INSTITUTIONS CONTRIBUTION TO RADIO DRAMA (REPT. SAT. 1100) | 0630 | STATION CALL SIGN | 1930 | COMMERCIAL SERVICE | |
| 1100 | AL'ADUNMU CULTURAL PROMOTION (REPT. SAT. 2130) | 0633 | NATIONAL ANTHEM & PLEDGE | 2000 | LABARAI DA RAHOTARNI: IN HAUSA & ENGLISH | |
| 1130 | DAGA BAKIN GANGA: A 30-MINUTE MUSICAL PROGRAMME | 0634 | OPENING ANNOUNCEMENT | 2045 | PERSONAL PAID ANNOUNCEMENT | |
| 1200 | TAZO MU JITA: A SHORT STORY IN HAUSA (REPT. THUR. 2215) | 0650 | PROGRAMME PROMOTION | 2100 | MATA IYEVEN GIJI: WOMEN'S HALF HOUR (REPT. SAT. 1500) | |
| 1215 | PERSONAL PAID ANNOUNCEMENT | 0656 | HARAMA BARADE: MUSIC TO START THE DAY | 2130 | DUNIYAN NAN TAMU: A HALF HOUR DRAMA PROG. (REPT. SUN. 1420) | |
| 1225 | STATE NEWS SUMMARIES: EDITORIALS | 0626 | STATE NEWS SUMMARIES IN HAUSA & ENGLISH | 2200 | NATIONAL NEWS | |
| 1245 | DAGA TSIRKIYA SAI ISGA: A HALF HOUR MUSICAL PROGRAMME | 0630 | TAUNA KASHI: FOOD FOR THOUGHT (REPT. FRI. 2130) | 2215 | SANIN MADADFA: KNOW YOUR CONSTITUTION (REPT. MON. 1200) | |
| 1300 | WORLD NEWS | 0700 | NATIONAL NEWS | 2230 | LABARAN JIHA | |
| 1310 | EDITORIALS | 0715 | NEWS TALK | 2240 | MUSIC TO END THE DAY. | |
| 1315 | PERSONAL PAID ANNOUNCEMENTS | 0725 | STATE NEWS SUMMARIES IN HAUSA & ENGLISH | 2300 | ALLAH BAMU ALHERI: LATE NIGHT PROG. | |
| 1330 | NI DA LAMBUNA: WOMEN'S CONTRIBUTION TO AGRICULTURAL DEVELOPMENT (REPT. MON. 0900) | 0730 | YOUTH SCENE (REPT. FRI. 1900) | 2340 | STATE NEWS SUMMARIES: IN HAUSA & ENGLISH | |
| 1400 | ZABEN DRASTIN: A SPONSORED PROGRAMME | 0800 | KARIN KUMALLO: BREAKFAST TIME REQUEST PROGRAMME IN HAUSA | 2345 | READING FROM THE HOLY KORAN: AND JALALAINI | |
| 1415 | PERSONAL PAID ANNOUNCEMENT | 0900 | RIGA KAFI: MINISTRY OF HEALTH, QUARTER HOUR | 2400 | CLOSE DOWN AND THE NATIONAL ANTHEM | |
| 1425 | STATE NEWS SUMMARIES: IN HAUSA & ENGLISH | 0915 | DAGA BAKIN MAI ITA | THURSDAYS: | | |
| 1430 | AFTERNOON JUMP | 0930 | ZABEN P.Z. SPONSORED PROGRAMME IN HAUSA | 0530 | STATION CALL SIGN | |
| 1500 | RAYA KARKARA: (REPT. THUR. 2100) | 1000 | WORLD NEWS | 0533 | NATIONAL ANTHEM AND PLEDGE | |
| 1530 | SHIRIN KANNAN YAR: CHILDREN PROGRAMME IN HAUSA (REPT. SUN. 1530) | 1010 | MUSIC ON RECORD | 0634 | REQUEST ANNOUNCEMENTS | |
| 1600 | NATIONAL NEWS | 1030 | HAJJ BAITUL LAHI HOLY PILGRIMAGE TO MECCA & MEDINA (REPT. MON. 2130) | 0635 | READING FROM THE HOLY KORAN: | |
| 1615 | ZABEN TOBB: SPONSORED COMMERCIAL PROGRAMME | 1100 | NOMA TUSHIN ARZIKI: AGRICULTURAL DEVELOPMENT IN KANO (REPT. SAT. 1330) | 0650 | PROGRAMMES PARADE | |
| 1630 | FREE SLOT | 1130 | DAGA BAKIN GANGA: A 30 MINUTE MUSICAL PRO | 0625 | STATE NEWS SUMMARIES IN ENGLISH & HAUSA | |
| 1700 | STATE NEWS IN HAUSA | 1200 | CARE DUBU DA DAYA: SHORT STORY FROM THE ARABIC NIGHT (REPT. MON. 2215) | 0630 | KO ANKI KO ANSO: HISTORY OF KANO STATE AND ITS PEOPLE (RPT. SUN. 0930) | |
| 1715 | ADDU'A | 1215 | PERSONAL PAID ANNOUNCEMENTS | 0700 | NATIONAL NEWS | |
| 1720 | COMMERCIAL | 1225 | STATE NEWS SUMMARIES: EDITORIALS | 0715 | NEWS TALK | |
| 1730 | STATE NEWS IN ENGLISH | 1230 | DAGA TSIRKIYA SAI ISGA: NOON MUSICAL PRO. | 0720 | PERSONAL PAID ANNOUNCEMENTS | |
| 1745 | RUWA GIWIAR MANOMA (REPT. SAT. 2245) | 1300 | WORLD NEWS | 0725 | STATE NEWS SUMMARIES IN HAUSA AND ENGLISH | |
| 1800 | YOUTH SCENE: (REPT. WED. 0730) | 1310 | EDITORIALS | 0730 | MAINLY FOR WOMEN: (RPT. MON. 1800) | |
| 1830 | ZABEN P.Z. SPONSORED PROGRAMME IN HAUSA | 1315 | PERSONAL PAID ANNOUNCEMENT | 0800 | KARIN KUMALLO: BREAKFAST TIME REQUEST PROG. | |
| 1900 | NEWS PANORAMA: | 1330 | WAKKOKIN HAUSA: HAUSA WRITTEN SONGS | 0900 | JAMI'AR ALBARKAWA: A HAUSA DARAMA PROGRAMME (RPT. SAT. 2100) | |
| 1930 | COMMERCIAL SERVICE | 1400 | ZABEN DRASTIN: SPONSORED REQUEST PROG. IN HAUSA | 0930 | ZABEN P.Z. A SPONSORED | |
| 2000 | LABARAI DA RAHOTANNI: IN HAUSA & ENGLISH | 1415 | PERSONAL PAID ANNOUNCEMENT | 1000 | WORLD NEWS | |
| 2045 | PERSONAL PAID ANNOUNCEMENTS | 1425 | STATE NEWS SUMMARIES: IN HAUSA & ENGLISH | 1010 | SUDANNESE MUSIC | |
| 2100 | JIHAR KANO A MAKON JIYA: STATE IN THE NEWS (REPT. MON. 0830) | 1430 | AFTERNOON JUMP | 1030 | ISHIRINIYA DA FASSARA (RPT. MON. 1330) | |
| 2130 | GISHIRI IN BA KAI BA MIYA: AGENCY FOR CONTINUING HALF HOUR (REPT. THUR. 1100) | 1500 | MATAMBAYI BAYA BATA: ANSWERS TO YOUR CURRENT AFFAIRS (REPT. MON. 2100) | 1100 | GISHIRI IN BA KAI BA MIYA: A HALF HOUR SLOT FOR THE AGENCY CONTINUING EDUCATION (RPT. TUE. 2130) | |
| 2200 | NATIONAL NEWS | 1630 | TAIMAKON KAI WAJIBI: SELF HELP (REP. MON. 1100) | 1130 | DAGA BAKIN GANGA | |
| 2215 | UNITED NATIONS QUARTER HOUR (FIR. 1015) | 1650 | NATIONAL NEWS | 1200 | ZABEN KALRA: A SPONSORED REQUEST PROGRAMME IN HAUSA | |
| 2230 | LABARAN JIHA | 1615 | ZABEN ROBB: A SPONSORED HAUSA REQUEST PROG. | 1215 | PERSONAL PAID ANNOUNCEMENT | |
| 2240 | MUSIC TO END THE DAY | 1630 | FREE SLOT | 1225 | STATE NEWS SUMMARIES & EDITORIALS: HAUSA & ENGLISH | |
| 2300 | ALLAH BAMU ALHERI: LATE NIGHT REQUEST PROGRAMME | 1700 | STATE NEWS IN HAUSA | 1230 | DAGA TSIRKIYA SAI ISGA | |
| 2340 | STATE NEWS SUMMARIES: IN HAUSA & ENGLISH | 1715 | COMMERCIAL | 1300 | WORLD NEWS | |
| | | 1730 | STATE NEWS IN ENGLISH | | | |
| | | 1745 | P.P.A. | | | |
| | | 1765 | ADDU'A | | | |

RADIO KANO

PROGRAMME SCHEDULE

| | | | | | |
|------|--|------|--|------|---|
| 1310 | THE NIGERIAN EDITORIALS | 0800 | KARIN KUMALLO: BREAKFAST TIME REQUEST PROG. | 0625 | NEWS SUMMARIES |
| 1315 | PERSONAL PAID ANNOUNCEMENTS | 0900 | WOKOKIN ADDINIIN MUSULUNCI | 0630 | DUNIYA INA LABARI (RPT. SUN. 1200) |
| 1330 | ZAUREN HIRA: A HEARTY AND LIGHT DISCUSSION ON SOCIAL PROBLEMS | 0930 | ZABEN P.Z. A SPONSORED PROGRAMMES | 0700 | NATIONAL NEWS |
| 1400 | ZABEN DRASTIN: SPONSORED PROGRAMME | 1000 | WORLD NEWS | 0715 | NEWS ANALYSIS |
| 1415 | PERSONAL PAID ANNOUNCEMENTS | 1010 | INTERLUDE | 0720 | PERSONAL PAID ANNOUNCEMENTS |
| 1425 | STATE NEWS SUMMARIES IN HAUSA & ENGLISH | 1015 | UNITED NATION'S QUARTER HOUR. (RPT. TUE. 22.15) | 0725 | NEWS SUMMARIES |
| 1430 | AFTERNOON JUMP | 1030 | FATAWA: ISSALAMIYYA STUDENT QUIZ | 0730 | THE STATE IN THE NEWS |
| 1500 | HAUSA BA DAKO BAKHE: LOOKING INTO HAUSA LANGUAGE. (RPT. SUN. 1230) | 1100 | DAGA MAJALISAR DOKOKI (RPT. SUN. 2130) | 0800 | BIG BEAT |
| 1530 | BAKAN GIZO (RPT. SAT 1130) | 1215 | PERSONAL PAID ANNOUNCEMENTS | 0900 | TARBIYA A MUSULUNCI (RPT. FRI. 1500) |
| 1600 | NATIONAL NEWS | 1225 | NEWS SUMMARIES & EDITORIALS IN ENG. & HAUSA | 0930 | ZABEN P.Z. (A SPONSORED PROGRAMME) |
| 1615 | ZABEN ROBB: A SPONSORED REQUEST PROGRAMME | 1230 | DAGA TSIRKIYA SAI ISGA | 1000 | WORLD NEWS |
| 1630 | FREE SLOT | 1300 | WORLD NEWS | 1010 | INTERLUDE |
| 1700 | STATE NEWS IN HAUSA | 1310 | PERSONAL PAID ANNOUNCEMENTS | 1015 | KAI DA DOKAR KASA (RPT. SUN. 2215) |
| 1715 | COMMERCIAL | 1330 | JUMA'AT SERVICE | 1045 | MELTING POT (RPT. SUN. 1730) |
| 1730 | STATE NEWS IN ENGLISH | 1415 | ISHIRINIYA | 1100 | WASAN KWAIKWAYO STUDENT DRAMA (RPT. TUE. 1030) |
| 1745 | PERSONAL PAID ANNOUNCEMENTS | 1425 | STATE NEWS SUMMARIES IN ENGLISH & HAUSA | 1130 | BAKAN GIZO (RPT. THUR. 1530) |
| 1765 | ADDU'A MUSULUNCI | 1430 | AFTERNOON JUMP | 1200 | Zaben kaura biscuits (A SPONSORED PROGRAMME) |
| 1800 | THE LIGHT OF ISLAM: THE TEACHING OF ISLAM (RPT. TUE. 0730) | 1445 | ZADDBEN DRASTIN | 1215 | PERSONAL PAID ANNOUNCEMENTS |
| 1830 | ZABEN P.Z. A SPONSORED REQUEST PROGRAMME | 1500 | TARBIYYA A MUSILLUNCI (RPT. SAT. 0900) | 1225 | NEWS SUMMARIES & EDITORIALS |
| 1900 | NEWS PANORAMA | 1530 | DAGA KARANNAN HUKUMONI: REPORTS FROM OUR LOCAL GOVERNMENT (RPT. TUE. 0900) | 1230 | DAGA TSIRKIYA SAI ISGA |
| 1930 | COMMERCIAL SERVICE | 1600 | NATIONAL NEWS | 1300 | WORLD NEWS |
| 2000 | LABARAI DA RAHOTANNI IN HAUSA & ENGLISH | 1615 | ZABEN ROBE | 1310 | EDITORIALS |
| 2045 | PERSONAL PAID ANNOUNCEMENTS | 1630 | FREE SLOT | 1315 | PERSONAL PAID ANNOUNCEMENTS |
| 2100 | RAYA KARKARA (RPT. TUE. 1500) | 1700 | STATE NEWS IN HAUSA | 1330 | NOMA TUSHEN ARZIKI (RPT. WED. 1100) A HALF HOUR. MIN. OF AGRIC. PROG. |
| 2130 | BABBAB BAKONMU: GUESS OF THE WEEK (RPT. SUN. 0900) | 1715 | COMMERCIAL | 1400 | ZABEN DRASTIN |
| 2200 | NATIONAL NEWS | 1730 | STATE NEWS IN ENGLISH | 1415 | PERSONAL PAID ANNOUNCEMENTS |
| 2215 | TAZO MU JITA: A SHORT STORY IN HAUSA (RPT. TUE. 1200) | 1745 | P. P. A. | 1425 | NEWS SUMMARIES |
| 2230 | LABARIN JIHA (STATE NEWS IN HAUSA) | 1765 | ADDU'A MUSULUNCI | 1430 | SIYASUR WANNAN MAKO |
| 2240 | MUSIC TO END THE DAY | 1800 | MAINLY FOR WOMEN (RPT. THUR. 0730) | 1445 | GURMI MUSIC |
| 2300 | ALLAH BAMU ALHERI: LATE NIGHT REQUEST IN HAUSA. | 1830 | ZABEN P.Z. A SPONSORED REQUEST PROGRAMME | 1500 | MATA IYAYEN GIJI (RPT. WED. 2100) |
| 2340 | NEWS SUMMARY | 1900 | NEWS PANORAMA | 1530 | STATE NEWS IN HAUSA |
| 2345 | READING FROM THE HOLY KORAN | 1930 | COMMERCIAL SERVICE | 1545 | COMMERCIAL SERVICE |
| 2400 | CLOSE DOWN | 2000 | LABARAI DA RAHOTANNI IN HAUSA & ENGLISH | 1600 | NATIONAL NEWS |
| | | 2045 | PERSONAL PAID ANNOUNCEMENTS | 1615 | ZABEN ROBB |
| | | 2100 | GORON JUMA'A: FRIDAY REQUEST IN HAUSA | 1630 | STATE NEWS IN ENGLISH |
| | | 2130 | TAUNA KASHI: MOMENT FOR THOUGHT. (RPT. WED. 0630) | 1645 | WEEK AND SPORTS |
| | | 2200 | NATIONAL NEWS | 1845 | ZABEN P.Z. (A SPONSORED PROGRAMME) |
| | | 2215 | MUSIC OF ROYALTY | 1900 | WORLD NEWS |
| | | 2230 | LABARAN JIHA: STATE NEWS IN HAUSA | 1915 | AFRICA THIS WEEK |
| | | 2240 | MUSIC TO END THE DAY | 1930 | SCHOOL CHALLENGE |
| | | 2300 | ALLAH BAMU ALHERI: LATE NIGHT REQUEST IN HAUSA | 2000 | LABARAI DA RAHOTANNI: A HAUSA DA TURANNI |
| | | 2340 | STATE NEWS SUMMARIES IN HAUSA & ENGLISH | 2045 | PERSONAL PAID ANNOUNCEMENT |
| | | 2345 | READING FROM THE HOLY KORAN: WITH HAUSA TRANSLATIONS | 2100 | JAMIAR AL BARKAWA (A DRAMA FROM KADUNA B/CORPORATION (RPT. THUR. 0900)) |
| | | 2400 | CLOSE DOWN | 2130 | AL'ADUNNMU (RPT. TUE. 1100) |
| | | | SATURDAYS: | 2200 | NATIONAL NEWS |
| | | 0530 | STATION CALL SIGN | 2215 | RIGA KAFI (A QUARTER HOUR FOR MIN. OF HEALTH) |
| | | 0533 | NATIONAL ANTHEM & PLEDGE | 2230 | LABARAN JIHA |
| | | 0534 | OPENING ANNOUNCEMENTS | 2240 | INTERLUDE |
| | | 0535 | READING FROM THE HOLY QURAN & TRANSLATION IN HAUSA | 2245 | RUWA GWIWAR MANOMA |
| | | 0600 | DRAMA PARADE | 2300 | SATURDAY NIGHT OUT |
| | | | | 2340 | SUMMARIES |
| | | | | 2345 | ALLAH BAMU ALHERI (REQUEST PROG.) |
| | | | | 2350 | READING FROM THE HOLY KORAN & TRANSLATION |
| | | | | 2400 | CLOSE DOWN AND THE NATIONAL ANTHEM: |

RADIO KWARA

PROGRAMME SCHEDULE

809 KHz - 371 metres
7 145 MHz - 41 metres

0530 0003 hrs

SUNDAY

| | |
|---------|---|
| 0530 | DRUM SIGNAL |
| 0533 | OPENING ANNOUNCEMENT IN ENGLISH |
| 0533.30 | NATIONAL ANTHEM |
| 0534 | NATIONAL PLEDGE |
| 0535 | CALL TO PRAYER |
| 0540 | PROGRAMME SUMMARY (ENGLISH) |
| 0545 | READING FROM THE HOLY BIBLE |
| 0600 | PROGRAMME PROMOTION |
| 0605 | READING FROM THE HOLY QURAN |
| 0615 | PERSONAL PAID ANNOUNCEMENT |
| 0630 | EHO IHO AYO |
| 0700 | NATIONAL NETWORK NEWS/NEWS ANALYSIS (FRCN) |
| 0720 | E JE KA JO SIN - LET'S WORSHIP |
| 0750 | PERSONAL PAID ANNOUNCEMENT |
| 0800 | NEWS SUMMARY |
| 0803 | PERSONAL PAID ANNOUNCEMENT |
| 0830 | OUR KIND OF MUSIC (COMMERCIAL) A PROG. OF INDIGENOUS MUSIC OF THE STATE |
| 0900 | NEWS ON THE HOUR |
| 0903 | STOCK MARKET REPORT - FRCN |
| 0915 | IYA LALA BARO - REPEAT FROM WED. AT 2030 HRS |
| 0945 | INTERLUDE (INDIGENOUS) (COMMERCIAL) |
| 1000 | HOSPITAL REQUEST (COMMERCIAL) |
| 1100 | FUN ELESIN KRISTI - A YORUBA PROG. OF BIBLE READING AND SONGS |
| 1130 | JOIN THE BAND WAGON |
| 1200 | EMAGBADUN - A REQUEST PROG. IN YORUBA |
| 1300 | AYENNE - A PROGRAMME ON HEALTH CARE IN EBIRA |
| 1330 | OWE LESIN ORO - YORUBA PROVERBS |
| 1345 | POLITICS OF THE 80'S - CURRENT AFFAIRS PROGRAMME |
| 1500 | OSI KANNABU: A REQUEST PROG. IN BARBA |
| 1600 | NATIONAL NETWORK NEWS (FRCN) |
| 1615 | SCHOOLS CHALLENGE |
| 1645 | WHAT THE DAILIES WRITE - FROM NIGERIAN PAPERS |
| 1700 | DOTANNEGWEN - A REQUEST PROG. IN EBIRA |
| 1800 | A LOO - TALES AND RIDDLES IN YORUBA |
| 1815 | AYO KA - SERIAL READING FROM BOOKS IN YORUBA |
| 1830 | ALSHIRINKU - A MAGAZINE PROG. IN HAUSA |
| 1900 | NATIONAL NETWORK NEWS (FRCN) |
| 1915 | IJIGIRI (EWI) A PROG. IN HAUSA |
| 1900 | NATIONAL NETWORK NEWS (FRCN) |
| 1915 | IJIGIRI (EWI) A PROG. OF EXHORTATION IN YORUBA |
| 1920 | PERSONAL PAID ANNOUNCEMENT (COMM.) |

| | |
|------|---|
| 1930 | SPORT REVIEW - A PROG. OF SPORTING ACTIVITIES |
| 1945 | TIME ON MY HAND : (COMM.) MUSIC |
| 2000 | ENUNUCHI - FARMERS MAGAZINE IN NUPE |
| 2100 | KUBS FA - A REQUEST PROG. IN NUPE |
| 2200 | NATIONAL NETWORK NEWS (FRCN) |
| 2215 | CHRISTIAN FORUM |
| 2230 | SUNDAY NIGHT MELODY |
| 2300 | E DA ORU - KOJA - LIGHT YORUBA MUSIC TO END THE DAY |
| 2350 | THE EPILOGUE |
| 0000 | NEWS AT MIDNIGHT |
| 0003 | CLOSE DOWN/NATIONAL PLEDGE/NATIONAL ANTHEM. |

MONDAY

| | |
|---------|---|
| 0530 | DRUM SIGNAL |
| 0533 | OPENING ANNOUNCEMENT IN ENGLISH |
| 0533.30 | NATIONAL ANTHEM |
| 0534 | NATIONAL PLEDGE |
| 0540 | CALL TO PRAYER |
| 0540 | PROGRAMME SUMMARY (ENGLISH) |
| 0545 | READING FROM THE HOLY BIBLE |
| 0600 | PROGRAMME PROMOTION |
| 0605 | READING FROM THE HOLY QURAN |
| 0615 | PERSONAL PAID ANNOUNCEMENT |
| 0625 | IJIGIRI (EWI) - A PROG. OF EXHORTATION IN YORUBA |
| 0630 | NEWS SUMMARY |
| 0635 | MONDAY MORNING SHOW (I) |
| 0700 | NATIONAL NETWORK NEWS/NEWS ANALYSIS (FRCN) |
| 0720 | MONDAY MORNING SHOW (II) |
| 0800 | NEWS SUMMARY |
| 0803 | PERSONAL PAID ANNOUNCEMENT (COMMERCIAL) |
| 0815 | ARE APALA |
| 0900 | NEWS SUMMARY IN BARBA/EBIRA/NUPE AND YORUBA |
| 0915 | OWURO LOJO - A PROG. IN YORUBA |
| 1000 | NEWS SUMMARY |
| 1003 | SORU WA YAN DARU PROG. IN BARBA |
| 1100 | NEWS SUMMARY |
| 1103 | AYE DATU - A PROG. IN NUPE |
| 1200 | NEWS AT NOON |
| 1203 | MID-DAY MUSIC |
| 1230 | ETIE MELO - A DISCUSSION PROG. ON TOPICAL EVENT IN YORUBA |
| 1300 | NEWS SUMMARY |
| 1303 | FOR YOU AT HOME |
| 1400 | NEWS SUMMARY |
| 1403 | MUSIC WHILE YOU WORK |
| 1500 | ANGALE/GANGA MUSIC |
| 1530 | KWARA STATE NEWS IN ENGLISH AND YORUBA |
| 1550 | PERSONAL PAID ANNOUNCEMENT (COMMERCIAL) |
| 1600 | NATIONAL NETWORK NEWS (FRCN) |
| 1615 | ARE ORI ITAGE - YORUBA DRAMA |
| 1645 | WHAT THE DAILIES WRITE - |

| | |
|------|---|
| 1700 | FROM NIGERIAN PAPERS NEWS IN BARBA/EBIRA AND NUPE |
| 1730 | ARE ISEMBAIYE - (A PROG. OF TRADITIONAL MUSIC IN YORUBA) |
| 1800 | TO-DAY IN PARLIAMENT |
| 1815 | OWE LESIN ORO (PROVERBS) REPT. FROM SUN. 1330 HRS.) |
| 1830 | ENETU MAKORO - (A MAGAZINE PROG. FOR OUR EBIRA SPEAKING LISTENERS) |
| 1900 | NEWS PANORAMA - (FRCN) |
| 1930 | SUKURU - (SHORT STORY IN BARBA) |
| 1945 | PEOPLE VOICE |
| 2000 | KWARA STATE NEWS IN ENGLISH AND YORUBA |
| 2020 | PERSONAL PAID ANNOUNCEMENT (COMMERCIAL) |
| 2030 | OJOGON ORI REDIYO - BRAINS TRUST IN YORUBA |
| 2100 | NEWS SUMMARY IN BARBA/EBIRA AND NUPE |
| 2110 | MUSIC BRIDGE |
| 2115 | AYO KA - SERIAL READING FROM BOOKS IN YORUBA (REPEAT FROM SUN. 1815 HRS.) |
| 2130 | TO-DAY IN PARLIAMENT - TRANSLATIONS INTO BARBA/EBIRA/NUPE AND YORUBA |
| 2200 | NATIONAL NETWORK NEWS/NEWS ANALYSIS (FRCN) |
| 2215 | NEWS ANALYSIS |
| 2220 | ESIMA - A REQUEST PROGRAMMES IN NUPE |
| 2300 | NEWS SUMMARY |
| 2303 | TOMORROW IS ANOTHER DAY (PROG. PROMO) |
| 2318 | MUSIC FOR ROYALTY |
| 2345 | BED TIME MELODIES |
| 0000 | NEWS AT MIDNIGHT |
| 0005 | CLOSE DOWN/NATIONAL PLEDGE/NATIONAL ANTHEM. |

TUESDAY

| | |
|---------|---|
| 0530 | DRUM SIGNAL |
| 0533 | OPENING ANNOUNCEMENT IN ENGLISH |
| 0533.30 | NATIONAL ANTHEM |
| 0534 | NATIONAL PLEDGE |
| 0535 | CALL TO PRAYER |
| 0540 | PROGRAMME SUMMARY (ENGLISH) |
| 0545 | READING FROM THE HOLY BIBLE |
| 0600 | PROGRAMME PROMOTION |
| 0605 | READING FROM THE HOLY QURAN |
| 0615 | PERSONAL PAID ANNOUNCEMENT |
| 0625 | IJIGIRI - A PROG. OF EXHORTATION IN YORUBA |
| 0630 | NEWS SUMMARY |
| 0635 | SAFARI EXPRESS (I) |
| 0700 | NATIONAL NETWORK NEWS/NEWS ANALYSIS (FRCN) |
| 0720 | SAFARI EXPRESS (III) |
| 0800 | NEWS SUMMARY |
| 0803 | PERSONAL PAID ANNOUNCEMENT (COMMERCIAL) |
| 0815 | TE'PA MO'SE - A PROGRAMME IN YORUBA HIGHLIGHTING THE NEED FOR HARD- |

RADIO KWARA

PROGRAMME SCHEDULE

809 KHz - 371 metres
7.145 MHz - 41 metres

0530 0003 hrs

| | | | | | | |
|------|--|---------|--|--------------|--|--|
| 0900 | WORK NEWS SUMMARY IN BARBA/EBIRA/NUPE AND YORUBA | 0003 | CLOSE DOWN/NATIONAL PLEDGE/NATIONAL ANTHEM. | 1825 1830 | IJIGIRI (EWI) ASEKEE - A MAGAZINE PROG. FOR OGORI SPEAKING LISTENERS | |
| 0915 | OHUN TI OFIN WI - A YORUBA PROG. ON YOU AND THE LAW | | | | 1900 1930 | NEWS PANORAMA - (IFRCN) BEST WISHES - MIC WEEK REQUEST PROGRAMME |
| 0930 | EKU MUSIC - EBIRA MUSIC | 0530 | DRUM SIGNAL | | 2000 | KWARA STATE NEWS IN ENGLISH AND YORUBA |
| 1000 | NEWS SUMMARY | 0533 | OPENING ANNOUNCEMENT IN ENGLISH | | 2020 | PERSONAL PAID ANNOUNCEMENT (COMMERCIAL) |
| 1003 | INTERLUDE (INDIGENOUS MUSIC) | 0533.30 | NATIONAL ANTHEM | | 2030 | IYA LALA BARO - A PROG. SPECIALLY DESIGNED FOR WOMEN |
| 1015 | KA SO LAYO - A PROG. OF ADVICE TO MOTORISTS | 0534 | NATIONAL PLEDGE | | 2100 | NEWS IN BARBA/EBIRA AND NUPE |
| 1030 | TAKAI MUSIC - MUSIC PROG. FROM BORGU L. G. A. | 0535 | CALL TO PRAYER | | 2110 | MOROKU/DDAGA MUSIC |
| 1100 | NEWS SUMMARY | 0540 | PROGRAMME SUMMARY (ENGLISH) | | 2130 | TRANSLATIONS INTO BARBA/EBIRA/ NUPE AND YORUBA |
| 1103 | TU OHI - BRAINS TRUST IN EBIRA | 0545 | READING FROM THE HOLY BIBLE | | 2200 | NATIONAL NETWORK NEWS/NEWS ANALYSIS (IFRCN) |
| 1130 | DADAKUADA MUSIC | 0600 | PROGRAMME PROMOTION | | 2220 | KA SUN RE - A LATE NIGHT REQUEST PROG. IN YORUBA |
| 1200 | NEWS AT NOON | 0605 | READING FROM THE HOLY QURAN | | 2300 | NEWS SUMMARY |
| 1203 | SO'WO NYA PART I - MUSIC | 0615 | PERSONAL PAID ANNOUNCEMENT | | 2303 | ZABI SONKA - REQUEST IN HAUSA |
| | WHILE YOU WORK | 0625 | IJIGIRI (EWI) - A PROG. OF EXHORTATION IN YORUBA | | 2330 | OJO NREBI ANA - LIGHT YORUBA MUSIC |
| 1300 | NEWS SUMMARY | 0630 | NEWS SUMMARY | | 0000 | NEWS AT MIDNIGHT |
| 1303 | SO'WO NYA PART II | 0635 | MID-WEEK EXPRESS PART I/ NATIONAL NETWORK NEWS/ NEWS ANALYSIS (IFRCN) | | 0003 | CLOSE DOWN/NATIONAL PLEDGE/NATIONAL ANTHEM. |
| 1315 | SCHOOLS CHALLENGE | 0700 | MID-WEEK EXPRESS (PART II) MUSIC TO KEEP YOU IN THE MOOD FOR THE DAYS WORK | | | |
| 1345 | FOR YOU TO CHOOSE - A REQUEST PROGRAMME | | | | | |
| 1400 | NEWS SUMMARY | 0800 | NEWS SUMMARY | | | |
| 1403 | FOR YOU TO CHOOSE | 0803 | PERSONAL PAID ANNOUNCEMENT (COMMERCIAL) | | | |
| 1430 | YENKU YENGORU - A DISCUSSION PROGRAMME IN BARBA | 0815 | MIXED GRILL | | | |
| 1500 | ARE APALA | 0900 | NEWS SUMMARY IN BARBA/EBIRA/NUPE AND YORUBA | | | |
| 1530 | KWARA STATE NEWS IN ENGLISH AND YORUBA | 0915 | HOME MADE SOUNDS - A PROG. OF MUSIC FROM KWARA STATE | | | |
| 1550 | PERSONAL PAID ANNOUNCEMENT (COMM.) | 0945 | INTERTUNE - MIXED | | | |
| 1600 | NATIONAL NETWORK NEWS (IFRCN) | 1000 | AKORO - MUSIC WHILE YOU WORK IN EBIRA | | | |
| 1615 | PELEWURA - A PROG. FOR HOUSEWIVES IN YORUBA | 1100 | NEWS SUMMARY | | | |
| 1645 | WHAT THE DAILIES WRITE - FROM NIGERIAN PAPERS | 1103 | HOUSE WIFE SPECIAL - A PROGRAMME FOR HOUSEWIVES | | | |
| 1700 | STATE NEWS IN BARBA/EBIRA AND NUPE | 1130 | KUBEZOKO - A PROG. IN NUPE FOR THE ENJOYMENT OF MERKET WOMEN | | | |
| 1730 | REQUEST TIME | 1200 | NEWS AT NOON | | | |
| 1800 | TO-DAY IN PARLIAMENT | 1203 | ARE FUJI | | | |
| 1815 | ETAN - SHORT STORY IN NUPE | 1230 | ETIE MELO - REPT. FROM MONDAY AT 1230 HRS | | | |
| 1830 | SAKIRU - A MAGAZINE PROG. IN BARBA | 1300 | NEWS SUMMARY | | | |
| 1900 | NEWS PANORAMA (IFRCN) | 1303 | SO'WO NYA | | | |
| 1930 | ARIYANJIYAN | 1400 | NEWS SUMMARY | | | |
| 2000 | KWARA STATE NEWS IN ENGLISH AND YORUBA | 1403 | SO'WO NYA | | | |
| 2020 | PERSONAL PAID ANNOUNCEMENT (COMM.) | 1500 | MIXED MUSIC | | | |
| 2030 | FOCAL POINT - A DISCUSSION PROG. ON CURRENT HAPPENINGS AROUND NIGERIA, AFRICA AND THE WORLD IN GENERAL | 1515 | EKUN MERAN - CHILDREN'S PROGRAMME | | | |
| 2100 | NEWS IN BARBA/EBIRA AND NUPE | 1530 | KWARA STATE NEWS IN ENGLISH AND YORUBA | | | |
| 2110 | PERSONAL PAID ANNOUNCEMENT | 1550 | PERSONAL PAID ANNOUNCEMENT (COMMERCIALS) | | | |
| 2130 | TO-DAY IN PARLIAMENT - TRANSLATIONS INTO BARBA/EBIRA/NUPE AND YORUBA | 1600 | NATIONAL NETWORK NEWS (IFRCN) | | | |
| 2200 | NATIONAL NETWORK NEWS/ NEWS ANALYSIS (IFRCN) | 1615 | YORUBA FORUM | | | |
| 2220 | UHI - SHORT STORY IN EBIRA | 1645 | WHAT THE DAILIES WRITE - FROM NIGERIAN PAPERS | | | |
| 2235 | OUR KIND OF MUSIC | 1700 | STATE NEWS IN BARBA/EBIRA AND NUPE | | | |
| 2300 | NEWS SUMMARY | 1730 | AGBE LO'BA - A HALF HOUR PROGRAMME FOR FARMERS SPONSORED BY KWARA STATE MINISTRY OF AGRIC. | | | |
| 2303 | TOMORROW IS ANOTHER DAY (PROG. PROMO/INT.) | 1800 | TO-DAY IN PARLIAMENT | | | |
| 2318 | JUUJ MUSIC | 1815 | PERSONAL PAID ANNOUNCEMENT (COMM.) | | | |
| 0000 | NEWS AT MIDNIGHT | | | | | |

WEDNESDAY

THURSDAY

RADIO KWARA

PROGRAMME SCHEDULE

809 KHz - 371 metres
7.145 MHz - 41 metres

0530 0003 hrs

| | | | | |
|---------|---|------|--|----------|
| 1003 | SOKEYOKOTO - A PROG. OF HOME MANAGEMENT FOR HWIVES | 0545 | READING FROM THE HOLY BIBLE | SATURDAY |
| 1030 | MIXED GRILL NEWS SUMMARY | 0600 | PROGRAMME PROMOTION | 0530 |
| 1100 | | 0605 | READING FROM THE HOLY QURAN | 0533 |
| 1103 | AJE A WOGBA - A YORUBA MUSIC PROG. FOR TRADERS | 0615 | PERSONAL PAID ANNOUNCEMENT | 0533.30 |
| 1200 | NEWS AT NOON | 0625 | IJIGIRI | 0534 |
| 1203 | RECORDS FROM THE RACKS | 0630 | NEWS SUMMARY | 0535 |
| 1300 | NEWS SUMMARY | 0635 | ORIN ADINI - MOSLEM RELIGIOUS SONGS | 0540 |
| 1303 | COME ALONG WITH ME - MUSIC PROG. | 0700 | NATIONAL NETWORK NEWS/NEWS ANALYSIS (FRCN) | 0545 |
| 1400 | NEWS SUMMARY | 0720 | BREAK-FAST FIESTA | 0600 |
| 1403 | ECHORI MUSIC | 0800 | NEWS SUMMARY | 0605 |
| 1430 | ENLE FA - MAGAZINE PROG. IN YORUBA | 0803 | PERSONAL PAID ANNOUNCEMENT (COMMERCIAL) | 0615 |
| 1500 | SCHOOLS CHALLENGE | 0815 | MA FOWURO SERE - MIXED GRILL IN YORUBA | 0625 |
| 1530 | KWARA STATE NEWS IN ENGLISH AND YORUBA | 0900 | NEWS SUMMARY IN BARBA/NUPE/EBIRA AND YORUBA | 0630 |
| 1550 | PERSONAL PAID ANNOUNCEMENT (COMM.) | 0915 | E KU DEDE IWOYI - PROGRAMME IN YORUBA | 0700 |
| 1600 | NATIONAL NETWORK NEWS FOR CHILDREN | 1000 | NEWS SUMMARY | 0720 |
| 1615 | INTERLUDE (MIXED) | 1003 | UKORO AYENNE - PROG. ON HOME ECONOMICS IN EBIRA | 0800 |
| 1630 | WHAT THE DAILIES WRITE - FROM NIGERIAN PAPERS | 1100 | NEWS SUMMARY | 0815 |
| 1645 | STATE NEWS IN BARBA/EBIRA AND NUPE | 1103 | NYANGBAFA - PROGRAMME IN NUPE | 0845 |
| 1700 | ISLAMIC MODE OF WORSHIP TO-DAY IN PARLIAMENT | 1200 | NEWS AT NOON | 0900 |
| 1730 | INTERLUDE | 1203 | PERSONAL PAID ANNOUNCEMENT (COMMERCIAL) | 0915 |
| 1800 | IJIGIRI (EWI) REPEAT FROM 0625 HRS | 1230 | PRELUDE TO JUMAT SERVICE | 0945 |
| 1825 | | 1315 | ISLAMIC SONGS | 1000 |
| 1830 | OJOGBON ORI RADIOV - BRAINS TRUST IN YORUBA | 1330 | JUM'AT SERVICE | 1003 |
| 1900 | NEWS PANORAMA - (FRCN) | 1430 | IJO YA | 1100 |
| 1930 | OGBON OLOGBON - A PROG. ON YORUBA PHYSIOLOGY | 1500 | FOCAL POINT - REPEAT FROM TUES AT 2030 HRS | 1203 |
| 1945 | PERSONAL PAID ANNOUNCEMENT (COMMERCIALS) | 1530 | KWARA STATE NEWS IN ENGLISH AND YORUBA | 1300 |
| 2000 | KWARA STATE NEWS IN ENGLISH AND YORUBA | 1550 | PERSONAL PAID ANNOUNCEMENT (COMMERCIAL) | 1303 |
| 2020 | PERSONAL PAID ANNOUNCEMENT (COMMERCIALS) | 1600 | NATIONAL NETWORK NEWS | 1400 |
| 2030 | FEMININE TIT-BITS | 1615 | KWARA STATE DIARY | 1403 |
| 2100 | NEWS IN BARBA/EBIRA AND NUPE | 1645 | WHAT THE DAILIES WRITE - FROM NIGERIAN PAPERS | 1500 |
| 2110 | INTERLUDE | 1700 | STATE NEWS IN BARBA/EBIRA AND NUPE | 1530 |
| 2115 | ANYEKO - RANDOM TOPIC IN YORUBA | 1730 | LOCKACIN GAFI NUPE - NUPE MAGAZINE | 1600 |
| 2130 | TO-DAY IN PARLIAMENT - TRANSLATIONS INTO BARBA/EBIRA/ NUPE AND YORUBA | 1800 | TO-DAY IN PARLIAMENT | 1615 |
| 2200 | NATIONAL NETWORK NEWS/NEWS ANALYSIS (FRCN) | 1815 | PERSONAL PAID ANNOUNCEMENT (COMM.) | 1615 |
| 2220 | MIXED MUSIC | 1825 | IJIGIRI | 1630 |
| 2230 | OUR KIND OF MUSIC - INDIGENOUS MUSIC FROM OYI L.G.A | 1830 | BAWUREYI NI - MAGAZINE PROG. FOR EBIRA-KOTO LISTENERS | 1800 |
| 2300 | NEWS SUMMARY | 1900 | NEWS PANORAMA - (FRCN) | 1830 |
| 2303 | TOMORROW IS ANOTHER DAY PROG. PROMO | 1930 | BARKA JIMOH - A REQUEST PROGRAMME IN YORUBA | 1900 |
| 2318 | OJO NRE 'BI ANA. LIGHT YORUBA MUSIC | 2000 | KWARA STATE NEWS IN ENGLISH AND YORUBA | 1915 |
| 0000 | NEWS AT MIDNIGHT | 2020 | PERSONAL PAID ANNOUNCEMENT (COMMERCIAL) | 1945 |
| 0003 | CLOSE DOWN/NATIONAL PLEDGE/NATIONAL ANTHEM. | 2030 | TO-DAY IN PARLIAMENT - TRANSLATIONS INTO BARBA/EBIRA/NUPE AND YORUBA | 2000 |
| | | 2100 | JUMAT SERMON | 2020 |
| FRIDAY | | 2200 | NATIONAL NETWORK NEWS/NEWS ANALYSIS (FRCN) | 2030 |
| 0530 | DRUM SIGNAL | 2215 | NEWS ANALYSIS | 2100 |
| 0533 | OPENING ANNOUNCEMENT IN ENGLISH | 2220 | MIXED MUSIC | 2130 |
| 0533.30 | NATIONAL ANTHEM | 2300 | MUSIC OF OUR STATE | 2200 |
| 0534 | NATIONAL PLEDGE | 2320 | NEWS SUMMARY | 2200 |
| 0535 | CALL TO PRAYER | 2303 | OJO NRE 'BE ANA | 2300 |
| 0540 | PROGRAMME SUMMARY (ENGLISH) | 0000 | NEWS AT MIDNIGHT | 0000 |
| | | 0003 | CLOSE DOWN/NATIONAL PLEDGE/NATIONAL ANTHEM. | 0003 |

OGUN RADIO

PROGRAMME SCHEDULE

945 KHZ Abeokuta

684 KHZ Ibease

900 KHZ Itele

SUNDAYS

- 4.50 *Bohe*
 4.55 Station Opening — National Anthem, the Pledge and Opening March
 Programme Parade
 5.00 Reflections (Rep. 8.10 p.m.)
 5.15 Organ Music (Rep. 10.45 p.m.)
 5.40 In the Mood (Soft Sentimental Music)
 6.00 News at Six
 6.10 In the Mood (Contd.)
 6.30 Irohin
 6.35 *E je ko Josin
 7.00 Ogun Radio this week (Rep. 5.10 p.m.)
 7.15 Classified Announcements
 7.30 News Highlights
 7.33 Choral Half Hour
 8.00 Press Report
 8.15 Sales Promotion
 8.30 News Highlights
 8.33 Juju Music
 9.00 Irohin
 9.10 Sunday Beat
 9.30 News Highlights
 9.33 Sunday Beats (Contd.)
 10.00 Kara O is (Sponsored by Bechams Ltd.)
 11.00 Music Quiz (repeat on Thursday at 11.30 a.m.)
 1.30 News Highlights
 1.33 Youth Scene (Rep. from Saturday 10.33 a.m.)
 2.00 News at Mid-day
 12.10 Musical Interlude
 12.15 Classified Announcements
 12.30 *Meet the Press (Rep. Wed. 10.33 p.m.)
 1.30 News Highlights
 1.33 The Evergreens (Rep. Thursday 8.00 a.m.)
 2.30 News Highlights
 2.33 *Olumo Records Show (Sponsored)
 3.00 Music from the Classics
 3.30 State News and Irohin
 3.45 Sales Promotion
 4.00 How do you do (Request Programme)
 4.30 News Highlights
 4.33 How do you do (Contd.)
 5.00 National News
 5.10 Ogun Radio this week (Rep. from 7.00 a.m.)
 5.25 Musical Interlude
 5.30 Theatre of the air
 6.00 Panorama
 6.30 News Highlights
 6.33 Programme Promo.
 6.35 Sales Promotion
 6.45 *Ayoka (Continued on Tuesday 6.45 p.m.)
 7.00 Reminiscences/Mo ranti (Rep. Thursday 10.33 p.m.)
 8.00 State News in Brief
 8.05 Tomorrow on Ogun Radio
 8.10 Reflections — (Rep. from 5.05 a.m.)
 8.15 Classified Announcements
 8.30 *Egerness of God in His own creation (Sponsored)
 9.00 Irohin
 9.10 Corpers Forum
 9.30 National News
 9.40 Announcer's Choice
 10.00 *Edun Okan (Rep. Wed. 11.15 a.m.)
 10.45 Jazz Session (Rep. from 5.10 a.m.)
 11.15 Soft Tempo
 11.55 Mid-Night Report

- 12.00 Soft Tempo (Contd.)
 12.55 Tomorrow on Ogun Radio
 1.00 Close down.

MONDAY

- 4.50 Tons
 4.55 Station Opening — National Anthem, the Pledge and Opening March
 Programme Parade
 5.00 *Meditation (Rep. 8.10 p.m.)
 5.10 Musical Jamboree
 6.00 News at Six
 6.10 Musical Jamboree (Contd.)
 6.30 Irohin
 6.35 Musical Jamboree (Contd.)
 7.00 *Editorials and Press Reports
 7.10 Classified Announcements
 7.30 News Highlights
 7.33 Musical Jamboree (Contd.)
 8.00 Ajisahunre
 8.15 Sales Promotion
 8.30 News Highlights
 8.33 Ajisahunre (Contd.)
 9.00 Irohin
 9.10 For you at home
 9.30 News Highlights
 9.33 For you at home (Contd.)
 10.00 Omonide (Sponsored by Bechams Ltd.)
 11.00 Government Half Hour (Rep. Thursday 8.30 p.m.)
 11.30 News Highlights
 11.33 Music from other States
 12.00 News at Mid-day and Editorials
 12.15 Classified Announcements
 12.30 Mid-day Melodies
 1.00 Irohin
 1.10 Mid-day melodies (Contd.)
 1.30 News Highlights
 1.33 Mid-day melodies (Contd.)
 2.30 News Highlights
 2.33 Mid-day melodies (Contd.)
 3.00 Children's Time (Rep. Thursday 3.00 p.m.)
 3.30 State News and Irohin
 3.40 Koko Inu Iwe Irohin
 3.50 Music Express
 4.30 News Highlights
 4.33 Music Express (Contd.)
 5.00 National News
 5.10 Music Express (Contd.)
 5.30 News Highlights
 5.33 Music Express (Contd.)
 6.00 News and Reports
 6.30 Programme Promo
 6.35 Sales Promotion
 7.00 Irohin
 7.10 Tonight on Ogun Radio
 7.15 From the Ogun State House of Assembly
 7.30 News Highlights
 7.33 Traditional Music (Awori/Egun)
 8.00 State News
 8.10 *Meditation (Rep. from 5.05 a.m.)
 8.15 Classified Announcements
 8.30 News Highlights
 8.33 Mixed Music (Lib. Compilation)
 9.10 Latile Igibmo Asofin
 9.30 National News
 9.40 Announcer's Choice
 10.00 Agbo dunnu
 11.00 Late late Show
 11.55 Mid-Night Report
 12.00 Late late Show (Contd.)
 12.55 Tomorrow on Ogun Radio
 1.00 Close Down

TUESDAYS

- 4.50 Tons
 4.55 Station Opening — National Anthem, the Pledge and Opening March.
 5.00 Programme Parade
 5.05 *Ayigbege (Rep. 6.55 a.m.)
 5.10 E ji re o
 6.00 News at Six
 6.10 E ji re o (Contd.)
 6.30 Irohin
 6.35 E ji re o (Contd.)
 6.55 *Ayigbege (Rep. 8.10 p.m.)
 7.00 *Editorials and Press Reports
 7.15 Classified Announcements
 7.30 News Highlights
 7.33 E ji re o (Contd.)
 8.00 Time for tit-bits
 8.15 Sales Promotion
 8.30 News Highlights
 8.33 Time for tit-bits (Contd.)
 9.00 Irohin
 9.10 Ogbon Ologbon (repeat Thursday 9.10 a.m.)
 9.30 News Highlights
 9.33 Ogbon Ologbon (Contd.)
 10.00 House #West Choice
 11.00 Era Odun Ibi (Rep. Thursday 7.33 p.m.)
 11.30 News Highlights
 11.33 *Ijaba Ipinle Ogun
 12.00 News at Mid-day and Editorials
 12.15 Classified Announcements
 12.30 Mid-Day Melodies
 1.00 Irohin
 1.10 Mid-Day Melodies (Contd.)
 1.30 News Highlights
 1.33 Mid-Day Melodies (Contd.)
 2.30 News Highlights
 2.33 Mid-Day Melodies (Contd.)
 3.00 Music Express
 3.30 State News and Irohin
 3.40 Koko Inu Iwe Irohin
 3.50 Music Express
 4.30 News Highlights
 4.33 Music Express (Contd.)
 5.00 National News
 5.10 Music Express (Contd.)
 5.33 Music Express (Contd.)
 6.00 News and Reports
 6.30 Programme Promo
 6.35 Sales Promotion
 6.45 Ayoka (Contd.) from (Sunday 6.45 p.m.)
 7.00 Irohin
 7.10 Tonight on Ogun Radio
 7.15 From the State House of Assembly
 7.30 News Highlights
 7.33 Traditional Music (Ijaba/Remo)
 8.00 State News
 8.10 *Ayigbege (Rep. from 5.05 a.m.)
 8.15 Classified Announcements
 8.30 News Highlights
 8.33 *Aroko badun de
 9.00 Irohin
 9.10 Latile Igibmo Asofin
 9.30 National News
 9.40 Announcer's Choice
 10.00 Mixed Music
 10.30 Balogun Dododawa (Rep. Saturday 9.45 p.m.)
 11.00 Late late Show
 11.55 Mid-Night Report
 12.00 Late late Show (Contd.)
 12.55 Tomorrow on Ogun Radio
 1.00 Close Down.

OGUN RADIO

PROGRAMME SCHEDULE

945 KHZ Abeokuta
6/8 & KHZ
900 KHZ

WEDNESDAYS:

- 4.50 Tone
4.55 Station Opening - National Anthem
The Pledge and Opening March
Programme Parade
5.05 *Meditation (Rep. 8.10 p.m.)
5.10 Musical Jamboree
6.00 News at Six
6.10 Musical Jamboree (Contd.)
6.30 Irohin
6.35 Musical Jamboree (Contd.)
7.00 *Editorials and Press Reports
7.15 Classified Announcements
7.30 News Highlights
7.33 Musical Jamboree (Contd.)
8.00 A-ji-sehun re
8.15 Sales Promotion
8.30 News Highlights
8.33 A-ji-sehun re (Contd.)
9.00 Irohin
9.10 Band Stand
9.30 News Highlights
9.33 Band Stand (Contd.)
10.00 Ilera, Iogun oro (Sponsored by Baschams Limited)
11.00 Haruna Iwola Entertains
11.15 *Edu Olan (Rep. from Sunday 9.45 p.m.)
11.30 News Highlights
11.33 Edu Olan (Contd.)
12.00 News at Mid-Day and Editorials
12.15 Personal Announcements
12.30 Mid-Day Melodies
1.00 Irohin
1.10 Mid-Day Melodies (Contd.)
1.30 News Highlights
1.33 Mid-Day Melodies (Contd.)
2.30 News Highlights
2.33 Mid-Day Melodies (Contd.)
3.00 From me to you (Announcer on duty to Present)
3.30 State News and Irohin
3.40 Koko Inu Iwe Irohin
3.50 Nigerian Pop Scene
4.30 News Highlights
4.33 Nigerian Pop Scene (contd.)
5.00 National News
5.10 Mukulumuke
6.00 News and Reports
6.30 Programme Promo
6.35 Sales Promotion
6.45 Mid-Week Sports Review
7.00 Irohin
7.10 Tonight on Ogun Radio
7.15 From the House of Assembly
7.30 News Highlights
7.33 *Oro re (Rep. Friday 11.00 a.m.)
8.00 State News
8.10 *Meditation (Rep. from 5.05 a.m.)
8.15 Classified Announcements
8.30 News Highlights
8.33 Iyalabski/Home Makers (Rep. Saturday 10.00 a.m.)
9.00 Irohin
9.10 Lati Ile Igibimo Asofin
9.30 National News
9.40 Announcer's Choice
10.00 *Ye shall know the truth (Sponsored by Aladura the New Methodist Church)
10.30 *Meet the Press (Rep. from Sunday 12.30 p.m.)
11.30 Ka sun layo
11.55 Mid-Night Report
12.00 Kusun layo (Contd.)
12.55 Tomorrow on Ogun Radio
1.00 Close Down.

THURSDAYS

- 4.50 Tone
4.55 Station Opening, National Anthem,
The Pledge and Opening March.
Programme Parade
5.05 *Ayebege (Rep. 7.55 a.m.)
5.10 E ji re o
6.00 News at Six
6.10 E ji re o (Contd.)
6.30 Irohin
6.35 E ji re o (Contd.)
6.55 Ayebege (Rep. 8.10 p.m.)
7.00 Editorials
7.05 * Press Reports
7.15 Classified Announcements
7.30 News Highlights
7.33 E ji re o (Contd.)
8.00 The Evergreens (Rep. from Sun. 1.33 p.m.)
8.15 Sales Promotion
8.30 News Highlights
8.33 The Evergreens (Contd.)
9.00 Irohin
9.10 Ogbon Ologbon (Rep. from Tues. 9.10 a.m.)
9.30 News Highlights
9.33 Ogbon Ologbon (Contd.)
10.00 House/Wives Choice
11.00 E ku kals (Rep. Sat. 8.33 p.m.)
11.30 News Highlights
11.33 Musical Quiz (Rep. from Sat. at 11.00 a.m.)
12.00 News at Mid-Day and Editorials
12.15 Personal Announcements
1.00 Irohin
1.10 Mid-Day Melodies
1.30 News Highlights
1.33 Mid-Day Melodies (Contd.)
2.30 News Highlights

- 2.33 Mid-Day Melodies (Contd.)
3.00 Children's Time (Rep. from Mon. 3.00 p.m.)
3.30 State News and Irohin
3.40 Koko Inu Iwe Irohin
3.50 Music Express
4.30 News Highlights
4.33 Music Express (Contd.)
5.00 National News
5.10 Music Express (Contd.)
5.30 News Highlights
5.33 Music Express (Contd.)
6.00 News and Reports
6.30 Programme Promo
6.35 Sales Promotion
6.45 Announcer's Choice
7.00 Irohin
7.10 Tonight on Ogun Radio
7.15 From the House of Assembly
7.30 News Highlights
7.33 Ere Odu Ibile (Rep. from Tues. 11.00 a.m.)
8.00 State News
8.10 *Ayebege (Rep. from 5.05 a.m.)
8.15 Classified Announcements
8.30 Government Half Hour (Rep. from Mon. 11.00 a.m.)
9.00 Irohin
9.10 Lati Ile Igibimo Asofin
9.30 National News
9.40 Announcer's Choice
10.00 *Gospel Mirror Advocate (Sponsored)
10.30 Reminiscences/Mo Ranti (Rep. from Sun. 7.00 p.m.)
11.30 Late/ata show
11.55 Mid-Night Report
12.00 Late/ata show (Contd.)
12.55 Tomorrow on Ogun Radio
1.00 Close Down.



The ancient City of Abeokuta from where Ogun Radio operates. Tune to Ogun Radio for variety entertainment.

OGUN RADIO

PROGRAMME SCHEDULE

945 KHz Abeokuta
603 KHz Abafon (Lagos)

FRIDAYS

- 4.50 Tons
- 4.55 Station Opening — National Anthem, The Pledge and Opening March.
- 5.00 Programme Parade
- 5.05 Muslim Call to Prayer (Rep. 8.10 p.m.)
- 5.10 Musical Jamboree
- 6.00 News at Six
- 6.10 Musical Jamboree (Contd.)
- 6.30 Irohin
- 6.35 Musical Jamboree (Contd.)
- 7.00 Editorials and Press Reports
- 7.15 Classified Announcements
- 7.30 News Highlights
- 7.33 Musical Jamboree (Contd.)
- 8.00 A ji sehun ra
- 8.15 Sales Promotion
- 8.30 News Highlights
- 8.33 A ji sehun ra (Contd.)
- 9.00 Irohin
- 9.10 For you at home
- 9.30 News Highlights
- 9.33 For you at home
- 10.00 *Awalewa (Sponsored by Beachams Ltd.)
- 11.00 Oro re (Rep. from Wed. 7.33 p.m.)
- 11.30 News Highlights
- 11.33 Fuji/Awureba Music (Lib. Compilation)
- 12.00 News at Mid-day and Editorials
- 12.15 Classified Announcements
- 12.30 *Allahu Akiba (Jumat Service)
- 1.10 Mid-Day Melodies
- 1.30 News Highlights
- 1.33 Mid-Day Melodies (Contd.)
- 2.30 News Highlights
- 2.33 Mid-day Melodies (Contd.)
- 3.00 Music Express
- 3.30 State News and Irohin
- 3.40 Koko Inu Iwe Irohin

- 3.50 Music Express (Contd.)
- 4.30 News Highlights
- 4.33 Music Express (Contd.)
- 5.00 National News
- 5.10 Music Express (Contd.)
- 5.30 News Highlights
- 5.33 Music Express (Contd.)
- 6.00 News and Reports
- 6.30 Programme Promo
- 6.35 Sales Promotion
- 6.45 *Amofin
- 7.00 Irohin
- 7.10 Tonight on Ogun Radio
- 7.15 From the House of Assembly
- 7.30 News Highlights
- 7.33 Tradition: Music (Egba/Egbado)
- 8.00 State News
- 8.10 Muslim call to prayer (Rep. from 5.05 a.m.)
- 8.15 Classified Announcements
- 8.30 News Highlights
- 8.33 Ohun Islam (Sponsored by Ahmadiyya Muslim Mission, Ibaro)
- 9.00 Irohin
- 9.10 Latl Ila Igbinmo Asofin
- 9.30 National News
- 9.40 Announcer's Choice
- 10.00 Redeemed Christians Church of God (Sponsored)
- 10.45 Comedy Time
- 11.00 Late late Requests
- 11.55 Mid-Night Report
- 12.00 Late late Requests (Contd.)
- 12.55 Tomorrow on Ogun Radio
- 1.00 Close Down

- 5.00 Programme Parade
- 5.05 *Ayegbaga (Rep. 6.55 a.m.)
- 5.10 E kaaro o (Request Programme)
- 6.00 News at Six
- 6.10 E kaaro o (Contd.)
- 6.30 Irohin
- 6.35 E kaaro o (Contd.)
- 6.55 *Ayegbaga (Rep. 8.10 p.m.)
- 7.00 *Editorials and Press Reports
- 7.15 Classified Announcement
- 7.30 News Highlights
- 7.33 E kaaro o (Contd.)
- 8.00 Ibukun Orisun Iye Records show (Sponsored)
- 8.30 News Highlights
- 8.33 Aje awogba (Sponsored by A.C. Christlieb)
- 9.00 Irohin
- 9.10 My kind of Musl
- 9.30 News Highlights
- 9.33 My kind of Music (contd.)
- 10.00 *Home Makers/Iyalabaki (Rep. from Wed. 8.33 p.m.)
- 10.30 News Highlights
- 10.33 Youth Scene (Rep. Sunday 11.33 a.m.)
- 11.00 New Releases
- 11.30 Business Expo
- 12.00 News at Mid-Day and Editorials
- 12.15 Classified Announcements
- 12.30 At the Stadia
- 1.00 Irohin
- 1.10 Musical Interlude
- 1.15 Erin kas kee/Comedy Time
- 1.30 News Highlights
- 1.33 Top Hits from Everywhere
- 2.30 News Highlights
- 2.33 *Schools Challenge
- 3.00 Music Express
- 3.30 State News and Irohin
- 3.40 Koko Inu Iwe Irohin
- 3.60 Music Express
- 4.30 News Highlights
- 4.33 Music Express (Contd.)
- 5.00 National News
- 5.10 Music Express (Contd.)
- 5.30 News Highlights
- 5.33 Music Express (Contd.)
- 5.00 World News
- 6.10 Mixed Music
- 6.30 News Highlights
- 6.33 Programme Promo
- 6.35 Sales Promotion
- 6.45 Book Review/Ayewo Iwa
- 7.00 Irohin
- 7.10 Tonight on Ogun Radio
- 7.15 Search the Scriptures (Sponsored)
- 7.30 News Highlights
- 7.33 *Focus
- 8.00 State News
- 8.30 *Ayegbaga (Rep. from 5.05 a.m.)
- 8.15 Classified Announcements
- 8.30 News Highlights
- 8.33 E ku kale (Rep. from Thurs. 11.00 a.m.)
- 9.00 Irohin
- 9.10 From the National Assembly
- 9.30 National News
- 9.40 Interlude
- 9.45 Balogun Dodondewe (Rep. from Tues. 10.30 p.m.)
- 10.15 Matters of Life
- 10.45 Party Time
- 11.55 Mid-Night Report
- 12.00 Party Time (Contd.)
- 12.55 Close Down.

SATURDAYS

- 4.50 Tons
- 4.55 Station Opening — National Anthem, The Pledge and Opening March



These gari sellers busy bargaining with buyers at a local market.
aje awogba Sat. at 8.30hrs.

RADIO PLATEAU

PROGRAMME SCHEDULE

1.313MHz - 228 metres

88.636MHz FM

0530 - 0005 hrs

SUNDAYS:

0530 STATION CALL SIGNAL AND ANNOUNCEMENT
 0534 NATIONAL ANTHEM AND PLEDGE
 0635 PROGRAMME PROMOTION
 0640 MORNING PRAYERS
 0650 READING FROM THE HOLY KORAN
 0600 MUSIC TO REMEMBER
 0630 NEWS IN ENGLISH
 0640 MUSIC TO REMEMBER
 0655 MOMENT FOR THOUGHT
 0700 NATIONAL NET WORK NEWS
 0715 SUNDAY MORNING SERVICE
 0800 NEWS IN HAUSA
 0810 YOUR HEALTH
 0815 JOS A YAU - (REPT. WED. 1045 HRS)
 0830 LADIES FORUM - (REPT. TUES 0930 HRS)
 0900 NEWS SUMMARY
 0905 HOSPITAL REQUEST
 0945 BOOK CHOICE (REPT. WED 1545 HRS)
 1000 THE NEWS
 1015 OUR TIME (REPT. TUES 1430 HRS)
 1045 CHILDREN'S QUARTER HOUR (REPT. TUES. 1615 HRS.)
 1100 NEWS SUMMARY
 1105 YOUTH SCENE (REPT. TUES. 1505 HRS)
 1130 JOINT TV BANDWAGON
 1200 NEWS SUMMARY
 1205 FAMILY FAVOURITES - (A REQUEST PRO. IN ENG.)
 1300 THE NEWS
 1310 PROGRAMME PARADE
 1315 MAD WORLD (REPT. TUES 2030 HRS)
 1345 WORLD SCENE
 1400 ACROSS THE NATION
 1500 NEWS SUMMARY
 1505 KALIDOSCOPE
 1530 THEATRE OF THE AIR - (REPT. MON. 2030 HRS.)
 1600 NATIONAL NETWORK NEWS
 1615 SCHOOL'S CHALLENGE - (REPT. MON. 0930 HRS.)
 1645 SPORTS REVIEW - (REPT. MON. 1645 HRS)
 1700 NEWS IN ENGLISH AND HAUSA
 1730 MUSIC - FROM THE LGA
 1745 SPORTS REVIEWS - (REPT. MON. 1645 HRS.)
 1800 NEWS TRANSLATION IN ALAGO, ANGAS, BIROM, EGGON, YERGAM
 1900 THE NEWS
 1910 WHAT THE PEOPLE SAY
 1930 ANGAS MAGAZINE - (REPT. FROM THURS. 1130 HRS)
 2000 NEWS IN ENGLISH AND HAUSA
 2030 PLATEAU STATE ROUND UP (REPT. FROM SAT 1430 HRS)
 2100 NEWS SUMMARY
 2105 SHAHARAREN MAKADI
 2130 RADIO DOCTOR'S TALK IN ENGLISH (REPT. MON. 1345 HRS.)
 2145 MIXED MUSIC ON RECORDS (COMM.)
 2200 NATIONAL NETWORK NEWS
 2215 EVENING WORSHIP
 2225 READING FROM THE HOLY KORAN WITH HAUSA TRANSLATION
 2235 MU ZAGA JIHAR PLATO - (FROM SAT. 1105 HRS)

2300 NEWS SUMMARY
 2305 SUNDAY SERENADE
 0000 NEWS AT MIDNIGHT
 0005 CLOSE DOWN ANNOUNCEMENT
 NATIONAL PLEDGE
 NATIONAL ANTHEM

MONDAY

0530 STATION CALL SIGNAL AND ANNOUNCEMENT
 0534 NATIONAL ANTHEM AND PLEDGE
 0535 PROGRAMME PARADE
 0540 MORNING PRAYERS
 0550 READING FROM THE HOLY KORAN WITH ITS HAUSA TRANSLATION
 0600 HILL TOP SOUNDS
 0630 NEWS IN ENGLISH
 0640 HILL TOP SOUNDS CONTD.
 0655 MOMENT FOR THOUGHT
 0700 NATIONAL NETWORK NEWS
 1715 NEWS ANALYSIS
 0720 TIN CITY EXPRESS
 0800 NEWS IN HAUSA
 0810 ZABEN SAFE - (A REQUEST PRO. IN HAUSA)
 0900 NEWS SUMMARY
 0905 EDUCATIONAL BROADCAST
 0930 EDUCATIONAL BROADCAST
 0945 SCHOOLS CHALLENGE (REPT. FROM FRI. 1615)
 1000 THE NEWS
 1010 PROGRAMME PROMO
 1015 RANDOM TALKS (FROM SAT. 0845 HRS)
 1030 ISSUES OF THE MOMENT - (FROM SAT. 1130 HRS)
 1100 NEWS SUMMARY
 1105 AFIZERE MAGAZINE - (REPT. THURS. 2103 HRS)
 1130 HALEM BIROM - (REPT. FROM THURS. 1930)
 1200 NEWS SUMMARY
 1205 BAYAN HAKURI - (REPT. FRI. 2130 HRS)
 1230 SCHOOLS' DEBATE - (REPT. FRI. 1630 HRS)
 1300 THE NEWS
 1310 FROM THE NIGERIAN EDITORIALS
 1315 JINGLE HOUR
 1345 RADIO DOCTOR'S TALK IN ENGLISH (FROM SUN. 2130 HRS)
 1400 NEWS SUMMARY
 1405 FROM THE U.N. (REPT. TUES. 2130 HRS.)
 1430 RA'AYIN MASU SAURARO - (REPT. FRI. 2105 HRS)
 1500 NEWS SUMMARY
 1505 LET THE MUSIC PLAY
 1530 EDUCATION IN ACTION - (REPT. WED. 1630 HRS)
 1600 NATIONAL NETWORK NEWS
 1615 MEET YOUR ASSEMBLY MAN (FROM SAT. 0815 HRS.)
 1645 SPORTS REVIEW - (FROM SUN. 1645 HRS)
 1700 NEWS IN ENGLISH AND HAUSA
 1725 PROGRAMME PROMO (PERSONAL PAID ANNOUNCEMENT SPOT)
 1730 CHOOSING A CAREER - (REPT. WED. 1105 HRS.)
 1800 NEWS TRANSLATION IN ALAGO, ANGAS, BIROM, EGGON & YERGAM

1800 NEWS PANORAMA
 1830 ALAGO MAGAZINE (REPT. WED. 1130 HRS)
 2000 NEWS IN ENGLISH AND HAUSA
 2020 CLASSIFIED ANNOUNCEMENTS - (PERSONAL APDI & PROG. PARADE)
 2030 THEATRE OF THE AIR (REPT. FROM SUN. 1530 HRS.)
 2100 NEWS SUMMARY
 2105 MWAHAVUL MAGAZINE - (REPT. THURS 1405 HRS)
 2130 MEET THE PEOPLE (REPT. FRI. 1230 HRS)
 2200 THE NEWS
 2215 NEWS ANALYSIS
 2220 MUSIC FROM THE L.G.A.'S
 2245 MUSIC BREAK
 2300 NEWS SUMMARY
 2305 EVENING WORSHIP
 2315 READING FROM THE HOLY KORAN
 2325 BEYOND THE TWILIGHT
 0000 MIDNIGHT NEWS
 0005 CLOSE DOWN ANNOUNCEMENTS
 NATIONAL PLEDGE
 NATIONAL ANTHEM

TUESDAYS:

0530 STATION CALL SIGNAL AND ANNOUNCEMENTS
 0534 NATIONAL ANTHEM AND PLEDGE
 0535 PROGRAMME PARADE
 0540 MORNING PRAYERS
 0550 READING FROM THE HOLY KORAN
 0600 HILL TOP SOUNDS
 0630 NEWS IN ENGLISH
 0640 HILL TOP SOUNDS (CONTD.)
 0655 MOMENT FOR THOUGHT
 0700 THE NEWS
 0715 NEWS ANALYSIS
 0720 TIN CITY EXPRESS
 0800 NEWS IN HAUSA
 0810 TIN CITY EXPRESS (CONTD.)
 0845 DON MANOMA - (REPT. FROM SAT. 1920 HRS)
 0900 NEWS SUMMARY
 0905 EDUCATIONAL BROADCAST
 0930 LADIES FORUM (FROM SUN. 0930 HRS)
 1000 THE NEWS
 1010 PROGRAMME PROMO
 1015 EDUCATIONAL BROADCAST
 1045 RADIO LAWYER (FROM SAT. 0945 HRS)
 1100 NEWS SUMMARY
 1105 EDUCATIONAL BROADCAST
 1130 GOEVAL MAGAZINE (REPT. FROM SAT 1930 HRS)
 1200 NEWS SUMMARY
 1205 TSARABAR KAWAYE (REPT. THURS. 2030 HRS)
 1230 FROM OUR GRAM LIBRARY
 1300 THE NEWS
 1310 FROM THE EDITORIALS
 1315 LISTENERS' CHOICE
 1345 INDA ACHE (REPT. THURS. 1015 HRS)
 1400 NEWS SUMMARY
 1405 MUSIC NIGERIANA
 1430 OUR TIME (REPT. FROM SUN. 1015 HRS)
 1500 NEWS SUMMARY
 1505 YOUTH SCENE (FROM SUN. 1105 HRS)

RADIO PLATEAU

PROGRAMME SCHEDULE

1530 HOT SPOT (COMM)
 1600 THE NEWS
 1615 CHILDREN'S QUARTER HOUR -
 REPT. FROM SUN 1045 HRS)
 1630 OUR CULTURAL HERITAGE
 1700 NEWS IN ENGLISH AND HAUSA
 1725 PERSONAL PAID ANNOUNCE-
 MENTS (COMM)
 1730 FROM THE ASSEMBLY
 1800 NEWS TRANSLATION IN ALAGO,
 ANGAS, BIROM, EGGON & YER-
 GAM
 1900 NEWS PANORAMA
 1930 TARGO MAGAZINE (REPT.
 FRIDAY 1430 HRS)
 2000 NEWS IN ENGLISH AND HAUSA
 2030 MAD WORLD (FROM SUN 1315
 HRS)
 2100 NEWS SUMMARY
 2105 WOTOSO TYANG (RECELEST IN
 BIROM)
 2130 FROM THE UNITED NATIONS
 (REPT. FROM MON 1405 HRS)
 2200 THE NEWS
 2215 NEWS ANALYSIS
 2300 NEWS SUMMARY
 2305 EVENING WORSHIP
 2315 READING FROM THE HOLY
 KORAN
 2325 BEYOND THE TWILIGHT
 0000 NEWS AT MIDNIGHT
 0005 CLOSE DOWN ANNOUNCEMENTS
 NATIONAL PLEDGE
 NATIONAL ANTHEM

WEDNESDAYS

0530 STATION CALL SIGNAL AND
 ANNOUNCEMENTS
 0534 NATIONAL ANTHEM AND
 PLEDGE
 0535 PROGRAMME PARADE
 0540 MORNING PRAYERS
 0550 READING FROM THE HOLY
 KORAN WITH ITS HALSA TRANS-
 LATION
 0600 HILL TOP SOUNDS
 0630 NEWS IN ENGLISH
 0640 HILL TOP SOUNDS (CONTD.)
 0655 MOMENT FOR THOUGHT
 0700 NATIONAL NETWORK NEWS
 0715 NEWS ANALYSIS
 0720 TIN CITY EXPRESS
 0800 NEWS IN HAUSA
 0810 TIN CITY EXPRESS (CONTD.)
 0900 NEWS SUMMARY
 0905 EDUCATIONAL BROADCAST
 1100 NEWS SUMMARY
 1105 CHOOSING A CAREER FROM
 MON 1730
 1130 ALAGO MAGAZINE - (FROM
 MON 1930 HRS)
 1200 NEWS SUMMARY
 1205 ZAMANIN RIGA - (REPT. SAT.
 2130 HRS)
 1230 KURTUN MAJALISA
 1245 ZUWA DA KAI
 1300 THE NEWS
 1310 FROM THE NIGERIAN EDITO-
 RIALS
 1315 MUSIC FOR YOUR DELIGHT
 1400 NEWS SUMMARY
 1430 IRIGWE MAGAZINE (REPT. FRI.
 1930 HRS)
 1500 NEWS SUMMARY
 1505 KU KASA KUNNE (A REQUEST
 PROG. IN HAUSA)

1545 BOOK CHOICE (REPT. FROM SUN
 0945 HRS)
 1555 CLASSIFIED ANNOUNCEMENTS
 (COMM)
 1600 NATIONAL NETWORK NEWS
 1615 YARA MANYAN GOBE (REPT.
 THURS 1215 HRS)
 1630 EDUCATION IN ACTION (FROM
 MON. 1530 HRS)
 1700 NEWS IN ENGLISH AND HAUSA
 1730 THESE I LOVE
 1800 NEWS TRANSLATIONS IN
 ALAGO, ANGAS, BIROM EGGON
 & YERGAM
 1900 NEWS PANORAMA
 1930 EGGON MAGAZINE (REPT. FRI.
 1130 HRS)
 2000 NEWS IN ENGLISH AND HAUSA
 2025 CLASSIFIED ANNOUNCEMENTS
 2030 MIDWEEK REQUEST
 2100 NEWS SUMMARY
 2105 HIGHLIFE MUSIC
 2130 MUSIC FROM THE LGA
 2200 NATIONAL NETWORK NEWS
 2215 NEWS ANALYSIS
 2220 HANYOYIN MU A YAU (REPT.
 FRI. 1415 HRS)
 2235 RESTIVAL MUSIC G.R.B.
 2300 NEWS SUMMARY
 2305 EVENING WORSHIP
 2315 READING FROM THE HOLY
 KORAN WITH ITS HAUSA
 TRANSLATION
 2325 BEYOND THE TWILIGHT
 0000 NEWS AT MIDNIGHT
 0005 CLOSE DOWN ANNOUNCEMENT
 NATIONAL PLEDGE
 NATIONAL ANTHEM

THURSDAYS:

0530 STATION CALL SIGNAL AND
 ANNOUNCEMENTS
 0534 NATIONAL ANTHEM AND
 PLEDGE
 0535 PROGRAMME PARADE
 0540 MORNING PRAYERS
 0550 READING FROM THE HOLY
 KORAN
 0600 HILL TOP SOUNDS
 0630 NEWS IN ENGLISH
 0640 HILL TOP SOUNDS (CONTD.)
 0655 MOMENT FOR THOUGHT
 0700 THE NEWS
 0715 NEWS ANALYSIS
 0720 TIN CITY EXPRESS (COMM.)
 0800 NEWS IN HAUSA
 0810 TIN CITY EXPRESS (CONTD.)
 0900 EDUCATIONAL BROADCAST
 0930 HOUSE WIVES SPECIAL
 1000 THE NEWS
 1010 PBC PROMO
 1015 IN DA ACHE (REPT. FROM TUES
 1345 HRS)
 1030 EDU BROADCAST
 1045 AROUND THE TOWN (REPT FRI
 1030 HRS)
 1100 NEWS SUMMARY
 1105 LETTER TO NIGERIA (FROM U. N.
 1130 ANGAS MAGAZINE - (REPT
 FROM SUN. 1930 HRS)
 1200 NEWS SUMMARY
 1205 INTERLUDE
 1215 YARA MANYA GOBE (FROM
 WED. 1615 HRS)

1230 CURRENT AFFAIRS
 1300 THE NEWS
 1310 FROM THE NIGERIAN EDITO-
 RIALS
 1215 FATAN ALHERI (A REQUEST
 PROG. IN HAUSA COMM)
 1345 IF I WERE (REPT SAT 1045 HRS)
 1400 NEWS SUMMARY
 1405 NIWAHAVALU MAGAZINE (REPT.
 FROM MON. 2105 HRS)
 1430 ANNOUNCERS CHOICE
 1505 JINGLE HOUR (COMM)
 1530 MUSIC FROM THE L.G.A'S
 (COMM)
 1550 PERSONAL PAID ANNOUNCE-
 MENTS (COMM)
 1600 THE NEWS
 1615 PROFESSIONAL NOTE BOOK -
 (REPT. SAT. 1345 HRS)
 1630 P.B.C. MAIL BAG (REPT. FRI
 0915 HRS)

1645 KURTUN MAJALISA
 1700 NEWS IN ENGLISH AND HAUSA
 1730 FROM THE ASSEMBLY
 1800 NEWS TRANSLATION IN ALAGO,
 ANGAS, BIROM, EGGON & YER-
 GAM
 1900 NEWS PANORAMA
 1930 HELEM BIROM - REPT FROM
 MON 1130 HRS)
 2000 NEWS IN ENGLISH AND HAUSA
 2025 CLASSIFIED ANNOUNCEMENTS
 (COMM)
 2100 TSARABAR KAWAYE - (REPT.
 FROM TUES. 1205 HRS)
 2130 NEWS SUMMARY
 2105 AFIZERE MAGAZINE - (REPT.
 FROM MON 1105 HRS)
 2130 WASA KWAKWALWA (REPT. SAT
 2105 HRS)
 2200 THE NEWS
 2215 NEWS ANALYSIS
 2220 RADIO DOCTOR (TALK IN
 HAUSA) - (REPT. FRI. 1615 HRS)
 2235 OUR KIND OF MUSIC (G.R.B.)
 2300 NEWS SUMMARY
 2305 EVENING WORSHIP
 2315 READING FROM THE HOLY
 KORAN
 2325 BEYOND THE TWILIGHT
 0000 NEWS AT MIDNIGHT
 0005 CLOSE DOWN ANNOUNCEMENT
 NATIONAL PLEDGE
 NATIONAL ANTHEM

FRIDAYS

0530 STATION CALL SIGNAL AND
 ANNOUNCEMENT
 0534 NATIONAL ANTHEM AND
 PLEDGE
 0535 PROGRAMMES PARADE
 0540 MORNING PRAYERS
 0550 READING FROM THE HOLY
 KORAN
 0600 HILL TOP SOUNDS
 0630 PLATEAU STATE NEWS IN EN-
 GLISH
 0640 HILL TOP SOUNDS (COMM) CONT
 0655 MOMENT FOR THOUGHT
 0700 NATIONAL NETWORK NEWS
 0715 NEWS ANALYSIS
 0720 TIN CITY EXPRESS
 0800 NEWS IN HAUSA
 0810 AFO STARS (COMM)
 0900 NEWS SUMMARY

RADIO PLATEAU

PROGRAMME SCHEDULE*

| | | | | | |
|------|---|------|---|------|--|
| 0905 | EDUCATIONAL BROADCAST | 0655 | MOMENT FOR THOUGHT | 1430 | PLATEAU STATE ROUND UP |
| 0915 | P.B.C. MAIL BAG - (REPT. FROM THURS 1630 HRS) | 0700 | NATIONAL NETWORK NEWS | | (REPT SUN 2030 HRS) |
| 0930 | EDUCATION BROADCAST | 0715 | NEWS ANALYSIS | 1500 | THE NEWS TRANSLATION IN ALAGO, ANGAS, BIROM EGGON & YERGAM |
| 1000 | THE NEWS | 0720 | WE DEY SALUTE UNA CONTD. (COMM) A REQUEST PROGRA. MME IN PIDGIN ENGLISH | 1600 | NATIONAL NETWORK NEWS |
| 1010 | PROGRAMME PROMO | 0800 | NEWS IN HAUSA | 1615 | SPORTS PAVILION |
| 1015 | MUSIC BREAK | 0810 | YOUR HEALTH | 1830 | MIXED MUSIC ON RECORDS |
| 1030 | AROUND THE TOWN - (REPT FROM THURS. 1945 HRS.) | 0815 | MEET YOUR ASSEMBLYMAN (REPT. FROM MON 1615 HRS) | 1845 | ANCESTRAL FOLK TALES - (REPT FROM FRI. 1545 HRS) |
| 1045 | EDUCATIONAL BROADCAST | 0845 | RANDOM TALKS (REPT MON. 1015 HRS) | 1900 | THE NEWS |
| 1100 | NEWS SUMMARY | 0900 | NEWS SUMMARY | 1915 | NEWS ANALYSIS |
| 1105 | JINGLE HOUR | 0905 | CHILDREN'S REQUEST | 1920 | DON MANOMA - (REPT. FROM TUES 0845 HRS) |
| 1130 | EGGON MAGAZINE - (REPT. FROM WED. 1930 HRS) | 0945 | RADIO LAWYER - (REPT FROM TUES 1045 HRS) | 1930 | GOEMAI MAGAZINE - (REPT FROM TUES. 1130 HRS) |
| 1200 | NEWS SUMMARY | 1000 | THE NEWS | 2000 | NEWS IN ENGLISH AND HAUSA |
| 1205 | GORON JUMA'A (COMM) A REQUEST PROG IN HAUSA | 1010 | PROGRAMME PROMO | 2025 | PERSONAL PAID ANNOUNCEMENTS |
| 1300 | THE NEWS | 1015 | BARKA DA HANTSI - (REQUEST PROG. ON HAUSA) | 2030 | THESE I LOVE - (REPT FROM WED. 1730 HRS) |
| 1310 | BILL BOARD HOT 50 | 1045 | IFIWERE - (REPT FROM THURS 1345 HRS) | 2100 | NEWS SUMMARY |
| 1330 | JUMA'A BABBAN RANA | 1100 | NEWS SUMMARY | 2105 | WASA KWAKWALWA - (REPT FROM THURS. 2130 HRS) |
| 1400 | NEWS SUMMARY | 1105 | MU ZAGA JIHAR PLATO - (REPT FROM SUN 2235 HRS) | 2130 | ZAMANIN RIGA - (REPT FROM WED. 1205 HRS) |
| 1405 | INTERLUDE | 1130 | ISSUES OF THE MOMENT - (REPT FROM MON 1030 HRS) | 2200 | THE NEWS |
| 1415 | HANYOYIN MU A YAU - (REPT FROM WED. 2220 HRS) | 1200 | NEWS SUMMARY | 2215 | NEWS ANALYSIS |
| 1430 | TAROH MAGAZINE - FROM TUES 1930 HRS | 1205 | THE BIG BEATS - (POPULAR AND LATEST HITS ON RECORDS) | 2220 | DISCO TIME |
| 1500 | NEWS SUMMARY | 1300 | THE NEWS | 2300 | NEWS SUMMARY |
| 1505 | AFTERNOON JUMP | 1310 | FROM THE NIGERIAN EDITORIALS | 2305 | EVENING WORSHIP |
| 1545 | ANCESTRAL FOLKTALES - (REPT. SAT 1845 HRS) | 1315 | LADYSCOPE - (REPT FROM WED 1015 HRS) | 2315 | READING FROM THE HOLY KORAN WITH ITS HAUSA TRANSLATION |
| 1600 | THE NEWS | 1345 | FROM THE PROFESSIONAL'S NOTEBOOK (REPT. FROM THURS 1615 HRS.) | 2375 | BEYOND THE TWILIGHT |
| 1615 | RADIO DOCTOR (TALK IN HAUSA) (REPT FROM THURS 2220 HRS) | 1400 | NEWS IN ENGLISH AND HAUSA | 0000 | NEWS AT MIDNIGHT |
| 1630 | SCHOOLS' DEBATE - (REPT FROM MON. 1230 HRS) | 1425 | PERSONAL PAID ANNOUNCEMENTS | 0005 | CLOSE DOWN ANNOUNCEMENTS NATIONAL PLEDGE NATIONAL ANTHEM |
| 1700 | NEWS IN ENGLISH AND HAUSA | | | | |
| 1725 | PERSONAL PAID ANNOUNCEMENTS | | | | |
| 1730 | MEET THE PEOPLE - (REPT FROM MON. 2130 HRS) | | | | |
| 1800 | NEWS TRANSLATION IN ALAGO, ANGAS, BIROM, EGGON & YERGAM | | | | |
| 1900 | NEWS PANORAMA | | | | |
| 1930 | IRIGWE MAGAZINE - (REPT FROM WED 1430 HRS) | | | | |
| 2300 | NEWS SUMMARY | | | | |
| 2305 | EVENING WORSHIP | | | | |
| 2325 | READING FROM THE HOLY KORAN | | | | |
| 2325 | JAZZ TIME | | | | |
| 0000 | NEWS AT MIDNIGHT | | | | |
| 0005 | CLOSE DOWN ANNOUNCEMENT NATIONAL PLEDGE NATIONAL ANTHEM | | | | |

SATURDAYS:

| | |
|------|--|
| 0530 | STATION CALL SIGNAL AND ANNOUNCEMENT |
| 0534 | NATIONAL ANTHEM AND PLEDGE |
| 0535 | PROGRAMME PARADE |
| 0540 | MORNING PRAYERS |
| 0550 | READING FROM THE HOLY KORAN WITH ITS HAUSA TRANSLATION |
| 0600 | WE DE SALUTE UNA |
| 0630 | NEWS IN ENGLISH |
| 0640 | WE DE SALUTE UNA CONTD. |

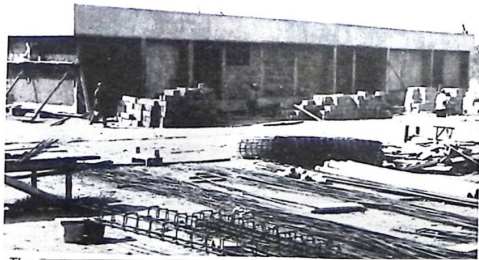

The Radio Plateau transmitting Station under construction. Now that it has been completed, it dishes out entertaining programmes for its listeners.

RADIO ABUJA

PROGRAMME SCHEDULE

RADIATING FREQUENCY :- 909 KHZ.
330 METERS MEDIUM WAVE BAND.

SUNDAYS

- 05.50. DRUM SIGNAL
05.51. NATIONAL ANTHEM & PLEDGE
05.52. OPENING ANNOUNCEMENT IN ENGLISH, AND HAUSA.
05.54. FREQUENCY ANNOUNCEMENT IN ENGLISH & HAUSA.
05.56. PROGRAMME PARADE IN ENGLISH & HAUSA.
06.00. READING FROM THE HOLY QURAN.
06.10. FAMILY PRAYERS.
06.20. ANNOUNCERS CHOICE.
06.30. ABUJA NEWS IN ENGLISH, HAUSA, GWARI, GADE & KORO.
06.59.* DRUM SIGNAL
07.00* NATIONAL NETWORK NEWS (FROM LAGOS)
07.20. CHRISTIAN WORSHIP.
08.20. RESETTLEMENT PROGRAMME.
10.00. WORLD NEWS FROM LAGOS.
10.15. GANDU STREET (FROM LAGOS)
10.30. GORON LAHADI (NIGERIAN MUSIC) MIXED
11.30. JOIN THE BAND WAGON. (FROM LAGOS)
12.00. ABUJA EXPRESS (ROCK NIGERIAN MUSIC)
13.00.* NATIONAL NETWORK NEWS (FROM LAGOS)
13.15. FAMILY FAVOURITIES - REQUEST IN ENGLISH.
14.00. ABUJA NEWS IN ENGLISH, HAUSA, GWARI GADE, & KORO.
14.30. BARKA DA RANA. (MIXED MUSIC WITH CHIT-CHAT)
16.00.* NATIONAL NETWORK NEWS (FROM LAGOS)
16.15. ANNOUNCERS CHOICE.
15.30. ABUJA WE STAND. (NIGERIAN HIGHLIFE MUSIC)
17.30. HYMN SINGING.
18.00. SUNDAY REQUEST PART 1.
19.00. NEWS & NEWS ANALYSIS (FROM LAGOS)
19.15. MUSIC OF OUR LAND
20.30. SUNDAY REQUEST PART II IN ENGLISH
22.00.* NATIONAL NETWORK NEWS (FROM LAGOS).
22.20.* ANNOUNCER'S CHOICE.
22.30. MUKWANA LAFIYA.
23.30. CLOSING ANNOUNCEMENT IN ENGLISH & HAUSA.
23.31. NATIONAL PLEDGE & ANTHEM.
23.35. CLOSE DOWN

MONDAYS:

- 05.50. DRUM SIGNAL.
05.51. NATIONAL ANTHEM & PLEDGE.
05.52. OPENING ANNOUNCEMENT IN ENGLISH & HAUSA.
05.54. FREQUENCY ANNOUNCEMENT IN ENGLISH & HAUSA.
05.56. PROGRAMME PARADE IN ENGLISH & HAUSA.
06.00. READING FROM THE HOLY QURAN.
06.10. FAMILY PRAYERS.
06.20. ANNOUNCER'S CHOICE.

- 06.30. ABUJA NEWS IN ENGLISH, HAUSA, GWARI GADE & KORO.
06.59. DRUM SIGNAL (FROM LAGOS).
07.00.* NETWORK NEWS '8 & NEWS ANALYSIS. (FROM LAGOS)
07.20. ABUJA EXPRESS. MIXED NIGERIAN HIGHLIFE MUSIC.
08.20. RESETTLEMENT PROGRAMME (FOR F.C.D.A.)
10.00. WORLD NEWS (FROM LAGOS)
10.15. ANNOUNCER'S CHOICE
10.30. WUSE MUSIC.
11.30. GANGAN NOMA (FARMERS MUSIC)
12.00. WUSE SPECIAL (MIXED POP MUSIC.)
13.00.* NETWORK NEWS FROM LAGOS.
13.15. BARKA DA RANA (MIXED NIGERIAN MUSIC)
14.00. ABUJA NEWS IN ENGLISH, HAUSA, GWARI, GADE, & KORO.
14.30. REQUEST IN HAUSA AND GWARI.
16.00.* NATIONAL NETWORK NEWS FROM LAGOS
18.15. ZABEN MAI GABATARWA (ANNOUNCER'S CHOICE)
16.30. BAKIN ABUJA. INTERVIEW WITH VISITORS TO OUR BROADCASTING HOUSE.
17.00. RESETTLEMENT PROGRAMME IN HAUSA, GWARI, GADE & KORO.
19.00. NEWS PANORAMA. FROM LAGOS.
19.30. CADAGWA MUSIC FROM IZOM ANGWA
20.00. COUNTRY SIDE MUSIC.
20.30. REQUEST IN GADE & KORO.
22.00.* NEWTWORK NEWS FROM LAGOS.
22.20. ANNOUNCER'S CHOICE.
22.30. REQUEST IN ENGLISH.
23.30. CLOSING ANNOUNCEMENT IN ENGLISH & HAUSA.
23.31. NATIONAL ANTHEM & PLEDGE.
23.35. CLOSE DOWN

TUESDAYS

- 05.50. DRUM SIGNAL
05.51. NATIONAL ANTHEM & PLEDGE.
05.52. OPENING ANNOUNCEMENT IN ENGLISH & HAUSA.
05.54. FREQUENCY ANNOUNCEMENT IN ENGLISH & HAUSA.
05.56. PROGRAMME PARADE IN ENGLISH & HAUSA.
06.00. READING FROM THE HOLY QUR'AN.
06.10. FAMILY PRAYERS.
06.20. ANNOUNCER'S CHOICE.
06.30. ABUJA NEWS IN ENGLISH, HAUSA, GWARIA, GADE & KORO.
06.59.* DRUM SIGNAL.
07.00. NETWORK NEWS FROM LAGOS.
07.20. ABUJA EXPRESS. (MIXED NIGERIAN HIGHLIFE MUSIC).
08.20. RESETTLEMENT PROGRAMME (FOR F.C.D.A.)
10.00. WORLD NEWS FROM LAGOS.

RADIO ABUJA

PROGRAMME SCHEDULE

RADIATING FREQUENCY :- 909 KHZ;
330 METERS MEDIUM WAVE BAND.

- 10.15. ANNOUNCER'S CHOICE.
- 10.30. WAKAR AWAJA. (AWAJA MUSIC FROM WUSE).
- 11.30. GWAGWALADE HIGH POINT (REPEAT. NIGERIAN HIGHLIFE MUSIC)*
- 13.00.* NETWORK NEWS FROM LAGOS.
- 13.15. BARKA DA RANA (NIGERIAN MUSIC).
- 14.00. ABUJA NEWS IN ENGLISH, HAUSA, GWARI, GADE & KORO.
- 14.30. BARKA DA RANA CONT. (NIGERIAN MUSIC).
- 16.00.* NATIONAL NETWORK NEWS (FROM LAGOS).
- 16.15. ZABEN MAI GANATARWA. ANNOUNCER'S CHOICE.
- 16.30. MARABA DA BAKI (INTERVIEW WITH VISITORS TO OUR BROADCASTING HOUSE)
- 17.00. RESETTLEMENT PROGRAMMES IN HAUSA, GWARI, GADE & KORO.
- 19.00. NEWS PANORAMA. FROM LAGOS.
- 19.30. WAKAR YAN MATASA FROM GWARI (MAIDEN MUSIC FROM GWARI).
- 20.00. COUNTRY-SIDE MUSIC. FOR FARMERS.
- 20.30. REQUEST IN BASSA & GANAGANA.
- 22.00. NETWORK NEWS (FROM LAGOS).
- 22.20. ZABEN MAI GABATARWA.
- 22.30. MU KWANA LAFIYA, REQUEST IN HAUSA.
- 23.00. CLOSING ANNOUNCEMENT IN ENGLISH AND HAUSA.
- 23.31 NATIONAL ANTHEM & PLEDGE.
- 23.35. CLOSE DOWN.

WEDNESDAYS

- 05.50. DRUM SIGNAL.
- 05.51. NATIONAL ANTHEM. & PLEDGE.
- 05.52. OPENING ANNOUNCEMENT. IN ENGLISH & HAUSA.
- 05.54. FREQUENCY ANNOUNCEMENT IN ENGLISH & HAUSA.
- 05.56. PROGRAMME PARADE IN ENGLISH & HAUSA.
- 06.00. READING FROM THE HOLY QURAN.
- 06.10. FAMILY PRAYERS.
- 06.20. ANNOUNCER'S CHOICE.
- 06.30. ABUJA NEWS. IN ENGLISH, HAUSA, GWARI, GADE, & KORO.
- 06.59. DRUM SIGNAL.
- 07.00. NATIONAL NETWORK NEWS. (FROM LAGOS.)
- 07.20. ABUJA EXPRESS (MIXED NIGERIAN MUSIC)
- 08.20. RESETTLEMENT PROG.
- 10.10. WORLD NEWS. FROM LAGOS.
- 10.15. ZABEN MAI GABATARWA. ANNOUNCER'S CHOICE.
- 10.30. AGUNU MUSIC FROM GWAGWALADA.
- 11.30. ALSO SPECIAL. (NIGERIAN POP MUSIC).
- 13.00. *NATIONAL NETWORK NEWS. (FROM LAGOS).
- 13.15. BARKA DA RANA. (NIGERIAN MUSIC.)
- 14.00. ABUJA NEWS IN ENGLISH, HAUSA, GWARI, GADE & KORO.
- 14.30. BARKA DA RANA IN GWARI, & GADE.



The Minister for Federal Capital Development Authority (FCDA) Mr. J. J. Kadiya, cutting the tape to declare Radio Abuja open.

- 16.00. *NATIONAL NETWORK NEWS. (FROM LAGOS).
- 16.15. ANNOUNCERS CHOICE.
- 16.30. MARABA DA BAKI IN GADE.
- 17.00. RESETTLEMENT PROG.
- 19.00. *NEWS PANORAMA. FROM LAGOS.
- 19.30. REGGE - BASSA. MUSIC FOR FARMERS.
- 20.00. COUNTRY SIDE MUSIC FOR FARMERS.
- 20.30. REQUEST PROG. IN HAUSA & GWARI.
- 22.00. *NATIONAL NETWORK NEWS. (FROM LAGOS)
- 22.20. ZABEN MAI GABATARWA. ANNOUNCER'S CHOICE.
- 22.30. REQUEST PROG. IN. GWARI. (MU KWANA L LAFIYA)
- 23.00. CLOSING ANNOUNCEMENT. IN ENGLISH & HAUSA.
- 23.31. NATIONAL ANTHEM & PLEDGE.
- 23.35. CLOSE DOWN.

THURSDAYS

- 05.50 - DRUM SIGNAL
- 05.51. NATIONAL ANTHEM & PLEDGE.
- 05.52. OPENING ANNOUNCEMENT. IN ENGLISH & HAUSA.
- 05.54. FREQUENCY ANNOUNCEMENT ENGLISH & HAUSA.
- 05.56. PROGRAMME PARADE. IN ENGLISH & HAUSA
- 06.00. READING FROM THE HOLY QUR'AN
- 06.10. FAMILY PRAYERS.
- 06.20. ANNOUNCER'S CHOICE.
- 06.30. ABUJA NEWS IN ENGLISH, HAUSA, GWARI, GADE & KORO.
- 06.59. DRUM SIGNAL.
- 07.00. *NETWORK NEWS & ANALYSIS.
- 07.20. ABUJA EXPRESS MIXED NIGERIAN HIGHLIFE - MUSIC.

RADIO ABUJA

PROGRAMME SCHEDULE

RADIATING FREQUENCY :- 909 KHZ;
330 METERS MEDIUM WAVE BAND.

| | | | |
|---------|--|-----------|--|
| 08.20. | RESETTLEMENT PROG. | 19.00 | NEWS PANORAMA (FROM LAGOS) |
| 10.00. | WORLD NEWS (FROM LAGOS). | 19.30 | GADAGWA MUSIC |
| 12.15. | ZABEN MAI GABATARWA. ANNOUNCER'S CHOICE | 19.45 | COUNTRY SIDE MUSIC (FOR FARMERS) |
| 10.30. | TAURARON MAKADA OUR ARTISTS. | 20.15 | JUMAT SERMON |
| 11.30 | GERKI SPECIAL. (MIXED NIG MUSIC) | 20.30. | REQUEST PROGRAMME IN BASSA & GANAGANA |
| 13.00. | *NETWORK NEWS FROM LAGOS. | 22.00 | NATIONAL NETWORK NEWS (FROM LAGOS) |
| 13.15 | BARKA DA RANA | 22.20 | ANNOUNCER'S CHOICE. |
| 14.20 | ABUJA NEWS IN ENGLISH, HAUSA, GWARI, GADE & KORO. | 22.30 | MUKWANA LAFIYA (IN BASSA LANGUAGE) |
| 15.30 | BARKA DA RANA IN KORO & BASSA. | 23.30. | CLOSING ANNOUNCEMENT IN ENGLISH AND HAUSA. |
| 16.30 | *NATIONAL NETWORK NEWS. FROM LAGOS. | 23.31 | NATIONAL ANTHEM AND PLEDGE. |
| 16.35 | ANNOUNCER'S CHOICE | 23.35 | CLOSE DOWN. |
| 16.35 | MARABA/ABAKI IN KORO. | | |
| 17.00 | RESETTLEMENT PROG | | |
| 19.00 | *NEWS PANORAMA FROM LAGOS. | | |
| 19.30 | FOUNDING GUINEA CORN (MUSIC OF FOUNDED GUINEA CORN FROM WUSE.) | | |
| 20.00 | COUNTRY SIDE MUSIC FOR FARMERS. | | |
| 20.30 | REQUEST IN GADE & KORO. | | |
| 22.00 | *NATIONAL NETWORK NEWS. FROM LAGOS. | | |
| 22.20 | ANNOUNCER'S CHOICE. | | |
| 22.30 | MU KWANA LAFIYA. IN GADE LANGUAGE. | | |
| 23.30. | CLOSING ANNOUNCEMENT IN ENGLISH, & HAUSA | | |
| 23.31. | NATIONAL ANTHEM & PLEDGE | | |
| 23.35 | CLOSE DOWN. | | |
| FRIDAYS | | SATURDAYS | |
| 05.50 | DRUM SIGNAL | 05.50. | DRUM SIGNAL |
| 05.51 | NATIONAL ANTHEM & PLEDGE | 05.51. | NATIONAL ANTHEM AND PLEDGE |
| 05.52 | OPENING ANNOUNCEMENT IN ENGLISH AND HAUSA | 05.52. | OPENING ANNOUNCEMENT IN ENGLISH AND HAUSA |
| 05.54 | FREQUENCY ANNOUNCEMENT IN ENGLISH AND HAUSA | 05.54. | FREQUENCY ANNOUNCEMENT IN ENGLISH AND HAUSA |
| 05.56 | PROGRAMME PARADE IN ENGLISH AND HAUSA | 05.56. | PROGRAMME PARADE IN ENGLISH AND HAUSA |
| 06.00 | HAUSA READING FROM THE HOLY QURAN | 06.10. | READING FROM THE HOLY QUR'AN |
| 06.10 | FAMILY PRAYERS | 06.20. | ANNOUNCER'S CHOICE |
| 06.20 | ANNOUNCER'S CHOICE | 06.30. | ABUJA NEWS IN ENGLISH, HAUSA, GWARI, GADE AND KORO |
| 06.30 | ABUJA NEWS IN ENG., HAUSA, GWARI, GADE AND KORO | 06.59. | DRUM SIGNAL |
| 06.59. | DRUM SIGNAL | 07.00. | NATIONAL NETWORK NEWS (FROM LAGOS) |
| 07.00 | NATIONAL NETWORK NEWS (FROM LAGOS) | 07.20 | ABUJA EXPRESS |
| 07.20 | ABUJA EXPRESS | 08.20 | RESETTLEMENT PROGRAMME |
| 08.20 | RESETTLEMENT PROG. | 10.00. | WORLD NEWS (FROM LAGOS) |
| 10.00 | WORLD NEWS (FROM LAGOS) | 10.15. | UWAR GIDA BARKA DA HANTSI WOMEN REG. IN HAUSA. |
| 10.15 | ANNOUNCER'S CHOICE | 11.30. | GWAGWALADA HIGH POINT (NIGERIAN HIGH-LIFE MUSIC) |
| 10.30 | GORON JUMA'A (MIXED HAUSA MUSIC) | 13.00. | NETWORK NEWS (FROM LAGOS) |
| 11.30 | ABUJA ROCK (NIGERIAN ROCK MUSIC) | 13.15. | AOS ROCK (NIGERIAN ROCK MUSIC) |
| 12.30 | ISHIRINIYA | 14.00 | ABUJA NEWS IN ENGLISH, HAUSA, GWARI, GADE AND KORO. |
| 13.00 | NATIONAL NETWORK NEWS (FROM LAGOS) | 15.59 | DRUMS SIGNAL |
| 13.15 | ISHIRINIYA | 16.00 | NATIONAL NETWORK NEWS (FROM LAGOS) |
| 14.00. | ABUJA NEWS IN ENGLISH, HAUSA, GWARI GADE AND KORO | 16.15. | ANNOUNCER'S CHOICE. |
| 14.30. | JUMA'A BABBAR RANA (ISLAMIC RELIGIOUS TALK) | 16.30. | PEOPLE TO PEOPLE (INTERVIEW WITH THE PEOPLE OF ABUJA.) |
| 15.00 | BARKA DA-RANA IN HAUSA & GWARI (MUSICAL PROG.) | 17.00 | RESETTLEMENT PROG. |
| 16.00. | NATIONAL NETWORK NEWS (FROM LAGOS) | 19.00. | NEWS PANORAMA (FROM LAGOS). |
| 16.15. | ZABEN MAI GABATARWA (ANNOUNCER'S CHOICE) | 19.30 | ROYALTY MUSIC. |
| 16.30. | MARABA DA BAKI IN BASSA | 20.00. | COUNTRY SIDE MUSIC (FOR FARMERS) |
| 17.00 | RESETTLEMENT PROG. | 20.30. | NIGHT REQUEST IN ENGLISH AND HAUSA |
| | | 22.00. | NATIONAL NETWORK NEWS (FROM LAGOS) |
| | | 22.30 | MUKWANA LAFIYA (IN GANAGANA LANGUAGE) |
| | | 23.30. | CLOSING ANNOUNCEMENT IN ENGLISH AND HAUSA. |
| | | 23.31. | NATIONAL ANTHEM AND PLEDGE. |
| | | 23.35. | CLOSE DOWN. |

Federal Radio Corporation of Nigeria



FRCN

METER BANDS

You can receive our transmissions throughout the country on the following Short Wave frequencies. (Medium Wave is limited to its locality of transmission).

| | |
|---|---|
| RADIO ABUJA | 909 KHz (330 Meters) Medium Wave |
| FRCN - LAGOS | 4.990 MHz (60 Meters) Short Wave 5.30 a.m. - 2400hrs. |
| | 7.275 MHz (41 Meters) Short Wave 11 a.m. - 4.30 p.m. |
| | 7.285 MHz (41 Meters) 11 a.m. - 5 p.m. |
| | 1088 KHz (276 Meters) Medium Wave |
| FRC-2 (AM/FM Stereo Lagos area only) | 92.936 MHz Frequency Modulated (FM) |
| | 3.326 MHz (50KW) Short Wave |
| FRC-2 (AM/FM Stereo Lagos area only) | 97.66 MHz (FM Stereo) |
| | 1458 KHz (206 Meters) Medium Wave |
| FRCN - ENUGU | 6.025 MHz (49 Meters) Short Wave |
| | 4.750 MHz (60 Meters) Short Wave |
| | 827 KHz (363 Meters) Medium Wave |
| FRCN - KADUNA | 6.090 MHz (49 Meters) Short Wave |
| | 593 KHz (506 Meters) Medium Wave |
| FRCN - IBADAN | 6.050 MHz (49 Meters) Short Wave |
| | 657 KHz (457 Meters) Medium Wave |
| | 575 KHz (522 Meters) Medium Wave |

Buy the Monthly RADIO/TV Times for details of Programme schedules and other related information.