

RADIO-TV TIMES

JULY 1981

National Library of Music
Received

27 AUG 1981

Dept
Section

me

LAGOS TO ABUJA

• Music: Love Me Now



Federal Radio Corporation of Nigeria



METER BANDS

You can receive our transmissions throughout the country on the following Short Wave frequencies. (Medium Wave is limited to its locality of transmission).

RADIO NIGERIA

- LAGOS	4.990 MHz (60 Meters) Short Wave	5.30 a.m. - 2400 hrs.
	7.275 MHz (41 Meters) Short Wave	11 a.m. - 4.30 p.m.
	7.285 MHz (41 Meters)	11 a.m. - 5 p.m.
	1088 KHz (276 Meters) Medium Wave	
	92.936 MHz Frequency Modulated (FM)	
	3.326 MHz (50KW) Short Wave	
-2 (AM/FM Stereo Lagos area only)	97.66 MHz (FM Stereo)	
	1458 KHz (206 Meters) Medium Wave	
- ENUGU	6.025 MHz (49 Meters) Short Wave	
	4.750 MHz (60 Meters) Short Wave	
	827 KHz (363 Meters) Medium Wave	
- IBADAN	6.050 MHz (49 Meters) Short Wave	
	657 KHz (457 Meters) Medium Wave	
	575 KHz (522 Meters) Medium Wave	
- IKEJA	918 KHz Medium Wave	
- KADUNA	6.090 MHz (49 Meters) Short Wave	
	593 KHz (506 Meters) Medium Wave	
	4.77 MHz (60 Meters) Short Wave	
	1107 KHz (271 Meters) Medium Wave	
- OWERRI	1107 KHz Medium Wave	
RADIO ABUJA	909 KHz (330 Meters) Medium Wave	

Buy the Monthly RADIO/TV Times for details of Programme schedules and other related information.

HIGHLIGHT

Culture And Research

National Library of Nigeria
ReceivedCultural Dept
Research Section.

CULTURE and Research Section of Radio Nigeria, Lagos has a programme titled "Moment For Thought" as one of its "star" programmes. You must have been listening to this programme every morning at 6.08 a.m. and 6.56 a.m. and every night at 9.30 p.m. "Moment For Thoughts" is a programme meant to spotlight the ills in our society and National awareness. This we do with the use of our society and National awareness. This we do with the use of our traditional proverbs which is said to be the oil with which we eat words.

We also intend to bring to listeners as from October, 1981 a new programme titled Images and Rhythm — a programme of Cultural Portrait of the people of Nigeria. We shall go to different parts of the Country in order to bring you stories about people and places of this land as it affects our culture.

"IN MY DAYS" is another programme produced by this section. This is a programme in which elderly and experienced personalities look back into the past. The idea is to high-



A Blind bride being taken to her husband.

light the good things of the past which the present generation may like to emulate. IN MY DAYS is broadcast on Sunday at 19.15 hrs with a repeat broadcast on Monday at 13.45 hrs and Tuesday at 08.15hrs.

"CULTURAL Forum" is a discussion programme and we promise you more of it very soon. So always tune in to us for Cultural Forum on Tuesday at 19.30 hrs with a repeat on Friday at 18.30 hrs.

EMEKA OKEKE
Principal Research Officer.

CONTENTS

Letters	3
Refugees In Africa	5
Lagos To Abuja	6
Love Me Now	7
Adult Education	8
TV Programmes	10
Radio Nigeria — 2	19
Radio Nigeria Programme Schedules	22
States Programme Schedules	32
Meter Bands	48

COVER



GRACEFUL and friendly posture, underlying beauty and a reflection of good breeding, all rolled into one, sum up who the Dams on our front cover this month is. Of course, she is Mrs. Jamila Ifeyinwa Saleh, a radio woman, a Principal Producer, Radio Kano, who is now in charge of Talks, Features, Documentaries, Outside Commentaries and Discussion Programmes. Who says that beauty and brain ill go together?



NIGERIAN RADIO-TV TIMES
Programme Journal of the Federal Radio Corporation of Nigeria.

Volume 13 No. 7
July, 1981

PUBLISHERS
Federal Radio Corporation of Nigeria
Broadcasting House, Ikoyi, Lagos.

EDITOR
Tijani Lawal

SENIOR SUB-EDITOR
Bukola Oledapo

GRAPHIC ARTIST
Ebong Ukur

ASST. GRAPHIC ARTIST
David Aruvingho

COMMERCIAL MANAGER
Folorunso Popoola

STAFF PHOTOGRAPHER
Anunihu Ibagbu

ASST. STAFF PHOTOGRAPHER
Oyetayo Idowu

All Correspondence to
Publications Department
45, Martins Street,
Lagos.

For any additional information,
please contact

The Manager,
Home & International Relations,
FRCN,
Broadcasting House,
Ikoyi—Lagos.

Registered at the G.P.O. as a newspaper.
Published every month by the Federal Radio Corporation of Nigeria. Publications Department, Broadcasting House, Ikoyi, Lagos and printed by the Skyway Press Ltd., Kudu Street, P.O. Box 1204, Ikeja, Lagos.

LETTERS

Radio Nigeria - 2 Please Note

Due to some outside wave frequencies, it is becoming rather discouraging and disappointing to stay tuned and listen to Radio Nigeria 2 Programmes.

The wave frequency in question according to my observations and what I picked up from the frequency, I think it is a communication wave frequency and in most cases after the interruptions, the station goes off the air.

I nearly burst with anger when one of my favourite programmes Reggae time fell a victim.

Will the authorities please do something about this and also check the background noise.

NIYI AYORINDE
MUSHIN

Pen Pals Wanted

I AM a regular reader of your Radio /TV Times. I want pen-pals from Ghana, Nigeria, Kenya, Cameroon, USA, India and London.

My interest is general and I am 20 years old. Please contact
Vincent I. Esekwa Box 3849, Lagos



Vincent I. Esekwa

I AM 19 years old. I want pen pals from any country. Interests are: Reading; Film-show, Music, Religion and football.

Please contact me at 2, Ajibode St. Iju-Ishaga, Agege.

SHASHI-KAPOOR.

More Time To Soccer



Nigeria Green Eagles

MAY I be allowed a space in your Radio/TV Times to express my views on the popular programme "Soccer" which comes up every Sunday after 9 O'Clock Network News. I observed that N.T.A., Channel 10 does not make use of the 90 minutes duration, meant for the Brazilian soccer matches.

Nigerians develop their keen interest in sports under the leadership of a Brazilian coach, Prof. Otto Gloria. Why then can't N.T.A. give priority to the Brazilian soccer by making use of the 90 minutes duration.

May I also suggest that old films of Pele in his different matches and World Cup series which involved Brazil and other countries be shown in order to give our footballers the opportunity to discover themselves and learn more of the Brazilian tactics.

Ola Oladipo
Amuwo-Odofin.



Shashi Kapoor.

Wrestling For Wednesday

I AM a regular reader of your Journal, Radio/TV Times, and a keen viewer of the American Championship wrestling, a popular slot on NTA Lagos every Saturday. As a wrestling fan, I congratulate N.T.A. for making it possible for wrestling enthusiasts to watch the programme.

DESPITE NEPA interruptions, wrestling is superb and I would like it to be extended to wednesdays, at 9.45p.m.

GOODLUCK D. OKEBUGWU
Maryland Lagos.

It's Disturbing

I AM a regular reader of your magazine Radio/TV Times and a panellist on Radio Nigeria - 2. Break in transmission is now the order of the day on Radio Nigeria - 2.

Each time I tune to AM FM stereo I feel disturbed with the frequent break in transmissions. Is all the fault from NEPA?

The authorities concerned should find immediate solution to this disturbing issue.

DOMINIC C. OKAMGBA
Amukoko Lagos.

Publish Sermons

I WILL BE very grateful if you will allow me a space, in your monthly journal, Radio-TV Times to make my observation and suggestion with regard to what Mr Atere Christopher said on Religious Sermons in the March 1981 edition of the magazine.

I suggest that the publication of different religious sermons be published without delay, since Sports, Music Current affairs are published in the journal.

AMOS AMUSU AKAPO.
LAGOS.

REFUGEES IN AFRICA

-World Bodies Poised To Solve The Problem

By Joe Lartey

HALF the world's 10 million refugees are in Africa. *United Nations statistics* show that a little over a decade ago, the refugee population in Africa stood at 750,000. The figure has risen dramatically, and now stands at five million. All indications are that the figure is still rising. Clearly the refugee issue is one of the greatest problems facing the continent of Africa today.

It is in an attempt to find additional aid for solving this nagging problem, that the United Nations High Commission for Refugees and the Organisation of African Unity, jointly sponsored the International Conference on Assistance to Refugees in Africa. The venue for the two-day conference was the *Palais de Justice* in Geneva and in attendance were Government Ministers and their civil servants, concerned officials from voluntary agencies, and representatives of the world press.

Significantly, all the Eastern bloc countries except Yugoslavia boycotted the conference on the grounds that the refugee problem is a by-product of decolonisation. A senior Nigerian official of the OAU is reported to have described the boycott as an *unfriendly act* towards Africa.

In contrast, the Swedes, the West Germans, the French and interestingly the Chinese were among those who attended. Britain's minister of Overseas Development, who was at the year of the Refugee in Sudan meeting in Khartoum last year, was also in Geneva. The Geneva conference then was in the main, a Western bloc show, which brought into bold relief, the traditional poor performance of the Soviet Union, in matters bordering on charity.

Be that as it may, the International Conference on Assistance to Refugees was by all reckonings, a great success. A total of 322 million naira was pledged to help the estimated five million refugees in Africa. This figure falls short to the 863 million Naira



Mr Kurt Waldheim UN Sec Gen

While attempts are being made to raise funds, African governments would be well advised to steer clear of policies and actions, which may tend to enlarge the army of refugees on the continent. The Organisation of African Unity should step up its activities, in settling border disputes and crises all of which tend to escalate the African refugee problem.

estimated by the OAU, as the minimum required, to tackle the problem effectively. Nevertheless, countries made pledges at the conference.

One of the principal donors was the United States of America. She has

promised to give 164 million Naira over two years, subject to congressional approval. West Germany pledged 20 million Naira, Saudi Arabia, Canada, Japan and Britain also offered substantial amounts. The United Nations Secretary-General Dr. Kurt Waldheim who chaired the Geneva conference, warned that it might be some time, before the promised aid could be properly analysed, and new and existing aid programmes coordinated.

Although African representatives at the conference would have preferred that aid programmes be executed through United Nations agencies, the donor countries voted for bilateral arrangements; that is, on the basis of each country's needs. In this regard the countries that are bearing the brunt of the refugee crisis are: Somalia, Sudan, Zaire, Cameroun, Tanzania and Uganda.

Nigeria also has a fairly large but unspecified number of refugees within its boundaries especially those fleeing from Chad, and the Federal government is doing all it can to provide for their safety and comfort. On the whole, suffering refugees in Africa are products of underlying problems like apartheid, political repression, ideological intolerance and drought. By and large there is an urgent need for a solution to the refugee problem in Africa.



Some Refugees on Nigerian road.

LAGOS TO ABUJA

Movement To New Capital Set For 1982

By Tunde Bakare

THE LATEST measure taken by the Ministry for Federal Capital Territory, for the movement of the seat of the Federal Government to Abuja, before the end of 1982, is the take-over of the administration of the Capital Territory from the States and Local Governments from where the territory was excised. The States affected are Niger, Kwara and Plateau. Since the take-over, the Ministry has created seven development areas, for the effective administration of the territory, right down the grassroots level.

One of the aims of setting up the development areas, is for even provision of social and basic facilities and 'infrastructure, so as to improve the quality of life of the inhabitants of the Territory. Another purpose is to allay the fears and doubts of the people living in the towns and villages within the Federal Capital Territory, about their rights and privileges, so that they can be given more assurance of living comfortably like their fellow Nigerians, in other states of the Federation.

Already, administrative secretaries have been appointed for each development area, to co-ordinate the activities of the Local Communities with the Federal Capital Development Authority. Other steps embarked upon is the establishment of area committees. This is for the effective partici-



The Minister for Federal Capital Development Authority (FCDA) Mr. J. J. Kadiya, cutting the tape to declare Radio Abuja open.

pation of the inhabitants in the day-to-day administration of the Territory.

In order to pursue the Federal Government's determination to uphold the integrity of traditional rulers, the Ministry for Federal Capital Territory has allowed all district and village Heads, as well as Community leaders, to continue to perform their cultural and traditional functions within the Territory without any interference. Their remunerations have been reviewed and improved, with effect from the first of April this year.

Also the services of state and local government officials in the areas affected by the Federal Capital, have been retained by the Ministry on secondment for a period of two years as from the first of January this year.

For the maintenance of Law and Order as well as the safety of lives and property of the inhabitants, a Police Command has been established in the Federal Capital Territory, headed by a Commissioner of Police, Alhaji Mamman Nasarawa. It is also expected that within the next few months, necessary arrangements would be completed to provide various other services such as the motor Licensing Office, Vehicle Inspection Unit, High Court and Customary Courts for the Territory.

On physical planning, development projects for the new capital have been divided into various phases. First on

the list of priorities is the accelerated development Area, which is the Federal Capital City. In this area, the building of thousands of housing units has begun. Work on primary and post-primary schools as well as other social infrastructure are also in progress.

Already, a number of Day Secondary Schools have started to operate at Gwagwalada, Karshi and other headquarters of the Development areas. Other projects under construction in the Accelerated Area, are the supply of electricity from the Kainji Dam, which will be supplemented by the supply of power from the Hydro-Electric Dam at Shiroro and the North Dam both in Niger State.

Feasibility survey and soil tests have been completed on other major projects. Land have been cleared and construction work started on the Presidential Guest House for the Head of State, and that of the Vice-President, including the building of the National Assembly and the five-star Hotel Complex.

Contract will be awarded soon for the building of the 20-storey National Studios and offices of Radio Nigeria headquarters at Wuse. Work on the project is expected to be completed before the end of September next year. All these show that a lot is being done, to meet the September 1982 deadline, for the movement of the seat of the Federal Government, to Abuja.

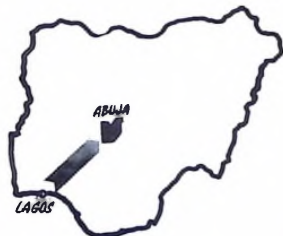

Map of Nigeria showing Abuja

Love Me Now

Ulaeto's Collection Of Pop And Folk Songs



Martha Ulaeto

MARTHA ULAETO'S 'LOVE ME NOW' has taken the music scene by surprise. It arrives at a time when most critics hardly believe Ulaeto's operatic voice could offer the Nigerian market the type of music that would keep them spell bound.

"LOVE ME NOW", cut on the Skylark Records label, is a nine-track folks-rhythmical piece and the album clearly strikes out as Ulaeto's greatest achievement in the musical scene.

One finds almost everything about this album satisfying, except the glaringly flat lead-voice which keeps nosing out of a blanket of harmonic chorus voices in "Where Have You Been?" The compelling consolation, however, is its taunting rhythmic beat—the inclination to shuffle the feet is ever present and haunting.

"LOVE Me Now is a collection of straight-jacket pop and cultural folk.

One finds a listener to the album hooked with the folk tracks—possibly for their more appealing instrumentation and haunting vocals. DA Y'AMI (meaning "stand by me"), a near reggae piece, and BBIET IDUNG (meaning "home place"), a beautiful calypso, score top marks. NNE, NNE, NNE (meaning mother, mother, mother) is equally close to the heart, although it is not as appealing as the other two.

There are indeed other tasty moments in the album—sauced with enough cocktail funk to cater for many tastes. From the strong rhythms of the opening cut NII EWEB', one easily knows what to expect. All through the tracks, Ulaeto's silvery voice maintains an excellent form—and the right rhythms remain constant and mellow.

Praises for all the fascinating musical background which contributes

to most of the valuable colouring to the tracks, goes to Papa (drums/percussion), Randy (bass), Mike Phillips (guitars), George Lee (tenor/sax alto/sax/flute) and Godfrey Wang (piano/synthesizers). Lee's sax clearly steals the show whenever it gets the chance to rear out its head. A critical look at the mix, however, shows that a lot of work went into making everything sound as though it were filtered through a concrete bunker.

The production is superb—Producer Akie Deen proves his mettle, deftly dovetailing elaborate arrangements with the Instrumental section and with out losing either detail or vocal imaginativeness and feel. This makes 'Love Me Now' a sensational album. Generally, it has a strong dancing appeal.

BY PHIL MAHA

Adult Education

Success Depends On All

By Emma Okorie.

FOR A long time in this country, formal education was the preserve of a few Nigerians who either had the means or enjoyed the sponsorship of institutions like governments and missionary organisations. The consequence has been the prevalence of adults who can neither read nor write. For these Nigerians, their contribution to the society at large and even self-improvement has to a great extent been limited.

It was to rectify this situation that the government took a number of measures to step up adult and non-formal education. In fact, as enshrined in section 18 of our Constitution, one of our educational objectives is to eradicate illiteracy through among other things, the provision of free literacy programme for our adults.

In detail, this calls for functional literacy education for adults who have never had the advantage of any formal education as well as remedial education for those young people who prematurely dropped out of the formal school system. A third category includes the provision of further education for those who had benefitted from formal education. This is to improve their basic knowledge and skill. And for those already working, the objective is to provide in-service on the job, vocational professional training for them.

In terms of concrete programmes, it is evident that state governments, local education authorities and voluntary agencies organise evening classes in both urban and rural areas for young people and adults both at various levels.

At the secondary level, there has been a big expansion of courses leading to the G.C.E. and R.S.A. examinations at both ordinary and advanced levels. This expansion has been promoted mainly by University Extension Services and State Ministries of Education. Private enterprises have also played a leading role while a new continuing Education Centres provide ac-

ademic, professional and vocational education in our towns and cities.

Technical evening classes and vocational improvement centres also exist for adults but these services need to be expanded urgently. In 1974, the Federal Ministry of Education in a bid to underscore the importance of adult and non-formal education and co-ordinate developments in this area, established the Adult Education Unit which later became the vocational and Non-Formal Education Unit.

In addition, to data collection and dissemination of Information, the section is actively engaged in organising seminars and workshops for the training of adult education personnel.



Emma Okorie

The department in conjunction with state governments also undertakes pilot experimental projects in func-



The National Library Building, Lagos.

EDUCATION

tional literacy. Furthermore, the Federal Government is gearing up efforts to launch a ten-year National Mass Literacy campaign in July next year.

At the same time, a specially designed literacy survey is being arranged for all the states to identify the target population and existing resources in personnel, materials and facilities. That apart, a special training programme to prepare top and middle level adult education personnel specifically for the campaign takes off next October. Above all, is the commitment of the present administration to start an Open University at the beginning of next session.

While these plans are being made, it is desirable to ensure that the textbooks are relevant to our experiences and written by our own people. In addition, immediate action should be taken to establish libraries in all nooks and corners of the Federation to ensure that library facilities and services are within the reach of all adult learners.



A training centre in Lagos - On the job experience helps to boost workers morale.

Television and radio being effective modern tools for communication, should have a channel each reserved exclusively for educational programmes. In the end, when literate adults have been produced, they should be duly recognised and given gainful em-

ployment.

Now that our strategy for the pursuit of adult and non-formal education has been clearly defined, it will require the co-operation of the people with the policy makers to ensure the success of the programme.

JOEANIS

OFFICE MACHINE SERVICE

specialists in repairing and servicing of all types of
Office Equipments

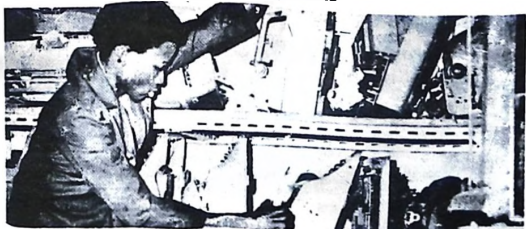

- HEAD OFFICE:-** 80, Ninyed, Azikiwe Street, 1st & 2nd Floor Tom Jones Hall Building,
P. O. Box 1085, Lagos. Telephone: No. 652057 & 637554 Lagos.
- IKEJA BRANCH:-** 16, Oba Akran Avenue, Ikeja.
- IBADAN BRANCH:-** SW8/R46C Lodge Street, Oke Ado
P. O. Box 720, Ibadan. Telephone No. 413603 Ibadan.



NIGERIAN TELEVISION STATIONS PROGRAMME SCHEDULE

NTV IBADAN

SUNDAY

10.00	RISING DAWN
10.30	TIATA WORUBA
11.00	SESAME STREET
11.30	HUMAN ANGLE
12.00	CHRISTIAN WORSHIP
12.30	RAREST AND BEST
13.00	THEATRE ON THE SCREEN
13.30	AGGENDUN
14.00	THIS WEEK ON NTV
14.30	FIRST REPORT
15.00	IBOHIN LEREFEE
15.30	OROFU
16.00	COOKING TIME
16.30	CHILDREN'S TIME
17.00	N-RAY CONTROVERSY
17.30	WHY WORRY
18.00	VEWS AND REPORTS
18.30	IGBO DRUMOLE
19.00	NETWORK NEWS
19.30	IBOHIN
20.00	HIGHLIGHT
20.30	SWEET MIDDLEY
21.00	SCREEN NIGHT AT THE MOVIES

MONDAY

07.00	STATION OPENING
07.30	FIRST REPORT
08.00	IBOHIN LEREFEE
08.30	CHILDREN'S PLAYTIME
09.00	PLAYHOUSE
09.30	INSIDE THE PAPERS
10.00	SCHOOLS BROADCAST
10.30	ANGEL
11.00	ENIGMAGADUN
11.30	IBOHIN
12.00	VEWS AND REPORTS
12.30	NEWS CONFERENCE
13.00	NETWORK NEWS
13.30	FIRST NATIONAL ASSEMBLY
14.00	IBOHIN
14.30	LATI ILE IGBIMO ASOFIN
15.00	LOVE SCAT
15.30	NTA NEWS
16.00	NTA NEWS
16.30	NTA NEWS
17.00	NTA NEWS
17.30	NTA NEWS
18.00	NTA NEWS
18.30	NTA NEWS
19.00	NTA NEWS
19.30	NTA NEWS
20.00	NTA NEWS
20.30	NTA NEWS
21.00	NTA NEWS
21.30	NTA NEWS

TUESDAY

07.00	STATION OPENING
07.30	FIRST REPORT
08.00	IBOHIN

04.45	SCHOOLS BROADCAST (PHYSICS)
05.15	INSIDE THE PAPERS
05.30	ERE AGBE
06.00	FIRST NATIONAL SCIENCE QUIZ
06.30	SPOTLIGHT ON OYO STATE
07.00	KERIKERI
07.30	VEWS AND REPORTS
08.00	SPEAK OUT
08.30	TOKO TAYA
09.00	NETWORK NEWS
09.25	FROM NATIONAL ASSEMBLY
09.35	IBOHIN
09.45	LATI ILE IGBIMO ASOFIN
09.55	YOU AND THE CONSTITUTION
10.30	KAARO OJIRE
11.00	NTA NEWS
11.15	HAWAII FIVE-O

WEDNESDAY

04.30	STATION OPENING
04.35	FIRST REPORT
04.40	IBOHIN LEREFEE
04.45	JOLLY TAIN
05.15	INSIDE THE PAPERS
05.30	SCHOOLS BROADCAST (MATHEMATICS)
06.00	NIGERIAN DANCES
06.30	FOCUS
07.00	BODE WASIMI
07.30	VEWS AND REPORTS
08.00	ON THE MOVE
08.30	HABA SALA
09.00	NETWORK NEWS
09.25	FROM NATIONAL ASSEMBLY
09.35	IBOHIN
09.45	LATI ILE IGBIMO ASOFIN
09.55	SPORTS REPORT
10.30	LE DA SMO NI
11.00	NTA NEWS
11.15	SOCCER

THURSDAY

04.30	STATION OPENING
04.35	FIRST REPORTS
04.40	IBOHIN LEREFEE
04.45	MELTING POT
05.15	INSIDE THE PAPERS
05.30	SCHOOLS DEBATE
06.00	AYU LU
06.30	ON THE MOVE
07.00	NOPTU/ARIPA
07.30	VEWS AND REPORTS
08.00	NEWS MAKERS
08.30	THE NEW SAMANJA
09.00	NETWORK NEWS
09.25	FROM NATIONAL ASSEMBLY
09.35	IBOHIN
09.45	LATI ILE IGBIMO ASOFIN
09.55	ORO TO NILO
10.30	MY WAY OF LIFE
11.00	NTA NEWS
11.15	THE STRANGERS

FRIDAY

04.30	STATION OPENING
04.35	FIRST REPORT
04.40	IBOHIN LEREFEE
04.45	SECRET SQUIRREL
05.15	INSIDE THE PAPERS
05.30	KIDDIES JUNCTION
06.00	IJOBA IBILE
06.30	OGUN STATE PANORAMA
07.00	JUMAT TALK
07.30	VEWS AND REPORTS
08.00	PERSONALITY PROFILE
08.30	COCK CROW AT DAWN
09.00	NETWORK NEWS
09.25	FROM NATIONAL ASSEMBLY
09.35	IBOHIN
09.45	LATI ILE IGBIMO ASOFIN
09.55	OLOKLIN ASORO DAYO
11.00	NTA NEWS
11.15	LOVE SCAT

SATURDAY

10.00	STARS ON ICE
10.30	PLAY HOUSE
11.30	SESAME STREET
12.30	IBOHIN IBILE
01.00	STAR SHOW
02.00	THE CHOICE IS YOURS/MY VISION
02.30	HUMAN ANGLE
03.00	SPORTS GALORE
04.35	FIRST REPORT
04.40	IBOHIN LEREFEE
04.45	SPORTS GALORE
06.00	THE ENTERTAINERS
06.30	ENBA LA YA
07.30	VEWS AND REPORTS
08.00	TAKE 4 TRIP
08.30	ACADEMY CAMPUS
09.00	NETWORK NEWS
09.30	IBOHIN
09.55	SPORTS ROUNDUP
10.30	WEEK-END SPECIAL
11.00	NEXT WEEK ON NTV
11.15	SATURDAY LATE SHOW



*For technical reasons all the TV Stations

for 100 quarters are carried forward in this issue. Appropriate amendments will be reflected in the AUGUST edition.



NIGERIAN TELEVISION STATIONS PROGRAMME SCHEDULE

NTA LAGOS

SUNDAY

12.00 TELEMATCH
01.00 ARCHIVES
01.30 SPECIAL SURVIVAL
02.00 LEGAL ANGLE
03.00 SPORTS
04.00 YOUTH SCENE
04.30 SUNDAY SHOW
05.00 COOKING TIME
05.30 CHILDREN'S TIME

06.00 FOR XTIAN'S
06.30 SHOW OF THE CENTURY
07.00 CHANNEL 10 NEWS
07.30 FOCUS ON LAGOS STATE
08.00 BIONIC WOMAN
09.00 NETWORK NEWS
09.30 SOCCER
10.30 SUNDAY MOVIES

MONDAY

10.00 EDUCATIONAL TELEVISION
03.00 EDUCATIONAL TELEVISION
04.00 SESAME STREET
05.00 SING ALONG
05.30 JUNIOR DRAMA
06.00 JUNIOR QUIZ
06.30 FRENCH FOR BEGINNERS
07.00 CHANNEL 10 NEWS
08.00 MUSIC MAKERS
08.05 NETWORK NEWS CONFERENCE
08.30 ICHÉ OKU
9.00 NETWORK NEWS
9.30 STEVE RHODES
10.00 DOCUMENTARY
10.30 POT FOURRIÈRE
11.00 NEWS CAP
11.15 XYY MAN

TUESDAY

10.00 EDUCATIONAL TELEVISION
03.00 EDUCATIONAL TELEVISION
04.00 SCOOBY DOO
05.00 STORY TIME
05.30 CHILDREN'S RENDEZVOUS
06.00 YOUNG WORLD
06.30 NEW HORIZON
07.00 CHANNEL 10 NEWS
08.00 FEMININE FANCIES
08.30 CHARLIE'S ANGELS
09.00 NETWORK NEWS

09.30 GET SMART
10.00 ADIO FAMILY
10.30 SERENADE
11.00 NEWS CAP
11.15 THE PROFESSIONALS

WEDNESDAY

10.00 EDUCATIONAL TELEVISION
02.00 EDUCATIONAL TELEVISION
04.00 SESAME STREET
05.00 ANIMAL GAME
05.30 COCK CROW AT DAWN (R)
6.00 NIGERIAN DANCES
06.30 FRENCH FOR BEGINNERS
07.00 CHANNEL 10 NEWS
07.30 MID WEEK SPORTS
08.00 ON THE MOVE
08.30 BABA SALA
09.00 NETWORK NEWS
09.30 PLAY OF THE WEEK
10.00 MATTERS OF THE MOMENT
11.00 NEWS CAP
11.15 THE MAN CALLED SLOANE

THURSDAY

10.00 EDUCATIONAL TELEVISION
03.00 EDUCATIONAL TELEVISION
04.00 UNDER FIVES
04.30 JANA OF THE JUNGLE
05.00 BUSY HANDS
05.30 TEACHING SPORTS
06.00 CHILDREN'S VARIETY
06.30 NEW HORIZON
07.00 CHANNEL 10 NEWS
07.30 CALL A BLUFF
08.00 NEWS MAKERS
08.30 THE NEW SAMANJA
09.00 NETWORK NEWS
09.30 HERE AND THERE
10.00 EBONY ½ HOUR
11.00 NEWS CAP
11.15 STAR SKY AND HUTCH

FRIDAY

10.00 EDUCATIONAL TELEVISION
03.00 EDUCATIONAL TELEVISION
04.00 SESAME STREET
05.00 YOUNG STARS
05.30 KIDDIES JUNCTION
06.00 FOR MUSLIMS
06.30 OUR HEALTH
07.00 CHANNEL 10 NEWS
07.30 SUNNY ADE SHOW
08.00 PERSONALITY PROFILE
08.30 COCK CROW AT DAWN
09.00 NETWORK NEWS
09.30 MEETING POINT
10.00 THE WORLD WE LIVE IN
11.00 NEWS CAP
11.15 WILD WILD WEST.

SATURDAY

12.00 SHOW INTERNATIONAL
01.00 WRESTLING
01.30 WILD WILD WORLD OF ANIMALS
02.00 STRANGE REPORT
03.00 FARM ON COMEDY
03.30 CITIZENSHIP
04.00 LITTELSE HOBBO
04.30 NETWORK SPORTS
05.00 CHANNEL 10 NEWS
07.00 BABA MUSIC
07.30 TAKE A TRIP
08.00 ACADA CAMPUS
08.30 NETWORK NEWS
09.00 WEEK IN REVIEW
09.30 SATURDAY SHOW
10.00 SATURDAY MOVIES
11.15



Steve Rhodes Voices in action - watch out on Channel 10 Lagos on Monday at 9.30 p.m.



NTV KADUNA

NIGERIAN TELEVISION STATIONS PROGRAMME SCHEDULE

SUNDAY

9.30	COCK CROW AT DAWN
10.00	DAN ANACE
10.30	NEWS HIGHLIGHTS
11.00	CROWN COURT
12.00	NEWS AT NOON
	BREAK
4.00	PATHFINDERS
5.00	NEWS IN BRIEF
5.30	COOKING TIME
6.00	CHILDREN'S TIME
6.30	CHRISTIAN HALF HOUR
7.00	FIND OUT
7.30	TSARIN MULKINMU
8.00	PERISCOPE
8.30	ROOTS II
9.00	NETWORK NEWS
9.30	TASKAR LABARAI
10.00	TAMBARI
10.40	WRESTLING
11.15	NEWS ROUND - UP
12.30	

MONDAY

9.30	SESAME STREET
11.00	EDUCATIONAL TV BREAK
4.00	SESAME STREET
5.09	NEWS IN BRIEF
5.30	DAN MAFIYA JOS
6.00	CHILDREN'S WORKSHOP
6.00	KACICI KACICI
7.00	FOCUS ON KADUNA STATE
7.30	PERISCOPE
8.00	NEWS CONFERENCE
8.30	ICHE OKI
9.00	NETWORK NEWS
9.30	TASKAR LABARAI
10.00	ISSUES FROM THE ASSEMBLY
10.30	DOCUMENTARY
11.00	NETWORK NEWS
11.15	THE FOUNDATION
12.15	NEWS ROUND - UP
12.30	

TUESDAY

9.30	SESAME STREET
11.00	EDUCATIONAL TV BREAK
4.00	SESAME STREET
5.00	NEWS IN BRIEF
5.30	HAUSA BY TV
6.00	DON MATASA
6.30	SCIENCE QUIZ
7.00	KASAGI
7.30	FOCUS ON F.G.
8.00	PERISCOPE
8.30	MEETING POINT
9.00	RAG TRADE
9.30	NETWORK NEWS
10.00	TASKAR LABARAI
10.30	YOU AND THE CONSTITUTION
11.00	IN THE MOOD
11.00	NETWORK NEWS
11.15	SPEARHEAD
12.15	NEWS ROUND - UP
12.30	

WEDNESDAY

9.30	SESAME STREET
11.00	EDUCATIONAL TV BREAK
4.00	SESAME STREET
5.00	NEWS IN BRIEF
5.30	JOE 90
6.00	MID-WEEK SPORTS
6.30	NIGERIAN DANCES
7.00	WORLD SCENE
8.00	PERISCOPE
8.30	ON THE MOVE
9.00	BABA SALA
9.30	NETWORK NEWS
10.00	TASKAR LABARAI
10.30	THE INSIDERS
11.15	DEPARTMENT S.
12.30	NEWS ROUND - UP

THURSDAY

9.30	SESAME STREET
11.00	EDUCATIONAL TV BREAK
4.00	SESAME STREET
5.00	NEWS IN BRIEF
5.30	YARA MANYAN GOBE
6.00	DISCO MAGIC
6.30	FATAWA
7.00	GIDAN KASHE AHU
8.00	PERISCOPE
8.30	NEWS MAKERS
9.00	SAMANJA
9.30	NETWORK NEWS
10.00	TASKAR LABARAI
10.30	DUNIYA INA LABARI
11.00	DON IYALANKU
11.15	RETURN OF THE SAINT
12.30	NEWS ROUND - UP

FRIDAY

9.30	SESAME STREET
------	---------------

11.00	EDUCATIONAL TV BREAK
4.00	SESAME STREET
5.00	NEWS IN BRIEF
5.30	LAFIYA UWAR JIKI
6.00	KIDDIES JUNCTION
6.30	THE ADVENTURE
7.00	MUSA DAN KWAIRO
7.30	MUSULUNCI KE KIRA
8.00	PERISCOPE
8.30	PERSONALITY PROFILE
9.00	COCK CROW AT DAWN
9.30	NETWORK NEWS
10.00	TASKAR LABARAI
10.30	Z'ONAL SPECIAL
11.15	NETWORK NEWS
12.15	FRIDAY MOVIES
12.30	NEWS ROUND - UP

SATURDAY

9.30	PUPPET THEATRE
10.00	MEDITERRANEAN
10.30	VENTURE
11.00	RABIN SA'A DA
	MAGANA JARI CE
12.00	NEWS AT NOON
	BREAK
4.00	WEEK-END SPORTS
5.00	NEWS IN BRIEF
5.30	WEEK-END SPORTS
7.30	BAKONMU NA MAKO
8.00	PERISCOPE
8.30	TAKE A TRIP
9.00	ACADA CAMPUS
9.30	NETWORK NEWS
10.00	TASKAR LABARAI
10.30	WEEK-END SPECIAL
11.15	SATURDAY MOVIES
12.30	NEWS ROUND - UP



Acada Campus, Saturday at 9.00hrs



NTV BENIN

NIGERIAN TELEVISION STATIONS PROGRAMME SCHEDULE

SUNDAY

01.45	LOOKING AHEAD
02.00	RELIGIOUS HOUR
03.00	COMEDY HALF HOUR
03.30	YOUTH FORUM
04.00	MUSIC PANORAMA
05.00	CHILDREN'S TIME NW
06.30	COOKING TIME NW
06.00	NEWS REVIEW
06.30	AFRICAN FOLK SONGS
07.00	THE PAPERS TODAY
07.15	MAIN NEWS AND TRANSLATIONS
08.00	BENDEL PLAY HOUSE
09.00	NETWORK NEWS
09.35	NICO MBARGA SHOW
10.00	N.T.V SPECIAL
10.30	LATE NIGHT DRAMA
11.00	SUNDAY MOVIES

MONDAY

09.45	EDUCATIONAL TELEVISION
04.20	EDUCATIONAL TELEVISION
04.50	PROGRAMME RUN DOWN
04.55	NEWS
05.00	BARBAPAPA
05.30	WATCH & LEARN
06.00	SCHOOLS CHALLENGE
06.30	B D S B D S G
07.00	THE PAPERS TODAY
07.15	MAIN NEWS AND TRANSLATIONS
08.00	NEWS CONFERENCE NW
08.30	ICHEOKU NW
09.00	NETWORK NEWS
09.35	GUEST OF THE WK.
10.00	DOCUMENTARY
11.00	NEWS CAP NW LOU GRANT

TUESDAY

09.45	EDUCATIONAL TELEVISION
04.20	EDUCATIONAL TELEVISION
04.50	PROGRAMME RUN DOWN
04.55	NEWS
05.00	CUCKOO WALTZ
05.30	TV MODEL CLUB
06.00	NAT SCIENCE QUIZ NW
06.30	FGN IN BENDEL
07.00	THE PAPERS TODAY
07.15	MAIN NEWS AND TRANSLATIONS
08.00	HOTEL DE JORDAN
09.00	NETWORK NEWS

09.35	DIALOGUE
10.00	ARTISTES SHOW CASE NW
11.00	NEWS CAP NW LADY KILLERS

WEDNESDAY

09.45	EDUCATIONAL TELEVISION
04.20	EDUCATIONAL TELEVISION
04.50	PROGRAMME RUN DOWN
04.55	NEWS
05.00	ASCENT OF MAN
06.30	FAMILY QUIZ
07.00	MIDWEEK SPORTS
07.15	THE PAPERS TODAY
08.00	ON THE MOVE MW
08.30	YORUBA DRAMA NW
09.00	NETWORK NEWS
09.35	MATTERS OF THE MOMENT
10.30	SHA NA NA
11.00	NEWS CAP NW SPOILS OF WAR

THURSDAY

09.45	EDUCATIONAL TELEVISION
04.20	EDUCATIONAL TELEVISION
04.50	PROGRAMME RUN DOWN
04.55	NEWS
05.00	THE WORLD WE LIVE
05.30	JUNIOR TV CLUB
06.00	NIGERIAN DANCES NW
06.30	CROWN
07.00	THE PAPERS TODAY
07.15	MAIN NEWS AND TRANSLATIONS
08.00	NEWS MAKERS NW
08.30	THE NEW SAMANJA NW
09.00	NETWORK NEWS

09.35	THE ASSIZES
10.30	BUSINESS WORLD
11.00	NEWS CAP NW FLY HIGH

FRIDAY

09.45	EDUCATIONAL TELEVISION
04.20	EDUCATIONAL TELEVISION
04.50	PROGRAMME RUN DOWN
04.55	NEWS
05.00	FRENCH AT HOME
05.30	KIDDIES JUNCTION NW
06.00	MANY FACES OF RELIGION
07.00	THE PAPERS TODAY
07.15	MAIN NEWS AND TRANSLATIONS
08.00	PERS. PROFILE NW
08.30	COCK CROW AT DOWN NW
09.00	NETWORK NEWS
09.35	SEARCHLIGHT L
10.00	DRAMA
11.00	NEWS CAP NW FOUNDATION

SATURDAY

01.55	PROGRAMME RUN DOWN
02.00	MASQUERADE
03.00	WRESTLING
04.00	ISHIE BROTHERS
04.30	THE ARTS
05.00	NETWORK NEWS
07.00	THE PAPERS TODAY
07.15	MAIN NEWS AND TRANSLATIONS
08.00	TAKE A TRIP NW
08.30	WOMEN'S MAGAZINE
09.00	NETWORK NEWS
10.00	WEEKEND SPECIAL NW
11.00	SAT. NIGHT MOVIES



"The Etsigbe group from Benin. More of this can be seen on African folk songs" on Sunday, at 06.30hrs.



NIGERIAN TELEVISION STATIONS PROGRAMME SCHEDULE

NTV JOS

SUNDAY

3.00	PARADE/SERMON/N IN BRIEF
3.10	TELEMATCH
4.00	SOCCER
5.00	CHILDREN'S TIME
5.30	COOKING TIME
6.00	NOMA JARI
6.30	COCK CROW AT DAWN
7.00	NTV JOS NEWS REPORT
7.15	ABOKIN KOWA
7.30	CHRISTIAN HALF HOUR
8.00	WASAN KWAIKWAYO
9.00	NTA NETWORK NEWS
9.30	NTV JOS LABARUN DUNIYA
9.45	ON TV THIS WEEK
10.00	FACE THE PRESS
11.00	CROWN COURT
12.15	NEWS SUMMARY PARADE/ CLOSE DOWN.

MONDAY

4.00	PARADE/NEWS IN BRIEF
4.00	EDUCATIONAL PROGRAMME
5.00	KUMATSO YARA
5.30	FRENCH FOR BEGINNERS
6.00	SPORTS SPECIAL
6.30	YOUR GOVERNMENT
7.00	NTV JOS NEWS REPORT
7.30	LEGAL ANGLE
8.00	NETWORK NEWS CONFERENCE
8.30	ICHEOKU
9.00	NTA NETWORK NEWS
9.30	NTV JOS LABARUN DUNIYA
10.00	THE FAMILY NIGERIA TODAY
11.00	NTA NEWSCAP
11.15	FLYING SUMMARY
12.15	NEWS SUMMARY PARADE/ CLOSE DOWN.

TUESDAY

4.00	PARADE/NEWS IN BRIEF
4.00	EDUCATIONAL PROGRAMME
5.00	CHILDREN'S HALF HOUR
5.30	STAR ARTISTE
6.00	YOUNG WORLD
6.30	YOUR HEALTH LAFIYA UWAR JIKI
7.00	NTV JOS NEWS REPORT
7.30	ALADUN GARGAJIYA CULTURAL HERITAGE
8.00	ACIO FAMILY
8.30	GUEST OF THE MOMENT
9.00	NTA NETWORK NEWS

9.30	NTV JOS LABARUN DUNIYA
10.00	KASAGI
10.00	WINDOW ON THE WORLD
11.00	NTA NEWSCAP
11.15	WRESTLING
12.15	NEWS SUMMARY PARADE/ CLOSE DOWN.

11.15	NTA NEWSCAP
12.15	THE OLD FOX NEWS SUMMARY PARADE/ CLOSE DOWN.

FRIDAY

4.00	PARADE/NEWS IN BRIEF EDUCATIONAL PROGRAMME
5.00	TABA KA LASHE
5.30	KIDDIES JUNCTION
6.00	YOUTH CIRCLE DON MATASA
6.30	FEDERAL ARM
7.00	NTV JOS NEWS REPORT
7.30	MUSULUNCI KE KIRA PROFILE
8.00	COCK CROWN AT DAN
8.30	NTA NETWORK NEWS
9.30	NTV JOS LABARUN DUNIYA
10.00	THE MIRROR
11.00	NTA NEWSCAP
11.15	THE LAZARUS SYNDROME
12.15	NEWS SUMMARY PARADE/ CLOSE DOWN.

SATURDAY

3.00	P/PARADEN. IN BRIEF
3.10	PUPPET THEATRE CHILDREN'S FEATURES
4.00	POP IN GERMANY
5.00	NETWORK SPORTS
7.00	NTV JOS NEWS REPORT
7.15	POLICE CALLING
7.30	KARKUZU
8.00	TAKE A TRIP
8.30	ACADA CAMPUS
9.30	NTV JOS LABARUN DUNIYA
9.45	LETTER BOX
10.00	WEEKEND SPECIAL
11.00	WEEKEND MOVIES
12.30	N. SUMMARY/P. P. CLOSE DOWN

WEDNESDAY

4.00	PARADE/NEWS IN BRIEF
4.00	EDUCATIONAL PROGRAMME
5.00	THE GLOBE TROTTERS
5.30	AMUSEMENT SPOT
6.00	NIGERIAN DANCES
6.30	NIGERIA A YAU
7.00	NTV JOS NEWS REPORT
7.30	WORD GAME
8.00	ON THE MOVE
8.30	ALAWADA
9.00	NTV JOS LABARUN DUNIYA
10.00	HERE AND THERE
10.00	THE JEFFERSONS
11.00	NTA NEWSCAP
12.15	NEWS SUMMARY PARADE/ CLOSE DOWN.

THURSDAY

4.00	PARADE/NEWS IN BRIEF
4.00	EDUCATIONAL PROGRAMME
5.00	PUPPET THEATRE
5.30	SCHOOLS DEBATE
6.00	QUIZ TIME
7.00	NTV JOS NEWS REPORT
7.30	FEMININE FANCIES BABIN MATA
8.00	NEWS MAKERS
8.30	SAMANJA
9.00	NTA NETWORK NEWS
9.30	NTV JOS LABARUN DUNIYA
10.00	IN MY VIEW/TALES OF THE UNEXPECTED



Nigerian Television House, Jos

RADIO NIGERIA: LAGOS

MF
Short-Wave
FM

1088 KHz - 276 metres
4.990MHz - 60 metre band
92.936MHz

0530 - 0005 hrs
0530 - 0005 hrs
0530 - 0005 hrs

SUNDAY

			(Rept. Tues. 14.03)	08.03	Popsville
		18.30	Voices	08.45	Educational Service
J5.30	Drum Signal		(Rept. Fri. 08.30)		News on the Hour
05.33	Station announcement	18.45	With one Accord	09.03	Popular Sounds
05.33.30	National Anthem				(Rept. Thurs. 09.03)
05.34	National Pledge	19.00	The News	10.00	The News
05.34.30	Frequency Announcement	19.10	News Analysis	10.10	Editorial Review
05.35	Programme Information	19.15	In My days		(Rept. 13.10)
05.40	Awake My Soul		(Rept. Mon. 13.45)	10.15	Educational Service
05.50	The Way of the Faithful	19.30	Focus	10.30	Educational Service
06.00	News at Dawn		(Rept. Tues. 16.30)	10.45	Educational Service
06.03	Moment for Thought	20.00	News about Africa	11.00	News on the Hour
	(Rept. 06.55&21.03)	20.05	Let's talk it Over	11.03	Educational Service
06.06	Melodie with Vicki Madukite	20.20	Sunday night service	11.18	Educational Service
	(Take a Hint is absorbed into this)	21.00	News on the Hour	11.33	Educational Service
06.55	Moment for Thought	21.03	Moment for Thought	11.48	Educational Service
	(Rept. 21.03)		(From: 06.55)	12.00	News on the Hour
07.00+	Network News	21.06	In a lighter Mood	12.03	Educational Service
07.15	News Analysis		(Rept. Tues. 13.45)	12.18	Educational Service
	(From: Sat. 22.15)	21.21	Piano Music	12.30	Mid-day Rhythms
07.20	The Week Ahead		(Classical)	13.00	The News
07.30	Music from the Origin	21.30	Sing unto the Lord	13.10	Editorial Review
08.00	News on the Hour	22.00+	Network News		(From: 10.10)
08.03	Lat's Worship	22.15	News Analysis	13.15	Youth Rendezvous
09.00	News on the Hour	22.20	Music from other Lands		(From: Sat. 11.30)
09.03	From the Hospital Wards	22.50	Sunday serenade	13.45	In My Days
	(Request)		(Part I)		(From: Sun. 19.15)
09.50	The Week Ahead	23.00	News on the Hour	14.00	News on the Hour
	(From: 07.20)	23.03	Sunday Serenade	14.03	Kaleidoscope
10.00	The News		(Part II)	14.45	Lat's find Out
10.10	Gandu Street	23.50	Epilogue		(Rept. Wed. 14.45)
	(Rept. Wed. 09.45)	00.00	News at Mid-night	15.00	News on the Hour
10.25	Programme Information	00.05	Closing Announcements	15.03	Kaleidoscope
10.30	The Law Maker	00.05.30	National Pledge and Anthem	16.00+	Network News
	(Rept. Mon. 21.30)			16.15	Educational Service
11.00	News on the Hour			16.30	Schools Challenge/Schools Debate
11.03	Public Opinion				(From: Sun. 16.15)
	(From: Sat. 15.03)			17.00	News on the Hour
11.30	Join the Bandwagon	05.30	Drum Signal	17.03	Forum/Please Explain
	(Rept. Sat. 22.20)	05.33	Station Announcement		(From: Sun. 14.03)
12.00	News on the Hour	05.33.30	National Anthem	17.48	Announcers Choice
12.03	Family Favourites	05.34	National Pledge	18.00	News on the Hour
13.00	The news	05.34.30	Frequency Announcement	18.03	For Your Delight
13.10	Lucky Dip	05.35	Programme Information		(Request)
13.15	Great Thinkers	05.40	Awake My Soul	18.45	Great Thinkers
	(Rept. Mon. 18.45)	05.50	The way of the Faithful		(From: Sun. 13.15)
13.30	Play of the Week	06.00	News at Dawn	19.00	News Panorama
	(Rept. Tues. 21.30)	06.03	Editorial Review	19.30	Make way for the Sirens
14.00	News on the Hour		(Rept. 10.10&13.10)	20.00	News About Africa
14.03	Please Explain	06.10	Moment for Thought	20.05	Piano Play-Time
14.45	Breaking in		(Rept. 06.55&21.03)		(Folk Tunes)
	(Rept. Wed. 17.30)	06.13	Sounds on Monday		(Rept. Wed. 20.05)
15.00	News on the Hour	06.30	Spotlight	20.15	Educational Service
15.03	Music for Pleasure	06.35	Sounds on Monday	20.30	Today at the National Assembly
15.30	Behind the Headlines	06.55	Moment for Thought		(Rept. 20.20)
16.00+	Network News		(Rept. 21.03)	20.45	Educational Service
16.15	Schools Challenge/Schools Debate	07.00+	Network News	21.00	News on the Hour
16.45	Music from our States	07.15	News Analysis	21.03	Moment for Thought:
	(Rept. Fri. 19.30)		(From: Sun. 22.15)		(From: 06.55)
17.00	Across the Nation	07.20	Sounds on Monday	21.06	Programme Information
17.45	The Music of . . .	08.00	News on the Hour	21.08	For Muslims
18.00	News on the Hour				
18.03	The World of Sports				

MONDAY

RADIO NIGERIA: LAGOS

MF 1088 KHz — 276 metres
Short-Wave 4.990MHz — 80 metre band
FM 92.936MHz

0530 — 0006 hrs
0530 — 0006 hrs
0530 — 0005 hrs

21.18	Tomorrow on Radio Nigeria Lagos
21.30	The Law Makers (From: <i>Sund. 10.30</i>)
22.00+	Network News
22.15	News Analysis (Rept. <i>Tues. 07.15</i>)
22.20	Today at the National Assembly (From: <i>20.30</i>)
22.35	Benediction
22.45	Educational Service
23.00	News on the Hour
23.03	Music to end the Day
00.00	News at Mid-night
00.05	Closing Announcements
00.05.30	National Pledge and Anthem.

TUESDAY

05.30	Drum Signal
05.33	Station Announcement
05.33.30	National Anthem
05.34	National Pledge
05.34.30	Frequency Announcement
05.35	Programme Information
05.40	Awake My Soul
05.50	The Way of the Faithful
06.00	News at Dawn
06.03	Editorial Review (Rept. <i>10.10&13.10</i>)
06.10	Moment for Thought (Rept. <i>06.55&21.03</i>)
06.13	Br kfast Beats
06.55	Moment for Thought (Rept. <i>21.03</i>)
07.00+	Network News
07.15	News Analysis (From: <i>Mon. 22.15</i>)
07.20	Breakfast Beats
08.00	News on the Hour
08.03	Traditional Music
08.15	Cultural Feedback
08.30	Spiritual
08.45	Educational Service
09.00	News on the Hour
09.03	Mixed Grill
10.00	The News
10.10	Editorial Review (Rept. <i>13.10</i>)
10.15	Educational Service
10.30	Educational Service
10.45	Educational Service
11.00	News on the Hour
11.03	Educational Service
11.18	Educational Service
11.33	Educational Service
11.48	Educational Service
12.00	News on the Hour
12.03	Educational Service
12.18	Educational Service
12.30	Music in Perspective (Rept. <i>Thurs. 19.30</i>)

13.00	The News
13.10	Editorial Review (From: <i>10.10</i>)
13.15	Join the Bandwagon (From: <i>Sufr. 11.30</i>)
13.45	In a Lighter Mood (From: <i>Sun. 21.06</i>)
14.00	News on the Hour
14.03	The World of Sports (From: <i>Sun. 18.03</i>)
14.30	The Music of (From: <i>Sun. 17.45</i>)
14.45	Kiddies Get Together (Rept. <i>Sat. 08.45</i>)
15.00	News on the Hour
15.03	Records from the Racks
15.30	Islamic Point of View
15.45	Household
16.00+	Network News
16.15	Educational Service
16.30	Focus (From: <i>Sun. 19.30</i>)
17.00	News on the Hour
17.03	Just a Minute (Rept. <i>Sat. 11.03</i>)
17.30	Talking Sport
18.00	News on the Hour
18.03	Forces Calling
19.00	News Panorama
19.30	Cultural Forum (Rept. <i>Fri. 18.30</i>)
20.00	News About Africa
20.05	Unchained Melodies (Rept. <i>Thurs. 20.05</i>)
20.15	Educational Service
20.30	Today at the National Assembly (Rept. <i>22.20</i>)
20.45	Of Music and Men
21.00	News on the Hour
21.03	Moment for Thought (From: <i>06.55</i>)
21.06	Programme Information
21.08	For Muslims
21.18	Tomorrow on Radio Nigeria Lagos
21.30	Play of the Week (From: <i>Sun. 13.30</i>)
22.00+	Network News
22.15	News Analysis (Rept. <i>Wed. 07.15</i>)
22.20	Today at the National Assembly (From: <i>20.30</i>)
22.35	Benediction
22.45	Educational Service
23.00	News on the Hour
23.03	Just Jazz
00.00	News at Mid-night
00.05	Clos Announcements
00.05.30	National Pledge and Anthem

WEDNESDAY

05.30	Drum Signal
05.33	Station Announcement
05.33.30	National Anthem
05.34	National Pledge
05.34.30	Frequency Announcement
05.35	Programme Information
05.40	Awake My Soul
05.50	The way of the Faithful
06.00	News at Dawn
06.03	Editorial Review (Rept. <i>10.10&13.10</i>)
06.08	Moment for Thought (Rept. <i>06.55&21.03</i>)
06.11	Request Show
06.55	Moment for Thought (Rept. <i>21.03</i>)
07.00+	Network News
07.15	News Analysis (From: <i>Tues. 22.15</i>)
07.20	Request Show
08.00	News on the Hour
08.03	Traditional Music
08.15	From the Congo to the Cape
08.45	Educational Service
09.00	News on the Hour
09.03	Mixed Grill
09.45	Gandru Street (Rept. <i>Sat. 19.45</i>)
10.00	The News
10.10	Editorial Review (Rept. <i>13.10</i>)
10.15	Educational Service
10.30	Educational Service
10.45	Educational Service
11.00	News on the Hour
11.03	Educational Service
11.18	Educational Service
11.33	Educational Service
11.48	Educational Service
12.00	News on the Hour
12.03	Educational Service
12.18	Educational Service
12.30	Mid-day Rhythms
13.00	The News
13.10	Editorial Review (From: <i>10.10</i>)
13.15	Magazine A — Z (Rept. <i>Sat. 09.30</i>)
13.45	Music Break
14.00	News on the Hour
14.03	Feminine World
14.33	Music for Children
14.45	Let's find Out (From: <i>Mon. 14.45</i>)
15.00	News on the Hour
15.03	Kaleidoscope
16.00+	Network News
16.15	Educational Service
16.30	Highlife (Rept. <i>Sat. 18.30</i>)
17.00	News on the Hour

RADIO NIGERIA: LAGOS

MF 1088 KHz — 276 metres
Short-Wave 4.990MHz — 60 metre band
FM 92.936MHz

0530 — 0005 hrs
0530 — 0005 hrs
0530 — 0005 hrs

17.03	Window on the World <i>(Rept. Thurs. 08.30)</i>	06.55	Moment for Thought <i>(Rept. 21.03)</i>	20.15	Educational Service
17.18	Twelve Minutes with... <i>(Rept. Thurs. 17.03)</i>	07.00+	Network News	20.30	Today at the National Assembly <i>(Rept. 22.20)</i>
17.30	Breaking In <i>(From: Sun. 14.45)</i>	07.15	News Analysis <i>(From: Wed. 22.15)</i>	20.45	Meditation
17.45	Let's talk it Over <i>(From: Sun. 20.05)</i>	07.20	Rhythm-Parade	21.00	News on the Hour
18.00	News on the Hour	08.00	News on the Hour	21.03	Moment for Thought <i>(From: 06.55)</i>
18.03	Spotlight	08.03	Traditional Music	21.06	Programme Information
18.08	Melodie with Vicki Madukife <i>(From: Sun. 06.06)</i>	08.15	True to Life <i>(Rept. Sat. 15.30)</i>	21.08	For Muslims
19.00	News Panorama	08.30	Window on the World <i>(From: Wed. 17.03)</i>	21.18	Tomorrow on Radio Nigeria Lagos
19.30	Talking Sport <i>(From: Tues. 17.30)</i>	08.45	Educational Service	21.30	Focus <i>(From: Tues. 16.30)</i>
20.00	News About Africa	09.00	News on the Hour	22.00+	Network News
20.05	Piano Play-time <i>(From: Mon. 20.05)</i>	09.03	Popular Sounds <i>(From: Mon. 09.03)</i>	22.15	News Analysis <i>(Rept. Fri. 07.15)</i>
20.15	Educational Service	10.00	The News	22.20	Today at the National Assembly <i>(From: 20.30)</i>
20.30	Today at the National Assembly <i>(Rept. 22.20)</i>	10.10	Editorial Review <i>(Rept. 13.10)</i>	22.25	Benediction
20.45	At Ease with Life <i>(From: Sun. 18.45)</i>	10.15	Educational Service	22.45	Educational Service
21.00	News on the Hour	10.30	Educational Service	23.00	News on the Hour
21.03	Moment for Thought <i>(From: 06.55)</i>	10.45	Educational Service	23.03	Hello Friends
21.06	Programme Information	11.00	News on the Hour	23.45	Special reading from the Holy Quran
21.08	For Muslims	11.03	Educational Service	00.00	News at Mid-night
21.18	Tomorrow on Radio Nigeria Lagos	11.18	Educational Service	00.05	Closing Announcements
21.30	The Church Today	11.33	Educational Service	00.05.30	National Pledge and Anthem
22.00+	Network News	11.48	Educational Service		
22.15	News Analysis <i>(Rept. Thurs. 07.15)</i>	12.00	News on the Hour		
22.20	Today at the National Assembly <i>(From: 20.30)</i>	12.03	Educational Service		
22.35	Benediction	12.18	Educational Service		
22.45	Educational Service	12.30	Mid-day Rhythms		
23.00	News on the Hour	13.00	The News		
23.03	Mid-week Concert	13.10	Editorial Review <i>(From: 10.10)</i>		
00.00	News at Mid-night	13.15	Juke Box		
00.05	Closing Announcements	14.00	News on the Hour		
00.05.30	National Pledge and Anthem	14.03	Nigerian Rhythms		
		14.45	For Children <i>(Rept. Sat. 10.45)</i>		
		15.00	News on the Hour		
		15.03	Kaleidoscope		
		16.00+	Network News		
		16.15	Educational Service		
		16.30	Announcers Choice		
		16.45	Spirituals		
		17.00	News on the Hour		
		17.03	Twelve Minutes with <i>(From: Mon. 16.30)</i>		
		17.15	Schools Challenge Debate <i>(From: Wed. 16.30)</i>		
		17.45	Islamic Point of View <i>(From: Tues. 15.30)</i>		
		18.00	News on the Hour		
		18.03	Dance Time <i>(Rept. Sat. 23.03)</i>		
		19.00	News Panorama		
		19.30	Music In Perspective <i>(From: Tues. 12.30)</i>		
		20.00	News About Africa		
		20.05	Unchained Melodies <i>(From: Tues. 20.05)</i>		
				06.30	Drum Signal
				05.33	Station Announcement
				05.33.30	National Anthem
				05.34	National Pledge
				05.34.30	Frequency Announcement
				05.35	Programme Information
				05.40	Awake My Soul
				05.50	Lift Up Your Heart
				06.00	News at Dawn
				06.03	Editorial Review <i>(Rept. 10.10&14.03)</i>
				06.10	Moment for Thought <i>(Rept. 06.55&21.03)</i>
				06.13	Request Show
				06.55	Moment for Thought <i>(Rept. 21.03)</i>
				07.00+	Network News
				07.15	News Analysis <i>(From: Thurs. 22.15)</i>
				07.20	Request Show
				08.00	News on the Hour
				09.03	Traditional Music
				08.15	At Ease With Life
				08.30	Voices <i>(From: Sun. 18.30)</i>
				08.45	Educational Service
				09.00	News on the Hour
				09.03	Dance Time <i>(From: Wed. 18.03)</i>
				10.00	The News
				10.10	Editorial Review <i>(Rept. 14.03)</i>

FRIDAY

THURSDAY

RADIO NIGERIA: LAGOS

MF 1088 KHz - 276 metres
Short-Wave 4.990MHz - 60 metre band
FM 92.936MHz

0530 - 0005 hrs
0630 - 0005 hrs
0530 - 0005 hrs

10.15	Educational Service	22.35	Interlude	14.00	Break from Books
10.30	Educational Service	22.45	Educational Service	13.30	(Request Programme for Students)
10.45	Educational Service	23.00	News on the Hour		News on the Hour
11.00	News on the Hour	23.03	Light Instrumental Music	14.03	Take a Hint
11.03	Educational Service	23.20	Khutba	14.08	Break from Books (Cont'd)
11.18	Educational Service		(Jumat Sermon for Today)	14.30	Africa This Week
		23.50	Al-Aish	14.45	In the Court-yard
11.33	Educational Service	00.00	News at Mid-night		(From: Fri. 14.45)
11.48	Educational Service	00.05	Closing announcements	15.00	News on the Hour
12.00	News on the Hour	00.05.30	National Pledge and Anthem	15.03	Public Opinion
12.03	Educational Service				(Rept. Sun. 11.03)
12.18	Educational Service			15.30	True to Life
12.30	Prelude to Jumat Service (1st Call to Prayer)				(From: Thurs. 08.15)
13.00	The News	05.30	Drum Signal	15.45	Of Music and Men
13.10	Second Call to Prayer	05.33	Station Announcement		(Rept. Tues. 20.45)
13.13	Jumat Service	05.34	National Anthem	16.00+	Network News
13.45	Announcers Choice	05.34.30	National Pledge		Interlude
14.00	News on the Hour	05.34.30	Frequency Announcement	16.30	Sports Pavilion
14.03	Editorial Review	05.35	Programme Information	18.30	Highlife
	(From: 10.10)	05.40	Awake My Soul		(From: Wed. 16.30)
14.08	Personality of the week	05.50	The way of the Faithful	19.00	The News
	(Rept. Sat. 08.03)	06.00	News at Dawn	19.10	News Analysis
14.38	Announcers Choice	06.03	Editorial Review		(From: Fri. 22.15)
14.45	In the Court Yard	06.10	(Rept. 10.10&13.10)	19.15	Africa This Week
	(Rept. Sat. 14.45)		Moment for Thought		(From: 14.30)
15.00	News on the Hour	06.13	(Rept. 06.55&21.03)	19.30	With one Accord
15.03	Kaleidoscope	06.55	How una Dey		(From: Fri. 21.45)
16.00+	Network News	07.00+	Moment for Thought	19.45	Gandu Street
16.15	Kaleidoscope		(Rept. 21.03)		(From: Wed. 09.45)
17.00	News on the Hour	07.15	Network News	20.00	News About Africa
17.03	Sports Preview	07.15	News Analysis	20.05	Nigerian Rhythms
17.18	Announcers Choice	07.20	(From: Fri. 22.15)	20.30	Meet the Sirens
17.30	Feminine World	07.35	Green Revolution	21.00	News on the Hour
	(From: Wed. 14.03)	08.00	How una Dey	21.03	Moment for Thought
18.00	News on the Hour	08.03	News on the Hour		(From: 06.55)
18.03	African Beat		Personality of the Week	21.06	Programme Information/Interlude
18.30	Cultural Forum	08.33	(From: Fri. 18.30)	21.10	Cultural Feedback
	(From: Tues. 19.30)	08.45	Music for Children		(From: Fri. 20.45)
19.00	News Panorama	08.55	Kiddies Get-together	21.25	Youth and Islam
19.30	Music from our States	09.00	(From: Tues. 14.45)	21.40	Piano Music
	(From: Sun. 16.45)	09.03	News on the Hour	21.50	Benediction
19.45	Islamic Mode of Worship	09.30	Jamboree	22.00+	Network News
20.00	News About Africa		Magazine A - Z	22.15	News Analysis
20.05	Guitar Music		(From: Wed. 13.15)		(Rept. Sun. 07.15)
20.15	Educational Service	10.00	The News	22.20	Join the Bandwagon
20.30	This week at the National	10.10	Editorial Review		(From: Sun. 11.30)
	Assembly (Rept. 22.20)	10.15	(Rept. 13.10)	22.50	Spiritual Reading
20.45	Cultural Feedback	10.45	African Beat	23.00	News on the Hour
	(From: Tues. 08.15)		For Children	23.03	Dance Time
21.00	News on the Hour		(From: Thurs. 14.45)		(From: Thurs. 18.03)
21.03	Moment for Thought	11.00	News on the Hour	23.50	Spiritual Reading
	(From: 06.55)	11.03	Just A Minute	00.40	News at Mid-night
21.06	Programme Information		(From: Tues. 17.03)	00.05	Closing Announcements
21.08	For Muslims	11.30	Youth Rendezvous	00.05.30	National Pledge and Anthem
21.18	Tomorrow on Radio Nigeria		(Rept. Mon. 13.15)		
21.30	Educational Service	12.00	News on the Hour		
21.45	With one Accord	12.03	The Big Beat		
	(Rept. Sat. 19.30)	13.00	The News		
22.00+	Network News	13.10	Editorial Review		
22.15	News Analysis		(From: 10.10)		
	(Rept. Sat. 07.15)	13.15	House-hold		
22.20	This week at the National Assembly		(From: Tues. 15.45)		
	(From: 20.30)				



RADIO NIGERIA-2

MF - 1458KHz - 206 metres

0600 - 1205 hrs

FM - Stereo 97.66MHz

1530 - 0000 hrs

0600 - 0000 hrs

SUNDAY

0553 XYLOPHONE CALL SIGNAL
 0555 OPENING FORMALITIES/PROG SUMMARY
 0600 SUNDAY MORNING MELODIES
 0630 NEWS BEAT
 0635 SUNDAY MORNING MELODIES
 0654 STETHOSCOPE - A prog on your Health
 0700 NEWS ANALYSIS
 0720 PUBLIC SERVICE ANNCT/LOST AND FOUND LIVE/DM
 0730 NEWS BEAT
 0735 SUNDAY MORNING MELODIES (Final)
 0800 JUST A CHAT
 0830 NEWS BEAT
 0835 WISHING YOU WELL
 0930 NEWS BEAT
 0935 WISHING YOU WELL (Continues)
 1000 RHYTHM A GO - GO
 1030 NEWS BEAT
 1035 HELPING HAND (Rpt. Tue 2000)
 1050 INTERLUDE
 1100 NEW ON THE SCENE
 1200 SOUNDS ON SUNDAY
 1300 THE LAW AND YOU (Rpt. Fr. 1900)
 1305 SOUNDS ON SUNDAY
 1330 NEWS BEAT
 1335 SOUND ON SUNDAY
 1400 CITIZEN MUDA (From Fri. 2235)
 1430 NEWS BEAT
 1435 SUNDAY STEREO FIESTA
 1530 NEWS BEAT
 1535 SUNDAY STEREO FIESTA - (Continues)
 1600 THE NEWS
 1615 PUBLIC SERVICE ANNCT/LOST AND FOUND
 1630 NEWS BEAT
 1635 MUSIC FOR YOU
 1645 OUR REPS AT WORK (From Sat. 1400)
 1700 TOP TEN (From Sat. 1435)
 1800 WORLD AT SIX
 1810 SHOWTIME
 1840 MELODY LANE
 1930 NEWS BEAT
 1935 STAR CHOICE (Rpt. Fri. 2035)
 2030 NEWS BEAT
 2035 RHYTHM RENDEZVOUS
 2130 NEWS BEAT
 2135 RHYTHM RENDEZVOUS
 2200 NEWS ANALYSIS
 2220 PUBLIC SERVICE ANNCT/LOST AND FOUND
 2230 NEWS BEAT
 2235 REFLECTIONS
 2245 INTERLUDE
 2300 RN-2 CONCERT HOUR
 2400 CLOSE DOWN

0720 PUBLIC SERVICE/LOST & FOUND
 0730 NEWS BEAT
 0735 DAWN SHOW
 0835 FOR YOU AT HOME
 0900 WOMAN TO WOMAN (Rpt. Tues. 1900)
 0930 NEWS BEAT
 0935 WOMAN TO WOMAN
 1000 SOUNDS TROPICANA (Lively sounds from the black & African world)
 1030 NEWS BEAT
 1035 SOUNDS TROPICANA Continues
 1100 PUBLIC SERVICE ANNCT/LOST & FOUND
 1105 REGGAE TIME
 1200 THE WORLD AT NOON
 1210 WHAT THE PAPERS SAY
 1215 THAT'S LIFE (repeat Wed. 1820)
 1230 LUNCH BREAK (a session of light music)
 1330 NEWS BEAT
 1335 BUKA CONNECTION
 1430 NEWS BEAT
 1435 BUKA CONNECTIONS II
 1530 HOMEWARD BOUND (A disco trip for those on the move)
 1600 NETWORK NEWS
 1615 PUBLIC SERVICE ANNCT/LOST & FOUND
 1630 NEWS BEAT
 1635 HOMEWARD BOUND
 1700 STETHOSCOPE (A Prog. on your health from Sun 0654)
 1705 YOUR CHOICE (a request prog)
 1730 NEWS BEAT
 1735 YOUR CHOICE - Continues
 1800 THE WORLD AT SIX
 1810 PERISCOPE (From 0635)
 1815 SPOT THE TUNES
 1840 MELODY LANE
 1930 NEWS BEAT
 1935 MELODY LANE
 2025 RN-2 PROG. PREVIEW
 2030 NEWS BEAT
 2035 RHYTHM RENDEZVOUS
 2130 NEWS BEAT
 2135 JUJU MUSIC
 2200 NETWORK NEWS/ANALYSIS
 2220 PERISCOPE

TUESDAY

0553 XYLOPHONE CALL SIGNAL
 0555 OPENING FORMALITIES/PROG SUMMARY
 0600 DAWN SHOW
 0630 NEWS BEAT
 0635 PERISCOPE
 0640 DAWN SHOW
 0700 NEWS ANALYSIS
 0720 PUBLIC SERVICE ANNCT/LOST AND FOUND
 0730 NEWS BEAT
 0735 DAWN SHOW
 0830 NEWS BEAT
 0835 FOR YOU AT HOME
 0900 NEWS BEAT
 0935 I SALUTE UNA
 1000 DISC PARADE
 1030 NEWS BEAT
 1035 DISC PARADE
 1100 PUBLIC SERVICE ANNCT/LOST AND FOUND
 1105 JUJU MUSIC
 1200 THE WORLD AT NOON
 1210 WHAT THE PAPERS SAY
 1215 LUNCH BREAK (Light music)
 1330 NEWS BEAT
 1335 BUKA CONNECTION
 1430 NEWS BEAT
 1435 BUKA CONNECTION
 1530 NEWS BEAT
 1535 HOMEWARD BOUND
 1600 NEWS NETWORK
 1615 PUBLIC SERVICE ANNCT/LOST AND FOUND
 1630 NEWS BEAT
 1635 HOMEWARD BOUND
 1700 NEWS BEAT
 1735 HIGHLIFE TIME

MONDAY

TIME PROGRAMME
 0553 XYLOPHONE CALL SIGNALS
 0555 OPENING FORMALITIES/PROG SUMMARY
 0600 DAWN SHOW
 0630 PERISCOPE
 0640 DAWN SHOW
 0700 NEWS ANALYSIS



Jacob Akinyemi Johnson (left) and Zode Seriki, two of the DJs on Radio Nigeria - 2 busy in the studio

RADIO NIGERIA-2

MF - 1458KHz - 206 metres

0600 - 1205 hrs

FM - Stereo 97.66MHz

1530 - 0000 hrs

0600 - 0000 hrs

1800 THE WORLD AT SIX
1810 PERISCOPE (From 0635)
1900 WOMAN TO WOMAN (From Wed. 0900)
1930 NEWS BEAT
1935 WOMAN TO WOMAN
2000 THE HELPING HAND (From. Sun. 1035)
2015 RN-2 PROGRAMME PREVIEW
2020 MY CHOICE
2030 NEWS BEAT
2035 RHYTHM RENDEZVOUS
2130 NEWS BEAT
2135 RHYTHM RENDEZVOUS
2200 NEWS ANALYSIS
2225 PUBLIC SERVICE ANNCT/LOST AND FOUND
2230 NEWS BEAT
2235 BEDTIME MELODIES
2330 NEWS BEAT
2335 BEDTIME MELODIES
2400 CLOSE DOWN.

.105 REGGAE TIME
.200 THE WORLD AT NOON
.210 WHAT THE PAPERS SAY
1215 JUST A CHAT (From Sun. 0800)
1245 LUNCH BREAK
1330 NEWS BEAT
1335 LUNCH TIME REQUEST
1430 NEWS BEAT
1435 BUKA CONNECTION
1530 NEWS BEAT
1600 NEWS
1605 HOMEWARD BOUND
1615 PUBLIC SERVICE ANNCT/LOST AND FOUND
1630 NEWS BEAT
1635 HOMEWARD BOUND
1700 POP ROUND THE WORLD
1730 NEWS BEAT
1735 POP ROUND THE WORLD
1800 WORLD AT SIX
1810 PERISCOPE
1815 SPOT THE TUNE
1820 THAT'S LIFE
1830 MASCULINE LINE (Rept. Thurs. 0900)
1930 NEWS BEAT
1935 JUJU MUSIC
2025 RN-2 PROGRAMME PREVIEW
2030 NEWS BEAT
2035 RHYTHM RENDEZVOUS
2130 NEWS BEAT
2135 RHYTHM RENDEZVOUS
2200 NEWS ANALYSIS
2220 PERISCOPE
2225 PUBLIC SERVICE ANNCT/LOST AND FOUND
2230 NEWS BEAT
2235 IN A SENTIMENTAL MOON
2400 CLOSE DOWN.

0700 NETWORK NEWS ANALYSIS
0720 PUBLIC SERVICE ANN/LOST & FOUND
0730 NEWS BEAT
0735 DAWN SHOW
0830 NEWS BEAT
0835 FOR YOU AT HOME
0900 MASCULINE LINE/Rept. Sat. 1300
0930 NEWS BEAT
0935 MASCULINE LINE
1000 SOUNDS TROPICANA
1030 NEWS BEAT
1035 SOUNDS TROPICANA
1100 PUBLIC SERVICE ANN/LOST & FOUND
1105 HIGHLIFE MUSIC
1200 THE WORLD AT NOON
1210 WHAT THE PAPERS SAY
1215 LUNCH BREAK
1330 NEWS BEAT
1335 BUKA CONNECTION
1430 NEWS BEAT
1435 BUKA CONNECTION
1530 NEWS BEAT
1535 HOMEWARD BOUND
1600 NETWORK NEWS
1615 PUBLIC SERVICE ANN/LOST & FOUND
1630 NEWS BEAT
1635 HOMEWARD BOUND
1700 YOURS FOR THE ASKING. Request Prog.
1730 NEWS BEAT
1735 YOURS FOR THE ASKING
1800 THE WORLD AT SIX
1810 PERISCOPE (From 0635)
1815 ALBUM SHOWCASE (Rept. Fri. 1905)
1900 WOMAN TO WOMAN (From Wed. 0900)
1930 NEWS BEAT
1935 WOMAN TO WOMAN
2000 JUJU MUSIC
2025 RN-2 PROGRAMME PREVIEW
2030 NEWS BEAT
2035 MELODY LANE
2130 NEWS BEAT
2135 MELODY LANE
2200 NETWORK NEWS ANALYSIS
2220 PERISCOPE
2235 STEREO JAZZY CLUB
2330 NEWS BEAT
2335 STEREO JAZZY CLUB
2400 CLOSE DOWN.

WEDNESDAY

0553 XYLOPHONE CALL SIGNAL
0555 OPENING FORMALITIES/PROG. SUMMARY
0600 DAWN SHOW
0630 NEWS BEAT
0635 PERISCOPE
0640 DAWN SHOW
0700 NEWS ANALYSIS
0720 PUBLIC SERVICE ANNCT/LOST AND FOUND
0730 NEWS BEAT
0735 DAWN SHOW
0830 NEWS BEAT
0835 FOR YOU AT HOME
0900 WOMAN TO WOMAN (Rept. Thur. 1900)
0930 NEWS BEAT
0935 WOMAN TO WOMAN
1000 MUSIC WHILE YOU WORK
1030 NEWS BEAT
1035 MUSIC WHILE YOU WORK
1100 PUBLIC SERVICE/LOST AND FOUND

THURSDAY

0553 XYLOPHONE CALL SIGN
0555 OPENING FORMALITIES
0600 DAWN SHOW
0630 NEWS BEAT
0635 PERISCOPE
0640 DAWN SHOW

FRIDAY

TIME PROGRAMME
0553 XYLOPHONE CALL SIGN
0555 OPENING FORMALITIES
0600 DAWN SHOW
0630 NEWS BEAT
0635 PERISCOPE
0640 DAWN SHOW
0700 NETWORK NEWS ANALYSIS
0720 PUBLIC SERVICE ANN/LOST & FOUND
0730 NEWS BEAT
0735 INDIAN SHOW
0830 NEWS BEAT
0835 FOR YOU AT HOME
0900 WOMAN TO WOMAN
0930 NEWS BEAT
0935 WOMAN TO WOMAN



Dele Adeyola Senior Producer, Radio Nigeria - 2 editing one of his music programmes in the studio.

RADIO NIGERIA - 2

MF - 1458KHz - 206 metres

FM - Stereo 97.66MHz

0600 - 1205 hrs

1530 - 0000 hrs

0600 - 0000 hrs

1000 MUSIC ON THE MOVE
 1030 NEWS BEAT
 1035 MUSIC ON THE MOVE
 1050 NA TRUE I TALK
 1100 PUBLIC SERVICE ANN/LOST & FOUND
 1105 REGGAE TIME
 1200 THE WORLD AT NOON
 1210 WHAT THE PAPERS SAY
 1215 THAT'S LIFE (From Wed. 1820)
 1230 LUNCH BREAK
 1330 NEWS BEAT
 1335 BUKA CONNECTION
 1430 NEWS BEAT
 1435 BUKA CONNECTION
 1530 NEWS BEAT
 1535 HOMEWARD BOUND
 1600 NETWORK NEWS
 1615 PUBLIC SERVICE/LOST & FOUND
 1630 HOMEWARD BOUND
 1700 SHOWTIME (Rept. Sun. 1810)
 1730 NEWS BEAT
 1735 MARTINS STREET SPECIAL (Rept. Sat 1835)
 1800 WORLD AT SIX
 1810 PERISCOPE
 1815 I THRO WAY SALUTE
 1900 THE LAW AND YOU (From Sunday 1300)
 1905 ALBUM SHOWCASE (From Thurs. 1815)
 1930 NEWS BEAT
 1935 ALBUM SHOWCASE
 2000 STAR CHOICE
 2030 NEWS BEAT
 2035 STAR CHOICE
 2100 MARKET TRENDS
 2130 NEWS BEAT
 2135 MARKET TRENDS

2200 NETWORK NEWS analysis
 2220 PERISCOPE
 2229 PUBLIC SERVICE ANNCT/LOST & FOUND
 2230 NEWS BEAT
 2235 CITIZEN MUDA (Rept. Sun. 1400)
 2305 FRIDAY NITE MUSIC NITE
 2330 NEWS BEAT
 2335 FRIDAY NITE MUSIC NITE
 2400 CLOSE DOWN

SATURDAY

TIME PROGRAMME
 0553 XYLOPHONE CALL SIGNAL
 0555 OPENING FORMALITIES/PROG. SUMMARY
 0600 DAWN SHOW
 0630 NEWS BEAT
 0640 DAWN SHOW
 0700 NEWS ANALYSIS
 0720 PUBLIC SERVICE ANNCT/LOST & FOUND
 0730 NEWS BEAT
 0735 dawn show
 0830 NEWS BEAT
 0835 YOUR CHOICE
 0900 JUNIOR CHOICE
 0930 NEWS BEAT
 0935 YOUR CHOICE
 1000 MARKET TRENDS (From Fri. 2100)
 1030 NEWS BEAT
 1035 MARKET TRENDS
 1100 PUBLIC SERVICE ANNCT/LOST AND FOUND
 1105 POP ROUND THE WORLD
 1200 THE WORLD AT NOON

1210 WHAT THE PAPERS SAY
 1215 PERISCOPE
 1220 POP ROUND THE WORLD
 1300 MASCULINE LINE (From. Thurs. 0900)
 1330 MASCULINE LINE (From Rept. Thurs. 0900)
 1330 NEWS BEAT
 1335 MASCULINE LINE
 1400 OUR REPS AT WORK (Rept. Sun 1645)
 1415 HIGHLIFE TIME
 1430 NEWS BEAT
 1435 MARTINS STREET SPECIAL (From Fri. 1735)
 1600 NEWS
 1615 PUBLIC SERVICE/ANNCT/LOST & FOUND
 1630 SPORTS CALL
 1830 NEWS BEAT
 1835 DATELINE LAGOS
 1845 TAKE ONE
 1850 NA TRUE I TALK
 1900 ARTIST OF THE WEEK
 1930 NEWS BEAT
 1935 JUJU MUSIC
 2030 NEWS BEAT
 2035 RHYTHM RENDEZVOUS
 2130 NEWS BEAT
 2135 JAZZ TILL TEN
 2200 NEWS ANALYSIS
 2220 PERISCOPE
 2225 PUBLIC SERVICE ANNCT/LOST & FOUND
 2230 NEWS BEAT
 2235 SATURDAY NIGHT DISCO
 2330 NEWS BEAT
 2335 SATURDAY NIGHT DISCO
 2400 CLOSE DOWN



"Top Ten" was a year old recently. Pix shows a cross-section of invited guests at the party. Top Ten, Sat at 1435hrs.

RADIO NIGERIA: ENUGU

5.025 MHz (49 Meters) Short Wave
4.750 MHz (60 Meters) Short Wave
621 KHz (403 Meters) Medium Wave

SUNDAY

0530	CALL SIGN
0533	STATION ANNOUNCEMENT
0533	NATIONAL ANTHEM/THE PLEDGE
0535	FREQUENCY ANNOUNCEMENTS/PROGRAMME SUMMARY
0540	FAMILY PRAYERS
0555	INSTRUMENTAL MUSIC
0600	THOUGHT FOR THE DAY
0603	ORGAN MUSIC
0615	ZONAL NEWS IN ENGLISH
0625	LIFT UP YOUR HEART
0645	THE WEEK AHEAD
0700	NATIONAL NETWORK NEWS/ANALYSIS
0720	LET'S WORSHIP - (IN ALL ZONAL LANGUAGES BEGINNING WITH ENGLISH)
0800	NEWS SUMMARY IN ENGLISH
0803	OZI EKENE (REQUEST PROGRAMME IN IGBO)
0900	NEWS SUMMARY (TRANSLATIONS EFIK/IGBO/IZON/TIV)
0920	TRADITIONAL MUSIC (FROM BENUE STATE)
0930	INE-IGOMIOWEI (MY GUEST IN IZON)
1000	WORLD BRIEFS
1005	THE HYMNS WE LOVE
1030	IGBO PLAY (RPT. WED. 2230 HRS)
1100	NEWS SUMMARY IN ENGLISH
1103	YOU AND THE LAW (RPT. MON. 0803 HRS.)
1115	TALKBACK (RPT. SAT. 2245 HRS)
1130	TWENTY QUESTIONS
1200	ZONAL NEWS IN ENGLISH
1210	SE SUGH TYO (REQUEST PROGRAMME IN TIV)
1245	NSONIDEM FO (RADIO DOCTOR'S TALK IN EFIK)
1300	NEWS SUMMARY IN ENGLISH
1303	SUNDAY AFTERNOON REQUEST
1345	THE WEEK IN RETROSPECT
1400	CONCERT MUSIC
1500	RADIO THEATRE/HELLO YOUNG PEOPLE (RPT. THU. 1630 HRS.)
1530	NEME YE SAMUEL UKOCHIO (EFIK)
1545	ZONAL NEWS IN ENGLISH
1555	NGIGA (PROGRAMME PROMOTION IN IGBO)
1600	NATIONAL NETWORK NEWS
1615	SCHOOLS CHALLENGE
1645	OCTOBER LECTURES (RPT MON 1615 HRS)
1700	ZONAL NEWS (EFIK/IGBO)
1720	ONION NME ETE NYIN (WISDOM OF OUR FATHERS IN EFIK) (RPT. SAT. 0920 HRS.)
1730	KNOW YOUR NEIGHBOUR/TALKING POINT RPT. MON. 1830 HRS.
1800	ZONAL NEWS (IZON/TIV)
1820	KANYI SE LU AMIN (PROGRAMME PROMOTION IN TIV)
1825	A DISC FOR YOU - DCA
1830	RADIO KIEN (DRAMA IN IZON)
1900	WORLD NEWS IN ENGLISH
1910	WORLD NEWS IN (EFIK/IGBO/IZON/TIV)
1930	WOMEN'S HALF HOUR (FROM SAT. 0830 HRS)
2000	ZONAL NEWS IN ENGLISH
2010	IZON OUT FIE MO (PROGRAMME PROMOTION IN IZON)
2015	READERS CHOICE (RPT. MON 1405 HRS)

2020	SUNDAY NIGHT SERVICE (ENGLISH)	1400	EDITORIAL REVIEW IN ENGLISH
2100	NEWS SUMMARY IN ENGLISH	1405	READER'S CHOICE (FROM SUN. 2015 HRS.)
2103	MBRE ISONG NYIN (TRADITIONAL MUSIC FROM CROSS RIVER STATE)	1410	A DISC FOR YOU
2115	THE BIBLE TODAY	1415	NKA NDITO (CHILDREN'S MAGAZINE PROGRAMME IN EFIK) (RPT. TUE. 1615 HRS.)
2130	COMMUNITY HYMN SINGING (IN ALL THE LANGUAGES - BEGINNING WITH ENGLISH)	1430	INUMBE (DRAMA IN TIV)
2200	NATIONAL NETWORK NEWS/ANALYSIS	1500	WORLD BRIEFS
2220	WODUMAMA (TRADITIONAL MUSIC FROM RIVERS STATE)	1505	DIBE A EZI NA UL0 (RADIO DOCTOR IN IGBO)
2230	SPORTS MAGAZINE	1515	IZON KALA WOUQUAMA IFIE (CHILDREN'S PROGRAMME IN IZON)
2300	NEWS SUMMARY IN ENGLISH	1530	KIKYA U MBAYEV (RPT. WED. 1315 HRS.)
2303	SUNDAY SERENADE (A PROGRAMME OF SOFT, LIGHT & SWEET MUSIC TO PUT ONE TO SLEEP) - DCA	1545	ZONAL NEWS/COMMENTARY IN ENGLISH
2350	THE EPILOGUE	1600	NATIONAL NETWORK NEWS
0000	NEWS AT MIDNIGHT	1615	OCTOBER LECTURES (FROM SUN. 1645 HRS.)
0005	CLOSE DOWN/NATIONAL ANTHEM/THE PLEDGE	1630	HERITAGE (RPT. WED. 1730 HRS.)

MONDAY

0530	CALL SIGN	1730	INI NNEME YE MBRE
0533	STATION ANNOUNCEMENT	1730	MBOHO IBAN (RPT. WED. 1030) (EFIK & WOMEN'S MAGAZINES IN EFIK)
0533.30	NATIONAL ANTHEM/THE PLEDGE	1800	ZONAL NEWS/EDITORIAL (IZON/TIV)
0535	FREQUENCY ANNOUNCEMENT/PROGRAMME SUMMARY	1830	KNOW YOUR NEIGHBOUR/TALKING POINT (FROM SUN. 1730 HRS.)
0555	INSTRUMENTAL MUSIC	1900	WORLD NEWS IN ENGLISH
0600	THOUGHT FOR THE DAY	1910	WORLD NEWS (TRANSLATIONS EFIK/IGBO/IZON/TIV)
0603	EXPRESS NIGERIANA (PART I)	1930	OUR KIND OF MUSIC (IN ONE OF THE LANGUAGES EACH WEEK) (FROM MON. 1030 HRS.)
0615	ZONAL NEWS/COMMENTARY (ENGLISH)	2000	NEWS PANORAMA
0630	EXPRESS NIGERIAN (PART II)	2030	BACK TO LAND (RPT. THUR. 2030 HRS.)
0657	THOUGHT FOR THE DAY (FROM 0600 HRS.)	2100	NEWS SUMMARY IN ENGLISH
0700	NATIONAL NETWORK NEWS/ANALYSIS	2103	EKONG NKE (SHORT STORY IN EFIK) RPT. TUE. 0803 HRS
0720	EXPRESS NIGERIANA (PART III)	2115	EVENING WORSHIP IN ENGLISH
0800	NEWS SUMMARY IN ENGLISH	2130	PEOPLE & POLITICS
0815	BRICA (MUSIC FROM THE STATES OF THIS ZONE)	2145	MET THE FCN CHOIR
0900	NEWS SUMMARY (TRANSLATIONS EFIK/IGBO/IZON/TIV)	22.00	NATIONAL NETWORK NEWS ANALYSIS
0920	HIGHLIFE BREAK	2220	KIEN BUOKUMO (WISDOM OF OUR FATHERS IN IZON)
0945	UKARA NYIN (OUR GOVERNMENT IN EFIK)	2230	OUR SOCIAL MUSIC (RPT. WED. 1330 HRS)
1000	WORLD BRIEFS	2303	NEWS SUMMARY IN ENGLISH
1005	ZOLIANU EGWU (IGBO MUSIC PROGRAMME)	0000	MUSIC TO END THE DAY - DCA
1030	OUR KIND OF MUSIC (IN ONE OF THE LANGUAGES EACH WEEK)	0005	NEWS AT MIDNIGHT
1100	NEWS SUMMARY IN ENGLISH		CLOSE DOWN/NATIONAL ANTHEM/THE PLEDGE
1103	MUSIC WHILE YOU WORK		
1130	MATTERS OF THE MOMENT (EFIK/IGBO) (RPT TUE. 2220 HRS.)		
1200	ZONAL NEWS IN ENGLISH		
1210	A DISC FOR YOU - DCA		
1215	THUR. 0845 HRS)		
1230	CHORAL SINGING (RPT. THUR. 1130 HRS.) (WOMEN'S MAGAZINE PROGRAMME IN TIV)		
1300	NEWS SUMMARY IN ENGLISH		
1303	YE IKULE NI (A REQUEST PROGRAMME IN IZON)		

TUESDAY

0530	CALL SIGN
0533	STATION ANNOUNCEMENT
0533.30	NATIONAL ANTHEM/THE PLEDGE
0535	FREQUENCY ANNOUNCEMENT/PROGRAMME SUMMARY
0540	FAMILY PRAYERS
0555	INSTRUMENTAL MUSIC

RADIO NIGERIA: ENUGU

8.025 MHz (49 Meters) Short Wave
4.750 MHz (60 Meters) Short Wave
621 KHz (403 Meters) Medium Wave

0600	THOUGHT FOR THE DAY	2250	ANNOUNCER'S CHOICE	1430	MUSIC ROUND THE STATES OF THIS ZONE
0603	NEE NDEER VEE (A MUSIC PROGRAMME IN TIV)	2700	NEWS SUMMARY IN ENGLISH	1500	WORLD BRIEFS
0615	ZONAL NEWS/COMMENTARY IN ENGLISH	2303	MUSIC TO END THE DAY (A PROGRAMME OF SOFT, LIGHT AND SWEET MUSIC) - DCA	1505	OGE UMUAKA (PT. FRI. 1505 HRS.)
0630	NEE NDEER VEE (PART II)	0000	NEWS AT MIDNIGHT	1530	POETRY TIME (FROM TUE. 1445 HRS.)
0657	THOUGHT FOR THE DAY (FROM 0600 HRS.)	0005	CLOSE DOWN/NATIONAL ANTHEM/THE PLEDGE	1545	ZONAL NEWS/COMMENTARY IN ENGLISH
0700	NATIONAL NETWORK NEWS/ ANALYSIS	WEDNESDAY			
0720	NEE NDEER VEE (PART III)	0530	CALL SIGN	1600	NATIONAL NETWORK NEWS
0800	NEWS SUMMARY IN ENGLISH	0533	STATION ANNOUNCEMENT	1615	NME OBIO NYIN (OUR PEOPLE & PLACES IN EFIK)
0803	EKONG NKE (SHORT STORY IN EFIK) (FROM MON. 2103 HRS.)	0533 30	NATIONAL ANTHEM/THE PLEDGE	1630	SULE GENYI (RADIO FARMER'S TALK IN TIV) (FROM WED. 1015 HRS.)
0815	MUSIC FOR YOUR DELIGHT	0535	FREQUENCY ANNOUNCEMENTS/PROGRAMME SUMMARY	1645	TALK OF MANY THINGS (RPT. THUR. 0945 HRS.)
0900	NEWS SUMMARY (TRANSLATIONS EFIK//IGBO//ZON/TIV)	0540	FAMILY PRAYERS	1700	ZONAL NEWS/EDITORIAL (EFIK//IGBO)
0920	HIGH LIFE TIME	0555	INSTRUMENTAL MUSIC	1730	HERITAGE (FROM MON. 1630 HRS.)
1000	WORLD BRIEFS	0600	THOUGHT FOR THE DAY (E MESIERE NDITO ETE (SULE GENYI PROGRAMME IN EFIK))	1800	ZONAL NEWS/EDITORIAL (ZON/TIV)
1005	EKENE NDI AHIA (A REQUEST PROGRAMME FOR TRADERS IN IGBO)	0603	E MESIERE NDITO ETE (PART II)	1830	CULTURAL FEATURE (IN ONE OF THE LANGUAGES EACH WEEK) (RPT. THUR. 1615 HRS.)
1100	NEWS SUMMARY IN ENGLISH	0657	THOUGHT FOR THE DAY (FROM 0600 HRS.)	1845	RADIO FARMER'S TALK IN ENGLISH
1103	MUSIC WHILE YOU WORK	0700	NATIONAL NETWORK NEWS/ ANALYSIS	1900	WORLD NEWS IN ENGLISH
1145	EGBERI - NA - OFOU (INFORMATION BOX IN ZON)	0720	E MESIERE NDITO ETE (PART III)	1910	WORLD NEWS (TRANSLATIONS EFIK//IGBO//ZON/TIV)
1200	ZONAL NEWS IN ENGLISH	0800	NEWS SUMMARY IN ENGLISH	1930	'MAIN FEATURE/MATTERS OF THE MOMENT/FOCUS ON OUR INDUSTRIES
1210	MUSIC EXTRA VAGANZA	0803	AKUKO IRO (SHORT STORY IN IGBO) (FROM TUE. 2103 HRS.)	2000	NEWS PANORAMA
1300	NEWS SUMMARY	0815	WE MAN GOMENT (YOU & YOUR GOVERNMENT IN EFIK)	2030	NNOKO NDI IGBO/NNOKO UMNUNYANI (IMAGINE PROGRAMMES IN IGBO) (RPT. FRI. 1730 HRS.)
1303	TSER PINEN (A REQUEST PROGRAMME IN TIV)	0830	DRUMS AND VOICES (RPT. SAT. 0803 HRS.)	2100	NEWS SUMMARY IN ENGLISH
1400	EDITORIAL REVIEW	0900	NEWS SUMMARY (TRANSLATIONS EFIK//IGBO//ZON/TIV)	2103	EGBERIO (SHORT STORY IN ZON) (RPT. THUR. 0803 HRS.)
1405	TUNES IN TEMPO	0920	O NUA O (REQUEST PROGRAMME FOR FISH FARMERS IN ZON)	2115	EVENING WORSHIP IN IGBO
1445	POETRY TIME (RPT. WED. 1530 HRS.)	1000	WORLD BRIEFS	2130	PEOPLE & POLITICS
1500	WORLD BRIEFS	1005	ANNOUNCER'S CHOICE - DCA	2145	SCIENCE DIGEST
1505	MUSIC RENDEZVOUS	1015	SULE GENYI (RPT. WED. 1630 HRS.) (RADIO FARMER'S TALK IN TIV)	2200	NATIONAL NETWORK WORK NEWS/ANALYSIS
1530	CHILDREN'S DEBATE	1030	INI NEME YE MBRE/MBOHO IBAN (EFIK & WOMEN'S MAGAZINES IN EFIK) (FROM MON. 1730 HRS.)	2220	EBOP (THE LINK IN EFIK) (RPT. THUR. 2250 HRS.)
1545	ZONAL NEWS/COMMENTARY IN ENGLISH	1100	NEWS SUMMARY IN ENGLISH	2230	IGBO PLAY (FROM SUN. 1030 HRS.)
1600	NATIONAL NETWORK NEWS	1103	MUSIC WHILE YOU WORK	2300	NEWS SUMMARY IN ENGLISH
1615	NKA NDITO (CHILDREN'S PROGRAMME IN EFIK) (FROM MON. 1415 HRS.)	1130	MATTERS OF THE MOMENT IN ZON/TIV (RPT. FRI. 1030 HRS.)	2303	MIDWEEK JAZZ
1630	NRURITA UKA/PLE OSISI (RADIO DEBATE/PERSONALITY SPOT IN IGBO) (RPT. THUR. 2230 HRS.)	1200	ZONAL NEWS IN ENGLISH	0000	NEWS SUMMARY AT MID-NIGHT
1700	ZONAL NEWS/EDITORIAL IN EFIK//IGBO	1210	MUSIC FOR DANCING	0005	CLOSE DOWN/NATIONAL ANTHEM/THE PLEDGE
1730	CHILDREN'S CORNER	1230	FOCUS ON COMMUNITY DEVELOPMENT (IN ONE OF THE LANGUAGES EACH WEEK) (RPT. SAT. 2030 HRS.)	THURSDAY	
1745	FROM OUR GRAMMAPHONE LIBRARY	1300	NEWS SUMMARY IN ENGLISH	0530	CALL SIGN
1800	ZONAL NEWS/EDITORIAL IN ZON/TIV	1303	MUSIC BREAK - DCA	0533	STATION ANNOUNCEMENT
1830	DOCTOR'S CASE BOOK	1315	KIKYA U MBAYEV (FROM MON. 1530 HRS.) (CHILDREN'S MAGAZINE PROGRAMME IN TIV)	0533 30	NATIONAL ANTHEM/THE PLEDGE
1900	WORLD NEWS IN ENGLISH	1400	OUR SOCIAL MUSIC (FROM MON. 2230 HRS.)	0535	FREQUENCY ANNOUNCEMENT/PROGRAMME SUMMARY
1910	WORLD NEWS (TRANSLATIONS EFIK//IGBO//ZON/TIV)	1405	EDITORIAL REVIEW	0540	FAMILY PRAYERS
1930	CULTURAL PERISCOPE (RPT. THUR. 1830 HRS.)	1405	WODUMAMO (TRADITIONAL MUSIC IN ZON)	0555	INSTRUMENTAL MUSIC
2000	NEWS PANORAMA	1415	NME UTOM NYIN (FOCUS ON OUR MINISTRIES & INDUSTRIES IN EFIK)	0600	THOUGHT FOR THE DAY
2030	IZON OTU IFIE (MAGAZINE PROGRAMME IN ZON) (RPT. THUR. 1030 HRS.)				
2100	NEWS SUMMARY IN ENGLISH				
2103	AKUKO IRO (SHORT STORY IN IGBO) (RPT. WED. 0803 HRS.)				
2115	EVENING WORSHIP				
2130	PEOPLE & POLITICS				
2145	EKIKERE FO (VIEW POINT IN EFIK)				
2200	NATIONAL NETWORK NEWS/ ANALYSIS				
2220	MATTERS OF THE MOMENT (EFIK//IGBO) (FROM MON. 1130 HRS.)				

RADIO NIGERIA: ENUGU

6 025 MHz (49 Meters) Short Wave
4 750 MHz (60 Meters) Short Wave
621 KHz (403 Meters) Medium Wave

0700	NATIONAL NETWORK NEWS /ANALYSIS	1900	WORLD NEWS IN ENGLISH	0535	FREQUENCY ANNOUNCEMENTS/PROGRAMME SUMMARY
0720	UNU ABOLA CHI (PART III)	1910	WORLD NEWS (TRANSLATIONS EFIK/IGBO/IZON/TIV)	0540	FAMILY PRAYERS
0800	NEWS SUMMARY IN ENGLISH	1930	VIEW POINT (RPT. SAT. 1930 HRS.)	0555	INSTRUMENTAL MUSIC
0803	EGBERIO (SHORT STORY IN IZON) (FROM WED. 2103 HRS)	2000	NEWS PANORAMA	0600	THOUGHT FOR THE DAY
0815	ORTWER VA VE (RADIO DOCTOR'S TALK IN TIV) (RPT. 2145 HRS.)	2030	BACK TO LAND (FROM MON. 2030 HRS.)	0603	O SERI DOU (EARLY MORNING MUSIC PROGRAMME IN IZON)
0830	AYAKATA (RPT. FRI. 1645 HRS.)	2100	NEWS SUMMARY IN ENGLISH	0615	ZONAL NEWS/COMMENTARY IN ENGLISH
0845	CHORAL SINGING (FROM MON. 1215 HRS.)	2103	KWAGH-HIR (SHORT STORY IN TIV) (RPT. FRI. 0803 HRS.)	0630	O SERI DOU (PART III)
0900	NEWS SUMMARY (TRANSLATIONS EFIK/IGBO/IZON/TIV)	2115	EVENING WORSHIP IN IZON	0657	THOUGHT FOR THE DAY (FROM 0600 HRS.)
0920	MUSIC RENDEZVOUS	2130	PEOPLE & POLITICS	0700	NATIONAL NETWORK NEWS/ANALYSIS
0945	TO TALK OF MANY THINGS (FROM WED. 1645 HRS.)	2145	ORTWER VA VE (RADIO DOCTOR'S TALK IN TIV) (FROM 0815 HRS.)	0720	O SERI DOU (PART III)
1000	WORLD BRIEFS	2200	NATIONAL NETWORK NEWS/ANALYSIS	0800	NEWS SUMMARY IN ENGLISH
1005	HELLO HOUSEWIVES (A PROGRAMME OF TITBITS, HOUSE HINTS & MUSIC FOR WOMEN)	2220	NRURITA UKA/OKE OSISI (RADIO DEBATE/PERSONALITY SPOT IN IGBO) (FROM TUE. 1630 HRS.)	0803	KWAGH-HIR (SHORT STORY IN TIV) (FROM THUR. 2103 HRS.)
1030	IZON OTU IFIE (FROM TUE. 2030 HRS.)	2250	EBOP (THE LINK IN EFIK) (FROM WED. 2220 HRS.)	0815	HOSPITAL REQUEST
1100	NEWS SUMMARY IN ENGLISH	2230	IGBO PLAY (FROM SUN. 1030 HRS.)	0900	NEWS SUMMARY (TRANSLATIONS EFIK/IGBO/IZON/TIV)
1103	MUSIC WHILE YOU WORK	2300	NEWS SUMMARY IN ENGLISH	0920	ANNOUNCER'S CHOICE DCA
1130	MKOMRO-KASE (WOMEN'S MAGAZINE PROGRAMME IN TIV) (FROM MON. 1230 HRS.)	2303	MIDWEEK JAZZ	0930	IZU EZUE (NEWS MAGAZINE PROGRAMME IN IGBO) (RPT. 2230 HRS.)
1200	ZONAL NEWS IN ENGLISH	0000	NEWS AT MIDNIGHT	1000	WORLD BRIEFS
1210	A DISC FOR YOU - DCA	0005	CLOSE DOWN/NATIONAL ANTHEM/THE PLEDGE	1005	HIGHLIFE TIME
1215	REDIO DUNNI (RADIO DEBATE IN IZON)			1030	MATTERS OF THE MOMENT (IZON/TIV) (FROM WED. 1130 HRS.)
1245	AKO NA UCHE (WISDOM OF OUR FATHERS IN IGBO)	FRIDAY		1100	NEWS SUMMARY IN ENGLISH
1300	NEWS SUMMARY IN ENGLISH	0530	CALL SIGN	1103	MUSIC FOR YOUR DELIGHT
1303	MBRE (SONG NY'IN (TRADITIONAL MUSIC FROM CROSS RIVER STATE))	0533	STATION ANNOUNCEMENT	1130	IKPO NA DOU (NEWS MAGAZINE PROGRAMME IN IZON)
1315	REDIO BEKEBUNJOWE (RADIO DOCTOR'S TALK IN IZON) (RPT. SAT. 1345 HRS.)	0533.30	NATIONAL ANTHEM/THE PLEDGE	1200	(RPT. 1930 HRS.)
1330	ISHUWA (NEWS MAGAZINE PROGRAMME IN TIV) (RPT. FRI. 1430 HRS.)			1210	ZONAL NEWS IN ENGLISH A DISC FOR YOU - DCA
1400	EDITORIAL REVIEW				
1405	ANDZA-AKAA (WISDOM OF OUR FATHERS IN TIV)				
1415	DIBEA EZI NA ULO (RADIO DOCTOR'S TALK IN IGBO)				
1500	WORLD BRIEFS				
1505	CHILDREN'S REQUEST TIME				
1530	IHE EGWU NDI IGBO (ILLUSTRATIVE TALK ON TRADITIONAL MUSICAL INSTRUMENTS IN IGBO)				
1545	ZONAL NEWS/COMMENTARY IN ENGLISH				
1600	NATIONAL NETWORK NEWS				
1615	CULTURAL FEATURE (IN ONE OF THE LANGUAGES EACH WEEK) (FROM WED. 1830 HRS.)				
1630	RADIO THEATRE/HELLO YOUNG PEOPLE (FROM SUN. 1500 HRS.)				
1700	ZONAL NEWS/EDITORIAL (EFIK/IGBO)				
1730	IMONGO (MAGAZINE PROGRAMME IN TIV) (RPT. FRI. 1730 HRS.)				
1800	ZONAL NEWS/EDITORIAL (IZON/TIV)				
1830	CULTURAL PERISCOPE (FROM TUE. 1930 HRS.)				



"Ijele Umuleri" from Anambra State. "Cultural Periscope", Thurs. at 1830hrs

RADIO NIGERIA: ENUGU

6.025 MHz (49 Meters) Short Wave
4.750 MHz (60 Meters) Short Wave
621 KHz (403 Meters) Medium Wave

1215	NSONGIDEM FO (RADIO DOCTOR'S TALK IN EFIK)	2145	IZUA N'ULO NZUKU (WEEKLY REPORTS FROM PARLIAMENT) RPT. SAT. 1430 HRS.)	0930	MAIN FEATURE/MATTERS OF THE MOMENT/FOCUS ON OUR INDUSTRIES (FROM WED. 1930 HRS.)
1230	NNOKO NDI IGBO/NNOKO UMUNWANYI (FROM WED. 2030 HRS.)	2200	NATIONAL NETWORK NEWS/ANALYSIS	1000	WORLD BRIEFS
1300	NEWS SUMMARY IN ENGLISH	2220	MBOHO IDUNG-NYIN (OUR NEIGHBOURS IN EFIK)	1005	EXKOM DO (A REQUEST PROGRAMME IN EFIK)
1303	ANNOUNCER'S CHOICE	2230	IZU EZUE (NEWS MAGAZINE IN IGBO) (FROM FRI. 0930 HRS.)	1045	CHILDREN'S OPINION
1315	CHILDREN'S CORNER (REPT TUE. 17.30 HRS)	2300	NEWS SUMMARY IN ENGLISH	1100	NEWS SUMMARY IN ENGLISH
1330	ANYIMAA (DEBATE IN TIV)	2303	MUSIC TO END THE DAY (A PROGRAMME OF SOFT, LIGHT, AND SWEET MUSIC)	1103	ERE AMINI IFIE (WOMEN'S MAGAZINE PROGRAMME IN IZON)
1400	EDITORIAL REVIEW	0000	NEWS AT MIDNIGHT	1130	THE WEEK IN REVIEW (RPT. 2130 HRS.)
1405	URUA EMI (NEWS MAGAZINE IN EFIK)	0005	CLOSE DOWN/NATIONAL ANTHEM/THE PLEDGE	1200	ZONAL NEWS IN ENGLISH
1430	ISHUWA (NEWS MAGAZINE PROGRAMME IN TIV) (FROM THUR. 1330 HRS.)			1210	IHWA-IMBASULEV (REQUEST PROGRAMME FOR FARMERS)
1500	WORLD BRIEFS			1300	NEWS SUMMARY IN ENGLISH
1505	OGE UMUJAKA (FROM WED. 1505 HRS.)			1303	EDITORIAL REVIEW
1530	RADIO KIRIGHOROWEI (RADIO FARMER IN IZON)			1308	MUSIC BREAK - OCA
1545	ZONAL NEWS/COMMENTARY IN ENGLISH	0530	CALL SIGN	1315	PERSONALITY SPOT (ENGLISH) (FROM FRI. 1830 HRS.)
1600	NATIONAL NETWORK NEWS	0533	STATION ANNOUNCEMENT	1315	RADIO BEKEBURUOWE (RADIO DOCTOR'S TALK IN IZON)
1615	DOCTOR'S CASEBOOK (ENGLISH) (FROM TUE. 1830 HRS.)	0533.30	NATIONAL ANTHEM/THE PLEDGE	1400	ZONAL NEWS/EDITORIALS
1645	AYAKATA (FROM THUR. 0830 HRS.)	0535	FREQUENCY ANNOUNCEMENTS/PROGRAMME SUMMARY	1430	IZUA N'ULO NZUKU (WEEKLY REPORTS FROM FRI. 2145 HRS.)
1700	ZONAL NEWS/EDITORIAL (EFIK/IGBO)	0540	FAMILY PRAYERS	1445	NSIO NKPO (RANDOM TALKS ETC.) (EFIK)
1730	IMONGO (MAGAZINE PROGRAMME IN TIV) (FROM THUR. 1730 HRS.)	0555	INSTRUMENTAL MUSIC	1500	ZONAL NEWS/EDITORIAL (IZON/TIV)
1800	ZONAL NEWS/EDITORIAL (IZON/TIV)	0600	THOUGHT FOR THE DAY	1530	SPORTS MAIN POINTS
1830	PERSONALITY SPOT IN ENGLISH (RPT. SAT. 1315 HRS.)	0603	DAY DON BREAK OI	1545	ZONAL NEWS/COMMENTARY IN ENGLISH
1900	WORLD NEWS IN ENGLISH	0615	ZONAL NEWS/COMMENTARY IN ENGLISH	1600	NATIONAL NETWORK NEWS
1910	WORLD NEWS (EFIK/IGBO/IZON/TIV)	0657	THOUGHT FOR THE DAY (FROM 0600 HRS.)	1615	IME ONGO NIMI (PROGRAMME OF MUSIC & TITBITS IN IZON)
1930	IKPO NA DOU (NEWS MAGAZINE PROGRAMME IN IZON) (FROM 1130 HRS.)	0700	NATIONAL NETWORK NEWS/ANALYSIS	1630	SPORTS PAVILLION
2000	NEWS PANORAMA	0720	DAY DON BREAK OI (PART II)	1830	WEEKEND VIBRATIONS
2030	OTO-INWANG (RADIO FARMER'S TALK IN EFIK)	0800	NEWS SUMMARY IN ENGLISH	1900	WORLD NEWS IN ENGLISH
2045	CHRISTIAN COMMENT	0803	DRUMS AND VOICES (FROM WED. 0830 HRS.)	1910	WORLD NEWS (TRANSLATIONS EFIK/IGBO/IZON/TIV)
2100	NEWS SUMMARY IN ENGLISH	0830	WOMEN'S HALF HOUR (RPT. SUN. 1030 HRS.)	1930	VIEW POINT (FROM THUR. 1930 HRS.)
2103	SPORTS MAIN POINTS (RPT. SAT. 1530 HRS.)	0900	NEWS SUMMARY (TRANSLATIONS EFIK/IGBO/IZON/TIV)	2000	ZONAL NEWS/COMMENTARY IN ENGLISH
2115	EVENING WORSHIP (TIV)	0920	ONIONG MME ETE NYIN (WISDOM OF OUR FATHERS IN EFIK) (RPT. SUN. 1720 HRS.)	2015	MEDITATION
				2030	FOCUS ON COMMUNITY DEVELOPMENT (IN ONE OF THE LANGUAGES EACH WEEK) (FROM WED. 1230 HRS.)
				2100	NEWS SUMMARY IN ENGLISH
				2013	NEWONU NDI OLU UBI (RADIO FARMER'S TALK IN IGBO)
				2115	EVENING WORSHIP IN ENGLISH
				2130	THE WEEK IN REVIEW (FROM 1130 HRS.)
				2200	NATIONAL NETWORK NEWS/ANALYSIS
				2220	KA WE-ANA (PERSONALITY SPOT IN TIV)
				2245	TALK BACK (FROM SUN. 1115 HRS.)
				2300	NEWS SUMMARY IN ENGLISH
				2303	SATURDAY NIGHT IS MUSIC NIGHT/SATURDAY NIGHT OUT
				0000	NEWS AT MIDNIGHT
				0005	CLOSE DOWN/NATIONAL ANTHEM/THE PLEDGE

SATURDAY



"Children's Corner" comes up on Friday at 1315hrs.

RADIO NIGERIA: IBADAN

6.050 MHz (48 Meters) Short Wave
657 KHz (457 Meters) Medium Wave
575 KHz (522 Meters) Medium Wave

SUNDAY

	18.00	NEWS HIGHLIGHTS	09.30	MO YO FUN O - REQUEST IN YORUBA
	18.03	IZABORO - EDO REQUEST	10.00	NEWS HIGHLIGHTS
05.30	18.30	SPORTS SPECIAL	10.03	ECHWEYA-VADO - WOMEN'S
05.33	19.00	AFRICA IN THE NEWS		MAG. PROG. IN URHOB
05.34	19.15	ISLAMIC MODE OF WORSHIP	10.30	OUR CULTURAL HERITAGE (I IN 6)
	19.30	GOVERNMENT AT GRASS-ROOTS	10.45	ONAWAGBON - XPAY ON EDO
05.35	20.00	NATIONAL NEWS	10.03	EGHWEYA-VADO - WOMEN'S
05.40	20.10	ORGAN MUSIC		MAG. PROG. IN URHOB
	20.20	SUNDAY NIGHT SERVICE	10.30	OUR CULTURAL HERITAGE (I IN 6)
05.50	21.00	GIADO ZIRO - DISC. PROG. IN EDO	10.45	ONAWAGBON - XPAY ON EDO
	21.30	COMMUNITY HYMN SINGING		MUSIC
06.00	22.00	ZONAL NEWS	11.00	NEWS HIGHLIGHTS
06.10	22.15	NEWS ANALYSIS	11.03	FROM THE EDITORIALS
	22.20	IHMOWORO - URHOB	11.08	FROM THE EDITORIALS IN EDO/IGALA
06.30	22.30	SOCIAL MUSIC		ACCUSATIONS - CHIT-CHAT WITH MUSIC IN YORUBA
07.00		OHIKA - SHORT STORY IN IGALA	11.18	ALACHODARO - FOCUS ON DEVELOPMENT IN EDO
07.20	22.45	VOICE OF ISLAM (I IN 5)	12.00	NEWS HIGHLIGHTS
08.00	23.00	THE EVERGREENS	12.03	ANNOUNCER'S CHOICE
08.03	23.50	EPILOGUE	12.15	ITIF EDOHIA - MAG. PROG. IN EDO
08.15	00.00	NEWS ROUND UP	12.45	UNYOGBA - FOCUS ON DEVELOPMENT IN IGALA
08.20	00.05	PLEDGE, NATIONAL ANTHEM & CLOSE DOWN	13.00	WORLD NEWS
08.30			13.10	NEWS COMMENTARY FROM THE EDITORIALS IN URHOB & YORUBA
			13.15	OLAUKO - EXHORTATION IN IGALA
09.00			13.25	MELODY TIME
09.03			13.30	NEWS HIGHLIGHTS
09.13			14.03	THE EVERGREENS (REPEAT FROM SUNDAY AT 23.00 HRS)
09.22			15.00	NEWS HIGHLIGHTS
09.30			15.03	NEWS COMMENTARY IN EDO/IGALA
09.45			15.13	HUNTERED BOUND
			15.20	ZONAL NEWS
10.00			15.40	NEWS COMMENTARY IN URHOB
10.03			16.00	NETWORK NEWS
10.30			16.15	FROM THE EDITORIALS
			16.20	NEWS IN EDO/IGALA
11.00			16.40	OBOPARE FICENCE
11.03			16.45	CHILDREN'S PROGRAMME IN EDO/IGALA
11.30			16.55	NEWS HIGHLIGHTS
12.00			17.00	NEWS HIGHLIGHTS
12.03			17.05	NEWS HIGHLIGHTS
12.18			17.07	NEWS HIGHLIGHTS
12.23			17.09	NEWS HIGHLIGHTS
12.28			17.11	NEWS HIGHLIGHTS
12.33			17.13	NEWS HIGHLIGHTS
12.38			17.15	NEWS HIGHLIGHTS
12.43			17.17	NEWS HIGHLIGHTS
12.48			17.19	NEWS HIGHLIGHTS
12.53			17.21	NEWS HIGHLIGHTS
12.58			17.23	NEWS HIGHLIGHTS
13.03			17.25	NEWS HIGHLIGHTS
13.08			17.27	NEWS HIGHLIGHTS
13.13			17.29	NEWS HIGHLIGHTS
13.18			17.31	NEWS HIGHLIGHTS
13.23			17.33	NEWS HIGHLIGHTS
13.28			17.35	NEWS HIGHLIGHTS
13.33			17.37	NEWS HIGHLIGHTS
13.38			17.39	NEWS HIGHLIGHTS
13.43			17.41	NEWS HIGHLIGHTS
13.48			17.43	NEWS HIGHLIGHTS
13.53			17.45	NEWS HIGHLIGHTS
13.58			17.47	NEWS HIGHLIGHTS
14.03			17.49	NEWS HIGHLIGHTS
14.08			17.51	NEWS HIGHLIGHTS
14.13			17.53	NEWS HIGHLIGHTS
14.18			17.55	NEWS HIGHLIGHTS
14.23			17.57	NEWS HIGHLIGHTS
14.28			17.59	NEWS HIGHLIGHTS
14.33			18.01	NEWS HIGHLIGHTS
14.38			18.03	NEWS HIGHLIGHTS
14.43			18.05	NEWS HIGHLIGHTS
14.48			18.07	NEWS HIGHLIGHTS
14.53			18.09	NEWS HIGHLIGHTS
14.58			18.11	NEWS HIGHLIGHTS
15.03			18.13	NEWS HIGHLIGHTS
15.08			18.15	NEWS HIGHLIGHTS
15.13			18.17	NEWS HIGHLIGHTS
15.18			18.19	NEWS HIGHLIGHTS
15.23			18.21	NEWS HIGHLIGHTS
15.28			18.23	NEWS HIGHLIGHTS
15.33			18.25	NEWS HIGHLIGHTS
15.38			18.27	NEWS HIGHLIGHTS
15.43			18.29	NEWS HIGHLIGHTS
15.48			18.31	NEWS HIGHLIGHTS
15.53			18.33	NEWS HIGHLIGHTS
15.58			18.35	NEWS HIGHLIGHTS
16.03			18.37	NEWS HIGHLIGHTS
16.08			18.39	NEWS HIGHLIGHTS
16.13			18.41	NEWS HIGHLIGHTS
16.18			18.43	NEWS HIGHLIGHTS
16.23			18.45	NEWS HIGHLIGHTS
16.28			18.47	NEWS HIGHLIGHTS
16.33			18.49	NEWS HIGHLIGHTS
16.38			18.51	NEWS HIGHLIGHTS
16.43			18.53	NEWS HIGHLIGHTS
16.48			18.55	NEWS HIGHLIGHTS
16.53			18.57	NEWS HIGHLIGHTS
16.58			18.59	NEWS HIGHLIGHTS
17.03			19.01	NEWS HIGHLIGHTS
17.08			19.03	NEWS HIGHLIGHTS
17.13			19.05	NEWS HIGHLIGHTS
17.18			19.07	NEWS HIGHLIGHTS
17.23			19.09	NEWS HIGHLIGHTS
17.28			19.11	NEWS HIGHLIGHTS
17.33			19.13	NEWS HIGHLIGHTS
17.38			19.15	NEWS HIGHLIGHTS
17.43			19.17	NEWS HIGHLIGHTS
17.48			19.19	NEWS HIGHLIGHTS
17.53			19.21	NEWS HIGHLIGHTS
17.58			19.23	NEWS HIGHLIGHTS
18.03			19.25	NEWS HIGHLIGHTS
18.08			19.27	NEWS HIGHLIGHTS
18.13			19.29	NEWS HIGHLIGHTS
18.18			19.31	NEWS HIGHLIGHTS
18.23			19.33	NEWS HIGHLIGHTS
18.28			19.35	NEWS HIGHLIGHTS
18.33			19.37	NEWS HIGHLIGHTS
18.38			19.39	NEWS HIGHLIGHTS
18.43			19.41	NEWS HIGHLIGHTS
18.48			19.43	NEWS HIGHLIGHTS
18.53			19.45	NEWS HIGHLIGHTS
18.58			19.47	NEWS HIGHLIGHTS
19.03			19.49	NEWS HIGHLIGHTS
19.08			19.51	NEWS HIGHLIGHTS
19.13			19.53	NEWS HIGHLIGHTS
19.18			19.55	NEWS HIGHLIGHTS
19.23			19.57	NEWS HIGHLIGHTS
19.28			19.59	NEWS HIGHLIGHTS
19.33			20.01	NEWS HIGHLIGHTS
19.38			20.03	NEWS HIGHLIGHTS
19.43			20.05	NEWS HIGHLIGHTS
19.48			20.07	NEWS HIGHLIGHTS
19.53			20.09	NEWS HIGHLIGHTS
19.58			20.11	NEWS HIGHLIGHTS
20.03			20.13	NEWS HIGHLIGHTS
20.08			20.15	NEWS HIGHLIGHTS
20.13			20.17	NEWS HIGHLIGHTS
20.18			20.19	NEWS HIGHLIGHTS
20.23			20.21	NEWS HIGHLIGHTS
20.28			20.23	NEWS HIGHLIGHTS
20.33			20.25	NEWS HIGHLIGHTS
20.38			20.27	NEWS HIGHLIGHTS
20.43			20.29	NEWS HIGHLIGHTS
20.48			20.31	NEWS HIGHLIGHTS
20.53			20.33	NEWS HIGHLIGHTS
20.58			20.35	NEWS HIGHLIGHTS
21.03			20.37	NEWS HIGHLIGHTS
21.08			20.39	NEWS HIGHLIGHTS
21.13			20.41	NEWS HIGHLIGHTS
21.18			20.43	NEWS HIGHLIGHTS
21.23			20.45	NEWS HIGHLIGHTS
21.28			20.47	NEWS HIGHLIGHTS
21.33			20.49	NEWS HIGHLIGHTS
21.38			20.51	NEWS HIGHLIGHTS
21.43			20.53	NEWS HIGHLIGHTS
21.48			20.55	NEWS HIGHLIGHTS
21.53			20.57	NEWS HIGHLIGHTS
21.58			20.59	NEWS HIGHLIGHTS
22.03			21.01	NEWS HIGHLIGHTS
22.08			21.03	NEWS HIGHLIGHTS
22.13			21.05	NEWS HIGHLIGHTS
22.18			21.07	NEWS HIGHLIGHTS
22.23			21.09	NEWS HIGHLIGHTS
22.28			21.11	NEWS HIGHLIGHTS
22.33			21.13	NEWS HIGHLIGHTS
22.38			21.15	NEWS HIGHLIGHTS
22.43			21.17	NEWS HIGHLIGHTS
22.48			21.19	NEWS HIGHLIGHTS
22.53			21.21	NEWS HIGHLIGHTS
22.58			21.23	NEWS HIGHLIGHTS
23.03			21.25	NEWS HIGHLIGHTS
23.08			21.27	NEWS HIGHLIGHTS
23.13			21.29	NEWS HIGHLIGHTS
23.18			21.31	NEWS HIGHLIGHTS
23.23			21.33	NEWS HIGHLIGHTS
23.28			21.35	NEWS HIGHLIGHTS
23.33			21.37	NEWS HIGHLIGHTS
23.38			21.39	NEWS HIGHLIGHTS
23.43			21.41	NEWS HIGHLIGHTS
23.48			21.43	NEWS HIGHLIGHTS
23.53			21.45	NEWS HIGHLIGHTS
23.58			21.47	NEWS HIGHLIGHTS
24.03			21.49	NEWS HIGHLIGHTS
24.08			21.51	NEWS HIGHLIGHTS
24.13			21.53	NEWS HIGHLIGHTS
24.18			21.55	NEWS HIGHLIGHTS
24.23			21.57	NEWS HIGHLIGHTS
24.28			21.59	NEWS HIGHLIGHTS
24.33			22.01	NEWS HIGHLIGHTS
24.38			22.03	NEWS HIGHLIGHTS
24.43			22.05	NEWS HIGHLIGHTS
24.48			22.07	NEWS HIGHLIGHTS
24.53			22.09	NEWS HIGHLIGHTS
24.58			22.11	NEWS HIGHLIGHTS
25.03			22.13	NEWS HIGHLIGHTS
25.08			22.15	NEWS HIGHLIGHTS
25.13			22.17	NEWS HIGHLIGHTS
25.18			22.19	NEWS HIGHLIGHTS
25.23			22.21	NEWS HIGHLIGHTS
25.28			22.23	NEWS HIGHLIGHTS
25.33			22.25	NEWS HIGHLIGHTS
25.38			22.27	NEWS HIGHLIGHTS
25.43			22.29	NEWS HIGHLIGHTS
25.48			22.31	NEWS HIGHLIGHTS
25.53			22.33	NEWS HIGHLIGHTS
25.58			22.35	NEWS HIGHLIGHTS
26.03			22.37	NEWS HIGHLIGHTS
26.08			22.39	NEWS HIGHLIGHTS
26.13			22.41	NEWS HIGHLIGHTS
26.18			22.43	NEWS HIGHLIGHTS
26.23			22.45	NEWS HIGHLIGHTS
26.28			22.47	NEWS HIGHLIGHTS
26.33			22.49	NEWS HIGHLIGHTS
26.38			22.51	NEWS HIGHLIGHTS
26.43			22.53	NEWS HIGHLIGHTS
26.48			22.55	NEWS HIGHLIGHTS
26.53			22.57	NEWS HIGHLIGHTS
26.58			22.59	NEWS HIGHLIGHTS
27.03			23.01	NEWS HIGHLIGHTS
27.08			23.03	NEWS HIGHLIGHTS
27.13			23.05	NEWS HIGHLIGHTS
27.18			23.07	NEWS HIGHLIGHTS
27.23			23.09	NEWS HIGHLIGHTS
27.28			23.11	NEWS HIGHLIGHTS
27.33			23.13	NEWS HIGHLIGHTS
27.38			23.15	NEWS HIGHLIGHTS
27.43			23.17	NEWS HIGHLIGHTS
27.48			23.19	NEWS HIGHLIGHTS
27.53			23.21	NEWS HIGHLIGHTS
27.58			23.23	NEWS HIGHLIGHTS
28.03			23.25	NEWS HIGHLIGHTS
28.08			23.27	NEWS HIGHLIGHTS
28.13			23.29	NEWS HIGHLIGHTS
28.18			23.31	NEWS HIGHLIGHTS
28.23			23.33	NEWS HIGHLIGHTS
28.28			23.35	NEWS HIGHLIGHTS
28.33			23.37	NEWS HIGHLIGHTS
28.38			23.39	NEWS HIGHLIGHTS
28.43			23.41	NEWS HIGHLIGHTS
28.48			23.43	NEWS HIGHLIGHTS
28.53			23.45	NEWS HIGHLIGHTS
28.58			23.47	NEWS HIGHLIGHTS
29.03			23.49	NEWS HIGHLIGHTS
29.08				

RADIO NIGERIA: IBADAN

8 050 MHz (49 Meters) Short Wave
687 KHz (1457 Meters) Medium Wave
575 KHz (522 Meters) Medium Wave

13.15	FROM THE EDITORIALS IN URHOBO/YORUBA	05.34	NATIONAL ANTHEM & PLEDGE	16.30	NEWS IN IGALA
13.25	OLA-UKO - EXHORT. IN IGALA	05.35	PROGRAMME PARADE	16.40	IKO ABIMATO (CHILDREN'S PROG. IN IGALA)
13.30	T/F SHOW - REPT. FROM SAT AT 2030 HRS.	05.40	MORNING DEVOTION (1 IN 5)	16.55	NEWS COMMENTARY IN YORUBA
14.00	NEWS HIGHLIGHTS	05.50	READING FROM THE HOLY QURAN (1 IN 5)	17.00	NEWS HIGHLIGHTS
14.03	OLOKUN MUSIC	06.00	ZONAL NEWS	17.03	OLUKA - DISC. PROG. IN IGALA
14.15	FROM THE LEGISLATURE	06.10	EDITORIALS	17.30	NEWS IN URHOBO
14.45	FESTIVAL MUSIC (1 IN 5)	06.15	ATOTO ARERE	17.40	NEWS IN YORUBA
15.00	NEWS HIGHLIGHTS	06.20	SOUNDS AT SUNRISE PART I	17.50	UKE SOCIAL MUSIC
15.03	NEWS COMMENTARY IN EDO/IGALA	06.55	EXHORTATION IN ENGLISH	18.00	NEWS HIGHLIGHTS
15.13	MUSIC OF OUR ZONE	07.00	NETWORK NEWS	18.03	ANNOUNCER'S CHOICE
15.30	ZONAL NEWS	07.15	NEWS ANALYSIS	18.15	UKOLA-AMELUCHE - FOR FARMERS IN IGALA
15.40	NEWS COMMENTARY IN URHOBO	07.20	ATOTO ARERE	18.30	CANDID THEATRE
15.45	OUR CULTURAL HERITAGE (1 IN 5)	07.25	PUBLIC SERVICE ANNOUNCEMENT	18.40	MEDITATION
16.00	NETWORK NEWS	07.30	SOUNDS AT SUNRISE PART II	19.00	NEWS PARADE
16.15	FROM THE EDITORIALS	08.00	NEWS HIGHLIGHTS	19.30	EGHWAYA-WADO - WOMAN'S MAG. PROG. IN URHOBO
16.20	NEWS IN EDO	08.03	NEWS IN EDO	20.00	NATIONAL NEWS
16.30	NEWS IN IGALA	08.13	NEWS IN IGALA	21.10	FROM THE LEGISLATURE
16.40	JENGBORAN - CHILDREN'S PROG. IN YORUBA	08.23	INTERLUDE/JINGLES	20.30	NEWS SUMMARY IN EDO/IGALA
16.55	NEWS COMMENTARY IN YORUBA	08.25	EKHARHA - EXHORTATION IN EDO	20.40	TOMORROW ON FRCN/PUBLIC SERVICE ANNOUNCEMENT FOR FARMERS IN ENGLISH
17.00	NEWS HIGHLIGHTS	08.30	OHIHERE - CHIT-CHAT WITH MUSIC IN URHOBO	20.45	NEWS SUMMARY IN EDO/IGALA
17.00	OBEVBARU-OGBO - FOR FARMERS IN EDO	09.00	NEWS HIGHLIGHTS	21.00	NEWS SUMMARY IN URHOBO/YORUBA
17.18	INTERLUDE/JINGLES	09.03	NEWS IN URHOBO	21.00	NEWS SUMMARY IN URHOBO/YORUBA
17.25	HOSPITAL CASENOTES	09.13	NEWS IN YORUBA	21.10	ISALAM AND YOU
17.30	NEWS IN URHOBO	09.23	INTERLUDE/JINGLES	21.20	EVENING WORSHIP (1 IN 5)
17.40	NEWS IN YORUBA	09.25	NYOWHARE - EXHORTATION	21.30	ITEIE-EDOHIA - MAG. PROG. IN EDO
17.50	IDJEDJE (QUES. & ANS. IN URHOBO)	09.30	IGIOTUE - LISTENER'S CHOICE IN EDO	22.00	ISALAM AND YOU
18.00	NEWS HIGHLIGHTS	10.00	NEWS HIGHLIGHTS	21.10	EVENING WORSHIP (1 IN 5)
18.03	URZEBU - EDO SOCIAL MUSIC	10.03	POT SCENE	21.20	ITEIE-EDOHIA - MAG. PROG. IN EDO
18.15	OUR DEITIES (1 IN 5)	10.15	FROM THE LEGISLATURE IN EDO/IGALA	21.30	NETWORK NEWS
18.30	FORUM - PROG. IN WHICH TOP GOVERNMENT FUNCTIONARIES PROJECT FEDERAL GOVT. ACTIVITIES.	10.45	OGHWERE - FOR FARMERS IN URHOBO (REPT. FROM MON. AT 2045 HRS.)	22.00	NEWS ANALYSIS
19.00	NEWS PARADE	11.00	NEWS HIGHLIGHTS	22.15	YOU AND THE LAW
19.30	IYANIWURA - WOMEN MAG. IN YORUBA	11.03	FROM THE EDITORIALS	22.20	OGBON-OLOGBON - (REPT FROM SUN. AT 1430 HRS)
20.00	NATIONAL NEWS	11.08	FROM THE EDITORIALS IN EDO/IGALA	22.30	NEWS HIGHLIGHTS
20.10	FROM THE LEGISLATURE	11.18	UKOLA ABOBULE - WOMEN MAG. IN IGALA	23.00	EXHORTATION IN ENGLISH
20.30	NEWS SUMMARY IN EDO/IGALA	11.45	ITESIAJU - FOCUS IN DEVELOPMENT IN YORUBA	23.08	NIGHT CAP
20.40	TOMORROW ON F.R.C.N./PUBLIC SERVICE ANNOUNCEMENT	12.00	NEWS HIGHLIGHTS	0000	NEWS ROUND UP
20.45	UKOLA AMELUCHE - FOR FARMERS IN IGALA	12.03	EWEWU - URHOBO REQUEST PROGRAMME	0003	LET'S PRAY
21.00	NEWS SUMMARY IN URHOBO/YORUBA	12.30	IYANIWURA (REPT WORLD NEWS)	0008	PLEDGE, NATIONAL ANTHEM AND CLOSE DOWN
21.10	READING FROM THE HOLY QURAN (1 IN 5)	13.00	NEWS COMMENTARY		
21.20	EVENING WORSHIP	13.10	FROM THE EDITORIALS IN URHOBO/YORUBA		
21.30	E NLE MBEUN O	13.15	OLA-UKO - EXHORTATION IN IGALA		
22.00	NETWORK NEWS	13.30	UKOLA OJOJI-OJOJI - REPT. FROM TUES. AT 2130 HRS.	05.30	DRUM SIGNAL
22.15	NEWS ANALYSIS	14.00	NEWS HIGHLIGHTS	05.33	OPENING ANNOUNCEMENT
22.20	MUSIC OF OUR ZONE	14.03	MUSIC WHILE YOU WORK	05.34	NATIONAL ANTHEM & PLEDGE
22.30	TH ROAD SO FAR (REPT. SUN 0830 HRS.)	14.15	FROM THE LEGISLATURE IN URHOBO/YORUBA	05.35	PROGRAMME PARADE
23.00	NEWS HIGHLIGHTS	14.45	ERE IGBALODE	05.40	MORNING DEVOTION (1 IN 5)
23.03	EXHORTATION IN ENGLISH	15.00	NEWS HIGHLIGHTS	05.50	JUMAT TALK
23.08	NIGHT CAP	15.05	NEWS COMMENTARY IN EDO/IGALA	06.00	ZONAL NEWS
0000	NEWS ROUND UP	15.13	HOMEWALD BOUND	06.10	EDITORIALS
00.03	LET'S PRAY	15.30	ZONAL NEWS	06.15	ATOTO ARERE
00.08	PLEDGE, NATIONAL ANTHEM AND CLOSE DOWN	15.40	NEWS COMMENTARY IN URHOBO	06.20	SOUNDS AT SUNRISE PART I
		15.45	JENGBORAN (REPT. FROM WED. AT 1640 HRS.)	06.55	EXHORTATION IN ENGLISH
		16.00	NETWORK NEWS	07.00	NETWORK NEWS
		16.15	FROM THE EDITORIALS	07.15	NEWS ANALYSIS
		16.20	NEWS IN EDO	07.20	ATOTO ARERE
				07.25	PUBLIC SERVICE ANNOUNCEMENT
				07.30	SOUNDS AT SUNRISE PART II
				08.00	NEWS HIGHLIGHTS
				07.03	NEWS IN EDO
				08.13	NEWS IN IGALA
				08.23	INTERLUDE/JINGLES

FRIDAY

RADIO NIGERIA: IBADAN

6.060 MHz (40 Meters) Short Wave
867 KHz (467 Meters) Medium Wave
675 KHz (522 Meters) Medium Wave

08.25	EKHARHA - EXHORTATION IN EDO	13.30	WORLD NEWS	06.20	SOUNDS AT SUNRISE PART I
08.30	FROM OUR ARCHIVES (REPT. FROM WED. 11.30)	13.40	NEWS COMMENTARY	06.55	EXHORTATION IN ENGLISH
08.48	BAND OF THE WEEK	13.45	FROM THE EDITORIALS IN URHOBO/YORUBA	07.00	NETWORK NEWS
09.00	NEWS HIGHLIGHTS	13.55	OLA UKO - EXHORTATION IN IGALA	07.15	NEWS ANALYSIS
09.03	NEWS IN URHOBO	14.00	NEWS HIGHLIGHTS	07.20	ATOTO ARERE
09.13	NEWS IN YORUBA	14.03	MIXED MUSIC	07.25	KARA OLE
09.23	INTERLUDE/JINGLES	14.15	FROM THE LEGISLATURE	08.00	NEWS HIGHLIGHTS
09.25	NYOHWARE - EXHORTATION IN URHOBO	14.45	EHWEWERHERE - MUSIC PARADE IN URHOBO	08.03	NEWS IN EDO
09.30	UGWA-ALU - REQUEST PROG. IN IGALA	15.00	NEWS HIGHLIGHTS	08.13	NEWS IN IGALA
10.00	NEWS HIGHLIGHTS	15.03	NEWS COMMENTARY IN EDO/ IGALA	08.23	INTERLUDE/JINGLES
10.03	JUU/WAKA	15.13	MUSIC OF OUR ZONE	08.25	EKHARHA - EXHORTATION IN EDO
10.15	FROM THE LEGISLATURE IN EDO/IGALA	15.30	ZONAL NEWS	08.30	OWIEADOLO - CHIT-CHAT WITH MUSIC IN EDO
10.45	CHIEFTAINCY (1 IN 5)	15.40	INTERLUDE/JINGLES	09.00	NEWS HIGHLIGHTS
11.00	NEWS HIGHLIGHTS	15.45	VOICES	09.03	NEWS IN URHOBO
11.03	FROM THE EDITORIALS	15.45	NETWORK NEWS	09.13	NEWS IN YORUBA
11.18	UWAKOBIROU - CHIT-CHAT	16.00	FROM THE EDITORIALS	09.25	NYOHWARE - EXHORTATION IN URHOBO
11.45	PROGRESS REPORT IN ENGLISH	16.15	NEWS IN EDO	09.30	HOW GO DE GC
12.00	NEWS HIGHLIGHTS	16.20	NEWS IN IGALA	10.00	NEWS HIGHLIGHTS
12.03	OBEKI - CHIT-CHAT WITH MARKET WOMEN IN EDO	16.30	IKUEKHAIE - CHILDREN'S PROG. IN EDO	10.03	OLELE - IGALA SOCIAL MUSIC
12.30	PRELUDE TO JUMAT SERVICE	16.55	NEWS COMMENTARY IN YORUBA	10.15	FOR AT HOME
12.53	SECOND CALL TO PRAYER	17.00	NEWS HIGHLIGHTS	10.45	VOICE OF YOUTH
13.02	JUMAT SERVICE	17.03	ALAGHODARO - FOCUS ON DEVELOPMENT IN EDO	11.00	NEWS HIGHLIGHTS
13.30	WORLD NEWS	17.18	ANNOUNCER'S CHOICE	11.05	FROM THE EDITORIALS
13.40	NEWS COMMENTARY	17.30	NEWS IN URHOBO	11.18	SPORTS IN THE NEWS
13.45	FROM THE EDITORIALS	17.40	NEWS IN YORUBA	11.30	FEMININE FAIR
13.55	OLA UKO - EXHORTATION IN IGALA	17.50	NEWS IN IGALA	12.00	NEWS HIGHLIGHTS
14.00	NEWS HIGHLIGHTS	18.00	THE WAY I SEE IT	2.03	NEWS HIGHLIGHTS
14.03	MIXED MUSIC	18.03	NEWS HIGHLIGHTS	12.15	INE OKENA -
14.15	FROM THE LEGISLATURE	18.15	ITAN - PROVERBS IN EDO	12.45	FROM THE LEGISLATURE
14.45	EHWEWERHERE - MUSIC PARADE IN URHOBO	18.45	AGBE ON JE ANODUN CHRISTIAN COMMENT	13.00	OUR DAILIES - REPT. FROM WED. AT 18.15 HRS.
15.00	NEWS HIGHLIGHTS	19.00	NEWS PARADE	10.10	WORLD NEWS
15.03	NEWS COMMENTARY IN EDO/ IGALA	19.30	UKOLA ABOBULE - REPT. FROM THURS. AT 11.18 HRS.	13.15	NEWS COMMENTARY
15.13	MUSIC OF OUR ZONE	20.00	NATIONAL NEWS	13.25	FROM THE EDITORIALS
15.30	ZONAL NEWS	20.10	FROM THE LEGISLATURE	13.30	OLA-UKO EXHORT IN IGALA
15.40	INTERLUDE/JINGLES	20.30	NEWS SUMMARY IN EDO/IGALA	4.00	THE BIG BEAT
15.45	VOICES	20.40	NEWS SUMMARY IN EDO/IGALA	4.03	NEWS HIGHLIGHTS
16.00	NETWORK NEWS	20.45	TOMORROW ON FRNC/PUBLIC SERVICE ANNOUNCEMENT	14.13	NEWS COMMENTARY IN EDO/ IGALA
16.15	FROM THE EDITORIALS	21.00	VOICE OF ISLAM (1 IN 5)	14.20	NEWS COMMENTARY
16.20	NEWS IN EDO	21.00	NEWS SUMMARY IN URHOBO/ YORUBA	14.30	DRAMA (1 IN 5)
16.30	NEWS IN IGALA	21.00	VOICE OF ISLAM (1 IN 5)	15.00	ZONAL NEWS
16.55	IKUEKHAIE - CHILDREN'S INTERLUDE/JINGLES	21.00	NEWS SUMMARY IN URHOBO/ YORUBA	15.10	NEWS IN EDO
08.23	FROM OUR ARCHIVES (REPT. FROM WED. 11.30)	21.10	EVENING WORSHIP (1 IN 5)	15.20	NEWS IN IGALA
08.45	BAND OF THE WEEK	21.20	PIANO MUSIC	15.30	UDJE MUSIC
09.00	NEWS HIGHLIGHTS	21.30	OJOGBO	15.40	NEWS IN URHOBO
09.03	NEWS IN URHOBO	22.00	NETWORK NEWS	15.50	NEWS IN YORUBA
09.13	NEWS IN YORUBA	22.15	NEWS ANALYSIS	16.00	NETWORK NEWS
09.23	INTERLUDE/JINGLES	22.20	MUSIC OF OUR ZONE	16.15	FROM THE EDITORIALS
09.25	NYOHWARE - EXHORTATION IN URHOBO	22.30	UKRAKPO	16.20	UGRA MUSIC -
09.30	UGWA-ALU - REQUEST PROG IN IGALA	23.00	NEWS HIGHLIGHTS	16.30	SEBASTIAN PAVILLION
10.00	NEWS HIGHLIGHTS	23.03	MIXED MUSIC	18.45	FESTIVAL MUSIC - REPT. FROM WED. AT 14.45 HRS
10.15	JUU/WAKA	23.20	JUMAT SERMON	19.00	FOCUS
10.45	FROM THE LEGISLATURE	23.50	AL-AISH	19.30	OBALOKELE - REPT. FROM TUES. AT 22.30 HRS.
11.00	NEWS HIGHLIGHTS	00.00	NEWS ROUND UP	20.00	NATIONAL NEWS
11.03	FROM THE EDITORIALS	00.00	PLEDGE, NATIONAL ANTHEM & CLOSE DOWN	20.10	NEWS COMMENTARY
11.18	UWAKOBIROU - CHIT-CHAT WITH MARKET WOMEN IN	00.03		20.15	POLITICAL ROUND-UP - REPT ON SUN. AT 13.15 HRS.
11.45	PROGRESS REPORT IN ENGLISH	05.34	SATURDAY	20.30	T. F. SHOW - REPT. ON WED. AT 12.30 HRS.
12.00	NEWS HIGHLIGHTS	05.35	DRUM SIGNAL	21.00	NEWS HIGHLIGHTS
12.03	OBEKI - CHIT-CHAT WITH MARKET WOMEN IN EDO	05.40	OPENING ANNOUNCEMENT	21.05	MUSLIM SERMON (1 IN 5)
12.30	PRELUDE TO JUMAT SERVICE	05.50	NATIONAL ANTHEM & PLEDGE	21.30	EVENING WORSHIP
12.53	SECOND CALL TO PRAYER	06.00	PROGRAMME PARADE	22.00	UKRAKPO - FROM FRI. AT 22.30 HRS.
13.05	JUMAT SERVICE	06.10	MORNING DEVOTION (1 IN 5)	22.30	NETWORK NEWS
		06.15	EARLY MORNING SERMON (1 IN 5)	22.30	UMENWAREN - REPT. FROM TUES. AT 13.30 HRS.
		06.20	ZONAL NEWS	23.03	NEWS HIGHLIGHTS
		06.25	EDITORIALS	23.08	EXHORTATION IN ENGLISH
		06.30	ATOTO ARERE	00.00	WEEKEND ENTERTAINMENT
		06.35	NEWS ANALYSIS	00.00	NEWS ROUND-UP
		06.40	ALOMI ALO	00.03	LET'S PRAY
				00.08	PLEDGE, NATIONAL ANTHEM & CLOSE DOWN

SUNDAY

- 0530 DRUM SIGNAL
- 0533 OPENING
- 0534 NATIONAL ANTHEM AND PLEDGE
- 0535 ATAARO SULE (PROGRAMME PARADE)
- 0540 K'A JOSIN
- 0545 AKIBAR
- 0550 KI NI NNKAN? (YORUBA PHILOSOPHY)
- 0600 ASUNLOLA O (PART I)
- 0630 IROHIN KUTUHA! (NEWS IN YORUBA)
- 0635 ASUNLOLA O (PART II)
- 0700 NATIONAL NETWORK NEWS
- 0715 NEWS' ANALYSIS
- 0720 OSE RERE
- 0800 IROH N DELE-DOKO (NEWS IN YORUBA)
- 0810 ORO ARUNKUNNA (NEWS ANALYSIS IN YORUBA)
- 0815 E SELENKEJO
- 1000 WORLD NEWS
- 1010 OSE DUN - (PART I) (MUSIC)
- 1100 IROHIN DELE-DOKO (NEWS IN YORUBA)
- 1110 HOGBE (NEWS IN EGUN)
- 1120 OSE DUN (PART II)
- 1200 TETILEKO - PUBLIC SERVICE ANNOUNCEMENTS IN YORUBA
- 1205 ERE JUJU
- 1300 WORLD NEWS
- 1310 EDITORIALS
- 1320 IROHIN DELE-DOKO
- 1330 E MU NOMBA - I

- 1400 AGBON-BIO-BIO (EGUN REQUEST)
- 1430 EMU NOMBA - II
- 1600 NATIONAL NETWORK NEWS
- 1610 FUJI REPETE
- 1700 IROHIN DELE-DOKO (NEWS IN YORUBA)
- 1710 HOGBE (NEWS IN EGUN)
- 1720 AWO T'O LODE (NEW RECORDS SHOW)
- 1800 A RTIWE YIN (YORUBA REQUEST)
- 1900 WORLD NEWS
- 1910 NEWS ANALYSIS
- 1915 ORIN AWON ELESIN KRISTI
- 2000 IROHIN IPINLE EKO (LAGOS STATE NEWS)
- 2100 KI NI NNKAN?
- 2105 E KU ISIMI - PART II
- 2200 NATIONAL NETWORK NEWS
- 2210 NEWS ANALYSIS
- 2215 AREMOTE
- 0000 ILE OLA MO TAN (PROGRAMME PREVIEW FOR NEXT DAY)
- 0005 PLEDGE, NATIONAL ANTHEM & CLOSE DOWN.

- 1430 KULUSO-II
- 1600 NATIONAL NETWORK NEWS
- 1610 FUJI REPETE
- 1700 IROHIN DELE-DOKO (NEWS IN YORUBA)
- 1710 HOGBE (NEWS IN EGUN)
- 1740 FAAJI FAMIA (YORUBA MIXED MUSIC)
- 1900 NEWS PANORAMA
- 1930 ALE TUN LE
- 2000 IROHIN IPINLE EKO
- 2010 TETILEKO (PUBLIC SERVICE ANNOUNCEMENTS IN YORUBA)
- 2015 KI NI NNKAN? (YORUBA PHILOSOPHY)
- 2020 ALE TUN LE (CONT'D)
- 2100 ORO ARUNKUNNA (NEWS ANALYSIS)
- 2110 ITAN ALE
- 2120 WAKA MUSIC
- 2200 NATIONAL NETWORK NEWS
- 2210 NEWS ANALYSIS
- 2215 AREMOTE
- 0000 ILE OLA MO TAN (PROGRAMME PREVIEW FOR NEXT DAY)
- 0005 PLEDGE, NATIONAL ANTHEM & CLOSE DOWN.

TUESDAY:

- 0530 DRUM SIGNAL
- 0533 OPENING
- 0534 NATIONAL ANTHEM & PLEDGE
- 0535 ATAARO SULE (PROGRAMME PARADE)
- 0540 K'A JOSIN
- 0545 AKIBAR
- 0550 KI NI NNKAN? (YORUBA PHILOSOPHY)
- 0600 B'OO JI O JI MI (PART II)
- 0630 IROHIN KUTUHA!
- 0635 B'OO JI O JI MI (PART III)
- 1205 ERE JUJU
- 1300 WORLD NEWS
- 1310 IROHIN DELE-DOKO (NEWS IN YORUBA)
- 1320 E TURAKA - I (YORUBA MUSIC)
- 1400 MIWA-MI-NI-DUWE (EGUN REQUEST)
- 1430 E TURAKA - II
- 1600 NATIONAL NETWORK NEWS
- 1610 FUJI REPETE
- 1700 IROHIN DELE-DOKO (NEWS IN YORUBA)
- 1710 HOGBE (NEWS IN EGUN)
- 1720 FAAJI FAMIA (YORUBA MIXED MUSIC)
- 1900 NEWS PANORAMA
- 1930 ALE TUN LE
- 2000 IROHIN IPINLE EKO
- 2010 TETILEKO (PUBLIC SERVICE ANNOUNCEMENTS IN YORUBA)
- 2015 KI NI NNKAN? (YORUBA PHILOSOPHY)
- 2020 ALE TUN LE (CONT'D)
- 2100 ORO ARUNKUNNA (NEWS ANALYSIS)
- 2110 ITAN ALE
- 2120 WAKA MUSIC
- 2200 NATIONAL NETWORK NEWS
- 2210 NEWS ANALYSIS
- 2215 AREMOTE
- 0000 ILE OLA MO TAN (PROGRAMME PREVIEW FOR NEXT DAY)
- 0005 PLEDGE, NATIONAL ANTHEM & CLOSE DOWN

MONDAY

- 0530 DRUM SIGNAL
- 0533 OPENING
- 0534 NATIONAL ANTHEM AND PLEDGE
- 0535 ATAARO SULE (PROGRAMME PARADE)
- 0540 K'A JOSIN
- 0545 AKIBAR
- 0550 KI NI NNKAN? (YORUBA PHILOSOPHY)
- 0600 B'OO JI O JI MI - PART I
- 0630 IROHIN KUTUHA! (NEWS IN YORUBA)
- 0635 B'OO JI O JI MI (PART II)
- 0700 NATIONAL NETWORK NEWS
- 0715 NEWS ANALYSIS
- 0720 ONA 'RE O (MUSIC)
- 0800 IROHIN DELE-DOKO (NEWS IN YORUBA)
- 0810 ORO ARUNKUNNA (NEWS ANALYSIS IN YORUBA)
- 0815 AMUSEYA (MIXED MUSIC)
- 1000 WORLD NEWS
- 1010 EDITORIALS
- 1015 OJISE - PART I (REQUEST IN YORUBA)
- 1100 IROHIN DELE-DOKO (NEWS IN YORUBA)
- 1110 HOGBE (NEWS IN EGUN)
- 1120 OJISE-PART II (REQUEST IN YORUBA)
- 1200 TETILEKO (PUBLIC SERVICE)
- 1205 AJEPE AYE (MIXED MUSIC)
- 1300 WORLD NEWS
- 1310 IROHIN DELE-DOKO (NEWS IN YORUBA)
- 1320 KULUSO - I (MUSIC GALORE)
- 1400 MIJAWA (EGUN MUSIC)



"E Mu Number, Ijo Ya," Sunday at 1330hrs.

0700 NATIONAL NETWORK NEWS
0715 NEWS ANALYSIS
1720 ONA 'RE O (MUSIC)
0800 IROHIN DELE-DOKO (NEWS IN YORUBA)
0810 ORO ARUNKUNNA (NEWS ANALYSIS IN YORUBA)
0815 AMUSEYA (MIXED MUSIC)
1000 WORLD NEWS
1010 EDITORIALS
1015 E MU GEGE PART I (REQUEST IN YORUBA)
1100 IROHIN DELE-DOKO (NEWS IN YORUBA)
1110 HOGBE (NEWS IN EGUN)
1120 E MU GEGE - PART II
1200 TETILEKO (PUBLIC SERVICE ANNOUNCEMENTS IN YORUBA)

WEDNESDAY

0530 DRUM SIGNAL
0533 NATIONAL ANTHEM & PLEDGE
0535 ATAARO SULE (PROGRAMME PARADE)
0540 K'A JOSIN
0545 AKIBAR
0650 KI NI NNKAN? (YORUBA PHILO-SOPHY)
0600 B'OO JI O JI MI (PART II)
0630 IROHIN KUTUHA (NEWS IN YORUBA)
0635 B'OO JI O JI MI (PART III)
0700 NATIONAL NETWORK NEWS
0715 NEWS ANALYSIS
0720 ONA 'RE O (MUSIC)
0800 IROHIN DELE-DOKO (NEWS IN YORUBA)
0810 ORO ARUNKUNNA (NEWS ANALYSIS IN YORUBA)
0815 AMUSEYA (MIXED MUSIC)
1000 WORLD NEWS
1010 EDITORIALS - I
1015 E KU OJA O (MUSIC/CHIT-CHAT FOR MARKET PEOPLE) - I
1100 IROHIN DELE-DOKO (NEWS IN YORUBA)
1110 HOGBE (NEWS IN EGUN)
1120 TETILEKO (PUBLIC SERVICE ANNOUNCEMENT IN YORUBA)
1205 ERE APALA/SAKARA
1300 WORLD NEWS
1310 IROHIN DELE-DOKO (NEWS IN YORUBA)
1320 IDERA I (MIXED MUSIC)
1400 AGBON-BIO-BIO (EGUN REQUEST)
1430 IDERA II (MIXED MUSIC)
1600 NATIONAL NETWORK NEWS
1610 ERE JUJU
1700 IROHIN DELE-DOKO (NEWS IN YORUBA)
1710 HOGBE (NEWS IN EGUN)
1720 O LE KU (MIXED MUSIC IN YORUBA)
1900 NEWS PANORAMA
1930 ALE TUN LE (MUSIC)
2000 IROHIN IPINLE EKO
2010 TETILEKO (PUBLIC SERVICE ANNOUNCEMENTS IN YORUBA)
2015 KI NI NNKAN? (YORUBA PHILOSOPHY)
2020 ALE TUN LE (CONT'D)
2100 ORO ARUNKUNNA (NEWS ANALYSIS IN YORUBA)

2105 FUJI REPETE
2200 NETWORK NEWS
2210 NEWS ANALYSIS
2215 AREMOTE
0000 ILE OLA MO TAN (PROGRAMME PREVIEW FOR NEXT DAY)
0005 PLEDGE, NATIONAL ANTHEM & CLOSE DOWN

THURSDAY

0530 DRUM SIGNAL
0533 OPENING
0535 NATIONAL ANTHEM & PLEDGE
0536 ATAARO SULE (PROGRAMME PARADE)
0540 K'A JOSIN
0545 AKIBAR
0550 KI NI NNKAN? (YORUBA PHILO-SOPHY)
0600 B'OO JI O JI MI (PART I)
0630 IROHIN KUTUHA
0635 B'OO JI O JI MI (PART II)
0700 NATIONAL NETWORK NEWS
0715 NEWS ANALYSIS
0720 ONA 'RE O (MUSIC)
0800 IROHIN DELE-DOKO (NEWS IN YORUBA)
0810 ORO ARUNKUNNA (NEWS ANALYSIS IN YORUBA)
0815 AMUSEYE (YORUBA MIXED MUSIC)
1000 WORLD NEWS
1010 EDITORIALS
1015 OJISE - PART (REQUEST IN YORUBA)
1100 IROHIN DELE-DOKO (NEWS IN YORUBA)
1110 HOGBE (NEWS IN EGUN)

1120 OJISE PART - II (REQUEST IN YORUBA)
1200 TETILEKO (PUBLIC SERVICE ANNOUNCEMENTS IN YORUBA)
1205 AJEPE AYE (YORUBA MIXED MUSIC)
1300 WORLD NEWS
1310 IROHIN DELE-DOKO (NEWS IN YORUBA)
1320 E MU NOMBA - I (YORUBA MIXED MUSIC)
1400 MIJAWA (EGUN MUSIC)
1430 E MU NOMBA - II
1600 NATIONAL NETWORK NEWS
1610 WAKA MUSIC
1700 IROHIN DELE-DOKO (NEWS IN YORUBA)
1710 HOGBE (NEWS IN EGUN)
1720 FAAJI FAMILA (YORUBA MIXED MUSIC)
1900 NEWS PANORAMA
1930 ALE TUN LE (MUSIC)
2000 IROHIN IPINLE EKO
2010 TETILEKO (PUBLIC SERVICE ANNOUNCEMENTS IN YORUBA)
2015 KI NI NNKAN? (YORUBA PHILO-SOPHY)
2020 ALE TUN LE (CONT'D)
2100 ORO ARUNKUNNA (NEWS ANALYSIS IN YORUBA)
2105 ERE APALA
2200 NATIONAL NETWORK NEWS
2210 NEWS ANALYSIS
2215 AREMOTE
0000 ILE OLA MO TAN (PROGRAMME PREVIEW FOR NEXT DAY)
0005 PLEDGE, NATIONAL ANTHEM AND CLOSE DOWN



Mr. Diran AjiNdudun (left) interviewing Hon Chief Olu Awotesu (right) Minister in the Ministry of Agriculture, while Manager, Radio Nigeria Ikeja, Mr. Ladipo Yemitan (middle standing) keeps the time in a programme for Radio Nigeria Ikeja.

FRIDAY

- 0530 DRUM SIGNAL
- 0533 OPENING
- 0534 NATIONAL ANTHEM / PLEDGE
- 0535 ATAARO SULE (PROGRAMME PARADE)
- 0540 K'A JOSIN
- 0545 AKIBAR
- 0550 KI NI NNKAN? (PHILOSOPHY)
- 0600 B'OO JI O JI MI (PART I)
- 0630 IROHIN KUTUHA!
- 0635 B'OO JI O JI MI (PART II)
- 0700 NATIONAL NETWORK NEWS
- 0715 NEWS ANALYSIS
- 0725 ONA 'RE O (MUSIC)
- 0800 IROHIN DELE-DOKO (NEWS IN YORUBA)
- 0810 ORO ARUNKUNNA (NEWS ANALYSIS IN YORUBA)
- 0815 AMUSEYA (MIXED MUSIC)
- 1000 WORLD NEWS
- 1010 EDITORIAL
- 1015 E TURAKA (YORUBA MUSIC) - PART I
- 1100 IROHIN DELE-DOKO (NEWS IN YORUBA)
- 1110 HOGBE (NEWS IN EGUN)
- 1120 E TURAKA (YORUBA MUSIC) - PART II
- 1200 TETILEKO (PUBLIC SERVICE ANNOUNCEMENTS IN YORUBA)

- 1205 MIWA-MI-NI-DUWE (EGUN MUSIC)
- 1235 ORIN AWON ELESIN MUSULUMI
- 1300 WORLD NEWS
- 1310 WAASI JIMO (MUSLIM SERMON IN YORUBA)
- 1350 HOGBE (NEWS IN EGUN)
- 1400 ERE SELI
- 1415 INAJU JIMO (MUSIC)
- 1600 NATIONAL NETWORK NEWS
- 1610 FUJI REPETE
- 1700 IROHIN DELE-DOKO (NEWS IN YORUBA)
- 1710 HOGBE (NEWS IN EGUN)
- 1720 K'A JO JO (REQUEST IN YORUBA)
- 1900 NEWS PANORAMA
- 1930 ALE TUN LE (MUSIC)
- 2000 IROHIN IPINLE EKO
- 2010 TETILEKO (PUBLIC SERVICE ANNOUNCEMENTS IN YORUBA)
- 2015 KI NI NNKAN? (YORUBA PHILOSOPHY)
- 2020 ALE TUN LE
- 2100 ORO ARUNKUNNA (NEWS ANALYSIS IN YORUBA)
- 2105 ERE SAKARA/APALA
- 2200 NATIONAL NETWORK NEWS
- 2210 NEWS ANALYSIS
- 2215 AREMOT'E
- 0000 ILE OLA MO TAN (PROGRAMME, PREVIEW FOR NEXT DAY)
- 0005 PLEDGE, NATIONAL ANTHEM & CLOSE DOWN

SATURDAY

- 0530 Drum Signal
- 0533 Opening
- 0534 National Anthem & Pledge
- 0534 Ataaro Sule (Programme Parade)
- 0640 K'A JOSIN
- 0545 AKIBAR
- 0550 KI NI NNKAN?
- 0600 AJIMUNA (PART II)
- 0630 IROHIN KUTUHA!
- 0635 AJIMUNA (PART III)
- 0700 NATIONAL NETWORK NEWS
- 0800 IROHIN DELE-DOKO (NEWS IN YORUBA)
- 0810 E MURA OJA (MUSIC/CHIT-CHAT)
- 0900 EYIN 'MODE WONYI O! (YORUBA PROGRAMME FOR CHILDREN)
- 1000 WORLD NEWS
- 1010 EDITORIALS
- 1020 ALUFONGE (REQUEST FOR YOUNG PEOPLE)
- 1100 IROHIN DELE-DOKO (NEWS IN YORUBA)
- 1110 HOGBE (NEWS IN EGUN)
- 1200 TETILEKO (PUBLIC SERVICE ANNOUNCEMENTS IN YORUBA)
- 1205 ERE FUJI
- 1300 WORLD NEWS
- 1310 IROHIN DELE-DOKO (NEWS IN YORUBA)
- 1320 ILE NKO O? - I (REQUEST IN YORUBA)
- *400 ACBON! BIO BIO (REQUEST IN EGUN)
- 1430 ILE NKO O? - II
- 1530 ERE APALA
- 1600 NATIONAL NETWORK NEWS
- 1610 ERE WAKA
- 1700 IROHIN DELE-DOKO (NEWS IN YORUBA)
- 1710 HOGBE (NEWS IN EGUN)
- 1720 O LE KU (YORUBA MIXED MUSIC)
- 1900 NEWS PANORAMA
- 1930 ALE TUN LE (MUSIC)
- 2000 IROHIN IPINLE EKO
- 2010 TETILEKO (PUBLIC SERVICE ANNOUNCEMENTS IN YORUBA)
- 2015 KI NI NNKAN? (YORUBA PHILOSOPHY)
- 2020 ALE TUN LE (CONTD.)
- 2100 ORO ARUNKUNNA (NEWS ANALYSIS IN YORUBA)
- 2105 A SESE BERE (YORUBA SOUNDS FOR THE WEEKEND)
- 2200 NATIONAL NETWORK NEWS
- 2210 NEWS ANALYSIS
- 2215 A SESE BERE (PART II)
- 2300 ARIYA (THE VERY BEST IN JUJU MUSIC)
- 0000 ILE OLA MO TAN (PROGRAMME PREVIEW FOR NEXT DAY)
- 0005 PLEDGE, NATIONAL ANTHEM & CLOSE DOWN



Alhaji Sikiru (with the flute) and his Fuji group. "ERE FUJI" can be heard on Sat. at 1205hrs.

RADIO NIGERIA: KADUNA

6.090 MHz (49 Meters) Short Wave
593 KHz (506 Meters) Medium Wave

SUNDAY

05.30	TRUMPET CALLSIGN:
05.35	READING FROM THE HOLY QUR'AN
05.50	PROGRAMME PROMOTIONS
06.00	IN ENGLISH AND HAUSA:
07.00	YAU DA GOBE:
07.30	NEWS MAGAZINE:
08.15	LET'S WORSHIP:
09.00	MUNA KWARYA:
09.15	PROG. PREVIEW:
	BOOK REVIEW/TABA KA LASHE:
10.00	STATE NEWS:
10.10	COMM. BREAK
10.15	LABARUN JIHAR KADUNA:
10.25	NIGERIA MUSIC:
10.30	HIMMA DAI MATA:
11.00	KASA MAI ALBARKA:
11.30	ILMI GISHIRIN ZAMAN DUNIYA:
12.00	UNITED NATION'S 1/4 HOUR:
12.15	GLOBAL SEATCHLIGHT:
12.30	SPORTS REVIEW:
13.00	WORLD NEWS:
13.10	COMM. BREAK
13.15	LABARUN DUNIYA:
13.25	COMM. BREAK:
13.30	PLEASE EXPLAIN:
13.45	ON MY HAND
14.00	ZABEN ROBB:
14.15	MU KEWAYE DUNIYA:
14.30	ZABEN DRASTIN:
14.45	SPEAKING OUT:
15.00	KACICI - KACICI:
15.30	SHAHARRAREN MAKADI:
16.00	STATE NEWS:
16.10	COMM. BREAK
16.15	LABARUN JIHAR KADUNA:
16.25	COMM. BREAK:
16.30	SCHOOLS CHALLENGE:
17.00	BA GIRIN GIRIN BA:
17.15	MEET THE PRESS:
18.00	LABARU A TAKAICE:
18.03	ADDU'A:
18.08	MASU HIKIMA SUNCE:
18.15	IN THE LIGHTER MOOD:
18.30	KWARAIDA KUNNENKU NAWA:
19.00	SCHOOLS DEBATE:
19.30	ZABI SONKA REQUEST IN HAUSA:
20.00	WORLD NEWS:
20.10	COMM. BREAK:
20.15	LABARUN DUNIYA:
20.25	COMM. BREAK
20.30	WA'AZIN MUSULUNCI:
21.00	SOUND MAKERS:
21.30	RABIN SA'AR KRISTA:
22.00	STATE NEWS:
22.15	LABARUN JIHAR KADUNA:
22.25	COMM. BREAK
22.30	RADIO SHOW:
23.00	DARE DUBU DA DAYA:
23.15	ASUBA TA GARI:
23.44	READING FROM THE HOLY QUR'AN:
00.02	CLOSE DOWN.

06.00	TOP OF THE MORNING:
06.30	GLOBAL SEATCHLIGHT:
06.45	BARKA DA ASUBA:
07.00	MU KEWAYE DUNIYA:
07.30	NEWS MAGAZINE:
08.00	MAKADIN SAFE:
08.45	MUNA KEARYA:
09.00	ME KA GANI:
	RABIN SA'AR MAMMA SHATA:
09.30	KU SAN JIHAR KU:
10.00	STATE NEWS:
10.10	COMM. BREAK:
10.15	ZABARUN JIHAR KADUNA:
10.25	COMM. BREAK:
10.30	A GAI'SHEKU:
11.00	NOMAN ZAMANI:
11.15	GAI'SHE GAI'SHEKU:
11.45	LABARIN WASANI:
12.00	KIDAN NOMA (FEATURING)
12.30	MU DA GWAMNATINMU:
13.00	WORLD NEWS:
13.10	INTERLUDE:
13.15	LABARUN DUNIYA:
13.25	INTERLUDE:
13.30	BAKIN KADUNA:
14.00	ZABEN ROBB (COMMERCIAL)
14.15	FOR CHILDREN
14.30	ZABEN DRASTIN:
14.45	TALTANNA:
15.00	ANNOUNCERS CHOICE:
15.30	SHAHARREN MAKADI:
16.00	STATE NEWS:
16.10	INTERLUDE:
16.15	LABARUN JIHAR KADUNA:
16.25	INTERLUDE:
16.30	SPORT REVIEW:
17.00	YAU DA GOBE:
17.30	ARYAR KIRA:
18.00	ADDU'A:
18.08	INTERLUDE:
18.15	AT YOUR REQUEST:
19.00	NEWS MAGAZINE:
19.30	ZABI SONKA:
20.00	WORLD NEWS:
20.10	PERSONAL PAID ANNOUNCEMENTS:
20.15	LABARUN DUNIYA:
20.25	NIGERIA MUSIC:
20.30	TSARIN MULKINNU:
20.45	FEMINE TIT BITS:
21.00	YAU DA GOBE:
21.30	THE EVERGREENS:
22.00	STATE NEWS:
22.10	INTERLUDE:
22.15	LABARUN JIHAR KADUNA:
22.25	INTERLUDE:
22.30	NEWS MAGAZINE:
23.00	HERRITAGE:
23.15	ASUBA TA GARI:
23.44	READING FROM THE H/ QUARAN:
00.02	CLOSE DOWN:

09.00	MUSIC FROM INDIAN FILM:
09.30	WASA KWAKWALWA:
10.00	KADUNA STATE NEWS:
10.10	COMMERCIAL BREAK:
10.15	LABARUN JIHAR KADUNA:
10.25	COMMERCIAL BREAK:
10.30	MOTSI YA FI LABEWA:
11.00	GARAYA MUSIC:
11.30	BAKONMU:
12.00	ANNOUNCERS CHOICE:
12.10	MASU HIKIMA SUN CHE:
12.15	KU MATSO YARA:
12.30	ZAUREN SUDA:
13.00	WORLD NEWS:
13.10	INTERLUDE:
13.15	LABARUN DUNIYA:
13.25	INTERLUDE:
13.30	JATAU NA ALBARKAWA:
14.00	ZABEN ROBB:
14.15	KNOW YOUR CONSTITUTION:
14.30	ZABEN DRASTIN:
14.45	GADO IKON ALLAH:
15.00	IN BAKU BA GIDA:
15.15	SHAHARRAREN MAKADI:
15.30	LABARUN JIHAR KADUNA:
16.00	INTERLUDE:
16.25	RADIO SHOW
16.30	YAU DA GOBE
17.00	TASA KWAKWALWA
17.30	ADDU'A
18.00	BA GIRIN GIRIN BA
18.08	FROM ME TO YOU
18.25	CHANGE OF FREQUENCY
18.59	ANNOUNCEMENTS
19.00	NEWS MAGAZINE
19.30	ZABI SONKA
20.00	WORLD NEWS
20.10	PERSONAL PAID ANNOUNCEMENTS
20.15	LABARUNA DUNIYA
20.25	ANNOUNCEMENTS
20.30	LABARUNA DUNIYA
20.30	INTERLUDE
20.30	SOUND MAKERS
21.00	YAU DA GOBE
21.30	MOTSI YA FI LABEWA
22.00	STATE NEWS
22.10	COMMERCIAL BREAK

MONDAY

05.30	TRUMPET CALL SIGN:
05.35	READING FROM THE HOLY QUR'AN:
05.50	PROGRAMME PROMOTION IN ENGLISH AND HAUSA:
05.55	MORNING PRAYERS:

TUESDAY

05.30	TRUMPET CALL SIGN:
05.55	READING FROM THE HOLY QUARAN:
06.00	PROG. PROMOTION:
06.05	YAU DA GOBE:
06.55	IDONKU KUMARKU:
07.00	NEWS MAGAZINE:
07.30	MAKADIN SAFE:
08.00	MUNA KWARYA:
08.45	NOMA TSOHON O'INIKI.



Datun Oloyede, Controller, Network News, FRCN Kaduna Zone.

RADIO NIGERIA: KADUNA

6.090 MHz (49 Meters) Short Wave
593 KHz (506 Meters) Medium Wave

22.15 LABARUN JIHAR KADUNA:
COMMERCIAL BREAK.
05.35 NEWS MAGAZINE:
22.30 ASUBA TA GARI:
23.00 READING FROM THE HOLY
23.44 QU'AN:
00.02 CLOSE DOWN

16.00 STATE NEWS:
16.10 COMM. BREAK:
16.15 LABARUN JIHAR
16.25 COMM. BREAK:
16.30 MIXED BAG:
17.00 YAU DA GOBE
17.30 HIMMA DAI MATA
18.00 ADDU'A
18.08 INTERLUDE
18.15 PL-ASE EXPLAIN
18.30 SA MAI ALBARKA
19.00 NEWS MAGAZINE
19.30 ZABI SONKA
20.00 WORLD NEWS
20.10 PERSONAL PAID ANNOUNCE-
MENTS
20.15 LABARUN DUNIYA
20.25 NIGERIAN MUSIC
20.30 ILMI GISHIRIN ZAMAN
DUNIYA
21.00 YAU DA GOBE
21.30 RABIN SA'AR KRISTA
22.00 STATE NEWS
22.10 INTERLUDE
22.15 LABARUN JIHAR KADUNA
22.25 INTERLUDE
22.30 NEWS MAGAZINE
23.00 ASUBA TAGARI
23.44 READING FROM THE HOLY
QU'AN
00.02 CLOSE DOWN

03.30 MAKADIN SAFE
08.00 MUNA KWARYA
09.00 BARKA DA HANTSI
09.30 KUSAN JIHAR KU
10.00 STATE NEWS
10.10 INTERLUDE
10.15 LABARUN JIHAR KADUNA
10.25 NIGERIAN MUSIC
10.30 A GAISHE KU
11.00 MU TAHHAUNA
11.30 HERRITAGE
11.45 BAKIN KADUNA
12.15 MU YI WASA
12.30 DA TSHOWAR ZUMA
13.00 WORLD NEWS
13.10 INTERLUDE
13.15 LABARUN DUNIYA
13.25 INTERLUDE
13.30 KWARYAR KIRA
14.00 ZABEN ROBB
14.15 FEMINE TIT BITS
14.30 ZABEN DRSTIN
14.45 NOMAN ZAMANI
15.00 TWENTY QUESTION
15.30 SHAHARRAREN MAKADI
16.10 STATE NEWS
16.18 INTERLUDE
16.30 LABARUN DUNIYA
16.40 AL KAWANI KAYANE HALILU AH
MED GETSO REPEAT 1955 HRS
17.00 JAKAR MAGORI PRODUCED BY
HASSAN SULAIMAN REPEAT
FROM WED 2115 HRS
1715 FROM GRASE TO GRACE (REPEAT
FROM MONDAY 1745 HRS)
1745 ISLAM AND SOCIETY (PRODUCED
BY AUDI AHMED REPEAT SAT
1530 HRS)
1800 WORLD NEWS
1810 DEMOCRACY IN ACTION (PRODU
CED BY NEWS & C. AFFAIRS DIVI
SION REPEAT FRIDAY 1615 HRS)
1830 KIWON LAFIYA (PRODUCED BY
LADAN KANTAGORA REPEAT
FROM TUESDAY 1145 HRS)
1845 ZABEN ALHURU
1930 BARKA DA YAU (PRODUCED BY
NEWS & CURRENT AFFAIRS DIVI
SION)
1955 ALKAWARI KAYA NE (PRODUCED
BY NEWS & CURRENT AFFAIRS
DIVISION REPEAT 2240 HRS TO
DAY)
2015 JIHAR KANU KE MAGANA (PRO
DUCED BY KANO STATE MIN OF
INFORMATION AND HOME AFFA
IRS REPEAT FRIDAY 1000 HRS)
2045 MU KAMA GONA (PRODUCED BY
A E R L S SAMARU ZARIA RE
PEAT SAT 2045 HRS)
2100 NEWS IN FULFULDE-KANURI/
NUPE (PRODUCED BY NEWS &
CURRENT AFFAIRS DIVISION)
2115 JAKAR MAGORI (PRODUCED BY
HASSAN SULAIMAN REPEAT FRI
DAY 1700 HRS)
2145 NEWS NATION WIDE
2215 UNITED BY THE STAFF OF THE UNI
TED NATIONS RADIO IN NEW
YORK)

WEDNESDAY

05.30 TRUMPET CALL SIGN:
05.35 READING FROM THE HOLY
QU'AN
05.50 PROGRAMME PROMOTIONS
IN ENGLISH AND HAUSA:
MORNING PRAYERS.
05.55 YAU DA GOBE
06.00 BARKA DA ASUBA:
06.30 NEWS MAGAZINE:
07.00 MAKADIN SAFE:
07.30 MUNA KWARYA:
08.00 BARKA DA HANTSI:
09.00 A WANNAN MAKO:
09.30 STATE NEWS:
10.00 COMM. BREAK:
10.15 LABARUN JIHAR KADUNA
10.30 KACICI KACICI:
10.35 COMM. BREAK:
11.00 MEET THE PRESS:
11.45 A GAISHEKU
12.00 TSARIN MULKIN
DAGA, MASU SAURARONMU
12.30 WORLD NEWS:
13.00 COMM. BREAK:
13.10 LABARUN DUNIYA
13.15 COMM. BREAK:
13.25 UWARGIDA KUNNE KI WAWA
13.30 ZABEN ROBB
14.00 KU MATSO YARA:
14.15 ZABEN DRASTIN:
14.30 BOOK REVIEW/TABA KA
14.45 LASHE:
15.00 HAUSA BA DABO BACE
15.30 HARRAREN MAKADI

THURSDAY

05.30 TRUMPET CALL SIGN
05.35 READING FROM HOLY
QU'AN
05.50 PROGRAMME PROMOTION IN
ENGLISH AND HAUSA.
06.00 YAU DA GOBE
06.30 BARKA DA ASUBA
06.55 IDONKU KIMARKU
07.00 NEWS MAGAZINE



Dauda Abdulazeer, Announcer, Radio Nigeria, Kaduna.

RADIO NIGERIA: KADUNA

6.090 MHz (49 Meters) Sh
593 KHz (506 Meters) Med

- 2230 LABARUN DUNIYA
2240 ALKWARI KAYA NE (PRODUCED BY NEWS & CURRENT AFFAIRS DIVISION REPEAT FRIDAY 1640 HRS.)
2300 MUSULUNCI KE MAGANA (PRODUCED BY MALAM IBRAHIM TABIR REPEAT FRIDAY 1430 HRS.)
2330 ZABEN DARE
0000 NEWS SUMMARY (ENGLISH & HAUSA)
0005 READING FROM THE HOLY QUARAN BY ALHAJI AYUBA UMARU
0015 CLOSE DOWN

- 22.25 INTERLUDE
22.30 NEWS MAGAZINE
23.00 ASUBA TA GARI
23.44 READING FROM THE HOLY QUR'AN
00.02 CLOSE DOWN:

SATURDAY

FRIDAY

- 05.30 TRUMPET CALL SIGN
05.35 READING FROM THE HOLY QUR'AN
05.50 PROGRAMME PROMOTION IN ENGLISH AND HAUSA
06.00 YAU DA GOBE
06.30 BARKA DA ASUBA
07.00 NEWS MAGAZINE
07.30 MAKADIN SAFE
08.00 MUNA KWARAYA
09.00 STATE IN ACTION
09.30 IN BA KU BA GIDA
10.00 STATE NEW
10.10 COMMERCIAL BREAK
10.15 LABARUN JIHAR KADUNA
10.25 NIGERIAN MUSIC
10.30 DAGA BAKIN MAI ITA
11.00 MUSIC ON THE MOVE
11.15 TOPICAL GIST
12.00 BARKA DA RANA
12.30 GAISHE GAISHENKU
13.00 WORLD NEWS
13.10 COMMERCIAL BREAK
13.15 LABARUN DUNIYA
13.25 COMMERCIAL BREAK
13.30 WAKOKIN ADDININ MUSU-LUMI
14.00 ZABEN ROBB
14.14 FOR CHILDREN
14.45 KO KUN SAN
15.00 WA'AZIN MUSULUNCI
15.30 SHAHARRAREN MAKADI
16.00 THE STATE NEWS
16.10 INTERLUDE
16.15 LABARUN JIHAR KADUNA
16.25 INTERLUDE
6.30 SHIRIN FATAWA
7.00 YAU DA GOBE
7.30 JATAU NA ALBARKAWA
8.00 ADDU'A
3.08 INTERLUDE
3.15 YOURS SINCERELY
8.59 CHANGE OF FREQUENCY
ANNOUNCEMENT
.00 NEWS MAGAZINE
-.30 ZABI SONKA
-.00 WORLD NEWS
10 PERSONAL PAID ANNOUNCE-
MENTS
15 LABARUN DUNIYA
25 NIGERIAN MUSIC
30 DAGA MASU SAURARONMU
40 YAU DA GOBE
0 BAKON MU
-0 STATE NEWS
40 INTERLUDE
5 LABARUN JIHAR KADUNA

- 05.30 TRUMPET CALL SIGN
05.35 READING FROM THE HOLY QUR'AN
05.50 PROGRAMME PROMOTION
05.55 MORNING PRAYERS
06.00 YAU DA GOBE
06.30 BARKA DA ASUBA
06.55 IDONKU KIMARKU
07.00 NEWS MAGAZINE
07.30 MAKADIN SAFE
08.00 ZABEN LIPTION TEA
09.00 MESSAGE OF ISLAM
09.15 JIHAR KADUNA A WANNAN MAKON
09.45 MEKA GANI
10.00 STATE NEWS
10.10 INTERLUDE
10.15 LABARUN JIHAR KADUNA
10.25 NIGERIAN MUSIC
10.30 TATSUNIYOYI DA ALMARA
10.45 IN THE LIGHTER MOOD
11.00 HAUSA BA DABO BACE
11.30 MIXED BAG
12.00 MU SHAKATA
12.15 KNOW YOUR CONSTITUTION
- 12.30 KADUNA ST
13.00 WORLD NEWS
13.10 INTERLUDE
13.15 LABARUN DUN
13.25 INTERLUDE
13.30 ZAUREN SUDA
14.00 ZABEN ROBB
14.15 YAU DA GOBE
14.45 KU MATSO YAB
14.15 KO KUN SAN
15.00 YAU DA GANE
15.00 SHAHARRAREN
15.30 KADUNA STATE
16.00 INTERLUDE
16.10 LABARUN JIHAR
16.15 INTERLUDE
16.25 SATURDAY SPOR
16.30 PERSONALITY SQ
18.30 NEWS MAGAZINE
19.00 ZABI SONKA
19.30 WORLD NEWS
20.00 INTERLUDE
20.10 LABARUN DUNIYA
20.15 NIGERIAN MUSIC
20.25 TWENTY QUESTION
20.30 YAU DA GOBE
21.00 SAKON MUSULMCI
21.30 STATE NEWS
22.00 INTERLUDE
22.10 LABARUN JIHAR KAI
22.15 INTERLUDE
22.25 NIGERIAN MUSIC
22.30 NEWS MAGAZINE
23.00 ASUBA TA GARI
23.44 READING FROM TH
00.02 QUR'AN
CLOSE DOWN:

RECORD REQUEST COUPON

Cut this Coupon and mail to The Producer

.....
(title of appropriate programme)
.....
(Name of RN Station)
Please play
By
For (Name and Address).....
Date Required.....
Occasion.....
Sender (Name and Address).....

RADIO BORNO

PROGRAMME SCHEDULE

10.97KHz - 215 metres
 6.19GMHz - 49 metres

0530 - 1000 hrs

SUNDAY

0530 STATION CALL SIGNAL
 0531 NATIONAL ANTHEM, PLEDGE AND OPENING ANNOUNCEMENT
 0532 READING FROM THE HOLY QURAN
 0547 PROGRAMME PARADE IN ENGLISH AND HAUSA
 0600 NEWS AT DAWN
 0603 MOMENT FOR THOUGHT
 0605 LAKE TO LAGOS? PROGRAMME OF MUSIC AND CHIT-CHAT
 0700 NATIONAL NETWORK NEWS
 0705 NEWS ANALYSIS
 0800 DANDAL KURA - A PERSONALITY INTERVIEW IN KANURI (RPT ON TUESDAY 1930HRS)
 0830 DAGA MASU SAURARON MU - LETTERS FROM OUR LISTENERS IN HAUSA (RPT FROM THURSDAY 1615HRS)
 0900 MUNA KWARYA - A BREAKFAST TIME REQUEST PROGRAMME IN HAUSA
 1000 SUNDAY SPECIAL IN ENGLISH
 1100 KUTTUNUM NGULLE - LISTENERS LETTERS IN KANURI (RPT FROM FRI 1915) HRS
 1130 MU ZAGA MU GANI - PROGRAMME OF NEWS AND EVENTS IN HAUSA (RPT WED. 1730)HRS
 1200 KUMATSO YARA - CHILDREN'S PROGRAMME IN HAUSA (RPT FRI 1315)
 1230 WORLD NEWS FROM THE NIGERIAN EDITORIALS
 1315 FULEI KARNE - A REQUEST PROGRAMME IN KANURI
 1400 ACROSS THE NATION - A NATIONWIDE PROGRAMME SPOT LIGHTING NEWS AND EVENTS AROUND NIGERIA
 1500 ALWUSHIR - A MAGAZINE PROGRAMME IN KANURI (RPT FROM FRI 1430)HRS
 1530 AMSOSHIN TAMBOVOYIN ADDINI KRISTA - A PROGRAMME OF QUESTIONS AND ANSWERS ON CHRISTIANITY. (RPT ON THURSDAY 1730) HRS
 1600 NATIONAL NETWORK NEWS
 1615 SCHOOLS CHALLENGE
 1645 SPORT REVIEW - (RPT ON TUESDAY 1900)HRS
 1700 ALWAJIB LENAS ALYUM MAGAZINE PROGRAMME IN SHUWA - (RPT ON MONDAY 1015)HRS
 1730 INDA ACE (RPT FROM FRIDAY 1030)HRS
 1800 ZABEN MAJIYATA - HOSPITAL REQUEST IN HAUSA
 1830 WANTS HALF HOUR - MAGAZINE PROGRAMME IN WAHA (RPT THURSDAY 1000)HRS
 1900 BARKA DA ALMURU

1915 KABE-KARE HALF HOUR MAGAZINE PROGRAMME IN KARE-KARE (RPT ON WED 1559)HRS
 1945 NILEFA KIJI (PRODUCED (RPT 1215)HRS
 2000 KADE-KADEN MU
 2005 FATAWA - ANSWER TO QUESTIONS ON ISLAM IN HAUSA (RPT ON THURSDAY 1730) HRS
 2045 MUSIC OF MY CHOICE
 2100 RETA SA'A FULBE (FULANI HALF HOUR)
 2130 ZABEN LAHADI - SUNDAY SPECIAL REQUEST IN HAUSA
 2200 NATIONAL NETWORK NEWS
 2215 NEWS ANALYSIS
 2220 ZABEN LAHADI CONTINUES
 2230 MUSIC OF ROYALTY
 2300 SAI WAJAH - A PROGRAMME TO WISH OUR KANURI LISTENERS GOOD NIGHT
 2345 READING FROM THE HOLY QURAN
 0000 NEWS AT MID-NIGHT
 0005 CLOSE DOWN BY D.C.A.

MONDAY

0530 STATION CALL SIGNAL
 0531 NATIONAL ANTHEM, PLEDGE AND OPENING ANNOUNCEMENT
 0523 READING FROM THE HOLY QURAN BY KAKA GONI
 0532 PROGRAMME PARADE IN ENGLISH AND HAUSA
 0555 NEWS AT DAWN
 0600 MOMENT FOR THOUGHT
 0605 FROM THE NIGERIAN EDITORIALS
 0610 MAIDUGURI EXPRESS - A PROGRAMME OF MUSIC AND CHIT-CHAT
 0645 NEWS IN BRIEF
 0650 MAIDUGURI EXPRESS PART II
 0700 NATIONAL NETWORK NEWS
 0715 NEWS ANALYSIS
 0720 MAIDUGURI EXPRESS PART III
 0800 NEWS SUMMARY IN KANURI, HAUSA AND FULFULDE
 0815 RABIN MATA - HOUSEWIVES PROGRAMME IN HAUSA (RPT FROM FRI 1615 HRS)
 0845 TATSUNIYA - FOLK TALE IN HAUSA (RPT FROM FRI 19745 HRS)
 0900 MUNA KWARYA - A BREAKFAST TIME REQUEST PROGRAMME IN HAUSA
 1000 LAFIYA UWAR JIKI - PRODUCED BY JAGILABA MAMZA (RPT TUES. 11830) HRS
 1015 ALWAJIB LENAS ALYUM - HALF HOUR MAGAZINE PROGRAMME IN SHUWA (RPT FROM SUN 700 HRS)
 1045 TITTIMI - FOLK TALE IN KANURI & RPT FROM WED 1945) HRS
 1100 KIDAN GARGAJIYA
 1115 UWARGIDA KUNNENKI NAWA (RPT FROM WED 2215)
 1200 NEWS SUMMARY AT NOON IN ENGLISH KANURI AND HAUSA

1215 NILEFA KIJI - HEALTH IS WEALTH IN KANURI (RPT FROM SUN 1945
 1230 FILIN MANOMA - FOR FARMERS IN HAUSA (FROM SAT 1315) HRS
 1300 WORLD NEWS
 1310 FROM THE NIGERIAN EDITORIALS
 1315 TABA KA LASME
 1330 TADA'A LALEWO - CHILDREN PROGRAMME IN KANURI (RPT SAT 1430 HRS)
 1400 MUSIC WHILE YOU WORK
 1500 NGIZIN HALF HOUR - MAGAZINE PROGRAMME IN KANURI (RPT SAT 1730)
 1530 INTERLUDE
 1545 NEWS IN ENGLISH
 1555 INTERLUDE
 1600 NATIONAL NETWORK NEWS
 1615 TALK IT OUT - A PROGRAMME OF INTERVIEW OF GOVT AND PRIVATE FUNCTIONARIES ON CURRENT ISSUES ON WED 1900HRS)
 1630 SIDI SUMO'A - A DISCUSSION PROGRAMME IN KANURI (RPT ON WED. AT 0815HRS)
 1700 NEWS IN KANURI HAUSA AND FULFULDE
 1730 YOUTH FORUM - VARIETY PROGRAMME FOR THE YOUTH AND YOUNG AT HEART (RPT ON WED 1430)
 1800 NEWS IN BURA/BABUR
 1830 MARCHI AND SHUWA ARAB TSUNAGIYAR KAN HANYA (RPT ON WED 0900 HRS)
 1855 EVENING PRAYERS
 1900 SAN'YANDE (RPT WED 100 HRS)
 1930 SAKAR BUCHI - HALF HOUR MAGAZINE PROGRAMME IN BURA/BABUR (RPT ON TUES 1150) HRS
 2000 NEWS IN ENGLISH
 2010 FROM THE STATE HOUSE OF ASSEMBLY
 2015 NEWS IN KANURI
 2025 INTERLUDE
 2030 NEWS IN HAUSA AND FULFULDE
 2050 P.P.A. INTERLUDE
 2130 GARGAM NABI MOHAMMED-BEE - THE HISTORY OF PROPHET MOHAMMED IN KANURI (RPT ON THURSDAY 1430 HRS)
 2200 NATIONAL NETWORK NEWS
 2215 NEWS ANALYSIS
 2220 FULEI KARNE - A REQUEST PROGRAMME IN KANURI
 2230 SAI DA SAFE - REQUEST PROGRAMME IN HAUSA TO WISH OUR LISTENERS GOOD NIGHT.
 2345 READING FROM THE HOLY QURAN
 0000 NEWS AT MID-NIGHT
 0005 CLOSE DOWN BY D.C.A.

TUESDAY

0530 STATION CALL SIGNAL
 0531 NATIONAL ANTHEM, PLEDGE AND OPENING ANNOUNCEMENT

RADIO BORNO

PROGRAMME SCHEDULE

1397KHz - 215 metres
6.100MHz - 49 metres

0530 - 0005 hrs

0547	READING FROM THE HOLY QURAN BY KAKA GONI	1730	BADE HALF HOUR IRPT ON WEDNESDAY 1130) HRS	1030	KAWA ZUWA KAWA - FROM ME TO YOU IN HAUSA
0547	PROGRAMME PARADE IN ENGLISH AND FAUSA BY D.C.A.	1800	NEWS IN BURA/BABUR, MARGHI AND SHUWA ARAB	1130	BADDE HALF HOUR - A MAGAZINE PROGRAMME IN BADDE (RPT FROM TUESDAY 1730HRS)
0600	NEWS AT DAWN	1830	LAFIYA UWAR JIKI TASHI TAKA	1200	NEWS SUMMARY AT NOON IN ENGLISH KANURI AND HAUSA
0603	MOMENT FOR THOUGHT	1845	EVENING PRAYERS	1215	MUSIC FROM OTHER STATES
0605	FROM THE NIGERIAN EDITORIALS	1855	SPORTS REVIEW (RPT FROM SUNDAY 1715HRS)	1230	MARGHI HALF HOUR - A MAGAZINE PROGRAMME IN MARGHI
0610	MAIDUGURI EXPRESS - A PROGRAMME OF MUSIC AND CHIT-CHAT	1915	ANNOUNCERS CHOICE	1300	WORLD NEWS
0645	NEWS IN BEAT	1930	MARGHI HALF HOUR MAGAZINE PROG. wed 1230	1310	FROM THE NIGERIAN EDITORIALS
0650	MAIDUGURI EXPRESS PART II	2000	NEWS IN ENGLISH	1315	ZABEN BARKA DA RANA - REQUEST IN HAUSA
0700	NATIONAL NETWORK NEWS	2010	FROM THE STATE HOUSE OF ASSEMBLY	1400	GANYA - A LIGHT HEARTED ENTERTAINMENT PROGRAMME IN KANURI (RPT FROM THURSDAY 1900)HRS
0715	NEWS ANALYSIS	2015	NEWS IN KANURI	1400	YOUTH FORUM VARIETY PROGRAMME FOR THE YOUTH AND YOUNG AT HEART (RPT FROM MON 1730 HRS)
0720	MAIDUGURI EXPRESS	2020	(COMM) P.P.A. MUSIC BREAK	1500	KARE KARE HALF HOUR - A MAGAZINE PROGRAMME IN KARE KARE (RPT ON SUND 1915HRS)
0800	NEWS SUMMARY IN KANURI, HAUSA AND FULFULDE	2030	NEWS IN HAUSA AND FULFULDE	1530	INTERLUDE - P.P.A.
0815	RESA SA'A FOLBE - FULANI HALF HOUR PROGRAMME (RPT FROM SUN. 2100 HRS)	2050	P.P.A. MUSIC BREAK	1545	NEWS IN ENGLISH
0840	INTERLUDE OF MUSIC	2100	NEWS IN BURA/BABUR	1555	INTERLUDE
0900	MUNA KWARYA - A BREAK-FAST TIME REQUEST PROGRAMME IN HAUSA	2130	MARGHI AND SHUWA	1600	NATIONAL NETWORK NEWS
1000	WURO SUMONNEM (RPT SAT 1945) HRS	2200	AL-MARIN MU NA YAU - A MAGAZINE PROGRAMME IN HAUSA	1615	PROGRAMME IN KANURI (RPT ON FRI 0815)HRS
1030	NGAMO HALF HOUR RPT, SATURDAY 1615)HRS	2215	(RPT THURSDAY 0815)HRS	1645	JAMAYEN - VOICE OF THE PEOPLE IN KANURI
1100	KIDAN KUKUMA	2220	NATIONAL NETWORK NEWS	1700	NEWS IN KANURI, HAUSA AND FULFULDE
1115	LABARIN WASAMME - SPORTS HIGHLIGHT IN HAUSA (RPT ON THUR 0900) HRS	2230	NEWS ANALYSIS	1730	MAZAGA MU GANI - NEWS MAGAZINE IN HAUSA (RPT FROM SUNDAY 1130) HRS
1130	SAKAR BHE HALF HOUR MAGAZINE PROGRAMME IN BURA/BABUR - (RPT FROM MON 1030)HRS	2300	INTERLUDE OF MUSIC	1800	NEWS IN BURA/BABUR
1200	NEWS SUMMARY AT NOON IN ENGLISH KANURI AND HAUSA	0000	JANTU MUSIC	1830	MARGHI AND SHUWA
1215	KIDAN GARGANIYA	0005	ALA HER WAZU - A REQUEST PROGRAMME TO WISH OUR KANURI LISTENERS GOOD NIGHT (READING FROM THE HOLY QURAN	1900	MOSLEM SERMON IN YORUBA
1230	KORO ADDINIBE - A PROGRAMME OF QUESTIONS AND ANSWERS ON ISLAM IN KANURI. (RPT ON SAT 2130) HRS	0530	NEWS AT MID-NIGHT		TALK IT OUT - A FEATURE PROGRAMME ON CURRENT ISSUES (RPT FROM MONDAY 1615)HRS
1300	WORLD NEWS	0531	CLOSE DOWN BY D.C.A.	1915	BOLEWA HALF HOUR - A MAGAZINE PROGRAMME IN BOLEWA (RPT THURSDAY 1130)HRS
1310	FROM THE NIGERIAN EDITORIALS	0547	WEDNESDAY	1945	TITTIMI - FOLK TALE IN KANURI (RPT ON MON) NEWS IN ENGLISH
1315	KOYITA YIRO SALAM - A REQUEST PROGRAMME IN KANURI	0600	STATION CALL SIGNAL	2000	FROM THE HOUSE OF ASSEMBLY
1400	TIME ON MY HAND - A PROGRAMME OF MUSIC	0605	NATIONAL ANTHEM, PLEDGE AND OPENING ANNOUNCEMENT	2010	NEWS IN KANURI
1500	TAHIRIN ANNAI - THE HISTORY OF PROPHET MOHAMMED IN HAUSA (RPT FROM THUR 1130 HRS)	0615	READING FROM THE HOLY QURAN BY KAKA GONI	2015	COMMERCIAL BREAK
1530	COMMERCIAL INTERLUDE BY D.C.A.	0645	PROGRAMME PARADE IN ENGLISH AND HAUSA	2020	NEWS IN HAUSA AND FULFULDE
1545	STATE NEWS IN ENGLISH	0650	NEWS AT DAWN	2030	P.P.A. MUSIC BREAK BY D.C.A.
1555	COMMERCIAL INTERLUDE BY D.C.A.	0655	MOMENT FOR THOUGHT	2100	NEWS IN BURA/BABUR, MARGHI AND SHUWA
1600	NATIONAL NETWORK NEWS	0660	FROM THE NIGERIAN EDITORIALS	2130	HEALTH IS WEALTH
1615	DATLINE MAIDUGURI - A PROGRAMME OF NEWS EVENTS AND REPORTS DURING THE WEEK. (RPT FROM SATURDAY 1130 HRS)	0675	MAIDUGURI EXPRESS - A PROGRAMME OF MUSIC AND CHIT-CHAT	2145	FROM THE UNITED NATIONS
1645	DAGA BAKIN JAMA'A - VOICE OF THE PEOPLE IN HAUSA (RPT FROM SATURDAY 1430HRS)	0680	NEWS IN BRIEF	2200	NATIONAL NETWORK NEWS
1700	NEWS IN KANURI, HAUSA AND FULFULDE	0685	MAIDUGURI EXPRESS PART II	2215	UWAR GIDA KUNNENKI
		0700	NATIONAL NETWORK NEWS	2215	NAWA - A PROGRAMME OF HINTS AND TITBIT IN HAUSA SANDWICHED WITH MUSIC (RPT MON 1115)HRS.
		0715	NEWS ANALYSIS		
		0720	MAIDUGURI EXPRESS PART II		
		0720	MAIDUGURI EXPRESS PART II		
		0800	NEWS SUMMARY IN KANURI, HAUSA AND KANURI		
		0815	SIDI SUMO'A - A DISCUSSION PROGRAMME IN KANURI (RPT FROM MON 1630HRS)		
		0845	MU HIMMA - INTERLUDE OF INDEGEOSUS MUSIC		
		0900	TSUMAGIYAR KAN HANYA		
		0915	MBISILLAWO - A BREAK-FAST TIME REQUEST PROGRAMME IN KANURI		
		1000	SANYANDE - FEATURE PROGRAMME IN KANURI (RPT FROM SUN 1900)HRS		

RADIO BORNO

PROGRAMME SCHEDULE

1397KHz - 215 metres
6.100MHz - 49 metres

0530 - 0005 hrs

2300 MU KWANA LAFIYA - A PROGRAMME TO WISH OUR HAUSA LISTENERS GOOD NIGHT
2345 READING FROM THE HOLY QURAN
0000 NEWS AT MID-NIGHT
0005 CLOSE DOWN BY D.C.A.

THURSDAY

0530 STATION CALL SIGNAL
0631 NATIONAL ANTHEM, PLEDGE AND OPENING ANNOUNCEMENT
0523 READING FROM THE HOLY QURAN BY KAKA GONI
0547 PROGRAMME PARADE IN ENGLISH AND HAUSA BY D.C.A.
0600 NEWS AT DAWN
0605 MOMENT FOR THOUGHT FROM THE NIGERIAN EDITORIALS
0610 MAIDUGURI EXPRESS - A PROGRAMME OF MUSIC AND CHIT-CHAT BY THE D.C.A.
0645 NEWS IN BRIEF
0650 COMMERCIAL BREAK BY D.C.A. MAIDUGURI EXPRESS
0700 NATIONAL NETWORK NEWS
0715 NEWS ANALYSIS
0720 MAIDUGURI EXPRESS PART
0800 NEWS SUMMARY IN KANURI, HAUSA AND FULFULDE
0815 AI-AMARIN MU NA YAU (RPT TUESDAY 2100)HRS
0845 MAKADI SAFE
0900 LABARIN WASANI (RPT FROM TUESDAY 1115)HRS
09015 MUNA KWARYA - A REQUEST PROGRAMME IN HAUSA
1000 WAHA HALF HOUR - MAGAZINE PROGRAMME IN WAHA (RPT FROM SUNDAY 1830) HRS
1030 FULEI KARNE - A REQUEST PROGRAMME IN KANURI
1130 TAHIRAN ANNABI - HISTORY OF PROPHET MOHAMMED (RPT ON TUESDAY 1500)HRS
1200 NEWS SUMMARY AT NOON IN ENGLISH KANURI AND HAUSA
1215 BOLEWA HALF HOUR
1225 MUSIC OF OUR STATE
1300 WORLD NEWS
1310 FROM THE NIGERIAN EDITORIALS
1315 MUSIC WHILE YOU WORK
1400 SUDANESE MUSIC
1430 GARGAM NABI MOHAMMED BE - THE HISTORY OF PROPHET MOHAMMED IN KANURI (RPT FROM MONDAY 2130) HRS
1500 MUTUM DA SANA 'RSA - A FEATURE PROGRAMME IN HAUSA PRODUCED (RPT FROM SUN 1200)HRS
1545 NEWS IN ENGLISH
1555 P.P.A. INTERLUDE
1600 NATIONAL NETWORK NEWS
1615 DAGA MASU SAURARONMU - LISTENERS LETTERS IN HAUSA (RPT ON SUNDAY 0830)HRS

1645 SHAHAREN MAKADI BY D.C.A.
1700 STATE NEWS IN KANURI, HAUSA AND FULFULDE
1730 FATAWA - A PROGRAMME OF QUESTIONS AND ANSWERS ON ISLAM IN HAUSA, (RPT FROM AUN 2015)HRS
1800 NEWS IN BURA/BABUR MARGHI AND SHUWA ARABA
1830 ZABEN ALMURU - EVENING REQUEST IN HAUSA
1900 CA NIWA - A LIGHT HEARTED ENTERTAINMENT PROGRAMME IN KANURI (RPT ON WED 1400)HRS
1830 DAN DAL KURA
2000 STATE NEWS IN ENGLISH FROM THE STATE HOUSE OF ASSEMBLY
2015 NEWS IN KANURI
2020 MUSIC BREAK
2030 NEWS IN HAUSA AND KANURI INTERLUDE
2050 NEWS IN BURA/BABUR MARGHI AND SHUWA
2130 WASSAN MU NA MAKO - A PLAY OF THE WEEK IN HAUSA (RPT ON SATURDAY 0815)HRS
2200 NATIONAL NETWORK NEWS
22105 NEWS ANALYSIS
2220 ANNOUNCERS' CHOICE
2230 U. N. - AFRICA
2250 FAJARA - LATE NIGHT REQUEST PROGRAMME TO WISH OUR KANURI LISTENERS A HAPPY NIGHT REST
2345 READING FROM THE HOLY QURAN

0000 NEWS AT MID-NIGHT
0005 CLOSE DOWN BY D.C.A.

FRIDAY

0530 STATION CALL SIGNAL
0531 NATIONAL ANTHEM, PLEDGE AND OPENING ANNOUNCEMENT
0532 READING FROM THE HOLY QURAN
0547 PROGRAMME PARADE IN ENGLISH AND HAUSA
0600 NEWS AT DAWN
0603 MOMENT FOR THOUGHT FROM THE NIGERIAN EDITORIALS
0615 MOSLEM SERMON (RPT FROM FRI 1230)HRS
0645 STATE NEWS IN BRIEF
0650 SHORT AND SWEET
0700 NATIONAL NETWORK NEWS
0715 NEWS ANALYSIS
0720 BARKA DA JUMMA'A - A REQUEST PROGRAMME IN HAUSA
0800 NEWS SUMMARY IN KANURI, HAUSA AND FULFULDE
0815 YAKAMUASO - HOUSEWIVES PROGRAMME IN KANURI (RPT FROM WED 1615)HRS
0845 ZABEN MAI GABATARWA
0900 DON IYAIEN KU - A FAMILY REQUEST PROGRAMME IN HAUSA
1000 INDIAN MUSIC BY D.C.A.
1030 INDA ACE - A LIGHT HEARTED ENTERTAINMENT PROGRAMME IN HAUSA (RPT FROM SUNDAY 1730)HRS

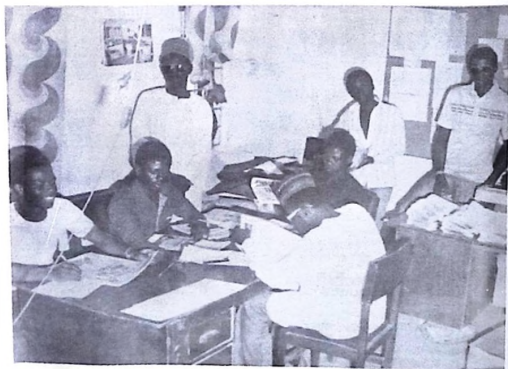

News men at work. The daily News bulletin is an important slot on Radio Borno.

RADIO BORNO

PROGRAMME SCHEDULE

1397KHz - 215 metres
6.100MHz - 49 metres

0530 - 0005 hrs

1100	FULEI KARNE - A REQUEST PROGRAMME IN KANURI	0532	READING FROM THE HOLY QURAN	1430	DAGA BAKIN JAMA'A VOICE OF THE PEOPLE IN HAUSA (RPT ON TUESDAY 1645)HRS
1200	NEWS SUMMARY AT NOON IN ENGLISH KANURI AND HAUSA	0547	PROGRAMME PARADE IN ENGLISH AND HAUSA	1445	TABA KA LASHE
1215	MOSLEM RELIGIOUS SONGS	0600	NEWS AT DAWN	1500	HEALTH IS WEALTH (RPT ON WED 2130)HRS
1230	MOSLEM SERMON IN HAUSA (RPT ON FRIDAY 0615)HRS	0603	MOMENT FOR THOUGHT FROM THE NIGERIAN EDITORIALS	1515	JAMAYEN - VOICE OF THE PEOPLE IN KANURI
1300	WORLD NEWS	0610	MAIDUGURI EXPRESS - A PROGRAMME OF MUSIC AND CHIT CHAT	1530	MUSIC BREAK P.A.A.
1310	FROM THE NIGERIAN EDITORIALS	0645	NEWS IN BRIEF	1545	NEWS IN ENGLISH
1315	ANNOUNCERS' CHOICE	0650	MAIDUGURI EXPRESS CONTINUES PART II	1550	MUSIC BREAK
1330	KU MATSO YARA - CHILDREN PROGRAMME IN HAUSA (RPT SUN 1230)HRS	0700	NATIONAL NETWORK NEWS	1600	NATIONAL NETWORK NEWS
1400	WAAZIN JUMMA'A	0715	NEWS ANALYSIS	1615	NGAMO HALF HOUR - MAGAZINE PROGRAMME IN NGAMO
1430	ALWUSHIR - A PROGRAMME OF NEWS AND EVENTS (RPT ON SUNDAY 1500)HRS	0720	MAIDUGURI EXPRESS CONTINUES PART III	1645	TALK IT OUT - A FEATURE PROGRAMME ON CURRENT ISSUES (RPT FROM MONDAY 1615)HRS
1500	YAU DA GOBE SAI ALLAH - COMMERCIAL BREAK (RPT FROM 0945)HRS	0800	NEWS SUMMARY IN KANURI, HAUSA AND FULFULDE	1700	STATE NEWS IN KANURI, HAUSA AND FULFULDE
1530	STATE NEWS IN ENGLISH P.P.A. MUSIC BY D.C.A.	0815	WASSANMU NA MAKO - A PLAY OF THE WEEK IN HAUSA (RPT FROM THURSDAY	1730	NGIZIM HALF HOUR - MAGAZINE PROGRAMME IN NGIZIM (RPT ON MON 1500)HRS
1545	NATIONAL NETWORK NEWS	0845	ZABEN MAI GABATARWA	1800	NEWS IN BURA/BABUR, MARGHI AND SHUWA
1555	BABIN MATA - HOUSEWIVES PROGRAMME IN HAUSA (RPT ON MON 0815)	0900	MUNA KWARYA - BREAKFAST TIME REQUEST IN HAUSA	1830	ZABEN ALMURU - EVENING REQUEST IN HAUSA
1645	MY KIND OF MUSIC	0945	YAU DA GOBE SAI ALLAH - A PERSONALITY INTERVIEW (RPT FROM FRIDAY 1500) HRS	1855	EVENING PRAYERS
1700	NEWS IN KANURI, HAUSA AND FULFULDE	1015	U.P.E. CAMPAIGN IN KANURI	1900	ZABEN ALMURU CONTINUES
1730	FATAWA - A PROGRAMME OF QUESTIONS AND ANSWERS ON ISLAM (RPT FROM SUNDAY 2015)HRS	1130	DATELINE MAIDUGURI - A PROGRAMME OF NEWS EVENTS AND REPORTS DURING THE WEEK (RPT ON TUESDAY 1615)HRS	1915	WURO SUMMONIUM - A DRAMA PROGRAMME IN KANURI (RPT ON TUESDAY 1030)HRS
1800	NEWS IN BURA/BABUR, MARGHI AND SHUWA	1200	NEWS SUMMARY AT NOON IN ENGLISH, KANURI AND HAUSA	1945	ANNOUNCERS CHOICE
1830	FROM ME TO YOU - A REQUEST PROGRAMME IN ENGLISH	1215	SATURDAY JUMP - A PROGRAMME OF MUSIC AND CHIT-CHAT	2000	STATE NEWS IN ENGLISH AND KANURI
1915	MUTTUNUM NGULE - (RPT ON SUN 1100)	1300	WORLD NEWS	2020	P.P.A. MUSIC BREAK
1945	TATSUNIYA - FOLK TALE IN HAUSA (RPT ON MON 0815)	1310	FROM THE NIGERIAN EDITORIALS	2030	NEWS IN HAUSA FULFULDE
2000	NEWS IN ENGLISH	1315	FILIN MANOMA - FOR FARMERS IN HAUSA (RPT ON MON 1230)HRS	2050	COMMERCIAL BREAK
2010	FROM THE STATE HOUSE OF ASSEMBLY	1345	ZABEN AMI GABATARWA	2100	NEWS IN BURA/BABUR, MARGHI AND SHUWA ARAB
2015	NEWS IN KANURI	1400	TADA ALELEWO - CHILDREN PROGRAMME IN KANURI	2130	KORO ADDINEBE - PROGRAMME OF QUESTIONS AND ANSWERS ON ISLAM IN KANURI (RPT FROM TUESDAY 1230)HRS
2020	INTERLUDE		ZANNA (RPT ON MON 1315) HRS	2200	NATIONAL NETWORK NEWS
2030	NEWS IN HAUSA AND FULFULDE			2215	NEWS ANALYSIS
2050	P.P.A. MUSIC BREAK			2215	FULEI KARNE REQUEST PROGRAMME IN KANURI
2100	NEWS IN BURA/BABUR, MARGHI AND SHUWA			2220	WEEKEND REQUEST
2130	ZABEN DAREN JUMMA'A			2220	READING FROM THE HOLY QURAN
2200	NATIONAL NETWORK NEWS			2230	NEWS AT MID-NIGHT
2215	NEWS ANALYSIS			2300	CLOSE DOWN BY D.C.A.
2220	ZABEN DAREN JUMMA'A CONTINUES				
2230	MUSIC OF ROYALTY				
2300	FAJARA - A REQUEST PROGRAMME IN KANURI				
2345	READING FROM THE HOLY QURAN				
0000	NEWS AT MID-NIGHT				
0005	CLOSE DOWN BY D.C.A.				

SATURDAY

0530	STATION CALL SIGNAL
0531	NATIONAL ANTHEM, PLEDGE AND OPENING ANNOUNCEMENT

Subscription Form

Please send me Radio-TV Times for one year beginning with the month of 19.....
I enclose a Postal Order for N2.40

Name

Address

RADIO LAGOS

PROGRAMME SCHEDULE

91.7 KHz Medium Wave

SUNDAY

05.25	Tone
05.28	Call Signal
05.30	Opening Announcement
05.31	Programme Preview
05.35	Waasi Idaji
05.45	Oro Agba
05.50	Adura Aaro
06.00	News Summary
06.05	Orin Adura
06.50	Personal Paid Announcements
07.00	World News
07.10	Public Service Announcements
07.15	Sunday Morning Blues
07.045	Pre - Audiotape
08.00	Irohin Agbajye
08.10	Isin Aaro
09.00	Lin Lin Gico (Egun News)
09.10	Poet's Spot
09.15	News Summary
10.05	E ba mi dupe
11.00	News Summary
11.05	Personal Paid Announcements
11.15	My Choice/Traveler's Diary
11.30	Papalolo and Jacob (Repeat Wed. 12.15 Hours)
12.00	Worlds News
12.10	Mini Jojo
13.00	Irohin ni Soki
13.05	Polygram
14.00	Lin Lin Kleun
14.05	Aroye Akewi (Repeat Sat. 22.45 Hours)
14.15	In the Lighter Side
14.30	Drama (Repeat Tues. 00.45 Hours)
15.00	News Summary
15.05	Public Service Announcements
15.10	Kilatirisi
15.40	My Choice
15.45	From the Study (Repeat Mon. 14.05 Hours)
15.55	Aditu Ede
16.00	State News
16.10	Road Safety (Repeat Wed. 09.55, Sat. 16.10 Hours)
16.15	Lagos State Parade
16.45	Enjoy with Me/Comedy
17.00	News Summary
17.05	Arofo (Repeat Tues. 20.45 Hours)
17.10	Capital Sports
17.40	Music for All
18.00	Irohin Ipinle wa
18.10	Lin Lin Gico (Egun News)
18.20	Personal Paid Announcements
18.30	Hits of the Past
19.00	News Summary
19.05	Inner Vision
19.10	Isin Ale
20.00	State News
20.30	Common Concern/Ask a Question
21.00	Irohin ni Soki
21.05	Lin Lin Kleun
21.10	Hymns wa Love
22.00	World News
22.10	Oro Agba
22.15	Kale di Otun (Repeat Thurs. 13.10 Hours)
22.45	Mellow Tunes
23.00	News Summary
23.05	Adura Ale
23.15	Ilu Oloye (Repeat Tues. 12.30 Hours)
23.45	A disc for you
23.50	Waasi Ale

00.00	News Summary
01.00	Music Soft and Sweet
01.05	News Summary
	Close Down
	National Pledge
	National Anthem

MONDAY

01.25	Tone
05.28	Call Signal
05.30	Opening Announcements
05.31	National Anthem/Pledge
05.35	Programme Preview
05.45	Waasi Idaji
05.50	Oro Agba
06.00	Adura Aaro
06.05	News Summary
07.00	Rad Lag on the Move
07.10	World News
07.15	News Commentary
07.25	Personal Paid Announcements
08.00	Rad Lag on the Move
08.10	Irohin Agbajye
09.00	Owuro Lojo
09.10	Lin Lin Gico (Egun News)
	Aljinni (Repeat Wed. 09.10 Hours)
09.40	Mixed Music
10.00	News Summary
10.05	Public Service Announcements
10.10	Happy Day
11.00	News Summary
11.05	Personal Paid Announcements
11.15	Kilo Fin Wa
11.30	Awori (Mag.)
12.00	World News
12.10	Editorial Comments
12.15	From the Tropics (Repeat Thurs. 16.15 Hours)
13.00	Irohin ni Soki
13.05	News Commentary in Yoruba
13.10	Nwon Gbanyi nwon gbaye (Repeat Wed. 13.10 Hours)
14.00	Lin Lin Kleun
14.05	From the Study (From Sun. 14.45 Hours)
14.15	Our Town
14.45	Children's World (Repeat Wed. 14.45 Hours)
15.00	News Summary
15.05	Kajo Kayo
15.30	Orin Ila Wa (Repeat Thurs. 15.30 Hours)
16.00	State News
16.10	News Commentary
16.15	Mo tun Gbade (Repeat Fri. 16.15 Hours)
17.00	News Summary
17.05	Get Down to Music (Repeat Thurs. 19.05 Hours)
18.00	Irohin Ipinle wa
18.10	Lin Lin Gico (Egun News)
18.20	6.20 Train
19.00	News Summary
19.05	Gbele Gbo
20.00	State News
20.30	Personal Paid Announcements
20.40	Public Service Announcements
20.45	Sunatrasu (Repeat Fri. 13.45 Hours)
21.00	Hour!
21.05	Irohin ni Soki
21.10	Lin Lin Kleun
21.15	Odu Ifa
21.15	From the House Today

21.30	Issues and Answers (Repeat Thurs. 14.30 Hours)
22.00	World News
22.10	News Commentary
22.15	Oro Agba
22.20	Ile Igboim Afosin
22.30	Great Strides (Repeat Sat. 14.00 Hours)
23.00	News Summary
23.05	Adura Ale
23.15	Just Jazz (Repeat Thurs. 00.15 Hours)
23.50	Waasi Ale
00.00	News Summary
00.05	Music Soft and Sweet
01.00	News Summary
01.05	Close Down
	National Pledge
	National Anthem

TUESDAY

05.25	Tone
05.28	Call Signal
05.30	Opening Announcements
05.31	National Anthem/Pledge
05.35	Programme Preview
05.45	Waasi Idaji
05.50	Oro Agba
06.00	Adura Aaro
06.05	News Summary
06.50	Otun Laa B'ajo
07.00	World News
07.10	News Commentary
07.25	Personal Paid Announcements
08.00	Irohin Agbajye
08.10	All my Love
09.00	Lin Lin Gico (Egun News)
09.10	M. F. Junction (Repeat Thurs. 09.10 Hours)
10.00	News Summary
10.05	Public Service Announcements
10.10	Wen Soo
11.00	News Summary
11.05	Personal Paid Announcements
11.35	At the Clinic
11.30	Eko Akete
12.00	World News
12.10	Editorial Comments
12.15	Eyi wun wa o (Repeat Fri. 11.45 Hours)
12.30	Ilu Oloye (From Sun. 23.15 Hours)
13.00	Irohin ni Soki
13.05	News Commentary in Yoruba
13.10	Oju Abe (Repeat Fri. 22.30 Hours)
13.25	Lunch Break
14.00	Lin Lin Kleun
14.05	Lamayito (Repeat Thurs. 14.05 Hours)
14.15	*A..B..O. Clowe (Repeat Fri. 22.45 Hours)
14.30	Enjoy with me
14.45	Olu Omo (Repeat Thurs. 14.45 Hours)
15.00	News Summary
15.05	Afternoon with Kemi
16.00	State News
16.10	News Commentary
16.15	String Along
17.00	News Summary
17.05	Odidare Loju Opon (Repeat Fri. 19.05 Hours)

RADIO LAGOS

PROGRAMME SCHEDULE

97.7 KHz Medium Wave

SUNDAY

05.25	Tone
05.28	Call Signal
05.30	Opening Announcements
05.31	Programme Preview
05.35	Waasi Idaji
05.45	Oro Agba
05.50	Adura Aaro
06.00	News Summary
06.05	Orin Adura
06.50	Personal Paid Announcements
07.00	World News
07.10	Public Service Announcements
07.15	Sunday Morning Blues
07.04.5	Pre-Audioscope
08.00	Irohin Agbalye
08.10	Ilin Aaro
09.00	Lin Lin Giga (Egun News)
09.10	Poet's Soot
09.15	News Summary
10.05	E ba mi dupa
11.00	News Summary
11.05	Personal Paid Announcements
11.15	My Choice/Traveller's Diary
11.30	Papalolo and Jacob (Repeat Wed. 12.15 Hours)
12.00	Worlds News
12.10	Mini Jojo
13.00	Irohin ni Soki
13.05	Polygram
14.00	Lin Lin Kleun
14.05	Aroye Akawi (Repeat Sat. 22.45 Hours)
14.15	In the Lighter Side
14.30	Drama (Repeat Tues. 00.45 Hours)
15.00	News Summary
15.05	Public Service Announcements
15.10	Kiliterisi
15.40	My Choice
15.45	From the Study (Repeat Mon. 14.05 Hours)
15.55	Aditu Ede
16.00	State News
16.10	Road Safety (Repeat Wed. 09.55, Sat. 16.10 Hours)
16.15	Legos State Parade
16.45	Enjoy with Me/Comedy
17.00	News Summary
17.05	Arofo (Repeat Tues. 20.45 Hours)
17.10	Capital Sports
17.40	Music for All
18.00	Irohin Ipinle wa
18.10	Lin Lin Giga (Egun News)
18.20	Personal Paid Announcements
18.30	Hits of the Past
19.00	News Summary
19.05	Inner Vision
19.10	Isin Ale
20.00	State News
20.30	Common Concern/Ask a Question
21.00	Irohin ni Soki
21.05	Lin Lin Kleun
21.10	Hymns We Love
22.00	World News
22.10	Oro Agba
22.15	Kale di Otun (Repeat Thurs. 13.10 Hours)
22.45	Mellow Tunes
23.00	News Summary
23.05	Adura Ale
23.15	Ilu Oloye (Repeat Tues. 12.30 Hours)
23.45	A disc for you
23.50	Waasi Ale

00.00	News Summary
00.05	Music Soft and Sweet
01.00	News Summary
01.05	Close Down
	National Pledge
	National Anthem

MONDAY

01.25	Tone
05.28	Call Signal
05.30	Opening Announcements
05.35	National Anthem/Pledge
05.31	Programme Preview
05.35	Waasi Idaji
05.45	Oro Agba
05.50	Adura Aaro
06.00	News Summary
06.05	Rad Lag on the Move
07.00	World News
07.10	News Commentary
07.15	Personal Paid Announcements
07.25	Rad Lag on the Move
08.00	Irohin Agbalye
08.10	Olowo Lojo
08.10	Lin Lin Giga (Egun News)
09.10	Ajiginni (Repeat Wed. 09.10 Hours)
09.40	Mixed Music
10.00	News Summary
10.05	Public Service Announcements
10.10	Happy Day
11.00	News Summary
11.05	Personal Paid Announcements
11.15	Kio Fin Wa
11.30	Awori (Mag.)
12.00	World News
12.10	Editorial Comments
12.15	From the Tropics (Repeat Thurs. 16.15 Hours)
13.00	Irohin ni Soki
13.05	News Commentary in Yoruba
13.10	Nwon Gbanyi nwon gbaye (Repeat Wed. 13.10 Hours)
14.00	Lin Lin Kleun
14.05	From the Study (From Sun. 14.45 Hours)
14.15	Our Town
14.45	Children's World (Repeat Wed. 14.45 Hours)
15.00	News Summary
15.05	Kajo Kayo
15.30	Orin Ila We (Repeat Thurs. 15.30 Hours)
16.00	State News
16.10	News Commentary
16.15	Mo tun Gbade (Repeat Fri. 16.15 Hours)
17.00	News Summary
17.05	Get Down to Music (Repeat Thurs. 19.05 Hours)
18.00	Irohin Ipinle Wa
18.10	Lin Lin Giga (Egun News)
18.20	6.20 Train
19.00	News Summary
19.05	Gbale Gbo
20.00	State News
20.30	Personal Paid Announcements
20.40	Public Service Announcements
20.45	Sunstrasu (Repeat Fri. 13.45 Hours)
21.00	Irohin ni Soki
21.05	Lin Lin Kleun
21.10	Odu Ife
21.15	From the House Today

21.30	Issues and Answers (Repeat Thurs. 14.30 Hours)
22.00	World News
22.10	News Commentary
22.15	Oro Agba
22.20	Ila Igbimo Asofin
20.30	Great Strides (Repeat Sat. 14.00 Hours)
23.00	News Summary
23.05	Adura Ale
23.15	Just Jazz (Repeat Thurs. 00.15 Hours)
23.50	Waasi Ale
00.00	News Summary
00.05	Music Soft and Sweet
01.00	News Summary
01.05	Close Down
	National Pledge
	National Anthem

TUESDAY

05.25	Tone
05.28	Call Signal
05.30	Opening Announcements
	National Anthem/Pledge
05.31	Programme Preview
05.35	Waasi Idaji
05.45	Oro Agba
05.50	Adura Aaro
06.00	News Summary
06.05	Otin Laa B'ajo
07.00	World News
07.10	News Commentary
07.25	Personal Paid Announcements
08.00	Irohin Agbalye
08.10	All my Love
09.00	Lin Lin Giga (Egun News)
09.10	M. F. Junction (Repeat Thurs. 09.10 Hours)
10.00	News Summary
10.05	Public Service Announcements
10.10	Wen Soo
11.00	News Summary
11.05	Personal Paid Announcements
11.15	At the Clinic
11.30	Eko Akate
12.00	World News
12.10	Editorial Comments
12.15	Eji wun wa o (Repeat Fri. 11.45 Hours)
12.30	Ilu Oloye (From Sun. 23.15 Hours)
13.00	Irohin ni Soki
13.05	News Commentary in Yoruba
13.10	Oju Abo (Repeat Fri. 22.30 Hours)
13.25	Lunch Break
14.00	Lin Lin Kleun
14.05	Lamayito (Repeat Thurs. 14.05 Hours)
14.15	*A. B. O. Olowe (Repeat Fri. 22.45 Hours)
14.30	Enjoy with Me
14.45	Olu Omo (Repeat Thurs. 14.45 Hours)
15.00	News Summary
15.05	Afternoon with Kemi
16.00	State News
16.10	News Commentary
16.15	String Along
17.00	News Summary
17.05	Oldfads Loju Opon (Repeat Fri. 19.05 Hours)

RADIO LAGOS

PROGRAMME SCHEDULE

97.7 KHz Medium Wave

18.00	Irohin Ipinle wa
18.10	Lin Lin Gico (Egun News)
18.20	6.20 Train
19.00	News Summary
19.05	O Sese (Repeat Thurs. 17.05 Hours)
20.00	State at Eight
20.30	Personal Paid Announcements
20.40	Public Service Announcements
20.45	Arofo (From Sun. 17.05 Hours)
20.50	From the Study (From Sun. 15.45 Hours)
21.00	Irohin ni Soki
21.05	Lin Lin Kleun
21.10	Odu Ifa
21.15	From the House Today
21.30	Sponsor's Program
22.00	World News
22.10	News Commentary
22.15	Oro Agba
22.15	Ile Igbimo Asofin
22.30	Our Town
23.00	News Summary
23.05	Kilietrial (From Sun. 15.10 Hours)
	Interlude
23.45	Wassil Ale
23.50	News Summary
00.00	Drama (From Sun. 14.30 Hours)
00.05	Cool Cool Music

WEDNESDAY

05.25	Tone
05.28	Call Signal
05.30	Opening Announcements
	National Anthem/Pledge
05.31	Programme Preview
05.35	Wassil Idell
05.45	Oro Agba
05.50	Adura Aaro
06.00	News Summary
06.05	Rad Lag on the move
07.00	World News
07.10	World News
07.10	News Commentary
07.15	Personal Paid Announcements
07.25	Rad Lag on the Move (Contd.)
08.00	Irohin Agbalye
08.10	Owuro Lojo
09.00	Lin Lin Gico (Egun News)
09.10	Ajilomi (From Mon. 09.10 Hours)
09.40	Mixed Music
09.55	Road Safety
10.00	News Summary
10.05	Public Service Announcements
10.10	Azen Vivil (Egun Request)
11.00	News Summary
11.05	Personal Paid Announcements
11.15	Legal Stand
11.30	Awa Nas Res
12.00	World News
12.10	Editorial Comments
12.15	Pasolajo and Jacob (From Sun. 11.30 Hours)
12.45	Annor's Choice/Oje wa l'ogun (Repeat Fri. 14.15 Hours)
13.00	Irohin ni Soki
13.05	Yoruba Commentary
13.10	Nwan gbayi nwan gbaye (From Mon. 13.10 Hours)
14.00	Lin Kleun
14.05	From the Study
14.15	Talidert
14.30	Interlude
14.40	Kilode (Repeat Sat. 22.10 Hours)

14.45	Children's World (From Mon. 14.45 Hours)
15.00	News Summary
15.05	Music for all
16.00	State News
16.10	News Commentary
16.15	Araga ni o
17.00	News Summary
17.05	Gbele Gbo
18.00	Irohin Ipinle wa
18.10	Lin Lin Gico (Egun News)
18.20	6.20 Train
19.00	News Summary
19.05	Mama De Mama (Repeat Fri. 17.05 Hours)
20.00	State News
20.30	Personal Paid Announcements
20.40	Public Service Announcements
20.45	Iate/Iute/Traveler's Diary
21.00	Irohin ni Soki
21.05	Lin Lin Kleun
21.10	Odu Ifa
21.15	From the House Today
21.30	Gospel with Miracle*
22.00	World News
22.10	News Commentary
22.15	Oro Agba
22.20	Ile Igbimo Asofin
22.30	Enjoy with me/people, Places and Time
22.45	Talking Sports
23.00	News Summary
23.05	Adura Ale
23.15	Mi Ton Die
23.45	Interlude
23.50	Wassil Ale
00.00	News Summary
00.05	Mid-Week Disco
01.00	News Summary
01.05	Close Down

THURSDAY

05.25	Tone
05.28	Call Signal
05.30	Opening Announcements
	National Anthem/Pledge
05.31	Programme Preview
05.35	Wassil Idaji
05.45	Oro Agba
05.50	Adura Aaro
06.00	News Summary
06.05	Otin Las B'olo
07.00	World News
07.10	News Commentary
07.15	Personal Paid Announcements
07.25	Otin Las B'olo (Contd.)
08.00	Irohin Agbalye
08.10	Come along with me
09.00	Lin Lin Gico (Egun News)
09.10	M. & F. Junction (From Tues. 09.10 Hours)
10.00	News Summary
10.05	Personal Service Announcements
10.10	K'aro O le o (Yoruba Req.)
11.00	News Summary
11.05	Personal Paid Announcements
11.15	World News
11.30	Alafia T'ayo
11.30	Me Mi Ton Le
12.00	World News
12.10	Editorial Comments
12.15	A Disc or Two
12.30	Drama (From Sun. 14.30 Hours)
13.00	Irohin ni Soki
13.05	News Commentary
13.10	K'ale di Otun (From Tues. 22.15 Hours)
	Interlude
13.40	A.B.D. Olowe (From Tues. 14.15 Hours)
14.00	Lin Lin Kleun



"Children's World", Monday and Wednesday at 14.45hrs.

RADIO LAGOS

PROGRAMME SCHEDULE

97.7 KHz Medium Wave

14.05	Lamẹyito (From Tues. 14.05 Hours)
14.15	At the Clinic
14.30	Issues and Answers (From Mon. 21.30 Hours)
15.00	News Summary
15.05	Music Box
15.30	Orin Ila wa (From Mon. 15.30 Hours)
16.00	State News
16.10	News Commentary
16.15	From the Tropics (From Mon. 12.15 Hours)
17.00	News Summary
17.05	O Sele (From Tues. 19.05 Hours)
18.00	Irohin Ipinle wa
18.10	Lin Lin Gico (Egun News)
18.20	6.20 Train
19.00	News Summary
19.05	Get down to Music
20.00	State News
20.30	Personal Paid Announcements
20.45	Sikrah
21.00	Irohin ni Soki
21.00	Lin Lin Kleun
21.10	Odu Ife
21.15	From the House Today
21.30	Ye shall know the Truth*
22.00	World News
22.10	News Commentary
22.15	Oro Agba
22.20	Ila Igbimo Asofin
22.30	Common Concern/Ask A.Q. (From Sun. 22.30 Hours)
23.00	News Summary
23.05	Adura Aero
23.15	Ilu Oloye (From Sun. 23.15 Hours)
23.45	Interlude
23.50	Waasi Ala
00.00	News Summary
00.05	Just Jazz (From Mon. 23.15 Hours)
01.00	News Summary
01.05	Close Down National Pledge National Anthem

FRIDAY

05.25	Tone
05.28	Call Signal
05.30	Opening Announcements National Pledge/Anthem Programme Preview
05.31	Waasi Idaji
05.35	Oro Agba
05.45	Adura Aero
05.50	
06.05	News Summary
06.10	Red Log on the move
06.15	World News
06.20	News Commentary
06.25	Personal Paid Announcements
06.30	Pad Log on the Move (Contns.)
06.35	Irohin Agbajye
06.40	Owuro L'olo
06.45	Lin Lin Gico (Egun News)
06.50	Enjoy Yourself
06.55	News Summary
07.00	Public Service Announcements
07.05	Kiti Gba (Awori Req.)
07.10	News Summary
07.15	Personal Paid Announcements
07.20	Orin Mumini
07.25	Eyi wun wa (From Tues. 12.15 Hours)
07.30	World News
07.35	Editorial Comments
07.40	Announcer's Choice
07.45	Irun pipe Alakoko Irun
07.50	Irun pipe Elekaji
07.55	Irun Jimoh
08.00	Alfrquan
08.05	Sunstrasul
08.10	Irohin ni Soki
08.15	Lin Lin Kleun
08.20	Kilode
08.25	Announcer's Choice/Oja wa
08.30	Logun
08.35	Personal Paid Announcements
08.40	News Commentary in Yoruba
08.45	Olu Omo
08.50	News Summary
08.55	Eyl Wa
09.00	State News
09.05	News Commentary
09.10	Mo tun gbade
09.15	News Summary
09.20	Mama De Mama (From Wed. 19.05 Hours)
09.25	Irohin Ipinle wa
09.30	Lin Lin Gico (Egun News)
09.35	6.20 Train
09.40	News Summary
09.45	Odidere Loju Oron (Programme 17.05 Hours)
09.50	State News
09.55	Personal Paid Announcements
10.00	Public Service Announcements
10.05	Zikrah
10.10	Irohin ni Soki
10.15	Lin Lin Kleun
10.20	Sports Highlights
10.25	From the House Today
10.30	Hutubad Jijoh
10.35	World News
10.40	News Commentary
10.45	Oro Agba
10.50	Leti Ila Igbimo Asofin
10.55	Ojo Abe (From Tues. 13.10 Hours)
11.00	A.B.D. Olowa (From Tues. 14.15 Hours)
11.05	News Summary
11.10	Adura Aero
11.15	Interlude
11.20	Waasi Ala
11.25	News Summary
11.30	Weak-End-Disco
11.35	News Summary
11.40	Close Down
11.45	National Pledge
11.50	National Anthem



SATURDAY

05.25	Tone
05.28	Call Signal
05.30	Opening Announcements National Anthem/Pledge Programme Preview
05.31	Waasi Idaji
05.35	Oro Agba
05.40	Adura Aero
05.45	News Summary
05.50	Pleasure is Mine
05.55	World News
06.00	Interlude
06.05	Personal Paid Announcements
06.10	Pleasure is Mine (Contns.)
06.15	Irohin Agbajye
06.20	Tell it with Songs
06.25	Mut-Mukson 1/2 Hour
06.30	Lin Lin Gico (Egun News)
06.35	Igbadun Kelaie
06.40	News Summary
06.45	Public Service Announcements
06.50	Aje A Wa*
06.55	News Summary
07.00	Personal Paid Announcements
07.05	My Choice/People, Places and Time
07.10	Y.G.'s Club
07.15	World News
07.20	Editorial Comments
07.25	E ku Faaji
07.30	Irohin ni Soki
07.35	Lin Lin Kleun
07.40	Solid Sounds
07.45	Eto Ose T'onbo
07.50	Great Strides (From Mon. 22.30 Hours)
07.55	News Makers
08.00	News Summary
08.05	Saturday Afternoon with DCA
08.10	Legos Titbite
08.15	State News
08.20	Road Safety
08.25	Orin Alarinrin
08.30	Sports Scene
08.35	Saturday Star
08.40	Irohin Ipinle Wa
08.45	Lin Lin Gico (Egun News)
08.50	Sincere Wishes
08.55	State news
09.00	Personal Paid Announcements
09.05	Public Service Announcements
09.10	Interlude
09.15	Irohin ni Soki
09.20	Lin Lin Kleun
09.25	Odu Ife
09.30	Ilu Oloye (From Sun. 23.15 Tues. 12.30)
09.35	Mixed Music
09.40	World News
09.45	Kilode (From Wed. 14.40 Hours)
09.50	Oro Agba
09.55	Adura Aero
10.00	Interlude
10.05	Waasi Ala
10.10	Aroye Akawi (From Sun. 14.05)
10.15	News Summary
10.20	Saturday Rendezvous/Club Date
10.25	News Summary
10.30	Saturday Rendezvous/Club Date
10.35	News Summary
10.40	Close Down
10.45	National Pledge
10.50	National Anthem

OGUN RADIO

PROGRAMME SCHEDULE

945 KHZ Abeokuta
584 KHZ
900 KHZ

SUNDAY

4.50 a.m. Tone
4.55 a.m. Station Opening - National Anthem, the Pledge and Opening March
5.00 a.m. Programme Parade
5.05 a.m. Reflections (Rep. 8.10 p.m.)
5.10 a.m. Organ Music (Rep. 10.45 p.m.)
5.40 a.m. In the Mood (Soft sentimental Music)
6.00 a.m. News at Six
6.10 a.m. In the Mood (Contd.)
6.30 a.m. Irohin
6.35 a.m. E je ka join
7.00 a.m. Ogun Radio this week (Rep. 9.10 p.m.)
7.15 a.m. Classified Announcements
7.30 a.m. News Highlights
7.33 a.m. Spirituals
8.00 a.m. Press Report
8.15 a.m. Sales Promotion
8.30 a.m. News Highlights
8.33 a.m. Fans Fenders (Sponsored)
9.00 a.m. Irohin
9.10 a.m. Sunday Beat
9.30 a.m. News Highlights
9.33 a.m. Sunday Beats (Contd.)
10.00 a.m. Kara O le (sponsored by Beechams Ltd.)
11.00 a.m. Musical Quiz (repeat on Thursday at 11.30 a.m.)
11.30 a.m. News Highlights
11.33 a.m. Youth Scene (rep. from Saturday 10.33 a.m.)
12.00 noon News at Mid-day
12.10 noon Musical Interlude
12.15 p.m. Classified Announcements
12.30 p.m. *Meet the Press (rep. Wed. 10.33 p.m.)
1.30 p.m. New Highlights
1.33 p.m. Star Records Show (Sponsored)
3.00 p.m. Music from the Classics
3.30 p.m. Ogun State News and Irohin
Ipinle Ogun
3.45 p.m. Sales Promotion
4.00 p.m. Evergreens (Rep. Thur. 8.00 a.m.)
4.30 p.m. News Highlights
4.33 p.m. Evergreens (Contd.)
5.00 p.m. National News
5.10 p.m. Ogun Radio this week (Rep. from 7.00 a.m.)
8.25 p.m. Music Interlude
5.30 p.m. Jazz session (rep. Tue. 10.00 p.m.)
6.00 p.m. Panorama
6.30 p.m. News Highlights
6.33 p.m. Programme Promo
6.35 p.m. Sales Promotion
6.45 p.m. *Ayọkẹ (Continued on Tuesday 6.45 p.m.)
7.00 p.m. Where are they now/Moranti (Rep. Thursday 10.33 p.m.)
8.00 p.m. State News In Brief
8.05 p.m. Tomorrow on Ogun Radio
8.10 p.m. Reflections - (rep. from 5.05 a.m.)
8.15 p.m. Classified Announcements
8.30 p.m. *Eagerness of God in His own creation (Sponsored)
9.00 p.m. Irohin
9.10 p.m. Corpers Forum
9.30 p.m. National News
9.40 p.m. Announcer's Choice
10.00 p.m. *Edu Oken (Rep. Wed. 11.15 a.m.)

10.45 p.m.

Sunday at the Organs (rep. from 8.10 a.m.)
Soft Tempo
Mid-Night Report
Soft Tempo Report
Later Tempo (Contd.)
Later Tooty on Ogun Radio
Close down

MONDAY

4.50 a.m. Tone
4.55 a.m. Station Opening - National Anthem, the Pledge and Opening March
5.00 a.m. Programme Parade
5.05 a.m. *Meditation (Rep. 8.10 p.m.)
5.10 a.m. Musical Jamboree
6.00 a.m. News at Six
6.10 a.m. Musical Jamboree (Contd.)
6.30 a.m. Irohin
6.35 a.m. Musical Jamboree (Contd.)
7.00 a.m. *Editorial and Press Reports
7.15 a.m. Classified Announcements
7.30 a.m. News Highlights
7.33 a.m. Musical Jamboree (Contd.)
8.00 a.m. Aijehunre
8.15 a.m. Sales Promotion
8.30 a.m. News Highlights
8.33 a.m. Aijehunre (Contd.)
9.00 a.m. Irohin
9.10 a.m. For you at Home
9.30 a.m. For you at Home (Contd.)
9.33 a.m. Omonide (Sponsored by Beechams Ltd.)
10.00 a.m. Government Half Hour (Rep. 8.30 p.m.)
11.00 a.m. News Highlights
11.30 a.m. Music from other States
11.33 a.m. News at Mid-day and Editorials
12.00 noon Classified Announcements
12.15 p.m. Mid-day Melodies
1.00 p.m. Irohin
1.10 p.m. Mid-day Melodies (Contd.)
1.30 p.m. News Highlights
1.33 p.m. Mid-day Melodies (Contd.)
2.30 p.m. News Highlights
2.33 p.m. National News
3.00 p.m. Children's Time (Rep. Thursday 3.00 p.m.)
3.30 p.m. Ogun State News and Irohin
Ipinle Ogun
3.40 p.m. Koko Inu Iwe Irohin
3.50 p.m. Ni Faaji
4.30 p.m. Ni Faaji (Contd.)
4.33 p.m. National News
5.00 p.m. Ni Faaji (Contd.)
5.10 p.m. News Highlights
5.30 p.m. Ni Faaji (Contd.)
5.33 p.m. News and Reports
6.00 p.m. Programme Promo.
6.35 p.m. Sales Promotion
6.45 p.m. Owe Lesin Oro
7.00 p.m. Irohin
7.10 p.m. Tonight on Ogun Radio
7.15 p.m. From the Ogun State House of Assembly
7.30 p.m. News Highlights
7.33 p.m. Traditional Music (Awor/Egun)
8.00 p.m. Ogun State News
8.10 p.m. *Meditation (Rep. from 5.05 a.m.)
8.15 p.m. Classified Announcements

8.30 p.m.

Mixed Music (Lib. Compilation)
Irohin
8.30 p.m. News Highlights
8.33 p.m. National News
8.35 p.m. Agbo Dunnu
8.40 p.m. Late Late Show
8.45 p.m. Mid-Night Report
8.50 p.m. Late Late Show (contd.)
9.00 p.m. Later Today on Ogun Radio
9.05 p.m. Close Down.

TUESDAY

4.50 a.m. Tone
4.55 a.m. Station Opening - National Anthem, the Pledge and Opening March.
5.00 a.m. Programme Parade
5.05 a.m. *Ayọkẹ (Rep. 6.55 a.m.)
5.10 a.m. E j i r e o
5.15 a.m. News at Six
5.20 a.m. E j i r e o (Contd.)
5.30 a.m. Irohin
5.35 a.m. E j i r e o (Contd.)
5.40 a.m. *Editorials and Press Reports
5.45 a.m. Classified Announcements
5.50 a.m. News Highlights
5.55 a.m. E j i r e o (Contd.)
6.00 a.m. Time for Tit-Bits
6.05 a.m. Sales Promotion
6.10 a.m. News Highlights
6.15 a.m. Time for Tit-Bits (Contd.)
6.20 a.m. Irohin
6.25 a.m. Ogun Ologbon (Rep. Thursday 9.10 a.m.)
6.30 a.m. News Highlights
6.35 a.m. Ogun Ologbon (Contd.)
6.40 a.m. House-Wives Choice
6.45 a.m. News Highlights
6.50 a.m. *Ijoba Ipinle Ogun
6.55 a.m. News at Mid-Day and Editorials
7.00 a.m. Classified Announcements
7.05 a.m. Mid-Day Melodies
7.10 a.m. Irohin
7.15 a.m. Mid-Day Melodies (Contd.)
7.20 a.m. News Highlights
7.25 a.m. Mid-Day Melodies (Contd.)
7.30 a.m. News Highlights
7.35 a.m. Mid-Day Melodies (Contd.)
7.40 a.m. News Highlights
7.45 a.m. Mid-Day Melodies (Contd.)
7.50 a.m. Ni Faaji
7.55 a.m. Ogun State News and Irohin
Ipinle Ogun
8.00 a.m. Koko Inu Iwe Irohin
8.05 p.m. Ni Faaji (Contd.)
8.10 p.m. News Highlights
8.15 p.m. Ni Faaji (Contd.)
8.20 p.m. National News
8.25 p.m. Ni Faaji (Contd.)
8.30 p.m. News Highlights
8.35 p.m. Ni Faaji (Contd.)
8.40 p.m. News and Reports
8.45 p.m. Oriki Oriki (Rep. Friday 6.30 p.m.)
8.50 p.m. Sales Promotion
8.55 p.m. Ayọkẹ (Contd.) from Sunday 6.45 p.m.)
9.00 p.m. Irohin
9.05 p.m. Tonight on Ogun Radio
9.10 p.m. From the State House of Assembly
9.15 p.m. News Highlights
9.20 p.m. Traditional Music (Ijoba/Remo)

OGUN RADIO

PROGRAMME SCHEDULE

945 KHZ Abeokuta
584 KHZ Ibesse
900 KHZ Itale

8.00 p.m. Ogun State News
8.10 p.m. *Aiyegbege (Rep. from 5.05 a.m.)
8.15 p.m. Classified Announcements
8.30 p.m. News Highlights
8.33 p.m. *Aroko Badun De
9.00 p.m. Irohin
9.10 p.m. Iss Toni Nile Igbimo Asofin
9.30 p.m. National News
9.40 p.m. Ebenezer Obey Entertains
10.00 p.m. Jazz Session (Rep. from Sunday 5.30 p.m.)
10.30 p.m. Ere Aladun (Rep. Saturday 9.45 p.m.)
11.00 p.m. Late Late Show
11.15 p.m. Mid-Night Report
12.00 m.n. Late Late Show (Contd.)
12.55 p.m. Later Today on Ogun Radio
1.00 a.m. Close Down

WEDNESDAY

4.50 a.m. Tone
4.55 a.m. Station Opening - National Anthem, the Pledge and Opening March
5.00 a.m. Programme Parade
5.05 a.m. *Meditation (Rep. 8.10 p.m.)
5.10 a.m. Musical Jamboree
6.00 a.m. News at Six
6.10 a.m. Musical Jamboree (Contd.)
6.30 a.m. Irohin
6.35 a.m. Musical Jamboree (Contd.)
7.00 a.m. *Editorials and Press Reports
7.15 a.m. Classified Announcements
7.30 a.m. News Highlights
7.33 a.m. Musical Jamboree (Contd.)
8.00 a.m. A ji sehun re
8.10 a.m. Sales Promotion
8.30 a.m. News Highlights
8.33 a.m. A ji sehun re (Contd.)
9.00 a.m. Irohin
9.10 a.m. Band Stand
9.30 a.m. News Highlights
9.33 a.m. Band Stand (Contd.)
10.00 a.m. Issre Logun Oro (Spond. by Beachams Ltd.)
11.00 a.m. Highlife Music - Lib. Compilation
11.15 a.m. *Edu Okan (Rep. from Sunday 9.45 p.m.)
11.30 a.m. News Highlights
11.33 a.m. Edu Okan (Contd.)
12.00 noon News at Mid-day and Editorials
12.15 p.m. Personal Announcements
12.30 p.m. Mid-day Melodies
1.00 p.m. Irohin
1.10 p.m. Mid-day Melodies (Contd.)
1.30 p.m. News Highlights
1.33 p.m. Mid-day Melodies (Contd.)
2.30 p.m. News Highlights
2.33 p.m. Mid-day Melodies (Contd.)
3.00 p.m. From me to you (Announcer on duty to present)
3.30 p.m. Ogun State News and Irohin (Pinje Ogun)
3.40 p.m. Koko Inu Iwe Irohin
3.50 p.m. Musical Interlude
4.00 p.m. Mukulumuke (Yoruba Request Programme)
4.30 p.m. News Highlights
4.33 p.m. Mukulumuke (Contd.)
5.00 p.m. National News
5.10 p.m. Mukulumuke (Contd.)
5.30 p.m. News Highlights
5.33 p.m. Mukulumuke (Contd.)
6.00 p.m. News and Reports

6.30 p.m. Programme Promotion
6.35 p.m. Sales Promotion
6.45 p.m. Mid-week Sports Review
7.00 p.m. Irohin
7.10 p.m. Tonight on Ogun Radio
7.15 p.m. From the House of Assembly
7.30 p.m. News Highlights
7.33 p.m. *Oro re/Issre logun (Rep. Friday 11.00 a.m.)
8.00 p.m. Ogun State News
8.10 p.m. *Meditation (Rep. from 5.05 a.m.)
8.15 p.m. Classified Announcements
8.30 p.m. News Highlights
8.33 p.m. Theatre of the air (Rep. from Sunday 2.00 p.m.)
9.00 p.m. Irohin
9.10 p.m. Iss toni nile Igbimo Asofin
9.30 p.m. National News
9.40 p.m. Reggae Music
10.00 p.m. *Ye shall know the truth (Spond. by Aladura the New Methodist Church)
10.30 p.m. *Meet the Press (Rep. from Sunday 12.30 p.m.)
11.30 p.m. Ka sun layo
11.15 p.m. Midnight Report
12.00 m.n. Ka sun Layo (Contd.)
12.55 a.m. Later Today on Ogun Radio
1.00 a.m. Close Down

THURSDAY

4.50 a.m. Tone
4.55 a.m. Station Opening - National Anthem, the Pledge and Opening March
5.00 a.m. Programme Parade
5.05 a.m. *Aiyegbege (Rep. 7.55 a.m.)
5.10 a.m. E ji re o
5.15 a.m. News at Six
6.00 a.m. E ji re o (Contd.)
6.10 a.m. Irohin
6.30 a.m. E ji re o (Contd.)
6.35 a.m. Editorials
7.00 a.m. *Press Reports
7.05 a.m. Classified Announcements
7.15 a.m. News Highlights
7.30 a.m. E ji re o (Contd.)
7.33 a.m. The Evergreens (Rep. from Sun. 1.33 p.m.)
8.00 a.m. Sales Promotion
8.15 a.m. News Highlights
8.30 a.m. The Evergreens (Contd.)
8.33 a.m. Irohin
9.00 a.m. Ogbon Ologbon (Rep. from Tues 9.10 a.m.)
9.10 a.m. News Highlights
9.30 a.m. Ogbon Ologbon (Contd.)
9.33 a.m. House-wives Choice
10.00 a.m. Sun. 1.33 p.m.)
11.00 a.m. E ku Kale (Rep. Sat. 8.33 p.m.)
11.30 a.m. News Highlights
11.33 a.m. Musical Quiz (Rep. from Sat. 8.11.00 a.m.)
12.00 noon News at Mid-day and Editorials
12.15 p.m. Personal Announcements
12.30 p.m. mid-day Melodies
1.00 p.m. Irohin
1.10 p.m. Mid-day Melodies
1.30 p.m. News Highlights
1.33 p.m. Mid-day Melodies (Contd.)
2.30 a.m. News Highlights
2.33 p.m. Mid-day Melodies (Contd.)
3.00 p.m. Children's Tune (Rep. from Mon. 3.00 p.m.)

3.30 p.m. Ogun State News and Irohin
3.40 p.m. Ogun
3.45 p.m. Koko Inu Iwe Irohin
3.50 p.m. Ni Faaji
4.30 p.m. News Highlights
4.33 p.m. Ni Faaji (Contd.)
5.00 p.m. National News
5.10 p.m. *Koko Inu Iwe Irohin
5.20 p.m. Ni Faaji (Contd.)
5.30 p.m. News Highlights
5.33 p.m. Ni Faaji (Contd.)
6.00 p.m. News and Reports
6.30 p.m. Programme Promotions
6.35 p.m. Sales Promotion
6.45 p.m. Orunmila
7.00 p.m. Irohin
7.10 p.m. Tonight on Ogun Radio
7.15 p.m. From the House of Assembly
7.30 p.m. News Highlights
7.33 p.m. Ere Odun Ibiye (Rep. from Tues. 11.00 a.m.)
8.00 p.m. Ogun State News
8.10 p.m. *Aiyegbege (Rep. from 5.05 a.m.)
8.15 p.m. Classified Announcements
8.30 p.m. Government Half Hour (Rep. from Mon. 11.00 a.m.)
9.00 p.m. Irohin
9.10 p.m. Iss Toni Nile Igbimo Asofin
9.30 p.m. National News
9.40 p.m. Suberu Oni Entertains - (Lib. Compilation)
10.00 p.m. Gospel Mirror Advocate (Sponsored)
10.30 p.m. Where are they now/Moranti (Rep. from Sunday 7.00 p.m.)
11.30 p.m. Late Late Show
11.55 p.m. Mid-Night Report
12.00 m.n. Late Late Show (Contd.)
12.55 a.m. Later Today on Ogun Radio
1.00 a.m. Close Down.

FRIDAY

4.50 a.m. Tone
4.55 a.m. Station Opening - National Anthem, the Pledge and Opening March
5.00 a.m. Programme Parade
5.05 a.m. Muslim Call to Prayer (Rep. 8.10 p.m.)
5.10 a.m. Musical Jamboree
6.00 a.m. News at Six
6.10 a.m. Musical Jamboree (Contd.)
6.30 a.m. Irohin
6.35 a.m. Musical Jamboree (Contd.)
7.00 a.m. Editorials and Press Reports
7.15 a.m. Classified Announcements
7.30 a.m. News Highlights
7.33 a.m. Musical Jamboree (Contd.)
8.00 a.m. A ji sehun re
8.15 a.m. Sales Promotion
8.30 a.m. News Highlights
8.33 a.m. A ji sehun re (Contd.)
9.00 a.m. Irohin
9.10 a.m. For you at Home
9.30 a.m. News Highlights
9.33 a.m. For you at Home (Contd.)
10.00 a.m. *Awelawe (Sponsored by Beachams Ltd.)
11.00 a.m. Oro re/Janwl tmi (Rep. from Wed. 7.33 p.m.)
11.30 a.m. News Highlights
11.33 a.m. Fuji/Awurebe Music (Lib. Compilation)
12.00 noon News at Mid-day and Editorials

OGUN RADIO

PROGRAMME SCHEDULE

945 KHZ Abeokuta
684 KHZ
900 KHZ

12.15 p.m. Classified Announcements
12.30 p.m. *Allahu Akiba (Jum'at Service)
1.00 p.m. Irohin
1.10 p.m. Mid-day Melodies
1.30 p.m. News Highlights
1.33 p.m. Mid-day Melodies (Contd.)
3.00 p.m. Ni Faaji
3.30 p.m. Ogun State News and Irohin
Ipilnle Ogun
3.40 p.m. Koko Inu Iwe Irohin
3.50 p.m. Ni Faaji (contd.)
4.30 p.m. News Highlights
4.33 p.m. Ni Faaji (Contd.)
5.00 p.m. National News
5.10 p.m. *Koko Inu Iwe Irohin
5.20 p.m. Ni Faaji (Contd.)
5.30 p.m. News Highlights
5.33 p.m. Ni Faaji (Contd.)
6.00 p.m. News and reports
6.30 p.m. Oriki Oriki (Rep. from Mon. 6.30 p.m.)
6.35 p.m. Sales Promotion
6.45 p.m. *Amofin
7.00 p.m. Irohin
7.10 p.m. Tonight on Ogun Radio
7.15 p.m. From the House of Assembly
7.30 p.m. News Highlights
7.33 p.m. Traditional Music (Egba/Egbado)
8.00 p.m. Ogun State News
8.10 p.m. Muslim Call to Prayer (Rep. from 5.05 a.m.)
8.15 p.m. Classified Announcements
8.30 p.m. News Highlights
8.33 p.m. Ohun Islam Sponsored by Ahmadya Muslim Mission, Ilaro
9.00 p.m. Irohin
9.10 p.m. Ise toni Nla Igbimo Asofin —
9.30 p.m. National News
9.40 p.m. Musical Interlude
9.45 p.m. Redeemed Christian Church of God (Sponsored)
Late late requests
10.45 p.m. Midnight Report
11.05 p.m. Late late requests (Contd.)
12.00 m.n. Later today on Ogun Radio
12.55 a.m. Close Down

9.33 a.m. My kind of Music (Contd.)
10.00 a.m. *Home Makers/Iyalabaki
10.30 a.m. News Highlights
10.33 a.m. News Releases
11.00 a.m. Youth Scene—Rep. Sun.
11.33 a.m. The Nigerian Press and the World this week
11.30 a.m. Baba L'egba tun gbede Vol. (1-12)
12.00 noon News at Mid-day and Editorials
12.15 p.m. Classified Announcements
12.30 p.m. At the Stadium
1.00 p.m. Irohin
1.10 p.m. Musical Interlude
1.15 p.m. Erin kee kee/Comedy Time
1.30 p.m. News Highlights
1.33 p.m. Top Hit: from everywhere
2.30 p.m. News Highlights
2.33 p.m. Schools Challenge
3.00 p.m. Music Express
3.30 p.m. Ogun State News and Irohin
Ipilnle Ogun
3.40 p.m. Koko Inu Iwe Irohin
3.50 p.m. Ni Faaji
4.30 a.m. News Highlights
4.33 p.m. Ni Faaji (Contd.)
5.00 p.m. National News
5.10 p.m. Ni Faaji (Contd.)
5.30 p.m. News Highlights
33 p.m. Ni Faaji (Contd.)

6.00 p.m. World News
6.10 p.m. Mixed Music
6.30 p.m. News Highlights
6.33 p.m. Oriki Oriki
6.35 p.m. Sales Promotion
6.45 p.m. Book Review/Ayewo Iwe Irohin
7.00 p.m. Tonight on Ogun Radio
7.10 p.m. Search the Scriptures (Sponsored)
7.15 p.m. News Highlights
7.30 p.m. *Focus
7.33 p.m. Ogun State News
8.00 p.m. *Ayegebe (Rep. from 5.05 a.m.)
8.10 p.m. Classified Announcements
8.15 p.m. News Highlights
8.30 p.m. E ku kale (Rep. from Thurs. 11.00 a.m.)
8.33 p.m. Irohin
9.00 p.m. From the National Assembly
9.10 p.m. National News
9.30 p.m. interlude
9.40 p.m. Ere aladun (Rep. from Tues. 10.33 p.m.)
9.45 p.m. Matters of life
Party Time
10.15 p.m. Mid-night Report
10.45 p.m. Party Time (Contd.)
11.55 p.m. Later Today on ogun Radio
12.00 m.n. Close Down
12.55 a.m.
1.00 a.m.

SATURDAY

4.50 a.m. Tone
4.55 a.m. Station Opening — National Anthem, the Pledge and Opening March
5.00 a.m. Programme Parade
5.05 a.m. *Ayegebe (Rep. 6.55 a.m.)
5.10 a.m. E Kaaro o (Request Programme)
6.00 a.m. News at Six
6.10 a.m. E Kaaro o (Contd.)
6.30 a.m. Irohin
6.35 a.m. E Kaaro o (Contd.)
6.55 a.m. *Ayegebe (Rep. 8.10 p.m.)
7.00 a.m. Editorials and Press Reports
7.15 a.m. Classified Announcements
7.30 a.m. News Highlights
7.33 a.m. E Kaaro o (Contd.)
8.00 a.m. Ibukun Orisun Iya Records show (Sponsored)
8.30 a.m. News Highlights
8.33 a.m. Aje Awogba (Sponsored by A.C. Christleb)
9.00 a.m. Irohin
9.10 a.m. My kind of Music
9.30 a.m. News Highlights



House of Representatives Building, "Ise toni Nla Igbimo Asofin", Friday, at 9.10pm.

RADIO KANO

PROGRAMME SCHEDULE

25 KW; 728 KHZ (412 Meters) Medium Wave 0530-2400 Hours

SUNDAY

- 0530 STATION CALLSIGN
 0533 NATIONAL ANTHEM & PLEDGES
 0534 OPENING ANNOUNCEMENTS
 0535 READING FROM THE HOLY KORAN & TRANSLATION IN HAUSA
 0550 PROGRAMME PARADE
 0600 HARAM PARADE: Music to start the day
 630 DAUSAYIN MUSULUNCH
 0700 LABARAN KASA DANA DUNIYA.
 0730 MAINLY FOR WOMEN (Rept. Thur. 1530)
 0800 KARIN KUMALLO: Breakfast time request prog. in Hausa
 0990 BABBAN BAKONMU: Guest of the week (Rept. Thur. 0630)
 930 SUNDAY SERVICE
 1000 NATIONAL AND THE WORLD NEWS
 1010 INTERLUDE (COM)
 1015 SUNDAY SPECIAL
 1100 RADIO CLUB: (Rept. Tue 0630)
 1130 INDIAN MUSIC
 1200 LABARAN WASANNI
 1230 DON MATASA (Rept. Mon. 1030)
 1300 STATE NEWS SUMMARIES
 1305 INTERLUDE
 1315 PERSONAL PAID ANNOUNCEMENTS
 1330 FATAWA (Rept. Fri. 1030)
 1400 ZABEN MAGGI: Sponsored
 1430 DUNIYAN NAN TAMU: The weekly dance in Hausa (Rept. Wed. 2130)
 1500 DON IYALANKU's Family favourites
 1530 SHIRIN KANANNA YARA: (Rept. Tue. 1530)
 1600 STATE NEWS SUMMARIES
 1605 INTERLUDE
 1610 SUDANESE MUSIC
 1630 ISSUE OF THE WEEK: Weekly discussion prog. (Rept. Fri. 0730)
 1645 WEEKEND SPORTS
 1700 LABARAI JIHA
 1710 RIGAR MAKO: A political programme.
 1730 PERSONAL PAID ANNOUNCEMENTS
 1755 ADDU'A
 1800 FOR THE YOUNG ONES: (Rept. Mon. 1800)
 1830 TALUNA KASHI (Rept. Fri. 2130)
 1900 LABARAI JIHA
 1915 INTERLUDE (COM)
 1930 DUNIYA INA LABARI (Rept. from Sat. 0630)
 2000 NEWS AND REPORTS
 2030 P. P. A.
 2045 DOKAR KASA: YOU AND THE LAW OF THE LAND (Rept. Thurs. 1015)
 2100 MUAMULLA A MUSULUNCHI: (Rept. from Fri. 0630)
 2130 ZAUREN HIRA: A variety programme
 2200 LABARAI DA ROHATTANI
 2230 RIGAR MAKO
 2250 WAKOKI
 2300 ALLAH YA BAMU ALHERI (Late night request programme)
 2345 READING FROM THE HOLY KORAN
 2400 CLOSE DOWN

MONDAY

- 0530 STATION CALLSIGN
 0533 NATIONAL ANTHEM & PLEDGES
 0534 OPENING ANNOUNCEMENTS
 0535 READING FROM THE HOLY KORAN & TRANSLATION IN HAUSA
 0550 PROGRAMMES PROMOTION IN HAUSA & ENGLISH
 0600 HARAMA BARADE: Music to start the day
 0630 KANO A MAKON JIYA: State News of the previous wk. (Rept. Tue. 2100)
 0700 LABARAM KASA DANA DUNIYA
 0710 RIGAR MAKON JIYA
 0730 NASARAWA GATEWAY: The guest of the wk. (Rept. Wed. 1800)
 0800 KARIN KUMALLO: Breakfast time request prog. IN HAUSA
 0900 NI DA LAMBU NA: Women's contribution to Agric. Dev. (Rept. Tue. 1330)
 0930 ZABEN P. Z. Sponsored request programme in Hausa
 1000 NATIONAL AND WORLD NEWS (COMM)
 1010 INTERLUDE
 1015 SANIN MADAFI (Rept. Wed. 2045)
 The Nigerian Constitution
 1030 DON MATASA: Youth Scene in Hausa (Rept. Sun. 2030)
 1100 TAIMAKON KAI: Self help Promotion (Rept. Wed. 1530)
 1130 DAGA BAKIN GANGA: A commercial service musical prog.
 1200 KOROSO MUSIC (COMM)
 1215 P. P. A. (COMM)
 1230 BULLIYYA
 1300 SUMMARIES
 1305 INTERLUDE
 1315 P. P. A.
 1330 ISHIRINIYA DA FASARA: (Rept. Thur. 1030)
 1400 ZABEN DRASTIN: A sponsored request programme
 1415 PERSONAL PAID ANNOUNCEMENTS
 1430 AFTERNOON JUMP
 1500 SHASHIN ZIWA SHASHIN: Request prog. for women
 1530 KIDAN GOGI
 1600 SUMMARIES
 1605 INTERLUDE
 1615 ZABEN ROBB: A sponsored prog. in Hausa
 1630 FREE SLOT
 1700 LABARAI JIHA
 1710 ZAMANI RIGA (Rept. 2240)
 1730 PERSONAL PAID ANNOUNCEMENTS
 1755 ADDU'A MUSULUNCHI
 1800 FOR THE YOUNG ONES: (Rept. Sun. 1800)
 1800 ZABEN P. Z. A sponsored prog. in Hausa
 1800 LABARAI DA RAHOTANNI
 1930 COMMERCIAL SERVICE (COMM)
 2000 LABARAI DA ROHOTANNI
 2030 PERSONAL PAID ANNOUNCEMENTS
 2045 RIGA KAFI (Rept. Wed. 1015)
 2100 WASA KWAKWALWA: Brain trust (Rept. Wed. 1500)
 2130 DAUSAYIN MUSULUNCHI: (Rept. Sunday, 0630)

- 2200 LABARAI DA RAHOTANNI
 11+) ZAMANI RIGA (Rept. 1730)
 2250 WAKOKIN HAUSA
 2300 ALLAH BAMU ALHERI: Late night request prog.
 2345 READING FROM THE HOLY KORAN: & TRANSLATION
 2400 CLOSE DOWN & THE NATIONAL ANTHEM.

TUESDAY

- 0530 STATION CALLSIGN
 0533 NATIONAL ANTHEM & PLEDGE
 0534 OPENING ANNOUNCEMENTS
 0535 READING FROM THE HOLY KORAN & TRANSLATION
 0550 PROGRAMMES PROMOTION: In start the day
 0630 RADIO CLUB: Programme for rubbing minds between the listeners & Programme planners. (Rept. Sun. 1100)
 0700 LABARAN KASADANA DUNIYA
 0710 ZAMANI RIGA
 0730 THE LIGHT OF ISLAM: Music religious prog. in Hausa (Rept. Thur. 1800)
 0800 KARIN KUMALLO: Breakfast time request prog.
 0900 WAKOKIN MUSULUNCHI
 0930 ZABEN P. Z. Sponsored request prog.
 1000 NATIONAL AND WORLD NEWS
 1010 INTERLUDE
 1015 GWIWAR MANOMA: Agric Promotion by the Federal river basin authority (Rept. Fri. 2045)
 1030 WASAN KWAIKWAYO: Kano State Post-Primary institutions contribution to Radio drama (Rept. Sat. 1100)
 1100 DALA'ILU
 1130 DAGA BAKIN GANGA:
 1200 TAZO MU JITA: A short story in Hausa (Rept. Thur. 2025)
 1215 PERSONAL PAID ANNOUNCEMENTS
 1230 HATTATA: A public enlightenment prog. (Rept. Sat. 1230)
 1300 SUMMARIES
 1305 INTERLUDE
 1315 PERSONAL PAID ANNOUNCEMENTS
 1330 NI DA LAMBU NA: Women's contribution to Agric. development (Rept. Mon. 0900)
 TUESDAY (CONTD)
 1400 ZABEN DRASTIN: A sponsored request prog.
 1415 PERSONAL PAID ANNOUNCEMENTS
 1430 AFTERNOON JUMP
 1500 RAYA KARKARA (Rept. Thur. 2100)
 1530 SHIRIN YARA: Children's prog. in Hausa (Rept. Sun. 1530)
 1600 SUMMARIES
 1605 INTERLUDE
 1615 ZABEN ROBB: Sponsored commercial prog.
 1630 FREE SLOT
 1700 LABARAI
 1711 ZAMANI RIGA: (Rept. 2230) A political programme
 1730 PERSONAL PAID ANNOUNCEMENTS

RADIO KANO PROGRAMME SCHEDULE

25 KW; 728 KHZ (412 Meters) Medium Wave 0530-2400 Hours

- 1755 ADDU'AR MUSULUNCHI
1800 N.Y.S.C. CALLING (Rept. Wed. 0730)
1830 ZABEN P.Z. Sponsored prog. in Hausa
1900 LABARAI DARAHOT NNI
1930 COMMERCIAL SERVICE
2000 NEWS AND REPORTS
2030 PERSONAL PAID ANNOUNCEMENTS
2045 U.N. QUARTER HOUR (Rept. Fri. 1015)
2100 JIHAR KANO A MAKON JIYA: State in the news (Rept. Mon/0630)
2130 GISHIRI: Agency for continuing education half hour (Rept. Thur. 1100)
2200 LABARAI DA RAHOTANNI
2230 ZAMANI RIGA: A political prog.
2250 WAKOKIN HAUSA
2300 ALLAH BAMU ALHERI: Late night request prog.
2345 READING FROM THE HOLY QURAN
2400 CLOSE DOWN AND NATIONAL ANTHEM

WEDNESDAY

- 0530 STATION CALLSIGN
0533 NATIONAL ANTHEM & PLEDGE
0534 OPENING ANNOUNCEMENTS
0535 READING FROM THE HOLY KORAN
0650 PROGRAMME PROMOTION
0600 HARAMA BARADE: Music to start the day
0630 TAUNA KASHI: Food for thought (Rept. Fri. 2130)
0700 ZAMANI RIGA
0730 N.Y.S.C. CALLING (Rept. Tue. 1800)
0800 KARIN KUMMALLO: Breakfast time request prog.
0900 WAKOKIN HAUSA
0930 ZABEN P. Z. Sponsored request prog.
1000 NATIONAL AND WORLD NEWS
1010 INTERLUDE
1015 RIGA KAFI (Rept. Sat. 2045)
1030 WAKOKIN MUSULUNCHI
1100 NOMA TUSHIN ARZIKI: Agric. Dev. in Kano of the Ministry Agriculture Kano. (Rept. Sat. 1330)
1130 DAGA BAKIN GANGA: a 30 minutes musical prog.
1200 DAGA BAKIN MAI ITA
1215 PERSONAL PAID ANNOUNCEMENTS
1230 DAGA TSARKIYA SAI ISGA:
1300 SUMMARIES
1305 INTERLUDE
1315 PERSONAL PAID ANNOUNCEMENTS
1330 KIDAN KUKUMA: For you and The Gov. (Rept. Sat. 1230)
1400 ZABEN DRASTIN: Sponsored request prog.
1415 PERSONAL PAID ANNOUNCEMENT (COMM)
1430 AFTERNOON JUMP
1500 WASA KWAKWALWA (Rept. Mon. 2100)
1530 TAIMAKON KAI (Community and self activities in Kano (rept. Mon. 1100)

- 1600 SUMMARIES
1605 INTERLUDE
1615 ZABEN ROBB: a sponsored request prog.
1630 FREE SLOT
1700 LABARAI JIHA
1710 ZAMANI RIGA
1730 PERSONAL PAID ANNOUNCEMENT
1755 addue MUSULUNCHI
1800 NASARAWA GATE WAY: the guest of the week (rept. Mon. 0730)
1830 ZABEN P.Z. sponsored house request prog.
1900 LABARAN D. RAHOTANNI
1930 COMMERCIAL SERVICE
2000 NEWS AND REPORTS
2030 PERSONAL PAID ANNOUNCEMENTS
2045 SANIN MADAFI: you and the constitution (rept. Mon. 1015)
2100 RAYAKASA (Rept. Sat. 1530)
2130 DUNIYA NAN TAMU: a half hour drama prog. (Rept. Sun. 1430)
2200 LABARAI DA RAHOTANNI
2230 ZAMANI RIGA
2250 WAKOKIN HAUSA
2300 ALLAH BAMU ALHERI: Late night request prog.
2345 READING FROM THE HOLY KORAN: and trans
2400 CLOSE DOWN & THE NATIONAL ANTHEM.

THURSDAY

- 0530 STATION CALL SIGN
0533 NATIONAL ANTHEM & PLEDGE
0534 OPENING ANNOUNCEMENTS
0535 READING FROM THE HOLY KORAN and translation in Hausa.

- 0550 PROGRAMMES PARADE
0600 HARAM BARADE
0630 BABBAN BAKONMU: the quest of the week (Rept. Sat. 2930)
0700 LABARAI daga Auniya
0710 ZAMANI RIGA
0730 STATE DEV. I (Rept. Fri. 1800)
0800 KARIN KUMMALLO: a Hausa Break-fast time request
0900 JAMI'AR AIBARKAWA: a Hausa drama prog from kaduna B/Corp. (rept. Sat. 2100)
0930 ZABEN P.Z. a sponsored request prog.
1000 NATIONAL AND WORLD NEWS
1010 INTERLUDE
1015 DOKAR KASA (Rept. Sun. 2045)
1030 ISHRINIYA DA FASSARA (rept. Mon. 1330)
1100 CISHIRI NI BA KAI BA MIYA: A half slot for the agency for continuing education (rept. Tue. 2130)
1130 DAGA BAKIN GANGA
1200 ZABEN KAURA: A sponsored request prog.
1215 PERSONAL PAID ANNOUNCEMENTS
1230 DAGA MAKWABTA
1300 SUMMARIES
1305 INTERLUDE
1315 PERSONAL PAID ANNOUNCEMENTS
1330 ZAUREN HIRA: A hearty and light discussion prog. on special problems (Rept. Sun. 2130)
1400 ZABEN DRASTIN: A sponsored request prog.
1415 PERSONAL PAID ANNOUNCEMENTS
1430 AFTERNOON JUMP
1500 KIDAN 'YAN BINDIGA
1530 KIDAN KUKUMA (COMM) 0730)



Mrs. Jamila Ifeyinwa Saleh, Principal Producer Radio Kano.

RADIO KANO PROGRAMME SCHEDULE

1600	SUMMARIES	0900	WAKOKIN MUSULUNCHI	2250	WAKOKIN HAUSA
1605	INTERLUDE	0930	ZABEN P.Z. a sponsored prog.	2300	ALLAH BAMU ALHERI: Late night request in Hausa
1615	ZABEN ROBB: A sponsored request prog.	1000	NATIONAL AND WORLD NEWS	2345	READING FROM THE HOLY KORAN: with Hausa trans.
1630	FREE SLOT	1010	INTERLUDE	2400	CLOSE DOWN.
1700	LABARAI JIHA	1015	UNITED NATION'S QUARTER HOUR (Rept. Tue. 2045)		
1710	ZAMANI RIGA: A political programme	1030	FATAWA: Islamic (Rept. Sun. 1330M)		
1730	PERSONAL PAID ANNOUNCEMENTS	1100	KIDAN KAIANGU		
1755	ADDU'AR MUSULUNCHI	1130	BAKIN GANGA		
1800	THE LIGHT OF ISLAM: the teaching of Islam (Rept. Tue. 730)	1200	PERSONAL PAID ANNOUNCEMENTS		
1830	ZABEN P.Z. A sponsored request prog.	1230	GURMI MUSIC		
1900	LABARAI DARASTANNI	1300	SUMMARIES		
1930	COMMERCIAL SERVICE	1305	INTERLUDE		
2000	NEWS IN REPORTS	1315	PERSONAL PAID ANNOUNCEMENTS		
2030	PERSONAL PAID ANNOUNCEMENTS	1330	JUMA'AT SERVICE		
2045	TAZO MU JITA (Rept. Tue. 12.00)	1400	LIGHTS		
2100	RAYA KARKARA (Rept. Tue. 1500)	1430	NEWS DRASTIN		
2130	MATA IYAYEN GIJI: Women half hrs (Rept. Sat. 1500)	1445	P.P.A. (COMM)		
2200	LABARAI DA RAHOTANNI	1500	TARBIYYA A MUSULUNCHI (Rept. Sat. 0900) Discipline in Islamic		
2230	ZAMANI RIGA	1530	KID. NIG.		
2250	WAKOKIN HAUSA,	1600	SUMMARIES		
2300	ALLAH BAMU ALHERI: Late night request in Hausa.	1605	INTERLUDE		
2345	READING FROM THE HOLY KORAN	1615	ZABE ROBB: A sponsored prog.		
2400	CLOSE DOWN.	1700	FREE SLOT		
		1730	LABARAI KASA DANA DUNIYA		
		1710	ZAMANI RIGA		
		1773	PERSONAL PAID ANNOUNCEMENT		
		1755	ADDU'A MUSULUNCHI		
		1800	STATE DEV. (Rept. Thur. 0730)		
		1830	ZABEN P.Z. a sponsored request prog.		
		1900	LABARAI CATHOTTANNI		
		1930	COMMERCIAL SERVICE		
		2000	NEWS AND REPORTS		
		2030	PERSONAL PAID ANNOUNCEMENTS		
		2045	GWIWAR MANOMA: river basic authority sponsored prog. (Rept. Tue 1015)		
		2100	GORDON JUM'A: friday request prog.		
		2130	TALUNA KASHI: moment for though (Rept. Sun. 1830)		
		2200	LABARAI DA RAHOTANNI		
		2230	ZAMANI RIGA		

SATURDAY

0530	STATION CALL SIGN
0533	NATIONAL ANTHEM & PLEDGE
0534	OPENING ANNOUNCEMENTS
0535	READING FROM THE HOLY KORAN & TRANSLATION HAUSA
0550	PROGRAMME PARADE
0600	HARAMA BARADE
0630	DUNIYA INA LABARI (Rept. Sun. 1930) current affairs prog.
0700	LABARAN RIGA
0730	STATE IN THE NEWS (Rept. Sun. 2000)
0800	KARIN KUMALLO: A request prog.
0900	TARBIYYA A MUSULUNCHI (Rept. Fri. 1500) discipline in Islam.
0930	ZABEN P.Z. a sponsored prog.
1000	NATIONAL AND WORLD NEWS
1010	INTERLUDE
1015	SATURDAY MORNING SHOW
1100	WASAN KWAIKWAYO: Student drama (Rept. Tue. 1030)
1130	BAKIN GANGA
1200	ZABEN KAURA: sponsored prog.
1215	PERSONAL PAID ANNOUNCEMENTS
1230	NIDO CHILDREN'S REQUEST PROG.
1300	SUMMARIES
1305	INTERLUDE
1315	PERSONAL PAID ANNOUNCEMENTS
1330	NOMA TUSHEN ARZIK: (Rept. Wed. 1100) a half hour, Min of Agric. prog.
1400	ZABEN DRASTIN
1415	PERSONAL PAID ANNOUNCEMENTS
1430	KIDAN GURMI
1500	MATA IYAYEN (Rept. Thur. 2130)
1530	RAYA KASA (Rept. Wed. 2100)
1600	SUMMARIES
1615	ZABEN ROBB A sponsored prog.
1630	FREE SLOT
1645	WEEK END SPORTS
1700	LABARAI
1710	WEEK END SPORTS
1830	ZABEN P.Z. a sponsored prog.
1900	RABARAI DA RAHOTANNI
1930	COMMERCIAL SERVICE
2000	NEWS AND REPORTS
2030	PERSONAL PAID ANNOUNCEMENTS
2045	RIGA KAFI: Radio Doctor (Rept. Wed. 1015)
2100	JAMIAR AL BARKAWA: a comedy drama from Kaduna B/corp (Rept. Thur. 0900)
2130	BABBAN BAKONMU
2200	LABARAI DA RAHOTANNI
2230	HARRARA: public enlightenment (Rept. Tue. 1230)
2345	READING FROM THE HOLY KORAN: & Translation
2400	CLOSE DOWN & ANTHEM.

FRIDAY

0530	STATION CALL SIGN
0533	NATIONAL ANTHEM & PLEDGE
0534	OPENING ANNOUNCEMENTS
0535	READING FROM THE HOLY KORAN & TRANSLATION IN HAUSA
0600	HARAMA BARADE: a music to start the day
0630	IBADA A MUSULUNCHI (Rept. Sun 2100)
0700	LABARAN KASADANA DUNIYA
0710	ZAMNI RIGA
0730	ISSUE OF THE WEEK (Rept. Sun. 1830) a discussion programme on issue of the week
0800	KARIN KUMALLO: Breakfast time request prog.



Theophilus Odams, Studio Manager, Radio Kano

RADIO ABUJA

PROGRAMME SCHEDULE

RADIATING FREQUENCY :- 909 KHZ;
330 METERS MEDIUM WAVE BAND.

SUNDAY

05.50	Drum Signal	05.54	Frequency Announcement In English & Hausa	07.20	Wuse Express (Mixed Nigerian Highlife Music)
05.51	National Anthem and Pledge	05.56	Programme Parade In English & Hausa	08.00	Oza Oyi Ku (Request In Egbura)
05.52	Opening Announcement In English & Hausa	06.00	Reading From Holy Quran	08.20	Abuja Today In English
05.54	Frequency Announcement In English & Hausa	06.10	Family Prayers (Christian Morning Devotion)	08.55	Abuja A Yau In Hausa
05.56	Programme Parade In English & Hausa	06.20	Announcers' Choice	09.30	World News (From Lagos)
06.00	Reading From Holy Quran	06.30	Abuja News In English, Hausa, Gwari, Gade & Koro	10.00	Announcers' Choice
06.10	Family Prayers - (Christian Morning Devotion)	06.59	Drum Signal (From Lagos)	10.15	Wakar Awaja (Awaja Music From Wuse)
06.20	Announcers Choice (In English)	07.00	Network News And News Analysis (From Lagos)	10.30	Anyikwoza Sa - (Women Programme In Gwari)
06.30	Abuja News In English, Hausa, Gwari, Gade & Koro	07.20	Zuma Rock (Mixed Nigerian Highlife Music)	11.30	Gwagwada High Point (Request Nig. Highlife Music)
06.59	Drum Signal - From Lagos	08.00	(Request In Ganagana)	12.15	(Mid-Day Request In Ganagana)
07.00	National Network News - From Lagos	08.20	Abuja Today In English	13.00	Network News From Lagos
07.20	Christian Worship (Sermon & Praises of God)	08.55	Abuja A Yau Hausa	13.15	Zaben Rana
08.20	Abuja Today In English	09.30	Abakpa Nyamay (Gade)	13.45	Nyipyahi Awisa (Request In Gwari)
08.55	Abuja A Yau (Abuja Today In Hausa)	10.00	World News (From Lagos)	14.30	Azugi (Request In Koro)
09.30	Abakpa Anyamay (Abuja Today In Gade)	10.15	Announcers' Choice	15.15	Aka-Walu (Request In Bassa)
10.00	World News from Lagos	10.30	Cultural Corridor - English	16.00	National Network News From Lagos
10.15	Gandu Street - From Lagos	11.00	Abuja Rangini (Abuja Today In Egbura)	16.15	Zaben Mai Gabatarwa (Announcers' Choice)
10.30	Goron Lahadi (Hausa)	11.30	Gangan Noma (Farmer's Music Hausa)	16.30	Mahaba Nazhibeyi Yi (Interview with Visitors In Gwari)
11.00	Ladiwiyi Amisa (Request In Gwari)	12.00	Wuse Spacial (Mixed Pop Music)	17.00	Abuja News In English, Hausa, Gwari, Gade & Koro
11.30	Join The Band Wagon (From Lagos)	13.00	World News From Lagos	17.30	(Request In Ganagana)
12.00	Abuja Express (Rock Nigerian Music In English)	13.15	Announcers' Choice	18.00	News Panorama - From Lagos
12.30	Sunday Request In Ganagana	13.30	Barka Da Rana (In Hausa)	19.30	Abirujikwohi Amji - (Maidan Music From Bwari)
13.00	National Network News (From Lagos)	14.30	Nyipyahi A Wofye Nai (Request In Gwari)	20.00	Nyize Woiwohi - (Abuja Today In Gwari)
13.13	Family Favourites (In English)	15.15	Zabe (Request In Gade)	20.30	Abuja Waligana - (Abuja Today In Bassa)
13.14	Across The Nation (From Lagos)	16.00	National Network News From Lagos	21.00	Arubu Yi--Nana - (Abuja Today In Koro)
15.00	Barka Da Ran (Mixed Music In Hausa)	16.15	Zaben Mai Gabatarwa (Announcers' Choice In Hausa)	21.30	Country Side Music
15.15	Announcers' Choice (In English)	16.30	Bakin Abuja (Interview With Visitors In Hausa)	22.00	Network News From Lagos
16.00	National Network News (From Lagos)	17.00	Abuja News In English, Hausa, Gwari, Gade & Koro	22.20	Zaban Malgabatirwa
16.30	Abuja We Stand (Nigerian Highlife Music - Eng.)	17.30	Azugi (Request In Koro)	22.30	Mu Kwina Laliya (Request In Hausa)
17.00	Abuja News In English, Hausa, Gwari, Gade, & Koro	18.15	Aka--Walu (Request In Bassa)	23.00	Closing Announcement In English & Hausa
17.30	Hymn Singing - (Different Types of Christian Singing)	19.00	News Panorama From Lagos	23.31	National Anthem and Pledge
18.30	Lahadi Aka Walu - (Sunday Request In Bassa)	19.30	Request In Hausa	23.35	Closing Down
19.00	News and News Analysis (From Lagos)	20.00	Agbagyi Bada - (Nigerian Language Programme In Gwari)		
19.15	Music of Our Land (Play Our National Cultural Music)	20.30	Abuja Waligana (Nig. Language Programme In Bassa)		
20.00	Nyize Woiwohi - (Abuja Today In Gwari)	21.00	Arubu Yi--Nana (Nig. Language Programme In Koro)		
20.30	Abuja Waligana - (Abuja Today In Bassa)	21.30	Himma Dai Manoma (Farmers' Programme In Hausa)		
21.00	Arubu Ewyl--Nana (Abuja Today In Koro)	22.00	Network News From Lagos		
21.30	Sunday Request In English	22.20	Announcers' Choice		
22.00	National Network News (From Lagos)	22.30	Request In English		
22.20	Announcers' Choice	23.00	Closing Announcement In English and Hausa		
22.30	Oyi Buho - (Good Night In Egbura)	23.31	National Anthem and Pledge		
23.30	Closing Announcement In English & Hausa	23.35	Closing Down		
23.31	National Pledge and Anthem				
23.35	Closing Down				
MONDAY					
08.50	Drum Signal	05.50	Drum Signal	06.50	Drum Signal (From Lagos)
05.51	National Anthem and Pledge	05.51	National Anthem and Pledge	07.00	Network News From Lagos
05.52	Opening Announcement In English & Hausa	05.52	Opening Announcement In English & Hausa		
		05.54	Frequency Announcement In English & Hausa		
		05.56	Programme Parade In English and Hausa		
		06.00	Reading From Holy Quran		
		06.10	Family Prayers (Christian Morning Devotion)		
		06.20	Announcers' Choice		
		06.30	Abuja News In English, Hausa, Gwari, Gade, & Koro		
		06.59	Drum Signal (From Lagos)		
		07.00	Network News From Lagos		

it pays to
advertise
in
RADIO ABUJA
TIMES

RADIO ABUJA PROGRAMME SCHEDULE

RADIATING FREQUENCY :- 909 KHZ:
330 METERS MEDIUM WAVE BAND.

WEDNESDAY

05.50	Drum Signal
05.51	National Anthem and Pledge
05.52	Opening Announcement In English & Hausa
05.54	Frequency Announcement In English & Hausa
05.56	Programme Parade In English and Hausa
06.00	Reading From The Holy Quran
06.10	Family Prayers (Christian Morning Devotion)
06.20	Announcers' Choice
06.30	Abuja News In English, Hausa, Gwari, Gade & Koro
06.59	Drum Signal From Lagos
07.00	Network News From Lagos
07.20	Wuse Express (Mixed Nigerian Highlife Music)
08.20	Abuja Today In English
08.55	Abuja A you In Hausa
09.30	Abakpa Nyemay (Gade)
10.00	World News From Lagos
10.15	Announcers' Choice
10.30	Agunu Muse From Gwagwalada
11.30	Aso Special (Nigerian Pop Music)
12.15	Odo Oniyi Ni - (Woman Programme In Egbura)
11.00	National Network News (From Lagos)
13.15	Announcers' Choice
13.30	Barka Da Rana (Nigerian Music Hausa)
14.00	Cultural Corridor—Repeat
14.30	Niyipyehi A Wofye Na-N: (Barka Da Rana In Gwari)

15.15	Ngba Mu—Uzu—Nay (Barka Da Rana In Gade)
16.00	National Network News (From Lagos)
16.15	Announcers' Choice
16.30	Baniza NNaba (Maraba Da Baki In Gade)
17.00	Abuja News In English, Hausa, Gwari, Gade & Koro
17.30	Zabi Sonka (Request In Hausa)
18.15	Edo Kwo Bo Gnafya Da - (Request In Gwari)
19.00	News Panorama From Lagos
19.30	Reggae - Bassa Music For Farmers
20.00	Nyze Woiwohi - (Abuja Today in Gwari)
20.30	Abuja Waigana - (Abuja Today In Bassa)
21.00	Arubu Enyi-Nana - (Abuja Today In Koro)
21.30	Country Side Music
22.00	National Network News From Lagos
22.30	Zaben Mal Gabatarwa - Announcers' Choice
22.30	Shakwo Gylfiya Yi Lafiyayi (Good Night Request In Gwari)
23.30	Closing Announcement In English and Hausa
23.31	National Anthem and Pledge
23.35	Close Down.

05.52	Opening Announcement In English & Hausa
05.54	Frequency Announcement In English & Hausa
05.56	Programme Parade In English and Hausa
06.00	Reading From The Holy Quran
06.10	Family Prayers (Christian Morning Devotion)
06.20	Announcers Choice
06.30	Abuja News In English, Hausa, Gwari, Gade & Koro
06.59	Drum Signal From Lagos
07.00	Network News and analysis
07.20	Abuja Express
08.20	Abuja Today In English
08.55	Abuja A You Hausa
09.30	Abakpa Nyemay (Abuja Today In Gade)
10.00	World News (From Lagos)
10.15	Zaben Mal Gabatarwa - Announcers' Choice
10.30	Tauraron Makada
11.30	Garki Special - (Mixed Nigerian Music)
13.00	Network News From Lagos
13.15	Announcers' Choice
13.30	Ayawurodu (Barka Da Rana In Egbura)
14.30	Ko Gu-h (Barka Da Rana In Koro)
15.15	Zaba Zonka In Hausa
16.00	National Network News From Lagos
16.15	Announcers' Choice
16.30	Yazu Agyaki - Maraba Da Baki In Koro
17.00	Abuja News In English, Hausa, Gwari, Gade & Koro
17.30	Zaba (Request In Gade)
18.15	Mabama Agai (Request In Bassa)
19.00	News Panorama From Lagos
19.30	Request In Hausa
20.00	Nyize Woiwohi - Abuja Today In Gwari
20.30	Abuja Waigana - Abuja Today In Bassa
21.00	Arubu Enyi-Nana - Abuja Today In Koro
21.30	Country - Side Music
22.00	National Network News From Lagos
22.20	Announcers' Choice
22.30	Shigpa Erikenary - Mukwana Lafiya In Gade
23.30	Closing Announcement In English & Hausa
23.31	National Anthem and Pledge
23.35	Close Down

THURSDAY

05.50	Drum Signal
05.51	National Anthem and Pledge

16.15	Announcers' Choice
17.00	Abuja News In English, Hausa, Gwari, Gade & Koro
17.30	Zaba (Request In Gade)
18.15	Mabama Agai (Request In Bassa)
19.00	News Panorama From Lagos
19.30	Request In Hausa
20.00	Nyize Woiwohi - Abuja Today In Gwari
20.30	Abuja Waigana - Abuja Today In Bassa
21.00	Arubu Enyi-Nana - Abuja Today In Koro
21.30	Country - Side Music
22.00	National Network News From Lagos
22.20	Announcers' Choice
22.30	Shigpa Erikenary - Mukwana Lafiya In Gade
23.30	Closing Announcement In English & Hausa
23.31	National Anthem and Pledge
23.35	Close Down

FIRDAY

05.50	Drum Signal
05.51	National Anthem and Pledge
05.52	Opening Announcement In English & Hausa
05.54	Frequency Announcement In English & Hausa
05.56	Programme Parade In English and Hausa



An Abuja Pot Listen to "Cultural corridor" Wed at 14.00hrs.

RADIO ABUJA

PROGRAMME SCHEDULE

RADIATING FREQUENCY :- 909 KHZ;
330 METERS MEDIUM WAVE BAND.

08.00	Reading from The Holy Quran	18.15	(Request In Ganagana)	09.30	Abakwa Nyamay (Abuja Today In Gade)
06.10	Family Prayers (Christian Morning Devotion)	19.00	News Panorama (From Lagos)	10.00	World News From Lagos
06.20	Announcers' Choice	19.30	Gadagana Music	10.15	Uwargida Baka Da Hantai (Woman Request In Hausa)
06.30	Abuja News In English, Hausa, Gwari, Gade & Moro	20.00	Aylize Woiwohi (Abuja Today In Gwari)	11.00	Oza Oyi Ku (Request In Egbura)
06.59	Drum Signal From Lagos	20.30	Abuja Waigana - (Abuja Today In Bassa)	11.30	Gwegwalada High Point (Nigerian Highlife Music)
07.00	National Network News From Lagos	21.00	Arubu Enyi-Nana (Abuja Today In Koro)	12.15	Sambarka Nyipyehi Yi (Barka Da Rana In Gwari)
07.20	Garara Express - (Mixed Nigerian Highlife Music)	21.30	Jumai Sermon	13.00	Network News From Lagos
07.50	(Women Programme In Ganagana)	22.00	National Network News (From Lagos)	13.15	Announcers' Choice
08.20	Abuja Today In English	22.15	Announcers' Choice	13.30	Aso Rock (Nigerian Rock Music)
08.55	Abuja A Yau In Hausa	22.30	Ake Akwawachi Lafiya (Good Night In Bassa)	14.45	Zabi Sonka - (Request In Hausa)
09.30	Abakwa Nyamay (Abuja Today In Gade)	23.30	Closing Announcement In English And Hausa	15.59	Drum Signal From Lagos
10.00	World News (From Lagos)	23.31	National Anthem And Pledge	16.00	National Network News - From Lagos
10.15	Announcers' Choice	23.35	Close Down	16.15	Announcers' Choice
10.30	Goran Juma'a (Request In Hausa)			16.30	People To People (Interview With The People of Abuja In English)
11.00	Odo Onye Ni (Women Programme In Egbura)			17.00	Abuja News In English, Hausa, Gwari, Gade & Koro
11.30	Abuja Rock (Nigerian Rock Music)			17.30	Request In English
12.00	Uwargida Baka Da Hantai			18.15	Yanwuruse Ni (Maraba Da Baki In Egbura)
12.30	Wa'Arin Mustulunci (Islamic Talk)			19.00	News Panorama From Lagos
13.00	National Network News From Lagos			19.30	Royalty Music
13.15	Announcers' Choice			20.00	Nyize Woiwohi - (Abuja Today In Gwari)
13.30	Ishiriniya			20.30	Abuja Waigana - (Abuja Today In Bassa)
14.30	Juma's Babbar Rana (Islamic Religious Talk)			21.00	Arubu Enyi-Nana - (Abuja Today In Koro)
15.00	Barka Da Rana In Hausa (Musical Programme)			21.30	Country Side Music (Mainly For Farmers)
15.30	Nyipyehi A Wofya Naa (Musical Programme In Gwari)			22.00	National Network News (From Lagos)
16.00	National Network News (From Lagos)			22.30	(Mu Kwana Latiya Ganagana) Closing Announcement In English And Hausa
16.15	Zaben Waigabatarwa (Announcers' Choice)			23.31	National Anthem And Pledge
16.30	Maraba Da Balu In Bassa			23.35	Closing Down
17.00	Abuja News In English, Hausa, Gwari, Gade & Koro				
17.30	Aka Walu (Request In Bassa)				

SATURDAY

05.50	Drum Signal	17.00	Abuja News In English, Hausa, Gwari, Gade & Koro
05.51	National Anthem and Pledge	17.30	Request In English
05.52	Opening Announcement In English and Hausa	18.15	Yanwuruse Ni (Maraba Da Baki In Egbura)
05.54	Frequency Announcement In English & Hausa	19.00	News Panorama From Lagos
05.56	Programme Parade in English And Hausa	19.30	Royalty Music
06.00	Reading From The Holy Quran	20.00	Nyize Woiwohi - (Abuja Today In Gwari)
06.10	Family Prayers (Christian Morning Devotion)	20.30	Abuja Waigana - (Abuja Today In Bassa)
06.20	Announcers' Choice	21.00	Arubu Enyi-Nana - (Abuja Today In Koro)
06.30	Abuja News In English, Hausa, Gwari, Gade, & Koro	21.30	Country Side Music (Mainly For Farmers)
06.59	Drum Signal From Lagos	22.00	National Network News (From Lagos)
07.00	National Network News From Lagos	22.30	(Mu Kwana Latiya Ganagana) Closing Announcement In English And Hausa
07.20	Kwataru Hill (Mixed Nigerian Programme Music)	23.31	National Anthem And Pledge
08.20	Abuja Today In English	23.35	Closing Down
08.55	Abuja A Yau In Hausa		



Meet the New Star of the National Black & White TV Show!

It's got class - It's the little giant from National
It's got style - modern, compact, portable
It's got finish - luxurious walnut, fresh
woodgrain
It's got what it takes - the latest National
integrated circuit technology.
It's got performance - real star quality, superior
big set clarity and reliability.

Solid state, fully tropicalised, using integrated
circuits and all-silicon transistors throughout.
Saves energy uses only 35W. Quick start-30 cm
tube for instant vision.

- Automatic Voltage Regulator ensures stability
of picture when external voltage fluctuates.
- High resilience against interference, gives stable pictures even from weak
signals through its powerful AGC circuit. Built-in noise canceller circuit against
external noise. Powerful rod antenna and VHF/UHF external aerial connection.

Price - N190.00



Portable National U12 PF
with AVR & AGC

See these Stars of the National Black & White
TV Show at your nearest dealer



U20JB



U24JW



U17PB

PAN ELECTRIC



International leaders in Electronics

AT191