

# RADIO-TV TIMES

February 1983



National Library of Nigeria  
Serials Section

■ Funding The  
Universities

■ Piracy In Music  
Industry

20k

## Abuja Radio Station

I WOULD like to call the attention of the FRCN authorities to Abuja Radio programmes. I cannot understand why this station which can be regarded as the national Radio Station broadcasts all its programmes only in English and Hausa languages.

I wish to ask our policy makers where the so-called Federal character is in these programmes. I feel that Abuja Radio, broadcasting from the Federal Capital City, ought to use the major Nigerian languages as is the case with FRCN Lagos.

Please give prompt attention to this problem.

HADJI R. T. AJIKANLE  
NUDGS - OFFA. |

Editor's Note

ALL Radio Nigeria Stations broadcast their programmes in the main languages of the localities they serve. Radio Nigeria Abuja is therefore not an exception. Radio Nigeria Lagos runs national programmes and so broadcasts in major Nigerian languages. Radio Nigeria Abuja will certainly do the same when the Federal Capital finally moves there.



I WANT pen pals from Africa, USA and United Kingdom. Interests: Music, Exchanging photographs and ideas as well as travelling. My age is 20. Contact Address: Njoku Uduma Kalu, Central Records, (DGO) Admin. Section, Radio Nigeria, Ikoyi - Lagos Lagos.

## Pen Pals Wanted

I WANT pen pals from Nigeria and other African countries. My interests include psychology, travelling, writing, reading and mathematics. I am 30. Interested pals should please write to E. N. Okey, Industrial Training Fund, P.M.B. 12660, Lagos.



'MASTER Biodun Ademola is 17 years old and a Nigerian citizen. He wants pen pals of both sexes from all over the world. His Interests are: Music, exchanging photographs, sports and letter writing. Biodun Ademola can be contacted through P. O. Box 89, Ijebu-Jesa, Oyo State.

A young scientist, aged 27, wants pen pals from any part of the world. Hobbies include letter writing, Travelling, Photography and flying Air-Crafts. Interested pals should write Gabriel C. Oparaocha, P. O. Box 146, Aba-Imo State, Nigeria.



I WANT pen pals from any part of the world. Interests are travelling, music, sports and current affairs. I am 21 years old. Interested pals should write to Otaru Daniel, Kwara State College of Education, P.M.B. 1527, Ilorin, Kwara State.



OLUYEMI Timothy Odeyemi, aged 21, a Nigerian citizen, would like to have pen pals of both sexes from Europe, North, South, Central America and West Indies. Interests are Visiting people and places of interest, Music and Sports. Address 23, Daodu Street, Oshodi, Lagos State-Nigeria.



Brother Yankee, a Bendelite aged 24, residing at No. 26 Amu Street, Challenge Mushin in Lagos State wants pen pals from Nigeria, Brazil, China, New York, Jamaica and Argentina. My hobbies are:- Reading, Writing, Music, Travelling, Exchanging gifts and politics.

## LETTERS



I WANT pen pals from Nigeria, U.S.A., India, Ghana, England, Japan, Sierra Leone and Ivory Coast. My interests: Reading, Bible Study, Music, travelling and exchanging pictures, collecting of stamps, letter writing and gifts.

Age: 28 years. Any interested pal should please contact me at No. 31, Olayinka Street, Itire - Surulere, Lagos.

B. N. ARUNGWAH.  
LAGOS.

## Standard Of News Coverage

I FIND it surprising that the FRCN with all its numerous branches throughout the country, is not always able to adequately cover local news events. This situation is even worse as regards foreign news coverage.

My assertion is evidenced by the fact that when a news event occurs in Nigeria, it is usually from foreign broadcasting stations that one hears details of it. An example of this is the religious riots that took place in Maiduguri last year.

It was from the BBC in far away London that we heard details of the uprising. This, and many other similar instances in the past, does not place the FRCN in a very high public rating. I would suggest that the Corporation improve its standard of news coverage.

Peter Idyu,  
MAKURDI.

## CONTENTS

Letters . . . . .	2
Income Distribution. . . . .	4
Funding The Universities . . . . .	5
Piracy In Music Industry . . . . .	6
Banking Services . . . . .	7
Legislative Absenteesm. . . . .	8
National Plan and Water Supply. . . . .	9
Audience Research . . . . .	11
Street Trading In Nigeria. . . . .	12
Traffic Congestion. . . . .	13
Television Programme Schedules . . . . .	14
Radio Nigeria Programme Schedules. . . . .	17
Radio Nigeria—2 Abuja Prog. Schedules. . . . .	35
States Radio Programme Schedules . . . . .	38
Voice of Nigeria Frequency Schedules. . . . .	47
Radio Nigeria Meter Bands . . . . .	48

## COVER



For our Cover photograph this month, we bring you all the way from Borno State, Hajja Falmata Zanaa Yas Kamaso, who by her delicately pointed nose, tribal marks and traditional costume you can tell, is a Kanuri. Hers is a face that is completely untainted by modern sophistication; it is smooth, and appealing in its natural tone. The concentrated look on her face, her poise and calm show how seriously she takes her job. Guess what it is? Hajja Falamata is an artiste with Radio Borno. She presents programmes in Kanuri Language.



**NIGERIAN RADIO-TV TIMES**  
Programme Journal of the Federal Radio Corporation of Nigeria

Volume 15, No. 2  
February, 1983

**PUBLISHERS**  
Federal Radio Corporation of Nigeria  
Broadcasting House, Ikoyi, Lagos

**EDITOR**  
Tijani Lewal

**SENIOR SUB-EDITOR**  
Bukola Oladapo

**GRAPHIC ARTIST**  
Ebong Ukut

**ASST. GRAPHIC ARTIST**  
David Arueyngbo

**COMMERCIAL MANAGER**  
Folorunso Popoola

**STAFF PHOTOGRAPHER**  
Anunihu Ibobu

**ASST. STAFF PHOTOGRAPHER**  
Oyatayo Idowu

All Correspondence, to  
Publications Department,  
45, Martins Street,  
Lagos

For any additional information,  
please contact:

The Manager,  
Home & International Relations,  
FRCN,  
Broadcasting House,  
Ikoyi—Lagos

Registered at the C.P.O. as a newspaper.  
Published every month by the Federal Radio Corporation of Nigeria, Publications Department, Broadcasting House, Ikoyi, Lagos and printed by the Skyway Press Ltd., Akoka Road, P.O. Box 1224, Lagos.

# Income Distribution

By

**THE Productivity, Prices and Incomes Board** which was established by Act 30 of 1977 aims at providing institutional support for the administration of incomes policy in the country. Consequently the Federal Government has regulated wages, salaries and non-wage incomes through an income policy.

The set objectives of this policy include among others, improvements in real income and stabilization of prices. It also concerns the provision of orderly arrangements for the review of wages and salaries.

But in the long run, an incomes policy has as its ultimate goal, the attainment of a fair distribution of incomes in the society. Therefore, it is an instrument of development designed to promote the overall health of the national economy.

In that case incomes policy measures are expected to directly influence movements at all levels of disposable income. The aim here is to moderate price inflation in times of rapid growth and ensure equitable distribution of income as a long-term objective.

Apart from this, incomes policy measures provide the necessary guidelines that determine the movements in the levels of income. Again, it sets the limits and procedure for wage negotiations as well as the distribution of incomes among the factors of production.

According to the second National Development Plan, the absence of an incomes policy may lead to the negation of other developmental efforts and can therefore cause social frustrations. Because of this, the plan envisages the active promotion of a dynamic economy and the establishment of a just and egalitarian society.

It then follows that, the pursuit of economic growth and equity at the same time cannot be successful without an incomes policy.

Another reason is that in a developing economy like ours, there can be no reliance on market forces to achieve the desired equilibrium between incomes and prices. It is therefore through government intervention that any stalemate can be resolved.

In any economy, the question of movements in price levels, changes in



Alex Ekeanyanwu

income levels and the distribution of incomes and productivity movements are very important. Therefore the pattern of behaviour of these factors are even of more critical importance in our economy where the supply of goods is not always adequate and incomes distribution is unequal.

In a situation like this therefore, an incomes policy has a part to play as it intervenes directly in the processes of wages and price determination.

In its efforts to promote a fairer distribution of income, the Productivity, Prices and Incomes Board has en-

countered some problems, the greatest of which is lack of necessary data.

As a result of this, decisions are sometimes taken under mere assumptions. But despite all the problems, the Board has a viable incomes policy that is consistent with the country's level of development. It has also addressed itself to the need to improve the standard of living of Nigerians.

Since it was established in 1976, the Board has issued five incomes policy guidelines directed towards bridging the gap between the high income and low income earners.

For instance, during the 1976/77 financial year, a 7% graduated increase in wages was granted to workers whose annual income was not above three thousand naira. Also in 1979, an increase of 10% was granted to workers earning less than three thousand naira per annum.

This meant that between 1976 and 1979, the middle and high income earners did not benefit from any pay increases.

Apart from the Board's efforts on issues relating to wages and salaries, it has also directed its attention on non-salary incomes. From the 1978/79 financial year, efforts were made to control the income of self-employed professionals.

It can therefore be seen that the Board's income guidelines have led to a fairer distribution of incomes in favour of the low income group.



Workers busy on finishing textile machine. Fair distribution of incomes is ultimate goal of Government.

# Funding The Universities

By Fred-Gusha .

THE rapid rate at which new universities are springing up in the country is fast worsening the problem of providing adequate funds for their running.

The old university of Ibadan was forced to defer its reopening date for the 1982/83 session to December because of lack of funds. At the University of Nigeria, Nsukka, lecturers went on strike over lack of office and classroom accommodation as well as inadequate equipment. And while the Federal Government blamed the universities for poor management of funds, they maintained that they were not given enough.

But the important issue should not be who must bear the blame for the poor state into which the universities have fallen. Rather it should be the concern of both parties to seek long-lasting solutions to the problem.

As for the universities, it should be obvious to them that the time has now come when they must cease to fold their hands and wait for the Federal Government to fend for all their financial needs. This has weakened their efforts to strive at self-reliance.

Besides, with a glut enveloping the international oil market, the national economy has been greatly weakened. At the same time, demands on it continue to increase. In such circumstances some dependencies of the Federal Government must have to seek for funds on their own to supplement what the centre can provide.

One would have expected at least the older universities like Ibadan and Nsukka to have established fund-generating ventures so that if and when the Federal Government was hard-pressed in fulfilling its obligations to them, they could readily have something at hand to fall back on.

But surprisingly, these institutions cry up to the Federal Government over trivial things like housing and office accommodation after all their



Graduates from University of Lagos. Seeking long-term solution to funding the universities.

long years of existence. Some of them still rent houses at exorbitant costs for their staff so that at the end of the year, the rents consume far larger sums of money than would have been used in erecting permanent structures. Such practices cannot help attracting criticisms of poor management of funds.

It is ironical that the university of Ibadan still experiences the same teething problems as the new universities. As the nation's first university, if it had embarked on any meaningful planning in the 29 years of its existence, it should not have found itself in its current situation.

The present times therefore call on the universities to be austere in their expenditures while at the same time scouting for possible areas in which they can find money. The University of Maiduguri for instance provides legal consultancy services to the public and this yields some revenue into its purse. Other universities could set up similar services in such areas as agriculture, commerce, industry, science and technology. There is always a market for their research findings.

On her part, the Federal Government needs to review her policy on university funding. The long delays in disbursing money to the institution must be stopped since this places them in too many financial hardships. It is to be hoped that with the separate head of expenditure that has been

created for the National Universities Commission, things will improve. Also in future, the split in the takings should closely reflect student enrolment as well as staff strength if it is to be meaningful.

Perhaps one must point out that it is not a very sound policy to continue to establish more universities under a groaning economy and when already existing ones are poorly equipped and some even under-staffed. Establishing new universities will only aggravate the problem of funding them. It would have been much cheaper to expand and properly equip the existing ones so as to increase their enrolment capacities as well as improving the quality of the training they provide. Universities should be established in response to the manpower needs of the nation and the level of economic growth.

The solutions to the problem of funding our universities must however not be seen to lie only with the government and the institutions themselves. Private individuals and Organisations too have a role to play since it is not only the government that needs to provide services to university graduates. It is also the President has called on wealthy individuals to contribute to government efforts in financing the running of the universities. Such contributions could take the form of research grants.

# PIRACY IN MUSIC INDUSTRY

By Aloysius Ibeabuchi

THE copy-right law is supposed to protect the works of authors and composers so long as these people have obtained the sole legal right to print, publish, sell, broadcast, perform or record their works. It is this sole legal right that is called copy-right.

There exists in this country a copy-right law. But it would seem that a great majority of people are not aware of it. Otherwise how can one explain the prevailing large-scale infringement of this law with reckless impunity?

A few hours after a record is released in the market by the recording company, illegally reproduced cassette and stereo cartridge versions flood the markets. And the bold and open manner in which this act of piracy is carried out appears to give it a stamp of legality.

Until recently, it was generally thought that the only victims of the act were the musicians and the recording companies. But the discovery by the Police last year of an illegal workshop with sophisticated printing machines for reproducing text books and novels shows that

writers and book publishing companies are also being duped of their royalties.

If the unmindful way this crime is committed is not a function of the ignorance of the copy-right law by the culprits, could it then be that the penalties prescribed by the law are not stiff enough? Or has the legislation itself never been enforced? Some may say the answer lies in all the three reasons.

The penalty stipulated by the copy-right law is a fine of one hundred naira or a prison term of one month for anybody convicted of the offence. And regarding enforcement, it is doubtful if any of the numerous record and book pirates has ever been prosecuted.

This situation, led to the formation of the Performing Musicians Association of Nigeria which took the initiative to prevail on the National Assembly to review the existing copy-right law with a view to giving it more bite. The association and the recording companies want a stop further to establish an anti-piracy task-force but this also appears to have made little impact on the battle against the crime.

The problems created by the flag-

rant disrespect for the copy-right law in Nigeria today are numerous. First, it brought about mistrust between the companies and the artistes who believed that they were being fraudulently undercut in terms of financial rewards by the companies. Then there is the resultant revenue loss. The Federal Government is said to be losing an estimated N900m yearly through illegal recordings. The musicians, authors and companies also incur financial losses of course and this has resulted in staff retrenchment, by the companies particularly in these days of economic recession.

While all these are going on, the pirate who requires little or no capital outlay to set up his illegal but lucrative business disposes of his wares at ridiculously cheap prices.

The battle against record piracy, it seems, would have to be waged from many fronts to succeed. And it will be necessary for the musicians to purge themselves of this crime first before going out. It is common knowledge that many of them adopt the works of other artistes without regard to the copy-right law.

In the final analysis, it is obvious that piracy in the music and book industries must be checked and urgently too.



Sunny Ade a leading Juju Maestro, in action. Industry well built by renowned musicians like him is being inundated by pirates.

# Banking Services

—Their Place In National Development

By



Winston Akpabio

ment has been speaking of its preparedness to support practical attempts and proposals aimed at making the capital market an engine for growth and development. This policy is being

Banks are recognised world-wide as very vital institutions for the economic development of any nation. This is why in Nigeria, the government has shown considerable interest in the growth, expansion and operation of the banks.

For instance, the Federal Government has shares in most of the existing banks in the country and has evolved a rural banking policy designed to encourage the commercial banks to establish branches in the rural areas. The programme has helped to open up avenues for investment and the mobilization of savings in the rural areas.

At present, there are some 30 banks in Nigeria with a total of more than 500 branches. And indications are that there will be more commercial and merchant banks in the next few years as well as new branches of existing ones. The Federal Government has also issued guidelines to the banks from time to time to get them to contribute towards the development of the country's industrial, economic and agricultural sectors.

The resilience of the Nigerian economy has never been in doubt, but it requires, all the same, effective lubrication by the banks and other financial institutions to make the country achieve that much sought after self-reliance and confidence which are associated with the advanced economies of the world.

It is obvious that the economic measures taken by the present administration in a bid to revamp the nation's economy in the wake of global recession will be meaningless without the co-operation of the banks.

While commending the progress made so far in banking services in the country, the Nigerian Bankers should now begin to place emphasis on development rather than mere growth as the over-all objective. The banks, and indeed all financial institutions should raise their contributions to the development of the domestic capital market especially in the area of investment in government projects.

This is more so when the govern-

pursued through effective mobilisation and recycling of funds and through resource allocation.

The quality of services rendered to customers by banks in the country needs to be checked thoroughly to promote banking success and therefore that of the economy.

It is common practice in some banks to keep customers waiting on end before cash is withdrawn, while deposits are quickly received from them. Bank officials should bear in mind always that time means money.

And considering the rapid rise in economic activities, the increasing volume of financial transactions as well as the high sophistication of the monetary and financial world, there is need for continuous training of bank officials if our banks are to keep pace with the challenges of modern banking.



Central Bank building in Lagos. Need for training of banking officials.

# LEGISLATIVE ABSENTEEISM

## —Will a Six-Year Term Solve The Problem?

THE Nigerian constitution stipulates that if an objection is made by any member of the National Assembly that there are present in the house of which he is a member, fewer than one-third of the members of that house, and that it is not proper for the house to transact business, the presiding officer shall adjourn the house. The adjournment will come if after a prescribed interval there is still less than one-third of all the members of the house.

Interpreted ordinarily, this means that the House could conduct business with less than one-third of its members present so long as no member raises the question of a quorum. Indeed, both the Senate and the House of Representatives are known to have conducted legitimate business on many days with less than one-third of their members in attendance.

The numerical strength of the Senate is 95 and that of the House of Representatives is 450. However, there are a number of vacancies in both houses resulting from deaths and resignations. In full capacity, the quorum in the Senate will not be less than 31 members while 150 members will constitute a quorum in the House of Representatives. Had the constitution stipulated two-thirds as the quorum in both arms of the National Assembly, it is doubtful if



Ben Egbuna

the legislatures would ever have been able to meet the minimum of 181 sitting days prescribed by the supreme law of the land.

The problem of absenteeism in the National Assembly is usually attributed to the on-going preparations by the Political Parties for this year's elections. Most of the legislators go back to their constituencies either canvassing for their renomination or participating in the nomination of other candidates.

This state of affairs brings to mind the suggestion made by the Senate President that the life of the Senate be extended by two years. Dr. Wavay contended that a six-year

term, under which half of the Senators would seek a fresh mandate every three years would ensure continuity and prevent a vacuum in the Senate at the end of every term.

The present experience surely makes that proposal very attractive even to those who had opposed it before. But will it really provide the answer to the serious problems of absenteeism among our lawmakers? Will the fact that a legislator is not immediately standing for renomination stop him from getting actively involved in his party's preparations for elections?

The strong possibility that even this system might not improve the level of attendance in the assemblies in election years gives rise to a suggestion that party elections or nomination exercises be held when the legislative houses are on their long recess. Since this lasts for about three months, it is the considered opinion of many that the timing of the primaries by the parties to fall within this period would improve attendance by the lawmakers.

There is also the view that the presence of independent candidates in the various houses would have made some difference since all they need do, apart from electioneering campaign, is to file their election papers with the FEDECO at the appropriate time. In other words, the independent candidate will not be affected by the distractions of party conventions, nominations and primaries.

Whether or not this will contribute to solving the problem is debatable. What is certain is that something has to be done to ensure that the two houses of the National Assembly have the minimum of one-third of their members in attendance

when in session. The alternative will be needless delays in passing vital bills such as the Appropriation Bill or the passage of bills after uninspiring and inexhaustive debates due to the absence of a majority of the legislators.



Cross section of Nigeria's Legislature in session. Solving problem of absenteeism?

## OCTOBER LECTURES

# National Plan And Water Supply

In this issue, we bring you the third in the series of lectures delivered by Dr. Bankole Martins at the FRCN historic annual *October Lectures*. So far, we have carried 'Place of Water In Human Existence' and the Use and Adequacy of Water! The third, which is titled 'The National Plan and Water Supply' is an in-depth examination of government efforts to solve the chronic problem of water supply that faces our nation.

In this talk, I will consider the role of water supply in our national planning from the historical point of view as well as present perspectives and future goals.

Prior to the late sixties, the Nigerian economy was virtually wholly agricultural and export-oriented. Since water is a primary input to the agricultural sector of the economy, one would have expected an aggressive and protective national policy concerning water resources. The records, however, do not reflect such an attitude or policy.

Although there was an effective and closely monitored hydrological network in Nigeria, it was lopsided. The information gathered were either filed away or published for general information by way of hydrological yearbooks; it did not serve as a basis either for the awakening of water supply shortage awareness or for the formulation of a

national water resources policy. This does not mean that there were no periods of drought and relative famine prior to the late sixties; in fact evidence abounds that there were.

Our national history of water resources awareness has been one of the "hydrological cycle". But what is the hydrological cycle? The hydrological cycle postulates that when the nation experiences normal rainfall, there is general apathy until a period of relative drought ensues. If the drought is sufficiently prolonged, public awareness and the need for constant water supply grow. Depending on the length of the drought, the awareness leads to concern and ultimately a state of panic results, if no relief is available.

Usually people blame government for not having adequate and realistic water resources policy and a movement emerges for appropriate legislation to correct such ills. Invariably, the rains finally come during this period and the movement's energy is dissipated in complacency and euphoria resulting from the relief. Once again, apathy sets in only to be shaken when the next drought appears. And so continues the hydrological cycle.

The turning point in the vicious cycle in this country came as a result of the severe drought that ravished and decimated the Sahel region, from the late sixties to the mid-seventies. The Northern half of the country



Dr. Bankole Martins

was severely affected and millions of livestock perished. Agricultural harvests were very lean and thousands of people died of hunger and starvation; these in turn led to massive migration not only from the Northern parts of this country but remarkably from all the neighbouring countries on the Northern boundary. The resulting misery encouraged the formation of social-pressure groups concerned about the effects of the drought.

A powerful national relief organisation was set up and this received the support and co-operation of the federal government. The government also realised that in order to ensure that such a catastrophe did not repeat itself in the future, necessary steps must be taken to set up and implement a realistic and effective water supply programme. Such a programme would necessarily involve an inventory of the available sources of raw water.

The programme would require feasibility studies as to the desirability and viability of harnessing such sources where development is called for; there would be need for planning, design and construction of engineering works as well as management of the developed water system. With this objective in view, the government then embarked on an aggressive but systematic programme for the development of the water



Struggling to fetch water from a public tap.

## OCTOBER LECTURES

resources in this country.

In doing this, the government adopted the policy that where possible such development would be one that makes conjunctive use of both underground and surface flows. This will be for multi-purpose utilization encompassing not only domestic and industrial water supply but also irrigation, fisheries and power generation.

The federal government felt that this was sufficiently important to justify the creation of a new ministry called the Ministry of Water Resources. Its initial step was to commission feasibility studies so as to identify sources that can be economically developed for water-based or related projects. This took the form of prospecting for underground water in the North whereas in the South it manifested itself in the identification of suitable sites for the construction of dams. This was followed by the engineering design and construction works.

Unfortunately, most of the work had to be done with either very limited or unreliable data; but this was certainly preferable to waiting for another 25 years or more for the right type and quality of data to be available. In pursuing such a programme, our government received assistance by way of technical expertise and equipment from some foreign countries.

Hitherto, the provision of domestic water supply had been basically the responsibility of state governments but this was to change with the introduction of matching grants for water supply in the Third National Development Plan.

The matching grant was a form of subsidy designed to encourage state governments to undertake water supply schemes. In particular, for every Naira invested in such schemes by the state, the federal government contributed a matching Naira. This was a big boost to water supply schemes because, formerly, 60% of the total expenditure on water supply projects were on foreign elements such as pumps, generators, pipes, chemicals and the 50% matching grant went a long way in the foreign component of the fund required.

However, such water supply schemes were invariably limited to urban areas and this tended to accelerate the drift from the rural areas to the urban centres so that by the time



*Water Works at Abuja. It is one of those constructed by the Federal Government all over the country.*

they are actually commissioned, the schemes are terribly over-stretched if not obsolete; such population explosion in cities like Lagos have generally rendered all infrastructural facilities inadequate and difficult to maintain.

In spite of the state and federal government efforts, water supply still remains irregular and inadequate in varying degrees in different parts of the country. The problems associated with the efficient running of our water supply development schemes derive from the three components of water supply. These are the problems of production, or availability of rain water, problems of distribution network for the treated water and finally the problem of operation and maintenance of the treatment plant.

The problems of production are few and easily controlled especially in the areas where we have conjunctive use of water resources. For example, in times of drought, surface reservoirs can be augmented by bore-hole production. And once adequate resources have been identified, plans can be made so that their harnessing and development can be aligned with the population growth and other projected as well as anticipated demands. The problems of distribution on the other hand are major bottlenecks in the water supply system in most of our cities.

Not all of these associated problems can be attributed to poor planning; some can be attributed to

the illicit connection associated with unapproved development. The massive road construction network that have sprung up in the urban areas within the past decade has invariably led to various damages to both the arterial and secondary pipelines in the water supply network of these cities.

It is therefore usual to find that some areas of a city have water whereas other parts of the same city do not.

The problem of operation and maintenance of the pipeline depends principally on the primary and secondary power supply. Where the electrical power supply is regular and devoid of voltage surges the basic water treatment equipment are likely to be trouble-free and last longer.

However, this is not the case in most of our cities and invariably the stand-by power capacity is usually grossly inadequate. There should be a standardised scheme of preventive maintenance but the production pressure in most of our cities makes this rather impossible to comply with.

The end-result of this is that treatment plants are not properly serviced until they break down and most of the time necessary spare parts are not available. Once in a while, the few plants have had to limit production because of shortage of chemicals but these can be easily controlled where there is adequate planning and stock management.

The picture painted is that most of the problems could be avoided if adequate foresight and planning can be

# AUDIENCE RESEARCH

THERE is no doubt you are one of millions of Listeners to Federal Radio Corporation of Nigeria Programmes. Would you then like to join a specially selected group of listeners chosen from all parts of the country? The actual work involved is very little and we do not ask for extra listening from you. All you will do for us is to fill in questionnaires relating to some of our programmes you usually listen to. You see, everybody concerned with planning Federal Radio Corporation of Nigeria Programmes regards the information supplied by members of our Listener Panel of great importance. In fact this information plays a great part in helping the planners decide on what programmes to broadcast.

If you would like to be considered for membership of FRCN Listener panel please write now to:

CONTROLLER AUDIENCE RESEARCH  
FEDERAL RADIO CORPORATION OF NIGERIA  
45 MARTINS STREET  
LAGOS.

NEWS & CURRENT AFFAIRS .....  
TALKS AND FEATURES .....  
SPORT .....  
LIGHT & POPULAR MUSIC .....  
WOMEN & CHILDREN'S PROGRAMMES .....  
RELIGIOUS PROGRAMMES .....  
CLASSICAL MUSIC .....  
CULTURAL PROGRAMMES .....

We refund Postal expenses incurred by panel members in returning questionnaires.

We would like you to join the Panel, but if for any reason you are not able to do so, please continue to write to us. We welcome your comments on our programmes whether critical or favourable. We particularly like any suggestions you may have for future programmes.

If you do decide to apply for membership we will be pleased if you could answer this short questionnaire and send it along with your application.

How interested are you in the following types of programmes?

	Not at all interested	Fairly interested	Very interested
NEWS & CURRENT AFFAIRS			
TALKS AND FEATURES			
SPORT			
LIGHT & POPULAR MUSIC			
WOMEN & CHILDREN'S PROGRAMMES			
RELIGIOUS PROGRAMMES			
CLASSICAL MUSIC			
CULTURAL PROGRAMMES			

## WATER

From page 9

effected. This is only possible if we have the adequate manpower to service the water treatment and supply technology. The cost benefit analysis for potable water supply has high socio-economic returns. It assures better health, makes higher productivity possible and encourages other external economies such as infrastructural development.

However, because of the location of such schemes these benefits have mainly been enjoyed by urban dwellers who comprise less than 25% of the entire population. As an issue of equity, government has the responsibility and indeed a duty to ensure that adequate water supply is enjoyed by all the citizens including the 75% that dwell in the rural areas. For this reason, our government adopted the strategy that concedes the wisdom in taking water to the villages as opposed

to attracting the villagers to the cities where water is available.

The first step in the strategy was the creation of The Eleven River Basin Development Authorities as an instrument of rural transformation. One of their functions is the construction of small dams, wells and boreholes for rural water supply schemes.

The civilian administration has instituted another programme specifically geared to improve substantially the amount of domestic water supply in rural areas. This is the national borehole programme introduced during the 1981 Budget Year. According to the programme, the federal government plans to undertake borehole projects in all the states of the federation starting with 40 boreholes in every state during each of 1981 and 1982 Budget Years.

The borehole drillings were preceded by geophysical and geotechnical investigations of chosen sites so to

maximize the chances of drilling productive boreholes. This approach illustrates the new philosophy, rational and systematic planning that now form part of the National Water Supply Policy.

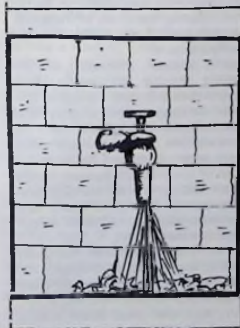

# STREET TRADING IN NIGERIA

By Toyin Abayomi-Banjo.

FOR those living in urban centres like Lagos, Enugu and Ibadan, street trading has probably become a way of life. On most of the major roads and fly-overs where traffic is thick and where motorists are many, numerous hawkers are to be found making frantic efforts to sell their wares. To these traders, it is a quick way of earning a living even if they do so at great cost to themselves and motorists.

Experience has shown that these hawkers disrupt the flow of traffic as they haggle over the prices of their wares with interested motorists who are naturally forced to reduce speed, consequently forcing those behind them to do likewise. Of importance also is the fact that accidents have become one of the off-shoots of street trading.

Some of these traders recklessly thrust their wares at motorists, forcing them to duck. What is more, motorists haggling with hawkers have been known to lose concentration and control, consequently veering off their lane or inadvertently running into other vehicles. Some of the hawkers have even been knocked down as they attempted to dash across the road to pawn their wares.

The way assorted products surface on the roads coupled with the desperation with which the hawkers try to sell them make some people question how the products were got in the first place. But most of those who patronise them don't seem to be bothered by the legitimacy of the goods. The overriding factor is that they are readily available.

It is however, interesting to note that a number of people have been sold inferior and unusable products in the rush to buy cheaply. And once bought, these goods can't be returned. But those who have taken the trouble to compare the prices of some of the products pawned on the streets with prices of identical products in the department stores have been surprised at the little or no difference in them.

Yet, people patronise the street traders, erroneously carrying over the open market system whereby good bargaining helps to bring down prices. This habit has made street trading flourish. But the traders know that in

Lagos for instance, their business is illegal. Apart from the fact that they unpatriotically pay no tax to the government from their sales, they are aware of the law banning street trading especially in Lagos. Yet, they have turned deaf ears on it.

The law stipulates among other things that no person shall hawk or offer for sale any goods or services around specified streets and within the vicinity of any public building in the State. The law also states clearly that any person who contravenes the provisions of the edict is guilty of an offence and is liable on conviction to a fine not exceeding five hundred Naira or to imprisonment for a term not exceeding nine months or both.

Also, any person who buys any goods offered for sale from any unauthorised places other than in the market or approved places, is guilty of an offence. That person is liable on conviction to a fine or imprisonment or both.

Some observers believe that a number of those who pose as traders have more sinister designs on hand. People's doubts are heightened by the way

armed robbers emerge on the roads, sometimes in the heat of traffic to snatch cars in broad daylight. People have even been known to mysteriously lose their jewellery and personal belongings in the confusion usually created on the road by hawkers.

It is therefore clear that the issue of street trading is probably being treated with levity by both the traders themselves and law enforcement agents. Given that there might not be enough security men to curb the practice, the country is yet to hear of celebrated cases of offenders being brought to book to serve as a lesson and deterrent to others.

Although it has been suggested that there are probably not enough markets to go round would-be traders, it is unlawful for traders to take the law into their hands by hawking their wares indiscriminately, and even making our roads rowdy.

People cannot be allowed to continue to indulge in what is likely to disrupt public safety and order. There is therefore a need to put a check on the unwholesome practice of street trading in our urban centres.



A trader exhibiting her wares along a main street in Lagos.

# TRAFFIC CONGESTION

By Atlade Atoyebi

TRAFFIC congestion in many of our towns and cities has remained a topical issue because the problem is of a perennial nature.

In the past few years, there have been attempts to get down to the root of the problem with a view to finding effective solutions to it. A fact that has been widely acknowledged is that our towns and cities were generally unplanned. Many of them cannot cope with the challenges of the moment in that narrow roads were built to meander through their nooks and corners. Also, because of little regard for drainages, some roads are easily washed away in a few days of heavy down pour.

It has been the situation in Lagos. Even where new drainage schemes had been executed, the flood problem on our roads has been worsened by the heap of earth left along the drainage banks. As hundreds of thousands of vehicles were being registered from year to year, it became quite clear that certain measures would have to be taken before the slow movement of traffic came to a halt in some of our cities.

One of the steps taken was the widening of existing roads and the construction of new ones. The result is that many of our state capitals now have dual carriage roads. In extreme cases like in Lagos, kilometres of flyover bridges were built to create more room for the movement of traffic.

In addition to physical construction projects, other steps have already been taken to ensure the smooth flow of traffic in the cities. A special arm of the Police made up of traffic wardens operates at strategic city junctions to keep the traffic moving. Some states especially Oyo and Lagos have created Road Safety Corps units that promptly deal with traffic offences that would have compounded the problem of congestion on our city roads.

And in Lagos, people are used to the law allowing only private cars and mini-buses starting with odd plate numbers to ply certain roads in Lagos on Mondays, Wednesdays and Fridays. Vehicles beginning with even plate numbers only ply such roads on Tuesdays and Thursdays. The law does not however, apply to Saturdays and Sundays and public holidays.

Taken as a whole, all these measures have greatly reduced the problem of traffic congestion in some cities. However, it has been difficult to sustain this achievement, because of apparent lack of co-operation from road users.

In many of our cities, commercial vehicle operators, have turned certain points on the highway into motor parks, thereby transforming themselves into huge road blocks. For example, at Dugbe in Ibadan, Oshodi, Mile Two, Ojuelegbe and Anthony Bus Stops in Lagos, commercial vehicle operators take and discharge passengers right in the middle of the road,



Atlade Atoyebi

creating nerve-breaking traffic hold-ups.

Nowadays, most of them are undeterred by the presence of law enforcement agents. This is why a lot of people insist that for the country to realise the full benefit of recent investments in road expansion project, decisive steps will have to be taken to deal once and for all with the human problem of this nature.

There is no doubt too, that street trading especially at major bus stops in some of our cities, is a serious impediment to the free flow of traffic. In a place like Lagos, the Police have been fighting a running battle with traders violating the law banning street trading. No sooner are the traders chased off the streets than they return in full force. It has however been suggested that State and Local Governments should build new markets and compel street traders to move into them.

Therefore, judging from the man-hours still being lost, the inconveniences and the sufferings in the crawling traffic, there is every reason to believe that a lot is yet to be done to solve the perennial problem of traffic congestion in our cities. The point that should be stressed is the need to enforce traffic laws to the letter.



A view of a traffic-jam on one of our roads.



# NIGERIAN TELEVISION STATIONS PROGRAMME SCHEDULE

## NTA CHANNEL 10 LAGOS

### SUNDAY

12.00	YOM YEM
12.30	SUNDAY SPORTS
01.30	THE GREAT SPACE COASTER
02.00	FANTASTICO
03.00	DRAMA EXCHANGE
04.00	SUNDAY SHOW
05.00	GROWING WITH CULTURE
05.30	FOR XTIANIS
06.00	KIDDIES JUNCTION
06.30	FAMILY QUIZ
07.00	NTA NEWS AT 7
07.30	GOOD TIMES
08.00	PLAY OF THE WEEK*
09.00	NTA NETWORK NEWS
09.30	SOCCER
10.30	SUNDAY MOVIES

### MONDAY

04.00	SESAME STREET
05.00	SING ALONG
05.30	WORLD OF STORIES
06.00	YOUTH SCENE
06.30	FRENCH FOR BEGINNERS
07.00	NTA NEWS AT 7
07.30	SANFORD & SON
08.00	NEWSWEEK
09.00	NTA NETWORK NEWS
09.30	VARIETY TIME
10.00	VILLAGE HEADMASTER (REPEAT)
11.00	NETWORK NEWSCAP
11.15	LOVE BOAT

### TUESDAY

04.00	TELL ME MORE
04.30	JASON OF STAR COMMAND
05.00	YOUNGER BRAINS
05.30	TEACHING SPORTS
06.00	YOUNG WORLD
06.30	LEGAL ANGLE
07.00	NTA NEWS AT 7
07.30	FEMINE FANCIES
08.00	ON THE MOVE
08.30	TELE-THATRE
09.00	NTA NETWORK NEWS
09.30	THUNDER CLOUD
10.00	NETWORK NEWS CONFERENCE
11.00	NETWORK NEWSCAP
11.15	RETURN OF THE SAINT

### WEDNESDAY

04.00	SESAME STREET
05.00	ANIMAL GAME
06.00	BUSY HANDS

06.30	CITIZENSHIP
07.00	NTA NEWS AT 7
07.30	REFLECTIONS
08.00	MIDWEEK SPORTS
08.30	CARAVAN OF LIFE
09.00	NTA NETWORK NEWS
09.30	YOUR HEALTH
10.00	GUEST BAND
10.30	TALES OF THE UNESPECT- ED
11.00	NETWORK NEWSCAP
11.15	GENERAL HOSPITAL
05.30	CHILDREN'S VARIETY CAREERS
06.00	BEACH COMBER
07.00	NTA NEWS AT 7
07.30	DIFFERENT STROKES
08.00	SPOTLIGHT
09.00	NTA NETWORK NEWS
09.30	HIGHLIFE TIME
10.00	INVESTMENT WORLD
10.30	STARS ON ICE
11.00	NETWORK NEWSCAP
11.15	THE PERSUADERS

### FRIDAY

04.00	SESAME STREET
05.00	CHILDREN'S LITERATURE FOR MUSLIMS
05.30	

06.00	FAMILY MENU
06.30	VOICES
07.00	NTA NEWS AT 7
07.30	HERE AND THERE
08.00	IMAGES
08.30	COCK CROW AT DAWN
09.00	NTA NETWORK NEWS
09.30	MATTERS OF THE MOMENT
10.00	ARTISTESHOWCASE
10.30	MELODY ½ HOUR
11.00	NETWORK NEWSCAP
11.15	SPECIAL BRANCH

### SATURDAY

12.00	COMEDY
12.30	WRESTLING
01.30	JEFFERSONS
02.00	MAN FROM ATLANTIS
03.00	PUPPETS
03.30	JUNIOR QUIZ
04.00	INSIGHT
04.30	NEXT WEEK ON CH.10
05.00	NETWORK SPORTS
07.00	NTA NEWS AT 7
07.30	SATURDAY SHOW
08.30	SURA DI TAILOR
09.00	NTA NETWORK NEWS
09.30	THIS WEEK IN REVIEW
10.00	WARD 15
10.30	SATURDAY MOVIES.



*The Green Eagles (in black jersey) during one of their outings. Be a guest of NTA Channel 10, Sun: 7.30 for 'Soccer'.*



# NIGERIAN TELEVISION STATIONS PROGRAMME SCHEDULE

**NTA**  
CHANNEL 7  
**IKEJA**

01.55	STATION OPENS
02.00	YOUTH CIRCLE
02.30	FEYIKOGBON
03.30	ZODIAC PARTY/THE FAMILY
04.30	CARAVAN OF LIFE (N)
06.00	SOCCER
06.00	CHILDREN'S FESTIVAL/ KIDDIES JUNCTION
06.28	KAJORO
06.30	HOGBE
06.40	IROHIN
06.50	IFUN ORO
07.00	OMO LEHIN KRISTI
07.28	LET'S THINK
06.30	THE NEWS
07.50	ANIKUN OYE
08.00	PERSONALITY ROSTRUM
09.00	NETWORK NEWS
09.30	FUJI EXPO
10.30	IS IT TRUTH?
11.15	THE RETURN OF SAINT
12.06	CLOSE DOWN

## MONDAY

05.00	CHANNEL 7 junior tv club
06.30	YORUBA BY TV
06.00	LAGOS STATE TODAY
06.28	KAJORO
06.30	HOGBE
06.40	IROHIN
06.50	PRESS REVIEW
07.00	TURAKA
07.28	LET'S THINK
07.30	THE NEWS
07.50	WHAT THE PEOPLE SAY
08.00	NEWSWEEK (N)
08.00	NETWORK NEWS
09.30	WOMAN'S OWN FUN AWON
10.00	OBIRIN
10.30	ARTISTE SHOWCASE
10.30	E GBE YEW/LAGBAMI
	IROHIN
11.00	NEWSCAP
11.15	CHARLIES ANGELS
12.00	KAJORO
12.06	CLOSE DOWN

## TUESDAY

05.00	JUNIOR TIATA
06.30	SCHOOLS DEBATE
06.00	YOUNG WORLD (N)
06.28	KAJORO
06.30	HOGBE
06.40	IROHIN
06.50	PRESS REVIEW
07.00	IWA LEWA
07.28	LET'S THINK
07.30	THE NEWS
07.50	WON NI
08.00	ON THE MOVE (N)
08.30	MUSIC PACKAGE
09.00	NETWORK NEWS

09.30	SPORTS REPORT
10.00	NTA NEWS CONFERENCE (N)
11.00	NEWSCAP
11.15	PERSUADERS
12.00	LET'S THINK
12.06	CLOSE DOWN

## WEDNESDAY

05.00	OGBON EWE
05.30	CARTOON
06.00	HEALTH IS WEALTH/LERA
	LORO
06.28	KAJORO
06.30	HOGBE
06.40	IROHIN
06.50	PRESS REVIEW
07.00	MAGAZINE EGUN/AWORI
07.28	LET'S THINK
07.30	THE NEWS
07.50	WHAT THE PEOPLE SAY
08.00	MIDWEEK SPORTS (N)
08.30	ARIYANMIYAN
09.00	NETWORK NEWS
09.30	PEOPLE, PLACES & THINGS
10.00	VIEW IT NOW
11.00	NEWSCAP
11.15	MIDWEEK DRAMA
12.00	KAJORO
12.06	CLOSE DOWN

## THURSDAY

05.00	CRAFT CORNER
05.30	ARABIC BY TV.
08.00	FOCUS
06.28	KAJORO
06.30	HOGBE
06.40	IROHIN
06.50	PRESS REVIEW
07.00	TIATA RELEFISAN
07.28	LET'S THINK
07.30	THE NEWS
07.50	WON NI
08.00	SPORTLIGHT (N)
09.00	NETWORK NEWS
09.30	TIWA 'N TIWA
10.00	INVESTMENT WORLD (N)
10.30	DANCE DRAMA
11.00	NEWSCAP

1.15	WRESTLING
12.00	LET'S THINK
12.05	CLOSE DOWN

## FRIDAY

05.00	ERE 'MODE EGUN/AWORI
05.30	YOUR VIEW
	KILERO YIN
	FAMILY MENU (N)
06.00	KAJORO
06.28	HOGBE
06.30	IROHIN
06.40	PRESS REVIEW
06.50	NUR-UL-ISLAM
07.00	LET'S THINK
07.28	THE NEWS
07.30	ANIKUN OYE
07.50	SO TIE:
08.00	COCK CROW AT DAWN
08.30	NETWORK NEWS
09.00	ORO REE
09.30	IKILO IWA/OLOKUN ASORO
10.00	DAYO
11.00	NEWSCAP
11.15	WEEKEND YORUBA DRAMA
12.00	KAJORO
12.05	CLOSE DOWN

## SATURDAY

01.55	STATION OPENS
02.00	IJO ORI ITAGE
02.30	PUPPET PLAYHOUSE
03.00	IMAGES
03.30	JEFFERSONS
04.00	ISE SEE (ESIN IBILE)
04.30	AT YOUR LEISURE
05.00	SPORTS
06.28	KAJORO
06.30	HOGBE
06.40	IROHIN
06.50	NEXT WEEK ON NTA 7
07.00	ISEMBAYE/FESTAC
	ARCHIVES
07.28	LET'S THINK
07.30	THE NEWS
07.50	WON NI
08.00	TAN MOO?
09.00	NETWORK NEWS
09.30	COUNTERPOINT
10.30	STAR BAND
11.15	MOVIES
12.05	CLOSE DOWN



KAJORO is the programme to watch on Monday at 12.00

# RADIO NIGERIA: LAGOS

MF  
Short-Wave  
FM

1000 KHz - 270 metres  
4.990MHz - 60 metre band  
82.936MHz

0630 - 0905 hrs  
0930 - 0905 hrs  
0630 - 0905 hrs

11.18	EDUCATIONAL SERVICE (Moussa Et Ses Amis)		VICE (Unilag Open Studies)	05.34.30	FREQUENCY ANNOUNCEMENT
11.33	EDUCATIONAL SERVICE (Choosing A Career)	23.00	NEWS ON THE HOUR	05.35	PROGRAMME INFORMATION
11.48	EDUCATIONAL SERVICE (English Play School)	23.03	MUSIC OF OTHER LANDS	05.40	AWAKE MY SOUL
12.00	NEWS ON THE HOUR		MUSIC TO END THE DAY	05.50	THE WAY OF THE FAITHFUL
12.03	EDUCATIONAL SERVICE (Learning English)	30.00	NEWS AT MID-NIGHT	06.00	NEWS AT DAWN
12.18	EDUCATIONAL SERVICE (The Songs We Love)	30.05	CLOSING ANNOUNCEMENTS	06.03	EDITORIAL REVIEW
12.30	MID-DAY RHYTHMS	00.05.30	NATIONAL PLEDGE AND ANTHEM.	05.10	MOMENT FOR THOUGHT
13.00	EDITORIAL REVIEW		MOMENT FOR THOUGHT	06.30	TODAY AT THE NATIONAL ASSEMBLY
13.15	YOUTH RENDEZVOU	21.03	PROGRAMME INFORMATION (Talk/Features)	06.45	HAVE YOU HEARD?
13.45	IN MY DAYS	21.06	FOR MUSLIMS	06.55	MOMENT FOR THOUGHT
14.00	NEWS ON THE HOUR	21.08	TOMORROW ON RADIO	0.00+	NETWORK NEWS
14.03	KALEIDOSCOPE	21.18	NIGERIA, LAGOS.	07.17	NEWS ANALYSIS
14.45	LET'S FIND OUT	21.30	THE LAW MAKER	07.20	BREAKFAST BEATS
15.00	NEWS ON THE HOUR	22.00+	NETWORK NEWS	07.30	GREEN REVOLUTION ON THE MOVE
15.03	KALEIDOSCOPE	22.15	NEWS ANALYSIS	08.00	NEWS ON THE HOUR
16.00+	NETWORK NEWS	22.20	TODAY AT THE NATIONAL ASSEMBLY	08.03	PUBLIC OPINION
16.15	EDUCATIONAL SERVICE (Enjoying English)	22.35	BENEDICTION	08.30	IN MY DAYS
16.30	SCHOOLS CHALLENGE/ SCHOOLS DEBATE	22.45	EDUCATIONAL SERVICE (Unilag Open Studies)	08.45	EDUCATIONAL SERVICE (English With You)
17.00	NEWS ON THE HOUR	23.00	NEWS ON THE HOUR	09.00	NEWS ON THE HOUR
17.03	PLEASE EXPLAIN/ FORUM	23.03	MUSIC OF OTHER LANDS	09.03	MIXED GRILL
17.48	ANNOUNCERS CHOICE	23.33	MUSIC TO END THE DAY	10.00	THE NEWS
18.00	NEWS ON THE HOUR		NEWS AT MID-NIGHT	10.00	EDITORIAL REVIEW
18.03	FOR YOUR DELIGHT (Request)	00.00	CLOSING ANNOUNCEMENTS	10.15	EDUCATIONAL SERVICE (Enjoying English)
18.45	MATTER OF FACT	00.05	NATIONAL PLEDGE AND ANTHEM.	10.45	EDUCATIONAL SERVICE (An Inspector Talks)
19.00	NEWS PANORAMA	00.05.30		11.00	NEWS ON THE HOUR
19.30	TALKING SPORTS			11.03	EDUCATIONAL SERVICE (Life In Our Villages)
20.00	NEWS ABOUT AFRICA			11.18	EDUCATIONAL SERVICE (The World of Insects)
20.05	PUBLIC SERVICE ANNOUNCEMENT			11.33	EDUCATIONAL SERVICE (Understanding Literature)
20.15	EDUCATIONAL SERVICE (Parlons Français)			11.48	EDUCATIONAL SERVICE (English Play School)
20.30	TODAY AT THE NATIONAL ASSEMBLY			12.00	NEWS ON THE HOUR
20.45	EDUCATIONAL SERVICE (Keeping Fit)			12.03	EDUCATIONAL SERVICE (Learning English)
21.00	NEWS ON THE HOUR			12.18	EDUCATIONAL SERVICE (Social Studies For Top Primary)
21.13	MOMENT FOR THOUGHT			12.30	MUSIC IN PERSPECTIVE
21.16	PROGRAMME INFORMATION (Talk/Features)				
21.06	FOR MUSLIMS				
21.18	TOMORROW ON RADIO				
21.30	NIGERIA, LAGOS.				
22.00+	THE LAW MAKER				
22.15	NETWORK NEWS				
22.20	NEWS ANALYSIS				
22.35	TODAY AT THE NATIONAL ASSEMBLY				
22.45	BENEDICTION				
	EDUCATIONAL SERVICE				

## TUESDAYS:

05.30 STATION SIGNAL  
05.33 STATION ANNOUNCEMENT  
05.33.30 NATIONAL ANTHEM  
05.34 NATIONAL PLEDGE

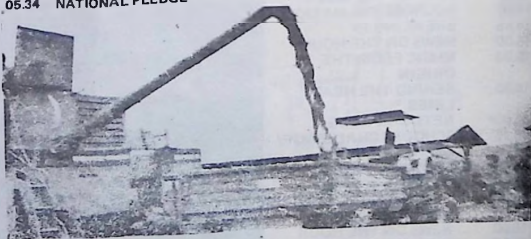

Mechanized farming seeks to improve Nigeria's food production. 'Green Revolution On The Move' goes on the air at Radio Nigeria Lagos on Tues: 07.30

# RADIO NIGERIA: LAGOS

MF 1063 KHz - 270 metres  
Short-Wave 4.800MHz - 80 metre band  
FM 02.936MHz

0630 - 0005 hrs  
0630 - 0005 hrs  
0630 - 0005 hrs

		WEDNESDAYS:			
13.00	THE NEWS			13.10	EDITORIAL REVIEW
13.10	EDITORIAL REVIEW			13.15	MAGAZINE A-Z
13.15	JOIN THE BAND WAGON	05.30	STATION SIGNAL	13.45	MUSIC BREAK
		05.33	STATION ANNOUNCEMENT	14.00	NEWS ON THE HOUR
13.45	WHAT DO YOU SAY ?	05.33.30	NATIONAL ANTHEM	14.03	FEMININE WORLD
14.00	NEWS ON THE HOUR	05.34	NATIONAL PLEDGE	14.30	HERITAGE
14.03	THE WORLD OF SPORTS	05.34.30	FREQUENCY ANNOUNCEMENT	14.45	LET'S FIND OUT
14.30	HERITAGE			15.00	NEWS ON THE HOUR
14.45	KIDDIES GET TOGETHER	05.35	PROGRAMME INFORMATION	15.03	KALEIDOSCOPE
				16.00+	NETWORK NEWS
15.00	NEWS ON THE HOUR	05.40	AWAKE MY SOUL	16.15	EDUCATIONAL SERVICE (Social Studies)
15.03	MUSIC FOR PLEASURE	05.50	THE WAY OF THE FAITHFUL	16.30	THIS MUSICAL LAND
15.30	VOICE OF ISLAM	06.00	NEWS AT DOWN	17.00	NEWS ON THE HOUR
15.45	HOUSEHOLD	06.03	EDITORIAL REVIEW	17.03	WINDOWONTHEWORLD
16.00+	NETWORK NEWS	06.10	MOMENT FOR THOUGHT	17.18	CRITIQUE
16.15	EDUCATIONAL SERVICE (General Science for Primary Schools)	06.13	REQUEST SHOW	17.30	BREAKING IN
		06.30	TODAY AT THE NATIONAL ASSEMBLY	17.45	LET'S TALK IT OVER
16.30	TALKING SPORTS	06.55	MOMENT FOR THOUGHT	18.00	NEWS ON THE HOUR
17.00	NEWS ON THE HOUR			18.03	IN THE COURTYARD
17.03	WORK TO THE CLUE	07.00+	NETWORK NEWS	18.18	MELODIES (From Sunday 0613hrs)
17.30	TOWARDS ABUJA	07.15	NEWS ANALYSIS	19.00	NEWS PANORAMA
17.45	MUSIC FROM OUR STATES	07.20	REQUEST SHOW	19.30	LET THE PEOPLE KNOW
18.00	NEWS ON THE HOUR	08.00	NEWS ON THE HOUR	20.00	NEWS ABOUT AFRICA
18.03	FORCES CALLING (Request)	08.03	A LETTER TO MY SPOUSE	20.05	PUBLIC SERVICE ANNOUNCEMENT
18.45	SAVE JOURNEY - (Vintage Prog)	08.15	FROM THE CONGO TO THE CAPE	20.15	EDUCATIONALS SERVICE (The Green Revolution)
19.00	NEWS PANORAMA	08.45	EDUCATIONAL SERVICE (Oral English)	20.30	TODAY AT THE NATIONAL ASSEMBLY
19.30	CULTURAL FORUM	09.00	NEWS ON THE HOUR	20.45	MOTHER TONGUE
20.00	NEWS ABOUT AFRICA	09.03	MIXED GRILL	21.00	NEWS ON THE HOUR
20.05	PUBLIC SERVICE ANNOUNCEMENT	09.45	GANDU STREET	21.03	MOMENT FOR THOUGHT
20.15	EDUCATIONAL SERVICE (Good Citizenship)	10.00	THE NEWS	21.06	PROGRAMME INFORMATION (DVLE/MUSIC)
20.45	MEMORIES ARE MADE OF THESE	10.10	EDITORIAL REVIEW	21.08	FOR MUSLIMS
		10.15	EDUCATIONAL SERVICE (Moussa Et Ses Amis)	21.18	TOMORROW ON RADIO NIGERIA, LAGOS
21.00	NEWS ON THE HOUR			21.30	THE CHURCH TODAY
21.03	MOMENT FOR THOUGHT	10.30	EDUCATIONAL SERVICE (General Science For Primary Schools)	22.00+	NETWORK NEWS
21.06	PROGRAMME INFORMATION (W&C)	10.45	EDUCATIONAL SERVICE (Time For English)	22.15	NEWS ANALYSIS
21.08	FOR MUSLIMS			22.20	TODAY AT THE NATIONAL ASSEMBLY
21.18	TOMORROW ON RADIO NIGERIA, LAGOS	11.00	NEWS ON THE HOUR	22.35	BENEDICTION
21.30	PLAY OF THE WEEK	11.03	EDUCATIONAL SERVICE (Life In Our Village)	22.45	EDUCATIONAL SERVICE (Choosing A Career)
22.00+	NETWORK NEWS	11.18	EDUCATIONAL SERVICE (For You To Read)	23.00	NEWS ON THE HOUR
22.15	NEWS ANALYSIS	11.33	EDUCATIONAL SERVICE (Good Citizenship)	23.03	PASSING BY
22.20	TODAY AT THE NATIONAL ASSEMBLY	11.48	EDUCATIONAL SERVICE (English Play School)	00.00	NEWS AT MID-NIGHT
22.35	BENEDICTION			00.05	CLOSING ANNOUNCEMENTS
22.45	EDUCATIONAL SERVICE (Unilag Open Studies)	12.00	NEWS ON THE HOUR	00.05.30	NATIONAL PLEDGE AND ANTHEM.
23.00	NEWS ON THE HOUR	12.03	EDUCATIONAL SERVICE (An Inspector Talks)		
23.03	JUST JAZZ			THURSDAYS:	
00.00	NEWS AT MID-NIGHT	12.18	EDUCATIONAL SERVICE (The Songs We Love)	05.30	STATION SIGNAL
00.05	CLOSING ANNOUNCEMENTS			05.33	STATION ANNOUNCEMENT
00.05.30	NATIONAL PLEDGE AND ANTHEM.	12.30	MID-DAY RHYTHMS	05.33.30	NATIONAL ANTHEM
		13.00	THE NEWS	05.34	NATIONAL PLEDGE



# NIGERIAN TELEVISION STATIONS PROGRAMME SCHEDULE

## NTV IBADAN

Sunday

SUNDAY

10.00	CHRISTIAN WORSHIP
10.30	TIATA YORUBA
11.30	ERI OKAN
12.00	DIFFERENT STROKES
12.30	FASTEST & BEST
01.30	LOVE BOAT
02.30	VARIETY
03.30	AGBORANDUN
04.30	STATION OPENING
04.35	FIRST REPORT
04.40	IROHIN LEREFEE
04.45	THIS WEEK ON NTA IBADAN
04.50	OROPO
04.05	THEATRE ON THE SCREEN
06.00	CHILDREN'S
06.30	SOCCER
07.30	VIEWS AND REPORTS
08.00	JOURNEY TO UNDERSTANDING
09.00	NETWORK NEWS
09.30	IROHIN
10.00	HIGHLIGHT
11.00	SCULPTURAL TUNES
11.15	SUNDAY NIGHT AT THE MOVIES
12.05	STATION CLOSING

MONDAY

04.30	STATION OPENING
04.35	FIRST REPORT
04.40	IROHIN LEREFEE
04.45	CHILDREN'S PLAY TIME/PLAYHOUSE
05.05	GEOGRAPHY
05.35	INSIDE THE PAPERS
06.00	KEEP IT IN THE FAMILY
06.30	TOKO TAYA
07.00	E MA MA GBADUN
07.30	VIEWS AND REPORTS
08.00	NEWSWEEK
09.00	NETWORK NEWS
9.30	IROHIN
10.00	ARTISTE SHOW CASE
10.30	SPEAK OUT (I)
11.00	NTA NEWSCAP
11.15	WRESTLING (F)
12.05	STATION CLOSING

TUESDAY

04.30	STATION OPENING
04.35	FIRST REPORT
04.40	IROHIN LEREFEE
04.45	ENGLISH
05.05	PAPER LADS (F)
05.35	INSIDE THE PAPERS
06.00	YOUNG WORLD
06.30	IN-DEPTH
07.00	ASADA/KERIKERI
07.30	VIEWS AND REPORTS

08.00	ON THE MOVE
08.30	ORO TO NLO
09.00	NETWORK NEWS
09.30	IROHIN
10.00	NEWS CONFERENCE
11.00	NTA NEWSCAP
11.15	SPECIAL BRANCH (F)
12.05	STATION CLOSING

WEDNESDAY

04.30	STATION OPENING
04.35	FIRST REPORT
04.40	IROHIN LEREFEE
04.45	JOLLY TRAIN
05.05	itara
05.35	INSIDE THE PAPERS
06.00	SPOTLIGHT 'OYO' STATE
06.30	SAFETY VALVE
07.00	KOMEDI
07.30	views and reports
08.00	MD-WK SPORTS
08.30	CARAVAN OF LIFE
09.00	NETWORK NEWS
09.30	IROHIN
10.00	EDA SORO YI
11.00	NTA NEWSCAP
11.15	OMIMAH VIBES (L)
12.05	STATION CLOSING

THURSDAY

04.30	STATION OPENING
04.35	FIRST REPORT
04.40	IROHIN LEREFEE
04.45	MATHEMATICS
05.05	ERE AGE
05.35	INSIDE THE PAPERS
06.00	PUPPET SHOW
06.30	ELA LORO
07.00	KAARO OO JIRE
07.30	VIEWS AND REPORTS
08.00	SPOTLIGHT
09.00	NETWORK NEWS
09.30	IROHIN
10.00	INVESTMENT WORLD
10.30	SPORTS REPORT
11.00	NTA NEWSCAP

11.15	RETURN OF THE SAINT (F)
12.05	STATION CLOSING

FRIDAY

04.30	STATION OPENING
04.35	FIRST REPORT
04.40	IROHIN LEREFEE
04.45	MUSIC ON THE WALL
05.05	FOCUS
05.35	INSIDE THE PAPERS
06.00	FAMILY MENU (N)
06.30	ALAU AKBAR
07.00	GBANGBA DEKUN
07.30	VIEWS AND REPORTS
08.00	IMAGES (N)
08.30	COCK CROW AT DAWN
09.00	NETWORK NEWS
09.30	IROHIN
10.00	AROUND 'N' ABOUT
11.00	NTA NEWSCAP
11.15	PERSUADERS
12.05	STATION CLOSING

SATURDAY

10.00	GREAT SPACE COASTER (F)
10.30	VILLAGE HEADMASTER (E)
11.30	SESAME STREET
12.30	ESIN IBILE
01.00	BINAKU
02.30	OLIVER TWIST (F)
03.00	EN' BAL'AYA
04.00	SATURDAY AFTERNOON SPORTS
04.25	FIRST REPORT
04.30	IROHIN LEREFEE
04.35	SATURDAY AFTERNOON SPORTS
05.05	NETWORK SPORTS (N)
07.00	AYE ILETO
07.30	VIEWS AND REPORTS
08.00	OLOKUN A SORO DAYO
09.00	NETWORK NEWS
09.30	IROHIN
10.00	SPORTS ROUND UP
10.30	X-RAY
11.00	NEXT WEEK ON NTA IBADAN
11.15	SATURDAY LATE SHOW (F)
12.05	STATION CLOSING



"Tokoto Taya" comes up on Monday at 6.30

# RADIO NIGERIA: LAGOS

MF 1000 KHz - 270 metres  
Short-Wave 4,900MHz - 80 metre band  
FM 82.93MHz

0530 - 0008 hrs  
0530 - 0008 hrs  
0530 - 0008 hrs

SUNDAYS:		18.45	WITH ONE ACCORD	05.24.30	FREQUENCY ANNOUNCEMENT
J5.30	STATION SIGNAL	19.00	THE NEWS	05.35	PROGRAMME INFORMATION
05.33	STATION ANNOUNCEMENT	19.10	NEWS ANALYSIS	05.40	AWAKE MY SOUL
05.33.30	NATIONAL ANTHEM	19.15	SAVE JOURNEY (VINTAGE PROG)	05.50	THE WAY OF THE FAITHFUL
05.34	NATIONAL PLEDGE	19.30	FOCUS	06.00	NEWS AT DAWN
05.35	PROGRAMME INFORMATION	20.00	NEWS ABOUT AFRICA	06.03	EDITORIAL REVIEW
05.40	AWAKE MY SOUL	20.05	LET'S TALK IT OVER	06.10	MOMENT FOR THOUGHT
05.50	THE WAY OF THE FAITHFUL	20.20	SUNDAY NIGHT SERVICE	06.13	REQUEST SHOW
06.00	NEWS AT DAWN	21.00	NEWS ON THE HOUR	06.30	SPOTLIGHT
06.03	EDITORIAL REVIEW	21.03	MOMENT FOR THOUGHT	06.35	REQUEST SHOW
06.10	MOMENT FOR THOUGHT	21.06	MEMORIES ARE MADE OF THESE	06.55	MOMENT FOR THOUGHT
06.23	MELODIE (With Vicky Madukife)	21.21	PIANO MUSIC (Classical) I	07.00+	NETWORK NEWS
06.55	MOMENT FOR THOUGHT	21.30	SING UNTO THE LORD	07.15	NEWS ANALYSIS
07.00+	NETWORK NEWS	22.00+	NETWORK NEWS	07.20	REQUEST SHOW
07.15	NEWS ANALYSIS	22.15	NEWS ANALYSIS	08.00	NEWS ON THE HOUR
07.20	CRITIQUE	22.20	THIS WEEK AT THE NATIONAL ASSEMBLY	08.03	POPSVILLE
07.30	MY KIND OF MUSIC	22.50	SUNDAY SERENADE (Part I)	08.45	EDUCATIONAL SERVICE (Using English)
08.00	NEWS ON THE HOUR	23.00	NEWS ON THE HOUR	09.00	NEWS ON THE HOUR
08.03	LET'S WORSHIP	23.03	SUNDAY SERENADE (Part II)	09.03	PASSING BY
09.00	NEWS ON THE HOUR	00.00	NEWS AT MID-NIGHT	10.00	THE NEWS
09.03	TAKE A HINT	00.05	CLOSING ANNOUNCEMENTS	10.10	EDITORIAL REVIEW
09.08	FROM THE HOSPITAL WARDS (Request)	00.05.30	NATIONAL PLEDGE AND ANTHEM	10.15	EDUCATIONAL SERVICE (Geography)
09.45	THE WEEK AHEAD			10.30	EDUCATIONAL SERVICE (General Science for Primary Schools)
10.00	THE NEWS			10.45	EDUCATIONAL SERVICE (The Green Revolution)
10.10	EDITORIAL REVIEW			11.00	NEWS ON THE HOUR
10.15	GANDU STREET	05.30	STATION SIGNAL	11.03	EDUCATIONAL SERVICE (Life In Our Village)
10.30	THE LAW MAKER	05.33	STATION ANNOUNCEMENT		
11.00	NEWS ON THE HOUR	05.33.30	NATIONAL ANTHEM		
11.03	HEAR IT FROM FRED	05.34	NATIONAL PLEDGE		
11.15	MOTHER TONGUE				
11.30	JOIN THE BANDWAGON				
12.00	NEWS ON THE HOUR				
12.03	FAMILY FAVOURITES				
13.00	THE NEWS				
13.10	LUCKY DIP				
13.15	MATTER OF FACT				
13.30	PLAY OF THE WEEK				
14.00	ACROSS THE NATION				
14.45	BREAKING IN				
15.00	NEWS ON THE HOUR				
15.03	MUSIC FROM THE ORIGIN				
15.30	BEHIND THE HEADLINES				
16.00+	NETWORK NEWS				
16.15	SCHOOLS CHALLENGE/SCHOOL DEBATE				
16.45	TOWARDS ABUJA				
17.00	PLEASE EXPLAIN				
17.45	THE MUSIC OF . . . . .				
17.50	HAVE YOU HEARD				
18.00	NEWS ON THE HOUR				
18.03	THE WORLD OF SPORTS				
18.30	VOICES				

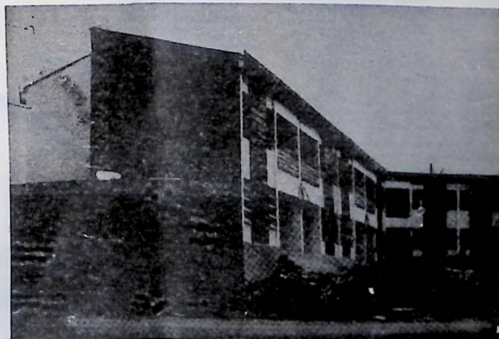

A few Federal Capital is fast springing up at Abuja  
Tune to Radio Nigeria Legos for up-to-date appraisals on Sun: 16.45

# RADIO NIGERIA: LAGOS

MF 1000 KHz - 270 metres  
Short-Wave 4.990MHz - 60 metre band  
FM 92.938MHz

0530 - 0005 hrs  
0530 - 0005 hrs  
0530 - 0005 hrs

05.34.30	FREQUENCY ANNOUNCEMENT	16.15	EDUCATIONAL SERVICE (Time For English)	05.34.30	FREQUENCY ANNOUNCEMENT
05.35	PROGRAMME INFORMATION	16.30	ASK.....(TUNDE) (Children's Programme)	05.35	PROGRAMME INFORMATION
05.40	AWAKE MY SOUL	16.45	FESTIVAL MUSIC	05.40	AWAKE MY SOUL
05.50	THE WAY OF THE FAITHFUL	17.00	NEWS ON THE HOUR	05.50	LIFT UP YOUR HEART
06.00	NEWS AT DAWN	17.03	A LETTER TO MY SPOUSE	06.00	NEWS AT DAWN
06.03	EDITORIAL REVIEW	17.15	SCHOOLS CHALLENGE/SCHOOLS DEBATE	06.03	EDITORIAL REVIEW
10.10	MOMENT FOR THOUGHT	17.45	VOICE OF ISLAM	06.13	REQUEST SHOW
06.13	RHYTHM PARADE	18.00	NEWS ON THE HOUR	06.30	TODAY AT THE NATIONAL ASSEMBLY
06.30	TODAY AT THE NATIONAL ASSEMBLY	18.03-19.00	TEMPOS IN HIGHLIFE	06.30	MOMENT FOR THOUGHT
06.45	RHYTHM PARADE	18.03		06.55	NETWORK NEWS
06.55	MOMENT FOR THOUGHT	18.33	IMAGES AND RHYTHMS (Last Thursday of the Month)	07.00+	NEWS ANALYSIS
07.00+	NETWORK NEWS	18.33-		07.15	REQUEST SHOW
07.15	NEWS ANALYSIS	19.00	NIGERIAN TRADITIONAL MUSIC ON RECORDS	08.00	NEWS ON THE HOUR
07.20	SPOTLIGHT		NEWS PANORAMA	08.03	TRADITIONAL MUSIC
07.25	RHYTHM PARADE		NEWS ABOUT AFRICA	08.15	MOTHER TONGUE VOICES
08.00	NEWS ON THE HOUR	19.00	HAVE YOU HEARD? EDUCATIONAL SERVICE (Understanding Literature)	08.30	EDUCATIONAL SERVICE (Using English)
08.03	TRADITIONAL MUSIC	20.00	TODAY AT THE NATIONAL ASSEMBLY	08.45	NEWS ON THE HOUR
08.15	TRUE TO LIFE	20.05	MEDITATION	09.00	WORK TO THE CLUE
08.30	WINDOW ON THE WORLD	20.15	NEWS ON THE HOUR	09.03	FROM THE CONGO TO THE CAPE
08.45	EDUCATIONAL SERVICE (English With You)	20.30	MOMENT FOR THOUGHT	09.30	THE NEWS
09.00	NEWS ON THE HOUR		PROGRAMME INFORMATION (Xtian/Moslem Rel)	10.00	EDITORIAL REVIEW
09.03	POPULAR SOUNDS	20.45	FOR MUSLIMS	10.10	EDUCATIONAL SERVICE (History)
10.00	THE NEWS	21.00	SPORTS MAIN POINTS	10.15	EDUCATIONAL SERVICE (Understanding Literature)
10.10	EDITORIAL REVIEW	21.03	FOCUS	10.30	EDUCATIONAL SERVICE (The Green Revolution)
10.15	EDUCATIONAL SERVICE (Geography)	21.06	NETWORK NEWS	10.45	EDUCATIONAL SERVICE (The Nigerian Presidency)
10.30	EDUCATIONAL SERVICE (Enjoying English)	21.08	NEWS ANALYSIS	11.00	EDUCATIONAL SERVICE (Oral English)
10.45	EDUCATIONAL SERVICE (Home Economics)	21.18	TODAY AT THE NATIONAL ASSEMBLY	11.03	EDUCATIONAL SERVICE (For You To Read)
11.00	NEWS ON THE HOUR	21.30	BENEDICTION	11.18	EDUCATIONAL SERVICE (Social Studies)
11.18	EDUCATIONAL SERVICE (Talks For Advanced Students)	22.00+	EDUCATIONAL SERVICE (Unilag Open Studies)	11.48	NEWS ON THE HOUR
11.33	EDUCATIONAL SERVICE (The World of Insects)	22.15	NEWS ON THE HOUR	12.00	EDUCATIONAL SERVICE (Home Economics)
11.48	EDUCATIONAL SERVICE (English Play School)	22.20	CONCERT	12.03	EDUCATIONAL SERVICE (The Songs We Love)
12.00	NEWS ON THE HOUR	23.00	SPECIAL READING FROM THE HOLY CURAN	12.18	PRELUDE TO JUMAT SERVICE (1st Call To Prayer)
12.03	EDUCATIONAL SERVICE (Parlons Francais)	23.45	NEWS AT MID-NIGHT	12.30	THE NEWS
12.18	EDUCATIONAL SERVICE (Social studies for Top Primary)	00.00	CLOSING ANNOUNCEMENTS	13.00	SECOND CALL TO PRAYER
12.30	MID-DAY RHYTHMS	00.05	NATIONAL PLEDGE AND ANTHEM	13.10	JUMAT SERVICE
13.00	THE NEWS	00.05.30		13.13	HEAR IT FROM FRED
13.10	EDITORIAL REVIEW		FRIDAYS:	14.00	NEWS ON THE HOUR
13.15	JUKE BOX		05.30 STATION SIGNAL	14.03	EDITORIAL REVIEW
14.00	NEWS ON THE HOUR		05.33 STATION ANNOUNCEMENT	14.08	PERSONALITY OF THE WEEK
14.03	NIGERIAN RHYTHMS FOR CHILDREN		05.33.30 NATIONAL ANTHEM		
14.45	FOR CHILDREN		05.34 NATIONAL PLEDGE		
15.00	NEWS ON THE HOUR				
15.03	KALEIDOSCOPE				
16.00+	NETWORK NEWS				

# RADIO NIGERIA LAGOS

MF  
Short-Wave  
FM

1080 KHz - 278 metres  
4,800KHz - 60 metre band  
92.800MHz

0630 - 0605 hrs  
0630 - 0605 hrs  
0630 - 0605 hrs

14.45	IN THE COURT YARD	05.33.30	NATIONAL ANTHEM	19.00	THE NEWS
15.00	NEWS ON THE HOUR	05.34	NATIONAL ANTHEM	19.10	NEWS ANALYSIS
15.03	PUBLIC OPINION	05.34	NATIONAL PLEDGE	19.15	WHAT DO YOU SAY?
16.00+	NETWORK NEWS	05.34.30	FREQUENCY ANNOUN- CEMENT	19.30	WITH ONE ACCORD
16.15	KALEIDOSCOPE			19.45	GANDU STREET
17.00	NEWS ON THE HOUR	05.35	PROGRAMME INFOR- MATION	20.00	NEWS ABOUT AFRICA
17.03	SPORTS PREVIEW			20.05	PUBLIC SERVICE
17.18	ANNOUNCERS CHOICE	05.40	AWAKE MY SOUL		ANNOUNCEMENTS,
17.30	FEMININE WORLD	05.50	THE WAY OF THE FAITHFUL	20.08	TRADITIONAL FESTI- VALS AND CEREMO- NIES
18.03	AFRICAN BEAT	06.00	NEWS AT DAWN		UNCHAINED MELODY
18.30	CULTURAL FORUM	06.03	EDITORIAL REVIEW	20.30	NEWS ON THE HOUR
19.00	NEWS PANORAMA	06.10	MOMENT FOR THOUGHT	21.00	MOMENT FOR THOUGHT
19.30	MUSIC FROM OUR STATES	06.13	HOW UNA DEY?	21.03	THE WEEK AHEAD (Rp Sun: 09.45)
19.45	ISLAMIC MODE OF WQBSHIP	06.30	THIS WEEK AT THE NATIONAL ASSEMBLY	21.06	YOUTH AND ISLAM
20.00	NEWS ABOUT AFRICA	06.55	MOMENT FOR THOUGHT	21.25	PIANO MUSIC
20.05	PUBLIC SERVICE ANNOUNCEMENTS (Interludo)	07.00+	NETWORK NEWS	21.40	BENEDICTION
		07.15	NEWS ANALYSIS	21.50	NETWORK NEWS
20.15	EDUCATIONAL SER- VICE (Keeping Fit)	07.20	THAT THE EARTH MAY YIELD	22.00+	NEWS ANALYSIS
20.30	TODAY AT THE NATIONAL ASSEMBLY	07.35	HOW UNA DEY?	22.30	JOIN THE BANDWAGON
20.45	WITH ONE ACCORD	08.00	NEWS ON THE HOUR	22.50	SPIRITUAL READING
21.00	NEWS ON THE HOUR	08.03	PERSONALITY OF THE WEEK	23.00	NEWS ON THE HOUR
21.03	MOMENT FOR THOUGHT	08.33	MUSIC FOR CHILDREN	23.03	TEMPOS IN HIGHLIFE (LAST SATURDAY IN THE MONTH)
21.06	PROGRAMME INFOR- MATION (OB/CCR)	08.45	KIDDES GET-TOGE- THER	23.03	IMAGES AND RHYTHMS
21.08	FOR MUSLIMS	09.00	NEWS ON THE HOUR	23.33	NIGERIAN TRADI- TIONAL MUSIC ON RE- CORDS
21.18	TOMORROW ON RADIO NIGERIA, LAGOS	09.03	JAMBOREE	00.00	NEWS AT MID-NIGHT
21.30	EDUCATIONAL SER- VICE (Talks For Advance Students)	09.30	MAGAZINE A-Z	00.05	CLOSING ANNOUNCE- MENTS
		10.00	THE NEWS	00.05.30	NATIONAL PLEDGE AND ANTHEM.
21.45	HERITAGE	10.10	EDITORIAL REVIEW		
22.00+	NETWORK NEWS	10.15	THIS MUSICAL LAND FOR CHILDREN		
22.15	NEWS ANALYSIS	10.45	NEWS ON THE HOUR		
22.20	TODAY AT THE NATIONAL ASSEMBLY	11.00	WORK TO THE CLUE		
22.35	A LETTER TO MY SPOUSE (PR. W/C)	11.03	NEWS ON THE HOUR		
22.45	EDUCATIONAL SERVI CE (Parlons Francois)	11.30	THE BIG BEAT		
23.00	NEWS ON THE HOUR	12.00	THE NEWS		
23.03	LIGHT INSTRUMENTAL MUSIC	12.03	EDITORIAL REVIEW		
23.30	JUMAT SERMON FOR TODAY	13.00	HOUSE HOLD		
23.50	AL-AISH	13.10	BREAK FROM BOOKS (Request Programme for Students)		
00.00	NEWS AT MID-NIGHT	13.15	NEWS ON THE HOUR		
00.05	CLOSING ANNOUNCE- MENTS	13.30	TAKE A HINT		
00.05.30	NATIONAL PLEDGE AND ANTHEM.		BREAK FROM BOOKS (Cont'd)		
		14.00	AFRICA THIS WEEK		
		14.03	IN THE COURT YARD		
		14.08	NEWS ON THE HOUR		
		14.30	PUBLIC OPINION		
		14.45	TRUE TO LIFE		
		15.00	NIGERIAN RHYTHMS		
		15.03	NETWORK NEWS		
		15.30	ASK.....TUNDE		
		15.45	SPORTS PAVILLION		
		16.00	AFRICAN BEAT		
		16.15	LETTER TO MY SPOUSE		
		16.30			
		16.30			
		18.30			
		18.50			
<b>SATURDAYS:</b>					
05.30	STATION SIGNAL				
05.33	STATION ANNOUNCE- MENT				

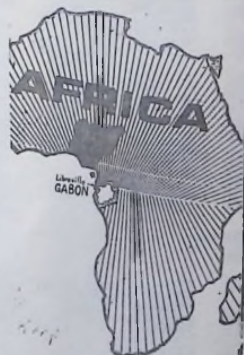

'Africa This Week' on Radio Nigeria  
Lagos comes up on Sat. 14.30\*

# RADIO NIGERIA - 2

MF - 1458KHz - 206 metres

0600 - 1205 hrs

1530 - 0000 hrs

FM - Stereo 97.66MHz

0600 - 0000 hrs

## SUNDAY:

TIME:		0636		0800		0830	
			FOR YOU AT HOME (EASILY FLOWING MUSIC FOR THOSE AT HOME) (COMPILED FROM GRAM. LIBRARY)				SHOW
0553	XYLOPHONE CALL SIGNAL						FOR YOU AT HOME (A PROGRAMME OF SOFT MUSIC COMPILED FROM GRAM. LIBRARY)
0555	OPENING FORMALITIES/PROGRAMME SUMMARY	0900	WOMAN TO WOMAN	0900			DISC PARADE (A REQUEST PROGRAMME FOR TRADERS IN PIDGIN)
0600	FOR YOU TO REMEMBER	0900	NEWS BEAT				NEWS BEAT
0630	NEWS BEAT	0935	WOMAN TO WOMAN (CONTINUES)	0930			I SALUTE UNA (CONTINUES)
0635	FOR YOU TO REMEMBER	1000	SOUNDS TROPICANA				DISC PARADE
+0700	NEWS/NEWS ANALYSIS	1030	NEWS BEAT				NEWS BEAT
0720	PUBLIC SERVICE ANNOUNCEMENT/LOST AND FOUND	1035	SOUNDS TROPICANA (CONTINUES)	0935			DISC PARADE
0730	NEWS BEAT	1100	PERISCOPE	1030			PERISCOPE
0735	STETHOSCOPE	1108	REGGAE TIME (SOUNDS TROPICANA (CONTINUES))	1035			JUJU MUSIC (COMPILATION)
0740	THE MELODY LANE	1200	THE WORLD AT NOON	1100			WHAT THE PAPERS SAY
0800	JUST A CHAT (CHIT-CHAT WITH AN INTERESTING PERSON, HIS MUSIC, HIS FRIENDS, BOOKS, HOBBIES ETC.)	1200	WHAT THE PAPERS SAY	1210			WHAT THE PAPERS SAY
		1215	THAT'S LIFE	1215			LUNCH BREAK (LIGHT MUSIC AT LUNCH TIME)
		1230	LUNCH BREAK (A SESSION OF LIGHT MUSIC AT LUNCH TIME)	1230			NEWS BEAT
0830	NEWS BEAT	1330	NEWS BEAT	1335			LUNCH BREAK (CONTINUES)
0835	WISHING YOU WELL	1335	LUNCH BREAK (CONTINUES)	1400			PERISCOPE
0930	NEWS BEAT	1400	PERISCOPE	1407			BUKA CONNECTION (SOCIAL INDIGENOUS MUSIC FROM NIGERIA)
0935	WISHING YOU WELL (Continues)	1407	BUKA CONNECTION (SOCIAL INDIGENOUS MUSIC FROM NIGERIA)	1430			NEWS BEAT
1000	RHYTHM A GO-GO (MIXED BAG OF INSTRUMENTAL MUSIC FOR SUNDAY LISTENING)	1430	NEWS BEAT	1435			BUKA CONNECTION (CONTINUES)
1030	NEWS BEAT	1435	BUKA CONNECTION (CONTINUES)	1530			NEWS BEAT
1035	TAKE A CHANCE	1530	NEWS BEAT	1535			HOMEWARD BOUND (A POPULAR MUSIC TRIP FOR THOSE ON THE MOVE)
1100	NEWS ON THE SCENE	1535	HOMEWARD BOUND (A POPULAR MUSIC TRIP FOR THOSE ON THE MOVE)	+1600			NETWORK NEWS
1200	WORLD AT NOON			1615			PERISCOPE
1210	WILLY BRUNCH			1620			PUBLIC SERVICE ANNOUNCEMENT/LOST AND FOUND
1254	THE LAW AND YOU	+1600		1630			NEWS BEAT
1300	SUNDAY BRUNCH	1620	PUBLIC SERVICE ANNOUNCEMENT/LOST AND FOUND	1635			HOMEWARD BOUND (FINALE)
1330	NEWS BEAT	1630	NEWS BEAT	1700			TEEN AND TWENTY BEAT
1335	WILLY BRUNCH	1630	HOMEWARD BOUND	1730			NEWS BEAT
1400	CITIZEN MUDA	1630	STETHOSCOPE (A PROGRAMME OF YOUR HEALTH)	1735			TEEN AND TWENTY BEAT
1430	NEWS BEAT	1635	AT YOUR PLEASURE (A REQUEST PROGRAMME)	1800			THE WORLD AT SIX
1435	FAMILY STEREO FIESTA - (FAMILY FAVORITE, REQUESTS, AND CHIT-CHAT)	1700	NEWS BEAT	1810			PERISCOPE
1530	NEWS BEAT	1705	NEWS BEAT	1815			HIGH LIFE TIME
1535	FAMILY STEREO FIESTA (CONTINUES)	1730	NEWS BEAT	1900			WOMAN TO WOMAN
		1735	AT YOUR PLEASURE (CONTINUES)	1930			NEWS BEAT
+1600	THE NEWS	1800	THE WORLD AT SIX	1935			WOMAN TO WOMAN (CONTINUES)
1615	PUBLIC SERVICE ANNOUNCEMENT/LOST AND FOUND	1810	PERISCOPE	2000			TAKE A CHANCE (OUR RADIO QUIZ)
1630	NEWS BEAT	1815	SPOT THE TUNES	2015			RN-2 PROGRAMME REVIEW - (A LOOK AT PROGRAMMES FOR THE REST OF THE DAY AND THE NEXT ON RN-2)
1635	MUSIC FOR YOU	1845	MELODY LANE				NEWS BEAT
1645	LONG THROAT JUNCTION	1930	NEWS BEAT	2030			RHYTHM RENDEZVOUS
1700	TOP TEN	1935	MELODY LANE	2035			NETWORK NEWS/NEWS ANALYSIS
1800	WORLD AT SIX	2025	BN-2 PROGRAMME PREVIEW (A LOOK AT PROGRAMMES FOR THE REST OF THE DAY AND THE NEXT ON RN-2)	+2200			PERISCOPE
1810	SHOW TIME			2220			PUBLIC SERVICE ANNOUNCEMENT/LOST AND FOUND
1840	MELODY LANE (2ND QUARTER, STAR CHOICE)	2030	NEWS BEAT	2225			NEWS BEAT
1930	NEWS BEAT	2035	RHYTHM RENDEZVOUS (MIXED RHYTHMIC MUSIC)	2230			BEDTIME MELODIES
1935	STAR CHOICE (2ND QUARTER, LET US FORGET)	2130	NEWS BEAT	2330			NEWS BEAT
2030	NEWS BEAT	2135	JUJU MUSIC	2335			BEDTIME MELODIES (CONTINUES)
2035	RHYTHM RENDEZVOUS	+2200	NETWORK NEWS	2400			CLOSE DOWN
2130	NEWS BEAT	2225	PERISCOPE				
2135	RHYTHM RENDEZVOUS (CONTINUES)	2225	PUBLIC SERVICE ANNOUNCEMENT/LOST & FOUND				
+2200	NEWS/NEWS ANALYSIS						
2220	PUBLIC SERVICE ANNOUNCEMENT/LOST AND FOUND	2230	NEWS BEAT				
2230	NEWS BEAT	2235	AT THE TURNTABLE				
2235	REFLECTIONS	2300	NEWS BEAT				
2245	INTERLUDE	2335	AT THE TURNTABLE (CONTINUES)				
2300	RN-2 CONCERT HOUR	2400	CLOSE DOWN				
2320	CLOSE DOWN						

## WEDNESDAY:

### TIME

0553	XYLOPHONE CALL SIGNAL
0555	OPENING FORMALITIES/PROGRAMME SUMMARY
0600	DAWN SHOW
0630	NEWS BEAT
0635	PERISCOPE
0640	DAWN SHOW
+0700	NEWS/NEWS ANALYSIS
0720	PUBLIC SERVICE ANNOUNCEMENT/LOST AND FOUND
0730	NEWS BEAT
0735	DAWN SHOW
0830	NEWS BEAT
0835	FOR YOU AT HOME (SOFT MUSIC COMPILED FROM GRAM. LIBRARY)

## MONDAY:

TIME:	
0553	XYLOPHONE CALL SIGNAL
0555	OPENING FORMALITIES/PROGRAMME SUMMARY
0600	DAWN SHOW
0630	NEWS BEAT
0635	PERISCOPE
0640	DAWN SHOW
+0700	NEWS/NEWS ANALYSIS
0720	PUBLIC SERVICE ANNOUNCEMENT/LOST AND FOUND
0730	NEWS BEAT

## TUESDAY

TIME:	
0553	XYLOPHONE CALL SIGNAL
0555	OPENING FORMALITIES/PROGRAMME SUMMARY
0600	DAWN SHOW
0630	NEWS BEAT
0635	PERISCOPE
0640	DAWN SHOW
+0700	NEWS/NEWS ANALYSIS
0724	PUBLIC SERVICE ANNOUNCEMENT/LOST AND FOUND
+0730	GREEN REVOLUTION ON THE MOVE

# RADIO NIGERIA - 2

MF - 1425KHz - 200 metres

0900 - 1200 hrs

1330 - 0000 hrs

0600 - 0000 hrs

Ch - Stereo 07.00MHz

0900	WOMAN TO WOMAN	0935	MASCULINE LINE (CONTINUES)	0930	NEWS BEAT
0930	NEWS BEAT			0935	FOR WOMEN DEM (CONTINUES)
0935	WOMAN TO WOMAN (CONTINUES)	1020	SOUND TROPICANA	1000	MUSIC ON THE MOVE
1000	MUSIC WILLE YOU WORK (MIXED POPULAR MUSIC)	1030	NEWS BEAT	1030	NEWS BEAT
1030	NEWS BEAT	1035	SOUND TROPICANA (CONTINUES)	1035	MUSIC ON THE MOVE (POPULAR MIXED MUSIC)
1035	MUSIC WILLE YOU WORK (CONTINUES)	1100	PERISCOPE	1100	PERISCOPE
1100	PERISCOPE	1105	HIGHLIFE TIME (SOUNDS TROPICANA (CONTINUES))	1105	REGGAE TIME (SOUNDS TROPICANA)
1105	REGGAE TIME (SOUNDS TROPICANA)	1200	THE WORLD AT NOON	1200	THE WORLD AT NOON
1200	THE WORLD AT NOON	1210	WHAT THE PAPERS SAY	1210	WHAT THE PAPERS SAY
1210	WHAT THE PAPERS SAY	1215	LUNCH BREAK	1215	HAVE YOUR SAY (VOX POP)
1215	JUST A CHAT	1230	NEWS BEAT	1230	LUNCH BREAK (SOFT AND JAZZ MUSIC AT LUNCH TIME)
	(CHAT WITH AN INTERESTING PERSON, HIS MUSIC, HIS FRIENDS, BOOKS, HOBBIES ETC)	1400	PERISCOPE	1330	NEWS BEAT
1245	LUNCH BREAK	1407	BUKA CONNECTION (SOCIAL INDIGENOUS MUSIC FROM NIGERIA)	1335	LUNCH BREAK (CONTINUES)
1330	NEWS BEAT	1430	NEWS BEAT	1400	PERISCOPE
1335	LUNCH TIME REQUEST	1435	BUKA CONNECTION (CONTINUES)	1407	BUKA CONNECTION (SOCIAL INDIGENOUS MUSIC FROM NIGERIA)
1400	PERISCOPE	1530	NEWS BEAT	1430	NEWS BEAT
1407	REQUEST (CONTINUES)	1535	HOME-WARD BOUND (A POPULAR MUSIC TRIP FOR THOSE ON THE MOVE)	1435	BUKA CONNECTION (CONTINUES)
1430	NEWS BEAT			1530	NEWS BEAT
1435	BUKA CONNECTION (SOCIAL INDIGENOUS MUSIC FROM NIGERIA)	-1600	NETWORK NEWS	1535	HOMEWARD BOUND (A POPULAR MUSIC TRIP FOR THOSE ON THE MOVE)
1520	HA TALK (PIDGING ENGLISH STORY)	1615	PERISCOPE	1615	NETWORK NEWS
1530	NEWS BEAT	1620	PUBLIC SERVICE ANNOUNCEMENT/LOST AND FOUND	1615	PERISCOPE
1535	HOMEWARD BOUND (A POPULAR MUSIC TRIP FOR THOSE ON THE MOVE)	1630	NEWS BEAT	1620	PUBLIC SERVICE ANNOUNCEMENT/LOST AND FOUND
+1600	NETWORK NEWS	1635	HOMFWARD BOUND	1630	NEWS BEAT
1615	PERISCOPE	1700	YOURS FOR THE ASKING (REQUEST PROGRAMME)	1635	HOMEWARD BOUND
1620	PUBLIC SERVICE ANNOUNCEMENT/LOST AND FOUND	1730	NEWS BEAT	1700	SHOWTIME
1630	THAT'S LIFE	1735	YOURS FOR THE ASKING (CONTINUES)	1730	NEWS BEAT
1635	HOMEWARD BOUND (FINALE)	1800	THE WORLD AT SIX	1735	MARTIN'S STREET SPECIAL
1700	POPS ON PARADE	1810	PERISCOPE	1800	WORLD AT SIX
1730	NEWS BEAT	1815	ALBUM SHOW CASE	1810	NETWORK NEWS
1735	POPS ON PARADE (CONTINUES)	1900	WOMAN TO WOMAN	1815	I THROW A SALUTE
1800	WORLD AT SIX	1930	NEWS BEAT	1900	THE LAW AND YOU
1810	PERISCOPE	1935	WOMAN TO WOMAN (CONTINUES)	1905	ALBUM SHOWCASE
1815	SPOT THE TUNES	2000	JUJU MUSIC	1930	NEWS BEAT
1820	THAT'S LIFE	2025	RN-2 PROGRAMME PREVIEW (A LOOK AT PROGRAMMES FOR THE REST OF THE DAY AND THE NEXT ON RN-2)	1935	ALBUM SHOWCASE (CONTINUES)
1830	MASCULINE LINE	2030		2000	MUSIC TROPICANA
1930	NEWS BEAT	2035	MELODY LANE	2025	RN-2 PROGRAMME PREVIEW (A LOOK AT PROGRAMMES FOR THE REST OF THE DAY AND THE NEXT ON RN-2)
1936	JUJU MUSIC	2100	NETS BEAT	2030	NEWS BEAT
2025	BN-2 PROGRAMME PREVIEW (A LOOK AT PROGRAMMES FOR THE REST OF THE DAY AND THE NEXT ON RN-2)	2130	MELODY LANE	2035	MUSIC AFRICANA
2030	NEWS BEAT	2135	NETWORK NEWS/NEWS	2100	STAR CHOICE
2035	RHYTHM RENDEZVOUS	+2200	ANALYSIS	2135	STAR CHOICE (CONTINUES)
2130	NEWS BEAT	2220	PERISCOPE	+2200	NETWORK NEWS/NEWS ANALYSIS
2135	RHYTHM RENDEZVOUS (CONTINUES)	2225	PUBLIC SERVICE ANNOUNCEMENT/LOST AND FOUND	2220	PERISCOPE
+2000	NETWORK NEWS/NEWS	2230	NEWS BEAT	2225	PUBLIC SERVICE ANNOUNCEMENT/LOST AND FOUND
2220	ANALYSIS	2235	STEREO JAZZ CLUB	2230	NEWS BEAT
2225	PERISCOPE	2335	STEREO JAZZ CLUB (CONTINUES)	2235	CITIZEN MUDA
2230	PUBLIC SERVICE ANNOUNCEMENT/LOST AND FOUND	2400	CLOSE DOWN	2235	FRIDAY NITE MUSIC NITE
2230	NEWS BEAT			2335	NEWS BEAT
2235	IN A SENTIMENTAL MOOD	<b>FRIDAY</b>		2335	FRIDAY NITE MUSIC NITE (CONTINUES)
2400	CLOSE DOWN	<b>TIME</b>		2400	CLOSE DOWN
				0553	XYLOPHONE CALL-SIGNAL
<b>THURSDAY:</b>				0555	OPENING FORMALITIES/PROGRAMME SUMMARY
<b>TIME:</b>				0600	DAWN SHOW
0553	XYLOPHONE CALL SIGNAL	0555	XYLOPHONE CALL SIGNAL	0630	NEWS BEAT
0555	OPENING FORMALITIES	0600	OPENING FORMALITIES/PROGRAMME SUMMARY	0635	PERISCOPE
0600	DAWN SHOW	0630	DAWN SHOW	0640	DAWN SHOW
0630	NEWS BEAT	0635	NEWS BEAT	+0700	NETWORK NEWS/NEWS ANALYSIS
0635	PERISCOPE	0640	PERISCOPE	0720	PUBLIC SERVICE ANNOUNCEMENT/LOST AND FOUND
0640	DAWN SHOW	+0700	ANALYSIS	0735	NEWS BEAT
+0700	NETWORK NEWS/NEWS	0720	NETWORK NEWS/NEWS ANALYSIS	0830	DAWN SHOW
0720	PUBLIC SERVICE ANNOUNCEMENT/LOST AND FOUND	0730	PUBLIC SERVICE ANNOUNCEMENT/LOST AND FOUND	0835	NEWS BEAT
0730	NEWS BEAT	0735	NEWS BEAT	0900	JUNIOR CHOICE
0735	DAWN SHOW	0830	DAWN SHOW	0830	TELEPHONE REQUEST
0830	NEWS BEAT	0835	NEWS BEAT	0936	NEWS BEAT
0835	FOR YOU AT HOME (SOFT MUSIC COMPILED BY GRAM. LIBRARY)				TELEPHONE REQUEST (CONTINUES)
0900	MASCULINE LINE	0800	FOR WOMEN DEM (A PROGRAMME FOR WOMEN IN PIDGIN ENGLISH)	1030	NEWS BEAT
0930	NEWS BEAT			1035	HAVE YOUR SAY (VOX POP)
				1045	CALYPSO MUSIC
				1100	PERISCOPE

# RADIO NIGERIA - 2

MF - 1458KHz - 206 metres

0600 - 1200 hrs

FM - Stereo 97.66MHz

1530 - 0000 hrs  
0600 - 0000 hrs

1105	POP ROUND THE WORLD (WORLD WIDE TRIP IN POPULAR MUSIC)	2330	NEWS BEAT	1300	MASCULINE LINE
1200	THE WORLD AT NOON	2335	SATURDAY NIGHT DISCO (CONTINUES)	1330	NEWS BEAT
1210	WHAT THE PAPERS SAY	2400	CLOSE DOWN	1335	MASCULINE LINE
1215	PERISCOPE			1400	LONG THROAT JUNCTION
1220	POP ROUND THE WORLD (FINALE)			1415	HIGHLIFE TIME
1300	MASCULINE LINE			1430	NEWS BEAT
1330	NEWS BEAT			1435	TOP TEN
1335	MASCULINE LINE			1530	NEWS BEAT
1400	LONG THROAT JUNCTION	0553	XYLOPHONE CALL SIGNAL	1535	MARTINS STREET SPECIAL
1415	HIGHLIFE TIME	0565	OPENING FORMALITIES/ PROGRAMME SUMMARY	+1600	NETWORK NEWS
1430	NEWS BEAT	0600	DAWN SHOW	1615	PERISCOPE
1435	TOP TEN	0630	NEWS BEAT	1620	PUBLIC SERVICE ANNOUNCEMENT/LOST AND FOUND
1530	NEWS BEAT	0635	PERISCOPE	1630	SPORTS CALL (FOLLOWED BY WORLD NEWS FROM HERE)
+1600	MARTINS STREET SPECIAL	0640	DAWN SHOW	1830	NEWS BEAT
1615	NETWORK NEWS	+0700	NETWORK NEWS/NEWS ANALYSIS	1835	DATE LINE LAGOS
1620	PERISCOPE			1845	INTERLUDE
	PUBLIC SERVICE ANNOUNCEMENT/LOST AND FOUND	0720	NETWORK NEWS/NEWS ANALYSIS	1850	NA TRUE I TALK (PIDGING ENGLISH STORY)
1630	SPORTS CALL (FOLLOWED BY WORLD NEWS FROM HERE)	0735	PUBLIC SERVICE ANNOUNCEMENT/LOST AND FOUND	1900	ARTISTE OF THE WEEK
1830	NEWS BEAT	0830	DAWN SHOW	1930	NEWS BEAT
1835	DATE LINE LAGOS	0835	NEWS BEAT	1935	PERISCOPE
1845	INTERLUDE	0900	JUNIOR CHOICE	1940	JUJU MUSIC
1850	NA TRUE I TALK (PIDGING ENGLISH STORY)	0930	TELEPHONE REQUEST	2030	NEWS BEAT
1900	ARTISTE OF THE WEEK	0935	NEWS BEAT	2035	RYTHM RENDEZVOUS
1930	NEWS BEAT		TELEPHONE REQUEST (CONTINUES)	2130	NEWS BEAT
1935	PERISCOPE	1030	NEWS BEAT	2135	JAZZ TILL TEN
1940	JUJU MUSIC	1035	HAVE YOUR SAY (VOX POP)	+2200	NETWORK NEWS/NEWS ANALYSIS
2030	NEWS BEAT	1045	CALYPSO MUSIC		
2035	RYTHM RENDEZVOUS	1100	PERISCOPE	2220	NEWS BEAT
2130	NEWS BEAT	1105	POP ROUND THE WORLD (WORLD WIDE TRIP IN POPULAR MUSIC)	2225	PUBLIC SERVICE ANNOUNCEMENT/LOST AND FOUND
2135	JAZZ TILL TEN			2230	NEWS BEAT
+2200	NETWORK NEWS/NEWS ANALYSIS	1200	THE WORLD AT NOON	2235	SATURDAY NIGHT DISCO
2220	PERISCOPE	1210	WHAT THE PAPERS SAY	2330	NEWS BEAT
2225	PUBLIC SERVICE ANNOUNCEMENT/LOST AND FOUND	1215	PERISCOPE	2335	SATURDAY NIGHT DISCO (CONTINUES)
2230	NEWS BEAT	1220	POP ROUND THE WORLD (FINALE)	2400	CLOSE DOWN

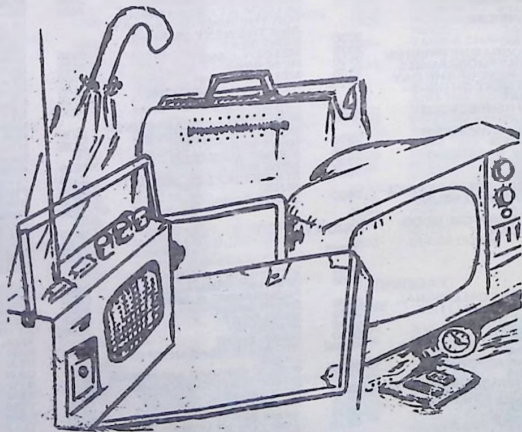

Have you lost any valuable property? Listen in on Radio Nigeria-2 'Lost And Found' announcements on Wed: 07.20

# RADIO NIGERIA: ENUGU

6.025 MEGAHERTZ IN THE  
49 METRE BAND

0530 - 0005

SUNDAY		MONDAY	
05.30	CALL SIGN	05.30	CALL SIGN
.33	STATION ANNOUNCEMENTS	.33	STATION ANNOUNCEMENTS
.33.30	NATIONAL ANTHEM/THE PLEDGE	.33.30	NATIONAL ANTHEM/THE PLEDGE
.35	FREQUENCY ANNOUNCEMENTS/PROGRAMME SUMMARY	.35	FREQUENCY ANNOUNCEMENTS/PROGRAMME SUMMARY
.40	FAMILY PRAYERS (ENGLISH)	.40	AKAM USENUBOK (FAMILY PRAYERS IN EFIK)
.55	ORGAN MUSIC (LIBRARY)	.55	INSTRUMENTAL MUSIC
76.00	THOUGHT FOR THE DAY	0600	THOUGHT FOR THE DAY
.03	THE ANYI NWERE N'ISUA (WEEK AHEAD IN IGBO)	.03	EXPRESS NIGERIANA (EARLY MORNING INDIGENOUS MUSIC PROGRAMME)
.15	ZONAL NEWS (ENGLISH)	.15	ZONAL NEWS/COMMENTARY (ENGLISH)
.25	(RPT. 1P YOUR HEART (ENGLISH))	.30	EXPRESS NIGERIANA (EARLY MORNING INDIGENOUS MUSIC PROGRAMME)
.45	SE ZA KASUA (MARKET TRENDS (TIV))	.56	THOUGHT FOR THE DAY (FROM 0600 HRS.)
07.00	NATIONAL NETWORK NEWS/ ANALYSIS	3700	NATIONAL NETWORK NEWS/ ANALYSIS
.20	LET'S WORSHIP (IN ALL ZONAL LANGUAGES)	.20	DARA Y'AMI (ENJOY WITH ME IN EFIK)
08.00	NEWS SUMMARY (ENGLISH)	.40	EGWU EMENU (MUSIC PROGRAMME IN IGBO)
.03	TRADITIONAL MUSIC	.30	NEWS SUMMARY (ENGLISH)
.10	OZI EKENE (REQUEST PROGRAMME IN IGBO)	.45	YOU AND THE LOW (FROM SUN. 1103 HRS.)
09.00	NEWS SUMMARY (TRANSLATIONS EFIK/IGBO/IZON/TIV)	.15	WO ETE DUMAMA (MUSIC FROM OUR ZONE IN IZON)
.20	AMAR A UTER (TRADITIONAL MUSIC FROM BENUE STATE)		
.30	INE IGONIOWE (MY GUEST IN IZON) (RPT. MON. 2230 HRS.)		
10.00	WORLD BRIEFS		
.05	S' IDIDUDE URUA EMI (WEEK AHEAD IN EFIK)		
.17	BOYEMI WIKI (WEEK AHEAD IN IZON)		
.30	IGBO PLAY (RPT. WED. 2230 HRS.)		
11.00	NEWS SUMMARY (ENGLISH)		
.03	YOU AND THE LAW (RPT. MON. 0803 HRS.)		
.15	TALKBACK (RPT. WED. 1215 HRS.)		
.30	TALKBACK (RPT. WED. 1215 HRS.)		
.30	TWENTY QUESTIONS (ENGLISH)		
12.00	ZONAL NEWS (ENGLISH)		
.10	NEWS SUMMARY (EFIK)		
.15	SE SUGH ITYO (REQUEST PROGRAMME IN TIV)		
.45	ONIONG MME ETE NYIN (WISDOM OF OUR FATHERS IN EFIK) RPT. THURSDAY 0845		
13.00	NEWS SUMMARY (ENGLISH)		
.03	NEWS SUMMARY (IGBO/IZON)		
.15	SUNDAY AFTERNOON REQUEST		
.45	THE WEEK IN RETROSPECT		
14.00	NEWS SUMMARY (TIV)		
.06	CONCERT MUSIC		
1500	RADIO THEATRE/HELLO YOUNG PEOPLE (RPT. THUR. 2030 HRS.)		
.30	MME UFOK UTO M NYIN (FOCUS ON MINISTRIES AND INDUSTRIES IN EFIK) RPT. WED. 1415 HRS.)		
.45	ZONAL NEWS (ENGLISH)		
.56	NCIGA (PROGRAMME PROMOTION IN IGBO)		
1600	NATIONAL NETWORK NEWS		
.15	SCHOOLS CHALLENGE		
.45	MBRE OBIO NYIN (TRADITIONAL MUSIC FROM CROSS RIVER STATE)		
1700	ZONAL NEWS (EFIK/IGBO)		
.20	K-INEM ESIT FOR (FOR YOUR DELIGHT IN EFIK)		
.38	FARI NI IPRI (REQUEST PROGRAMME IN IZON)	.38	KUHAM KWAGH (MUSIC NOW IN TIV)
1800	ZONAL NEWS (IZON/TIV)	0900	NEWS SUMMARY (TRANSLATIONS EFIK/IGBO/IZON/TIV)
.20	KANYI SE LU AMIN (PROGRAMME PROMOTION IN TIV)	.20	BRICA (MUSIC FROM THE STATES OF THIS ZONE IN UKARA NYIN (OUR GOVERNMENT IN EFIK))
.25	A DISC FOR YOU - DCA	.45	WORLD BRIEFS (ENGLISH)
.30	REDIO KIEN (DRAMA IN IZON) (RPT. TUES. 0830 HRS.)	.05	ZOLIANU EGWU (IGBO MUSIC PROGRAMME)
1900	WORLD NEWS (ENGLISH)	.30	AMA OGBO SEI AMA (OUR KIND OF MUSIC IN IZON)
.10	WORLD NEWS (TRANSLATIONS EFIK/IGBO/IZON/TIV)	1100	NEWS SUMMARY (ENGLISH)
.30	KA WE ANA (PERSONALITY SPOT IN TIV) FROM SAT. 2220 HRS.)	.03	EGWU NDI OLU (MUSIC WHILE YOU WORK IN IGBO)
2000	ZONAL NEWS (ENGLISH)	.30	S' IKADE ISO (MATTERS OF THE MOMENT IN EFIK) (RPT. TUES 2220 HRS.)
.10	WO IPHE MO (PROGRAMME PROMOTION IN IZON)	1200	ZONAL NEWS (ENGLISH)
.15	READERS CHOICE (RPT. TUES. 0815 HRS.)	.10	NEWS SUMMARY (EFIK)
.20	SUNDAY NIGHT SERVICE (ENGLISH)	.15	OUR SOCIAL MUSIC
2100	NEWS SUMMARY (ENGLISH)	.20	MKOMBO-U-KASE (WOMEN'S FORUM IN TIV) (RPT. THURS. 1130 HRS.)
.03	TALKING POINT	1300	NEWS SUMMARY (ENGLISH)
.30	COMMUNITY HYMN SINGING (IN ALL THE ZONAL LANGUAGES)	.03	NEWS SUMMARY (IGBO)
2200	NATIONAL NETWORK NEWS/ ANALYSIS	.08	YE IKULE MI (REQUEST PROGRAMME IN IZON)
.20	WODUMAMA (TRADITIONAL MUSIC FROM RIVERS STATE. (RPT. SAT. 1615 HRS.)	400	EDITORIAL REVIEW (ENGLISH)
.30	M' IKWEMI MMADE (TUNES I LOVE IN EFIK)	.05	NEWS SUMMARY (IZON/TIV)
2300	NEWS SUMMARY (ENGLISH)	.15	NKA NDI TO (CHILDREN'S MAGAZINE PROGRAMME IN EFIK) (RPT. TUES. 1615 HRS.)
.03	MUTO NYIN (EFIK BALLAD) (RPT. WED. 0803 HRS.)	.30	INUMBE (DRAMA IN TIV)
.20	SUNDAY SERENADE (A PROGRAMME OF SOFT, LIGHT & SWEET MUSIC TO PUT ONE TO SLEEP) - DCA	500	WORLD BRIEFS (ENGLISH)
.50	THE EPILOGUE	.05	DIBEA EZI NA ULO (RADIO DOCTOR'S TALK IN IGBO) (RPT. THUS. 1445 HRS.)
0000	NEWS AT MIDNIGHT (ENGLISH)	.15	KALA PESI IFIE (CHILDREN'S MAGAZINE PROGRAMME IN IZON) (RPT. TUES. 1730 HRS.)
.05	CLOSE DOWN ANNOUNCEMENTS/NATIONAL ANTHEM/THE PLEDGE.	.30	KIKYA U MDA YEV (CHILDREN'S MAGAZINE PROGRAMME IN TIV) (RPT. TUES. 1430 HRS.)
		.40	ZONAL NEWS/COMMENTARY (ENGLISH)
		.50	NATIONAL NETWORK NEWS NSONIDEM FO (RADIO DOCTOR'S TALK IN EFIK) (RPT. FRI. 1215 HRS.)
		.30	AGAR ASE (KNOW YOUR CITIES IN TIV)
		1700	ZONAL NEWS/EDITORIAL (EFIK/IGBO)
		30	INI NNEME YE MBRE (MAGAZINE PROGRAMME IN EFIK) (RPT. WED. 1030 HRS.)
		800	ZONAL NEWS/EDITORIAL (IZON/TIV)
		.30	AJUJU IRI ABUA (TWENTY QUESTIONS IN IGBO)
		1900	WORLD NEWS (ENGLISH)
		.10	WORLD NEWS (TRANSLATIONS EFIK/IGBO/IZON/TIV)
		.30	EFIK PLAY (RPT. WED. 0830 HOURS)
		0000	NEWS PANORAMA
		.30	SPORTS MAGAZINE
		2100	NEWS SUMMARY (ENGLISH)
		.03	AKAM MBUBITEYO (EVENING IN EFIK)
		.30	PEOPLE & POLITICS
		.45	MEET THE RADIO NIGERIA ENUGU CHOIR
		2200	NATIONAL NETWORK NEWS/ ANALYSIS

# RADIO NIGERIA: ENUGU

6.025 MEGAHERTZ IN THE  
49 METRE BAND

0530 - 0005

.20	KIEN BUOKUMO (WISDOM OF OUR FATHERS IN IZON) (RPT. THURS. 0803 HRS.)	.30	IKHYA U MBAYEV (FROM MON. 1630 HRS.) (CHILDREN'S MAGAZINE IN TV)	.03	A MESIERE NDIITO ETE (MUSIC PROGRAMME IN EFIK)
.30	INE IGONIOWEI (MY GUEST IN IZON) (FROM SUN. 0930 HRS.)	.45	OKUTISO (A MIRROR ON THE SOCIETY IN EFIK) (RPT. WED. 1005 HRS.)	.15	ZONAL NEWS /COMMENTARY (ENGLISH)
2300	NEWS SUMMARY (TRANSLATIONS EFIK/IGBO/IZON/TIV)	.55	A DISC FOR YOU - DCA	.56	THOUGHT FOR THE DAY (FROM 0600 HRS.)
.20	MUSIC TO END THE DAY DCA	1600	WORLD BRIEFS (ENGLISH)	0700	NATIONAL NETWORK NEWS/ ANALYSIS
0000	NEWS AT MIDNIGHT (ENGLISH)	.05	ENYO (A MIRROR ON THE SOCIETY IN IGBO) (RPT. WED. 2145 HRS.)	.20	A MESIERE NDIITO ETE (MUSIC PROGRAMME IN EFIK)
.05	CLOSE DOWN ANNOUNCEMENTS/NATIONAL ANTHEM/ THE PLEDGE.	.15	CHILDREN'S CORNER (RPT. THURS. 1630 HRS.)	0800	NEWS SUMMARY (ENGLISH)
		.45	ZONAL NEWS/COMMENTARY (ENGLISH)	.03	MUTO NYIN (EFIK BALLAD) (FROM SUN. 2303 HRS.)
		1600	NATIONAL NETWORK NEWS	.15	WE MAN COMENT (YOU AND YOUR GOVERNMENT IN TV) (RPT. SAT. 1430 HRS.)
<b>TUESDAY</b>		.15	NKA NDIITO (CHILDREN'S PROGRAMME IN EFIK) (FROM MON. 1415 HRS.)	.30	EFIK PLAY (FROM MON. 1930 HRS)
0530	CALL SIGN	.30	NRURITA NKA/KOWA ONWEGI (RADIO DEBATE) EXPLAIN YOURSELF) (RPT. THURS. 2220 HRS.)	0800	NEWS SUMMARY (TRANSLATIONS EFIK/IGBO/IZON/TIV)
.33	STATION ANNOUNCEMENTS	1700	ZONAL NEWS/EDITORIAL (EFIK/IGBO)	.20	O NUA O (REQUEST PROGRAMME FOR FISHERMEN & FARMERS IN IZON)
.33.30	NATIONAL ANTHEM/THE PLEDGE	.30	KALA PESI IFIE (CHILDREN'S PROGRAMME IN IZON) (FROM 1515 HRS.)	1000	WORLD BRIEFS (ENGLISH)
.35	FREQUENCY ANNOUNCEMENTS/PROGRAMME SUMMARY	.45	AKO N'UCHE (WISDOM OF OUR FATHERS IN IGBO) (RPT. THURS. 1530 HRS.)	.05	OKUTISO (A MIRROR ON THE SOCIETY IN EFIK) (FROM TUES. 1445 HRS.)
.40	EKPERE EZI 'ULO (FAMILY IN IGBO)	1800	ZONAL NEWS/EDITORIAL (ZONAL/TIV)	.15	DOCTER VA VE (RADIO DOCTORS TALK IN TV) (RPT. THURS. 2145 HRS.)
.55	INSTRUMENTAL MUSIC	.30	DOCTOR'S CASEBOOK (ENGLISH)	.30	INI MEME YE MBRE (WOMEN'S MAGAZINE PROGRAMME IN EFIK) (FROM MON. 1730 HRS.)
0800	THOUGHT FOR THE DAY	.30	WORLD NEWS (ENGLISH)	1100	NEWS SUMMARY (ENGLISH)
.03	NE NDER VEE (MUSIC PROGRAMME IN TIV)	.10	WORLD NEWS (TRANSLATIONS EFIK/IGBO/IZON/TIV)	.03	EGWU OBODO ANYI (TRADITIONAL MUSIC IN IGBO)
.15	ZONAL NEWS/COMMENTARY (ENGLISH)	.30	IKWO MBRE NYIN (OUR KIND OF MUSIC IN EFIK)	.30	AMO-A-ITUYO (MATTERS OF THE MOMENT IN TV)
.30	NE NDER VEE (MUSIC PROGRAMME IN TIV)	2000	NEWS PANORAMA	1200	ZONAL NEWS (ENGLISH)
.56	THOUGHT FOR THE DAY (FROM 0600 HRS.)	.30	IZON OTU IFIE (MAGAZINE PROGRAMME IN IZON) (RPT. THURS. 1030 HRS.)	.15	TALKBACK (FROM SUN. 1115 HRS.)
0700	NATIONAL NETWORK NEWS/ ANALYSIS	2100	NEWS SUMMARY (ENGLISH)	.10	ZONAL NEWS (ENGLISH)
.20	NE NDER VEE (MUSIC PROGRAMME IN TIV)	.03	AKUKO IRO (SHORT STORY IN IGBO)	.15	TALKBACK (FROM SUN. 1115 HRS.)
0800	NEWS SUMMARY (ENGLISH)	.15	OFUFE NRO (EVENING WORKUP IN IGBO)	.30	TAR SORON (FOCUS ON COMMUNITY DEVELOPMENT IN TV)
.03	MBUFO DO-O (MUSIC BREAK IN EFIK)	.30	PEOPLE & POLITICS	1300	NEWS SUMMARY (ENGLISH)
.15	TEME DI (A MIRROR ON THE SOCIETY IN IZON) (TPT. THURS. 0945 HRS.)	.45	EKIKERE FO (VIEW POINT IN EFIK)	.03	NEWS SUMMARY (IGHO)
.30	RADIO KIEN (DRAMA IN IZON) (FROM SUN. 1830 HRS.)	2200	NATIONAL NETWORK NEWS/ ANALYSIS	.08	ANNOUNCER'S CHOICE - DCA
0900	NEWS SUMMARY (TRANSLATIONS EFIK/IGBO/IZON/TIV)	.20	S' IKADE ISO (MATTERS OF THE MOMENT IN EFIK) (FROM MON. 1130 HRS.)	.15	INE ONGO NIMI (IZON MUSIC AND TIT BITS)
.20	KA ANYI GBARIA EGWU (LET'S DANCE IN IGBO)	.50	ANNOUNCER'S CHOICE - DCA	.30	EGBARIMA IFIE (WOMEN'S MAGAZINE PROGRAMME IN IZON) (RPT. SAT. 1103 HRS.)
1000	WORLD BRIEFS	2300	NEWS SUMMARY (TRANSLATIONS EFIK/IGBO/IZON/TIV)	.57	A DISC FOR YOU - DCA
.05	EKENE NDI AHIA (REQUEST PROGRAMME FOR TRADERS IN IGBO)	.20	MEDITATION (ENGLISH)	1400	EDITORIAL REVIEW (ENGLISH)
1100	NEWS SUMMARY (ENGLISH)	.35	MUSIC TO END THE DAY - DCA	.05	NEWS SUMMARY (IZON/TIV)
.03	IMO-KOM MBUFO (REQUEST PROGRAMME FOR FARMERS, FISHERMEN AND TRADERS IN AFIK)	0000	NEWS AT MIDNIGHT (ENGLISH)	.15	MME UFOK LITON NYIN (FARMING MINISTRIES AND INDUSTRIES) (FROM SUN. 1530 HRS.)
.45	EGBERI NA OFOU (INFORMATION BOX IN IZON) (RPT. FRI. 1415 HRS.)	.05	CLOSE DOWN ANNOUNCEMENTS/NATIONAL ANTHEM/ THE PLEDGE.	.30	ANYIMAN (DEBATE IN TV) (RPT. FRI. 1330 HRS.)
1200	ZONAL NEWS (ENGLISH)	<b>WEDNESDAY</b>		1500	WORLD BRIEFS (ENGLISH)
.10	NEWS SUMMARY (EFIK)	0630	CALL SIGN	.05	OGG UMUJAKA (RPT. FRI. 1805 HRS.) (CHILDREN'S MAGAZINE PROGRAMME IN IGBO)
.15	IKWO INI UTOM (MUSIC WHILE YOU WORK IN EFIK)	.33.30	STATION ANNOUNCEMENTS	.30	NGER PINE (TALKBACK PROGRAMME IN TIVE) (FROM TUES. 1415 HRS.)
.30	MFE WAM (FROM THE PROFESSIONAL NOTEBOOK IN TIV)	.35	NATIONAL ANTHEM/THE PLEDGE	.45	ZONAL NEWS/COMMENTARY (ENGLISH)
1300	NEWS SUMMARY (ENGLISH)	.49	FREQUENCY ANNOUNCEMENTS/PROGRAMME SUMMARY	1600	NATIONAL NETWORK NEWS
.03	NEWS SUMMARY (IGHO)	.55	FAMILY PRAYERS (ENGLISH)		
08	TSER PINEN (REQUEST PROGRAMME IN TIV)	0600	INSTRUMENTAL MUSIC		
1400	EDITORIAL REVIEW (ENGLISH)		THOUGHT FOR THE DAY		
.05	NEWS SUMMARY (IZON/TIV)				
.16	NGER PINE (RPT. WED. 1530 HRS.)				
.15	NGER PINE (RPT. WED. 1530 HRS.)				

# RADIO NIGERIA: ENUGU

8.025 MHz (40 Meters) Short Wave

.15	MME OBIO NYIN (OUR PEOPLE & PLACES IN EFIK)	.45	ONNIONG MME ETE NYIN (WISDOM OF OUR FATHERS IN EFIK FROM SUN. 1245)	.15	BUBURU KARI (EVENING WORSHIP IN IZON)
.30	SULE GENYI (RADIO FARMER'S TALK IN TIV)	0900	NEWS SUMMARY (TRANSLATIONS EFIK/IGBO/IZON/TIV)	.30	PEOPLE & POLITICS
.45	RAMBLING THOUGHTS (RPT. THURS. 0815 HRS.)	.20	BEEH KWAGH (VARIETY TIME IN TIV)	.45	ORTWER VE VA (RADIO DOCTOR'S TALK IN TIV) (FROM WED. 1015 HRS.)
1700	ZONAL NEWS/EDITORIAL (EFIK/IGBO)	.20	TEME DI (A MIRROR ON THE SOCIETY IN IZON) (FROM TUES. 0615 HRS.)	2200	NATIONAL NETWORK NEWS/ ANALYSIS
.30	KPATA FINI (FOCUS ON COMMUNITY DEVELOPMENT IN IZON)	.45	A DISC FOR YOU - DCA WORLD BRIEFS (ENGLISH)	.20	KRUHITA UKA/KOWA ONWEGI (RADIO DEBATE/EXPLAIN YOURSELF) (FROM TUES. 1630 HRS.)
1800	ZONAL NEWS/EDITORIAL (IZON/TIV)	.55	FEMININE CONNECTION (A PROGRAMME OF TIT BITS, HOUSE HINTS AND MUSIC FOR WOMEN)	.50	EBOP (THE LINK IN EFIK) (FROM WED. 2220 HRS.)
.30	OMENALA (CULTURAL FEATURE IN IGBO)	1000	IZON OTU IFIE (A MAGAZINE PROGRAMME IN IZON) (FROM TUES. 2030 HRS.)	2300	NEWS SUMMARY (TRANSLATIONS EFIK/IGBO/IZON/TIV)
.45	RADIO FARMER (ENGLISH)	.05	NEWS SUMMARY (ENGLISH)	.20	THE EVERGREENS (MUSIC)
1900	WORLD NEWS (ENGLISH)	.30	DUMA POI YIMI WENI (MUSIC WHILE YOU WORK IN IZON)	0000	NEWS AT MIDNIGHT (ENGLISH)
.10	WORLD NEWS (TRANSLATIONS EFIK/IGBO/IZON/TIV)	.1100	WHILE YOU WORK IN IZON)	.05	CLOSE DOWN ANNOUNCEMENTS/NATIONAL ANTHEM/ THE PLEDGE.
.30	MAIN FEATURE/MATTERS OF THE MOMENT/FOCUS ON OUR INDUSTRIES (RPT. SAT. 0930 HRS.)	.4)	MKOMBO-U-KASE (WOMEN'S FORUM IN TIV) (FROM MON. 1230 HRS)		
2000	NEWS PANORAMA	1200	ZONAL NEWS (ENGLISH)	<b>FRIDAY</b>	
.30	NNOKO UMUNWANYI (WOMEN'S MAGAZINE PROGRAMME IN IZON)	.10	NEWS SUMMARY (EFIK)	p530	CALL SIGN
.15	EVENING WORSHIP (ENGLISH)	.16	REDIO DUNNI (RADIO DEBATE IN IZON)	.33	STATION ANNOUNCEMENTS
.30	PEOPLE & POLITICS	.45	SULE GENYI (RADIO FARMER'S TALK IN TIV) (FROM WED. 1630 HRS.)	.33.30	NATIONAL ANTHEM/THE PLEDGE
.45	ENYO (A MIRROR ON OUR SOCIETY IN IGBO)	1300	NEWS SUMMARY (IGBO)	.35	FREQUENCY ANNOUNCEMENTS/PROGRAMME SUMMARY
.85	A DISC FOR YOU - DCA	.08	ANNOUNCER'S CHOICE - DCA	.40	MSENU PEPE (FAMILY PRAYERS IN TIV)
1200	NATIONAL NETWORK NEWS/ ANALYSIS	.15	RADIO BEKEBURUOWEI (RADIO DOCTOR'S TALK IN IZON) (RPT. SAT. 1345 HRS.)	.55	INSTRUMENTAL MUSIC
.20	EBOP (THE LINK IN EFIK) (RPT. THURS. 2250 HRS.)	.30	ISHUWA (WEEKLY NEWS MAGAZINE PROGRAMME IN TIV) (RPT. FRI. 1430 HRS.)	0600	THOUGHT FOR THE DAY
.30	IGBO PLAY (FROM SUN. 1030 HRS.)	1400	EDITORIAL REVIEW (ENGLISH)	.03	O SERI DOU (MUSIC PROGRAMME IN IZON)
2300	NEWS SUMMARY (TRANSLATIONS EFIK/IGBO/IZON/TIV)	.05	NEWS SUMMARY (IZON/TIV)	.15	ZONAL NEWS/COMMENTARY (ENGLISH)
.20	SPIRITUAL HOUR	.16	MFANGA IKO (RADIO DEBATE IN EFIK)	.30	O SERI DOU (MUSIC PROGRAMME IN IZON)
0000	NEWS AT MIDNIGHT (ENGLISH)	.45	DIBEA EZI NA ULO (RADIO DOCTOR'S TALK IN IGBO) (FROM MON. 1505 HRS.)	.56	THOUGHT FOR THE DAY (FROM 0600 HRS.)
.05	CLOSE DOWN ANNOUNCEMENTS/NATIONAL ANTHEM/ THE PLEDGE.	1500	WORLD BRIEFS (ENGLISH)	0700	NATIONAL NETWORK NEWS/ ANALYSIS
	<b>THURSDAY</b>	.05	EKENE UMUAKA (CHILDREN'S REQUEST TIME IN IGBO) (FROM TUES. 1745 HRS.)	.20	O SERI DOU (MUSIC PROGRAMME IN IZON)
0530	CALL SIGN	.45	ZONAL NEWS/COMMENTARY (ENGLISH)	0800	NEWS SUMMARY (ENGLISH)
.33	STATION ANNOUNCEMENTS	600	NATIONAL NETWORK NEWS	.03	HOSPITAL REQUEST
.33.30	NATIONAL ANTHEM/THE PLEDGE	.15	AERE-TIV (CULTURAL FEATURE IN TIV)	0900	NEWS SUMMARY (TRANSLATIONS EFIK/IGBO/IZON/TIV)
.35	FREQUENCY ANNOUNCEMENTS/PROGRAMME SUMMARY	.30	CHILDREN'S CORNER (FROM TUES. 1515 HRS.)	.20	ANDOZA-AKAA (WISDOM OF OUR FATHERS IN TIV) (RPT. SAT. 2015 HRS.)
.40	PEKEI TEGHE (FAMILY PRAYERS IN IZON)	700	ZONAL NEWS/EDITORIAL (EFIK/IGBO)	.30	IZU EZUE (WEEKLY NEWS MAGAZINE PROGRAMME IN IGBO) (RPT. 2230 HRS.)
.55	INSTRUMENTAL MUSIC	.30	IMONGO (MAGAZINE PROGRAMME IN TIV) (RPT. FRI. 1730 HRS.)	1000	WORLD BRIEFS (ENGLISH)
0600	THOUGHT FOR THE DAY	.30	ZONAL NEWS/EDITORIAL (IZON/TIV)	.05	TAR AHEGEN (WINDOW ON THE WORLD IN TIV)
.03	UNU ABOLA CHI (MUSIC PROGRAMME IN IGBO)	.30	WOMEN'S HALF HOUR (RPT. SAT. 0830 HRS.)	.30	IMOMO TEI (ENJOY WITH ME IN IZON)
.15	ZONAL NEWS/COMMENTARY (ENGLISH)	800	WORLD NEWS (ENGLISH)	1100	NEWS SUMMARY (ENGLISH)
.30	UNU ABOLA CHI (MUSIC PROGRAMME IN IGBO)	.30	WORLD NEWS (TRANSLATIONS EFIK/IGBO/IZON/TIV)	.03	MBOHO IBAN (WOMEN'S MAGAZINE PROGRAMME IN EFIK) (RPT. SAT. 0903 HRS.)
.56	THOUGHT FOR THE DAY (FROM 0600 HRS.)	1900	VIEW POINT	1000	WORLD BRIEFS (ENGLISH)
0700	NATIONAL NETWORK NEWS/ ANALYSIS	.10	NEWS PANORAMA	.05	TAR AHEGEN (WINDOW ON THE WORLD IN TIV)
.20	UNU ABOLA CHI (MUSIC PROGRAMME IN IGBO)	.30	RADIO THEATRE/HELLO	.30	IMOMO TEI (ENJOY WITH ME IN IZON)
0800	NEWS SUMMARY (ENGLISH)	.30	YOUNG PEOPLE (FROM SUN. 1500 HR.)	1100	NEWS SUMMARY (ENGLISH)
.03	KIEN BUKUMJO (WISDOM OF OUR FATHERS IN IZON) (FROM MON. 2220 HRS.)	2000	NEWS SUMMARY (ENGLISH)	.03	MBOHO IBAN (WOMEN'S MAGAZINE PROGRAMME IN EFIK) (RPT. SAT. 0933 HRS.)
.15	RAMBLING THOUGHTS (FROM WED. 1645 HRS.)	.30	KWAGH-HIR (SHORT STORY IN TIV)	.30	IKPO NA DOU (WEEKLY NEWS MAGAZINE PROGRAMME IN IZON) (RPT. 1930 HRS.)
.30	AYAKATA (RPT. FRI. 1645 HRS.)	.03		1200	ZONAL NEWS (ENGLISH)
				.10	NEWS SUMMARY (EFIK)

# RADIO NIGERIA: ENUGU

0.025 MHz (40 Metres) Short Wave

15	NSONIDEM FOR (RADIO DOCTOR'S TALK IN EFIK) (FROM MON. 1615 HRS.)	20	MUSIC TO END THE DAY (A PROGRAMME OF SOFT, LIGHT AND SWEET MUSIC) - DCA	45	EDU UWEM NYIN (CULTURAL FEATURE IN EFIK)
30	NNOKO NDI IGBO (MAGAZINE PROGRAMME IN IGBO) (RPT. SAT. 1930 HRS.)	0000	NEWS AT MIDNIGHT (ENGLISH)	1500	ZONAL NEWS/EDITORIAL (IZON/TIV)
1300	NEWS SUMMARY (ENGLISH)	06	CLOSE DOWN ANNOUNCEMENTS/NATIONAL ANTHEM/THE PLEDGE.	30	SPORTS MAIN POINTS (FROM FRI. 2145 HRS.)
03	NEWS SUMMARY (IGBO)			45	ZONAL NEWS/COMMENTARY (ENGLISH)
08	ANNOUNCER'S CHOICE - DCA			1600	NATIONAL NETWORK NEWS
15	OTO-INWANG (RADIO FARMER'S TALK IN EFIK)			15	IBE MIE MIE YE (CULTURAL FEATURE IN IZON)
30	ANYIMAN (RADIO DEBATE IN TIV) (FROM WED. 1430 HRS.)			30	SPORTS PAVILLION
1400	EDITORIAL REVIEW (ENGLISH)			1830	DUMA MO SEI MO (IZON MUSIC PROGRAMME)
05	NEWS SUMMARY (IZON/TIV)			1900	WORLD NEWS (ENGLISH)
15	EGBERI NA OFOU (INFORMATION BOX IN IZON) (FROM TUES. 1145 HRS.)			10	WORLD NEWS (TRANSLATIONS EFIK/IGBO/IZON/TIV)
30	ISHUWA (WEEKLY NEWS MAGAZINE PROGRAMME IN TIV) (FROM THURS. 1330 HRS.)			30	NNOKO NDI IGBO (MAGAZINE PROGRAMME IN IGBO) (FROM FRI. 1230 HRS.)
1600	WORLD BRIEFS (ENGLISH)			2000	ZONAL NEWS/COMMENTARY (ENGLISH)
05	OGE UMUJAKA (CHILDREN'S MAGAZINE PROGRAMME IN IGBO) (FROM WED. 1505 HRS.)			15	ANDZA AKAA (WISDOM OF OUR FATHERS IN IZON) (FROM FRI. 0920 HRS.)
30	REDIO KIRIGBOROWEI (RADIO FARMER'S TALK IN IZON)			25	A DISC FOR YOU - DCA
45	ZONAL NEWS/COMMENTARY (ENGLISH)			30	NKORI OBIO NYIN (FOCUS ON COMMUNITY DEVELOPMENT IN EFIK)
600	NATIONAL NETWORK NEWS DOCTOR'S CASEBOOK (ENGLISH) (FROM TUES. 1830 HRS.)			21000	NEWS SUMMARY (ENGLISH)
15	AYAKATA (FROM THURS. 0830 HRS.)			03	NDEWONU NDI ORU UBI (RADIO FARMER'S TALK IN IGBO) (FROM FRI. 2145 HRS.)
1700	ZONAL NEWS/EDITORIAL (EFIK/IGBO)			16	EVENING WORSHIP (ENGLISH)
30	IMONGO (MAGAZINE PROGRAMME IN TIV) (FROM THURS. 1730 HRS.)			30	THE WEEK IN REVIEW (FROM 1130 HRS.)
1800	ZONAL NEWS/EDITORIAL (IZON/TIV)			2200	NATIONAL NETWORK NEWS/ANALYSIS
20	PERSONALITY SPOT (ENGLISH) (RPT. SAT. 1315 HRS.)			20	KA WE - ANA (PERSONALITY SPOT IN TIV) (RPT. SUN. 1930 HRS.)
1900	WORLD NEWS (ENGLISH)			50	LIGHT MUSIC - DCA
10	WORLD NEWS (TRANSLATIONS EFIK/IGBO/IZON/TIV)			2300	NEWS SUMMARY (TRANSLATIONS EFIK/IGBO/IZON/TIV)
30	IKPO NA DOU (WEEKLY NEWS MAGAZINE PROGRAMME IN IZON) (FROM 1130 HRS.)			20	SATURDAY NIGHT IS MUSIC NIGHT/SATURDAY NIGHT OUT
2000	NEWS PANORAMA			0000	NEWS AT MIDNIGHT (ENGLISH)
30	URUA EMI (WEEKLY NEWS MAGAZINE PROGRAMME IN EFIK)			05	CLOSE DOWN ANNOUNCEMENTS/NATIONAL ANTHEM/THE PLEDGE.
2100	NEWS SUMMARY (ENGLISH)				
03	MBRE OBIO NYIN (TRADITIONAL MUSIC FROM CROSS RIVER STATE)				
15	MSEN U AIKIEGHE (EVENING WORSHIP IN TIV)				
30	PEOPLE & POLITICS				
45	NDEWONU NDI ORU UBI (RADIO FARMER'S TALK IN IGBO) (RPT. SAT. 2103 HRS.)				
2200	NATIONAL NETWORK NEWS/ANALYSIS				
20	MBOHO-IDUN-NYIN (OUR NEIGHBOURS IN EFIK) (RPT. SAT. 0920 HRS.)				
30	IZU EZUE (WEEKLY NEWS MAGAZINE PROGRAMME IN IGBO) (FROM 0930 HRS.)				
2300	NEWS SUMMARY (TRANSLATIONS EFIK/IGBO/IZON/TIV)				

## SATURDAY

0530	CALL SIGN
33	STATION ANNOUNCEMENTS
33.30	NATIONAL ANTHEM/THE PLEDGE
35	FREQUENCY ANNOUNCEMENTS/PROGRAMME SUMMARY
40	FAMILY PRAYERS (ENGLISH)
0600	THOUGHT FOR THE DAY
03	DAY DON BREAK OI (MUSIC PROGRAMME IN PIDGIN ENGLISH)
15	ZONAL NEWS/COMMENTARY (ENGLISH)
30	DAY DON BREAK OI (MUSIC PROGRAMME IN PIDGIN ENGLISH)
56	THOUGHT FOR THE DAY (FROM 0800 HRS.)
0700	NATIONAL NETWORK NEWS/ANALYSIS
20	DAY DON BREAK OI (MUSIC PROGRAMME IN PIDGIN ENGLISH)
0800	NEWS SUMMARY (ENGLISH)
03	MBOHO IBAN (WOMEN'S MAGAZINE PROGRAMME IN EFIK) (FROM FRI. 1103 HRS.)
30	WOMEN'S HALF HOUR (FROM THURS. 1830 HRS.)
0900	NEWS SUMMARY (TRANSLATIONS EFIK/IGBO/IZON/TIV)
00	MBOHO-IDUN-NYIN (OUR NEIGHBOUR IN EFIK) (FROM FRI. 2220 HRS.)
30	MAIN FEATURE/MATTERS OF THE MOMENT/FOCUS ON OUR INDUSTRIES (FROM WED. 1930 HRS.)
0000	WORLD BRIEFS (ENGLISH)
05	EKOM DO (A REQUEST PROGRAMME IN EFIK)
100	NEWS SUMMARY (ENGLISH)
03	ERE AMINI IFIE (WOMEN'S FORUM IN IZON) (FROM WED. 1930 HRS.)
30	THE WEEK IN REVIEW (RPT. 2130 HRS.)
1200	ZONAL NEWS (ENGLISH)
10	IHWA-I - MBASULEV (REQUEST PROGRAMME FOR FARMERS IN TIV)
1300	NEWS SUMMARY (ENGLISH)
03	EDITORIAL REVIEW (ENGLISH)
08	MUSIC BREAK - DCA
15	PERSONALITY SPOT (FROM FRI. 1830 HRS.)
45	ENGLISH RADIO BEKEBURUOWEI (RADIO DOCTOR'S TALK IN IZON) (FROM THURS. 1315 HOURS.)
1400	ZONAL NEWS/EDITORIAL
30	EFIK/IGBO WOMAN MOMENT (OUR GOVERNMENT IN TIV) (FROM WED. 0815 HRS.)



# RADIO NIGERIA: IBADAN

6.050 MHz (48 Meters) Short Wave  
657 KHz (457 Meters) Medium Wave  
675 KHz (522 Meters) Medium Wave

## SUNDAY

0530	NI BADAN LAWА (Station call Signal)
0533	OPENING/ANNOUNCEMENT
0534	NATIONAL ANTHEM & PLEDGE
0545	ETO TONI (Programme Parade)
0540	ADURA OWURO (Morning Prayers)
0550	WAASI OWURO (Early Morning Sermon)
6660	EYIN OLUWA - Songs of Praise
0630	IROHIN ORILE EDE WA
0640	EYIN OLUWA
0655	EWI (Exhortation)
0700	NETWORK NEWS & NEWS ANALYSIS
0720	ISIN OWURO (Let's Worship)
0800	ETIE MELO - News on the Hour
0803	ETO TONI (Programme Parade)
0808	TERE TAYO (Chit-chat with Music)
0900	ETIE MELO - News on the hour
0903	TERE TAYO - continued
1000	ETIE MELO - News on the hour
1003	E MA GBADUN - Music Band
1030	E NLE MBEUN - Yoruba Mag. Prog. (Rept. Wed. at 1830)
1100	IROHIN ORILE EDE WA
1115	E KU ISINMI - Yoruba Request Programme
1200	ALAYE IROHIN - News Analysis
1203	E KU ISINMI - continued
1300	WORLD NEWS (Relay)
1310	ORIN RANJE (Interlude)
1315	EWI OYE - Programme on chit-chat titles
1330	ALAPARA - Rept. Tues. at 1730hrs.
1400	OYO STATE NEWS
1410	OMIRINGINDIN - Chit-chat & Music Presented by Dayo Adekunle & Akincle Oni
1500	IROHIN AGBAYE (Translation of 1 o'clock world News)
1510	MO GBE DE - Highlighting a New release
1515	ILE EKO OJO ISINMI (Sunday Youth Forum in Yoruba)
1530	OGBON-OGGBON (Rept. Thurs. at 14.30)
1600	NATIONAL NETWORK NEWS (Relay)
1615	ASA ILE WA
1630	FOCUS
1700	IROHIN IPINLE OYO - Oyo State News
1710	MOGBE DE
1715	Eken si (Repeat Tues at 1415hrs)
1730	GBONTINU-TEHIN - Rept. Tues. at 1430hrs.
1800	IROHIN ORILE EDE WA - Network News in Yoruba
1815	ILU ASIKO (Teady Beats)
1830	BABA ALAJO - The adventures of the Contribution Collector (From Tues. at 2230hrs)
1900	WORLD NEWS - Relay
1910	NEWS ANALYSIS - Relay
1915	NWON NI NKI O - Request Prog. in Yoruba
2000	OYO STATE NEWS IN ENGLISH & YORUBA

2020	ISIN ALE - Sunday Night Service
2100	ETIE MELO - News on the hour
2103	IFOROWORO - Discussion Programme in Yoruba
2130	ORIN OGO - Community Hymn Singing
2200	ERE FUJI
2300	IROHIN ORILE EDE WA
2315	EWI - Exhortation
2330	KA SUN RE O (Music to end the day)
0000	ETO TOLA - Programme preview of the next day
0005	PLEDGE, NATIONAL ANTHEM AND CLOSE DOWN'

## MONDAY

0530	NI BADAN LAWА (Station call signal)
0533	OPENING ANNOUNCEMENT
0534	NATIONAL ANTHEM/PLEDGE
0535	ETO TONI - Programme Parade
0540	ADURA OWURO - Morning Prayers
0550	WAASI OWURO - Early Morning Sermon
0600	SPOTLIGHT ON FEDERAL GOVT. PROJECTS IN ENGLISH & YORUBA
0610	E JIRE O - Early morning Melodias
0630	IROHIN ORILE EDE WA
0645	E JIRE O - continued
0655	EWI - Exhortation
0700	NATIONAL NETWORK NEWS AND ANALYSIS (Relay)
0720	E JIRE O - continued
0800	ETIE MELO - News on the hour
0803	ETO TONI (Programme Parade)
0808	ARO LOJO - Mid-morning Music with chit-chat
0900	ETIE MELO - News on the hour
0903	ARO LOJO - continued
1000	ETIE MELO - News on the hour
1003	KARAKATA - chit-chat with Market women
1100	IROHIN ORILE EDE WA (Network News in Yoruba)
1115	E MA MI LEGBE - Music while you work
1200	ALAYE IROHIN (News Analysis)
1205	EMA MI LEGBE - continued
1300	WORLD NEWS (Relay)
1310	FROM THE EDITORIALS
1315	EWI LEWI (Vox Pop) (Relay)
1400	OYO STATE NEWS
1410	EWI - Exhortation
1415	IRE A KARI - Yoruba Request
1500	IROHIN AGBAYE - Trans. of 1 o'clock World News)
1510	ORO OLOTU - Editorial Review
1515	BALELAYO (Homeward Bound)
1600	NETWORK NEWS
1615	SPOTLIGHT ON FED. GOVT. PROJECTS IN ENG. & YORUBA
1625	NI FAJI KELELE - chit-chat with Music
1700	IROHIN IPINLE OYO (Oyo State News)
1710	NI FAJI KELELE (continued)
1730	FETTKOGBON - Drama in Yoruba. (Rept. from Sat. at 1530hrs.

1800	IROHIN ORILE EDE WA (Network News in Yoruba)
1815	AGBE ONIJE AMODUN - For farmers in Yoruba (Rept from Tues at 1930hrs.
1845	KULUSO - Children Music
1800	NEWS PANORAMA (Relay)
1930	MO YO FUN O - Request Prog. in Yoruba
2000	OYO STATE NEWS IN ENGLISH & YORUBA
2020	KEREO - Public Service Announcements
2030	REPORT FROM THE NATIONAL ASSEMBLY (Relay)
2045	SPOTLIGHT ON FED. GOVT. PROJECTS IN ENG. & YORUBA
2050	MO GBE DE (Highlighting a new release)
2100	NEWS PARADE
2130	BO LE JO - Dance Music compilation
2200	NETWORK NEWS & ANALYSIS
2220	ERE APALA
2300	IROHIN ORILE EDE WA
2315	EWI - Exhortation
2320	KA SUN RE O (Music to end the day)
0000	ETO TOLA - Programme Preview of the next day
0005	PLEDGE, NATIONAL ANTHEM & CLOSE DOWN.

## TUESDAY

0530	NI BADAN LAWА (Station call signal)
0533	OPENING ANNOUNCEMENT
0534	NATIONAL ANTHEM & PLEDGE
0535	ETO TONI (Programme Parade)
0540	ADURA OWURO - Morning Prayers
0550	WAASI OWURO - Early morning sermon
0600	SPOTLIGHT ON FED. GOVT. PROJECTS IN ENG. & YORUBA
0610	EJIRE O - Early Morning melodias
0630	IROHIN ORILE EDE WA
0645	EJIRE O - Early Morning Melodias
0655	EWI - Exhortation
0700	NATIONAL NETWORK NEWS AND ANALYSIS
0720	EJIRE O - Continued
0800	ETIE MELO (News on the hour)
0803	ETO TONI - Programme Parade
0808	ere waka
0900	ETIE MELO MELO - News on the hour
0903	AIDURO NIJO - Music while you work
1000	ETIE MELO (News on the hour)
1003	AIDURO NIJO - continued
1045	LATI ILE IGBIMO ASOFIN APAFO (From National Assembly)
1100	IROHIN ORILE EDE WA - National News
1115	EMA MI LEGBE
1130	EJO NGBORO - Mirror on Society (From Fri. at 1830hrs)
1200	ALAYE IROHIN (News Analysis)
1205	S'AJE NWOGBA - Request for traders

# RADIO NIGERIA: IBADAN

8.050 MHz (49 Meters) Short Wave  
 667 KHz (457 Meters) Medium Wave  
 675 KHz (522 Meters) Medium Wave

1300	WORLD NEWS - Relay
1310	FROM THE EDITORIALS (Relay)
1315	SAJE NWOGBA - continued
1400	OYO STATE NEWS
1410	EWI - Exhortation
1415	LEKANSI Ere Ibile (Traditional Music)
1430	GBONTINU-TEHIN - From Sun. at 1730hrs. (Discussion)
1500	IROHIN AGBAIYE (World News)
1510	ORO OLOTU - Editorial Review
1515	BALELAYO - Homeward Bound
1600	NETWORK NEWS (Relay)
1615	SPOTLIGHT ON FED. GOVT. PROJECTS IN ENG. & YORUBA
1625	E MU JOJO - chit-chat with Music
1700	IROHIN IPINLE OYO - Oyo State News
1710	E MU JOJO - Continued
1730	ALAPARA - Rept. from Sun. at 1330hrs.
1800	IROHIN ORILE EDE WA - Network News in Yoruba
1815	GELE O DUN - chit-chat with Music for women (Rept. Thurs. at 1930hrs.)
1900	NEWS PANORAMA - Relay
1930	AGBE ONIJE AMODUN - Rept. from Mon. at 1815hrs.
2000	OYO STATE NEWS - English - Yoruba
2020	KEROE - Public Service Announcements
2030	FROM THE NATIONAL ASSEMBLY (Relay)
2045	SPOTLIGHT ON FED. GOVT. PROJECTS IN ENG. & YORUBA
2050	MO GBE DE - Highlighting New Release
2100	NEWS PARADE
2130	OJOGBON ORI REDIO - Brings Trust in Yoruba (Rept. Thurs at 1630hrs.)
2200	NETWORK NEWS & ANALYSIS
2220	ERE SAKARA
2230	BABA ALAJO - From Sun. at 1830hrs.
2300	IROHIN ORILE EDE WA
2315	EWI - Exhortation
2320	KA SUN RE O - (Music to end the day)
3000	E TO TOLA - Programme Preview for the next day
0005	PLEDGE NATIONAL ANTHEM & CLOSE DOWN

0700	NETWORK NEWS & ANALYSIS
0720	E JIRE O - Continud
0800	ETIO MELO - News Highlights
0803	ETO TONI
0808	ERE SAKARA
0900	ETIO MELO - News Highlights
0903	ERE ODUN IBILE
0930	ERE ADAMO
1000	ETIO MELO News Highlights
1003	O SELE - Chit-chat with Music
1045	LATI ILE IGBIMO ASOFIN
1100	APAO
1100	IROHIN ORILE EDE WA - Network News in Yoruba
1115	MUKULUMUKE - chit-chat with Music
1200	ALAYE IROHIN
1205	MUKULUMUKE - continued
1300	WORLD NEWS
1315	EWI - Vox pop - Rept from Mon. at 1315hrs.
1400	OYO STATE NEWS - Irohin Ipinle Oyo
1410	EWI - Exhortation
1415	DUNDUN ATI SEKERE
1430	AGBAJU OWO - Co-operative Half-hour
1500	IROHIN AGBAIYE - World News
1510	ORO OLOTU - Editorials
1515	BALELAYO - Homeward Bound
1600	NETWORK NEWS - Relay
1615	SPOTLIGHT ON FED. GOVT. PROJECTS IN ENG. & YORUBA
1625	ORIN RAMPE
1630	JENGBORAN - Children's Prog. in Yoruba (Rept Fri. at 1615hrs)
1545	OFIN ILE WA (Rept. from Thurs. at 1845hrs.)
1700	IROHIN IPINLE OYO - Oyo State News
1710	BAMIJO - Hightlife/Juju
1730	T/F SHOW (repeat Saturday at 1930)
1800	IROHIN ORILE EDE WA -

1815	Network News in Yoruba
1830	AGBA E NI O - Chartbusters
	E NLE MBEUN O - Rept. from Sun. at 1030hrs.
1900	NEWS PANORAMA - Relay
1930	IYANIWURA - Rept. from Thurs. at 1230hrs.
2000	OYO STATE NEWS - English and Yoruba
2020	KEROE - Public Service Announcement
2030	FROM THE NATIONAL ASSEMBLY - Relay
2045	SPOTLIGHT ON FED. GOVT. PROJECTS IN ENG. & YORUBA
2050	EWI ILE WA
2100	NEWS PARADE
2103	OBA LOKELE - Agricultural hints - from Thurs. at 1730
2200	NETWORK NEWS & ANALYSIS
2220	OJO NREBI ANA - Sweet eventido - To be compiled
2300	IROHIN ORILE EDE WA
2315	EWI - Exhortation
2320	KA SUN RE O - To be compiled
0000	ETO TOLA - Programme preview of the next day
0005	PLEDGE, NATIONAL ANTHEM & CLOSE DOWN.

## THURSDAY

0530	NI BADAN LAWAI
0533	OPENING ANNOUNCEMENT
0534	NATIONAL ANTHEM & PLEDGE
0534	ETO TONI (PROGRAMME PARADE)
0535	ADURA OWURO - Morning Prayers
0540	WAASI OWURO - Early morning Sermon
0550	SPOTLIGHT ON FED. GOVT. PROJECTS IN ENG. & YORUBA
0600	EJIRE O Early Morning Melodies
0610	IROHIN ORILE EDE WA
0630	

## WEDNESDAY

0530	NI BADAN LAWAI (Station call signal)
0533	OPENING/ANNOUNCEMENT
0534	NATIONAL ANTHEM/PLEDGE
0535	ETO TONI - Programme Parade
0540	ADURA OWURO - Morning Prayers
0550	WAASI OWURO - Early Morning Sermon
0600	SPOTLIGHT ON FED. GOVT. PROJECTS IN ENG. & YORUBA
0610	E JIRE O - Early Morning melodies
0630	IROHIN ORILE EDE WA
0645	E JIRE O - Continued
0655	EWI - Exhortation



For the farmer 'Agbe Onije Amodun' is aired on Radio Nigeria Ibadan on Tue: 19.20

# RADIO NIGERIA: IBADAN

8.060 MHz (49 Meters) Short Wave  
887 KHz (457 Meters) Medium Wave  
878 KHz (522 Meters) Medium Wave

0645	EJIRE O - Continued	1510	ORO OLOTU - Editorial review	2200	NETWORK NEWS & ANALYSIS
0655	EWI - Exhortation	1515	BALE LAYO		- Relay
0700	NETWORK NEWS & ANALYSIS	1600	NETWORK NEWS - Relay	2220	ARUGBO SOGE RI - Contd.
0720	EJIRE O - Continued	1615	SPOTLIGHT ON FED. GOVT.	2300	IROHIN ORILE EDE WA
0800	ETIE MELO - News Highlights		PROJECTS IN ENG. & YORUBA	2315	EWI - Exhortation
0803	ETO TO NI	1625	ARA NFAJO - Your health	2320	KA SUN RE O - Presented
0808	TERE TAYO - chit-chat with Music	1630	OJOGBON ORI REDIO - From Tues. at 2130hrs.	0000	ETO TOLA - Programme preview
0900	ETIE MELO - News Highlights	1700	IROHIN IPINLE OYO - Oyo State News	0005	PLEDGE, NATIONAL ANTHEM
0903	TERE TAYO - Contd.		MO GBE DE (Highlighting a new release)		close down.
0930	AGBAJOWO - Rept. from Wed. at 1430hrs.	1710	ORISA ILE WA - Rept.Sat. at 2115hrs.		
1000	ETIE MELO	1715	OBA 'LOKELE - From Wed. at 2130hrs.		
1002	ERE FUJI	1730	IROHIN ORILE EDE WA - Network News	5030	NI BADAN LAW
1045	LATI ILE IGBIMO ASOFIN APAO (Trans. of previous days report.)	1800	A O ROHUN FAYO - Request Prog. in Yoruba	0533	OPENING ANNOUNCEMENT
1100	IROHIN ORILE EDE WA (Network News in Yoruba)	1803	OFIN ILE WA (Nigeria Constitution (Rept. from Wed. at 1645hrs.))	0534	NATIONAL ANTHEM & PLEDGE
1103	O YA KA JO JO - Yoruba Request	1845	NEWS PANORAMA - Relay	0535	ETO TONI
1200	ALAYE IROHIN	1900	GELE O DUN - From Tues. at 1815hrs.	0540	ADURA OWURO - Morning Prayers
1206	E FI GBADUN SAYO - Compilation	1930	OYO STATE NEWS IN ENG. & YORUBA	0550	ISITI JIMOH - Jumat Talk
1230	IYANIWURA - Rept. from Wed. at 1930hrs.	2000	KEREO - Public Service Announcement	0600	SPOTLIGHT ON FED. GOVT.
1300	WORLD NEWS	2020	FROM THE NATIONAL ASSEMBLY - Relay	0610	PROJECTS IN ENG. & YORUBA
1310	FROM THE EDITORIALS - Relay	2030	SPOTLIGHT ON FED. GOVT. IN ENG. & YORUBA		E JIRE O - Early morning
1315	SAJE WOGBA - Request for Traders	2045	EWI ILE WA - From Wed. at 2050hrs.		messages
1400	OYO STATE NEWS - Irohin Ipinle Oyo	2050	NEWS PARADE	0630	IROHIN ORILE EDE WA
1410	EWI - Exhortation	2100	ARUGBO SOGE RI - Music of Yesterday	0645	E JIRE O - Contd.
1415	PANKEKE/DADAKUADA	2103		0655	EWI - Exhortation
1430	OGBON-OLOGBON - from Sun. at 1630hrs.			0700	NETWORK NEWS & ANALYSIS
1500	IROHIN AGBAIYE - Trans. World News at 1300hrs.			0720	EJIRE O - Contd.

## FRIDAY

5030	NI BADAN LAW
0533	OPENING ANNOUNCEMENT
0534	NATIONAL ANTHEM & PLEDGE
0535	ETO TONI
0540	ADURA OWURO - Morning Prayers
0550	ISITI JIMOH - Jumat Talk
0600	SPOTLIGHT ON FED. GOVT. PROJECTS IN ENG. & YORUBA
0610	E JIRE O - Early morning messages
0630	IROHIN ORILE EDE WA
0645	E JIRE O - Contd.
0655	EWI - Exhortation
0700	NETWORK NEWS & ANALYSIS
0720	EJIRE O - Contd.
0800	ETIE MELO - News on the hour
0803	ETO TONI - Programme Parade
0808	BARKA JIMOH
0900	ETIE MELO - News on the hour
0903	BARKA JIMOH - Contd.
1000	ETIE MELO - NEWS ON THE HOUR
1003	ERE FUJI
1030	EWI - Exhortation
1045	LATI ILE IGBIMO ASOFIN APAO - Trans. of previous report.
1100	IROHIN ORILE EDE WA
1115	OPE LO MERU - Hospital Request
1200	ALAYE IROHIN
1206	EFI IJO BE
1245	OWI ILE WA
1300	WORLD NEWS
1310	FROM THE EDITORIALS (Relay)
1315	ERE APALA
1400	OYO STATE NEWS
1410	EWI - Exhortation
1415	AWA ARAWA - Ere Isiti Ipinle m'Iran (Music from other states)
1500	IROHIN AGBAIYE - Trans. of World News
1510	ORO OLOTU - Editorial review
1515	BALE LAYO
1600	NETWORK NEWS - Relay
1615	SPOTLIGHT ON FED. GOVT. PROJECTS IN ENG. & YORUBA
1625	JENGBORAN - Children's Mag. Prog. in Yoruba (From Wed. at 1615hrs.)
1640	ERE WAKA
1700	IROHIN IPINLE OYO - Oyo State News
1710	ORIN RAMPE
1715	ORIN ILE WA ( From Thursday 1715hrs)



'Ere Fuji' comes up on Thur: 10.02

# RADIO NIGERIA IKEJA

013.1KHz Medium Wave

2315 ASSEMBLY IN YORUBA  
AREMOTÉ - PART II  
0000 ILE OLA MO TAN (PROGRAMME PREVIEW FOR NEXT DAY)  
0005 PLEDGE, NATIONAL ANTHEM AND CLOSE DOWN

## WEDNESDAY

0530 DRUM SIGNAL  
0533 OPENING  
0534 NATIONAL ANTHEM AND PLEDGE  
0535 AT'AARO SULE (PROGRAMME PARADE IN YORUBA)  
0540 K'A JOSIN (CHRISTIAN WORSHIP)  
0545 AKIBAR (MUSLIM WORSHIP)  
0550 REKODDU KAN (RECORD FILL-UP)  
0600 B'O'O JI O JI MI - (PART I)  
0630 IROYIN KUTUHA! (NEWS AT DAWN IN YORUBA)  
0635 B'O'O JI O JI MI - PART II  
0630 IROYIN KUTUHA! (NEWS AT DAWN IN YORUBA)  
0635 B'O'O JI O JI MI - (PART II)  
0700 NATIONAL NETWORK NEWS (RELAY)  
0715 NEWS ANALYSIS (RELAY)  
0720 ONA'RE O  
0800 IROYIN DE'LE-D'O'KO (NETWORK NEWS IN YORUBA)  
0810 ORO ARUNKUNNA (NEWS ANALYSIS IN YORUBA)  
0815 AMUSEYA  
1000 WORLD NEWS (RELAY)  
1010 EDITORIALS (RELAY)  
1015 E'KU OJA O (MUSIC/CHAT FOR MARKET PEOPLE)  
1100 IROYIN DE'LE-D'O'KO (WORLD NEWS IN YORUBA)  
1110 HOGBE (EGUN NEWS)  
1120 E KU OJA O (PART II)  
1200 TETILEKO (PUBLIC SERVICE ANNOUNCEMENTS IN YORUBA)  
\*  
1205 ERE APALA AT SAKARA  
1300 WORLD NEWS (RELAY)  
1310 EDITORIALS (RELAY)  
1315 IROYIN DE'LE-D'O'KO (WORLD NEWS IN YORUBA)  
1325 IDERA - (PART II)  
1400 AGBON-BI - B10 (EGUN REQUESTS)  
1430 IDERA - (PART II)  
1600 NATIONAL NETWORK NEWS (RELAY)  
1615 ERE JULU  
1700 IROYIN DE'LE-D'O'KO (NETWORK NEWS IN YORUBA)  
1710 ORO ARUNKUNNA (NEWS ANALYSIS IN YORUBA)  
1715 HOGBE (EGUN NEWS)  
1725 O LE KU - (PART II)  
1800 LAGOS STATE NEWS  
1810 O LE KU - (PART II)  
1900 NEWS PANORAMA (RELAY)  
1930 ALE TUN LE - (PART II)  
2000 IROYIN IPINLE EKO (LAGOS STATE NEWS IN YORUBA)  
2010 TETILEKO (PUBLIC SERVICE ANNOUNCEMENTS IN YORUBA)  
2015 KI NI NNKAN? (YORUBA PHILOSOPHY)  
2020 ALE TUN LE - (PART II)  
2030 AGBOYE (INTERVIEW - REPEAT ON SATURDAY AT

1630 HOURS)  
1600 ARAMADURO (SPORTLIGHT)  
2100 FUJI REPETE  
2105 NATIONAL NETWORK NEWS (RELAY)  
2200 NEWS ANALYSIS (RELAY)  
2215 AREMOTÉ - (PART II)  
2220 AKITIYAN IGBIMO ASOFIN (FROM THE NATIONAL ASSEMBLY IN YORUBA)  
2300 AREMOTÉ - (PART III)  
2315 ILE OLA MO TAN (PROGRAMME PREVIEW FOR NEXT DAY)

0005 PLEDGE, NATIONAL ANTHEM AND CLOSE DOWN

## THURSDAY

0530 DRUM SIGNAL  
0633 OPENING  
0634 NATIONAL ANTHEM AND PLEDGE  
0635 AT'AARO SULE (PROGRAMME PARADE IN YORUBA)  
0640 K'A JOSIN (CHRISTIAN WORSHIP)  
0645 AKIBAR (MUSLIM WORSHIP)  
0650 KI NI NNKAN? (YORUBA PHILOSOPHY)  
0655 REKODDU KAN (RECORD FILL-UP)  
0660 B'O'O JI O JI MI - (PART I)  
0630 IROYIN KUTUHA! (NEWS AT DAWN IN YORUBA)  
0700 B'O'O JI O JI MI - (PART II)  
0715 NATIONAL NETWORK NEWS (RELAY)  
0720 NEWS ANALYSIS (RELAY)  
0800 ONA'RE O  
0810 IROYIN DE'LE-D'O'KO (NETWORK NEWS IN YORUBA)  
0815 ORO ARUNKUNNA (NEWS ANALYSIS IN YORUBA)  
0815 AMUSEYA  
1000 WORLD NEWS (RELAY)  
1010 EDITORIALS (RELAY)  
1015 OJISE (YORUBA REQUESTS)  
1100 IROYIN DE'LE-D'O'KO (WORLD NEWS IN YORUBA)  
1110 HOGBE (EGUN NEWS)  
1120 OJISE - (PART II)  
1200 TETILEKO (PUBLIC SERVICE

ANNOUNCEMENTS IN YORUBA)  
1205 AJEM AYE  
1300 WORLD NEWS (RELAY)  
1310 EDITORIALS (RELAY)  
1315 IROYIN DE'LE-D'O'KO (WORLD NEWS IN YORUBA)  
1430 E MU NOMB - (PART II)  
1450 E MU NOMB - (PART III)  
1600 NATIONAL NETWORK NEWS (RELAY)  
1615 ERE WAKA  
1700 IROYIN DE'LE-D'O'KO (NETWORK NEWS IN YORUBA)  
1710 ORO ARUNKUNNA (NEWS ANALYSIS IN YORUBA)  
1715 HOGBE (EGUN NEWS)  
1725 FAAJI FAMILA - (PART I)  
1800 LAGOS STATE NEWS  
1810 FAAJI FAMILA - (PART III)  
1900 NEWS PANORAMA (RELAY)  
1930 CUNJE YANTURU  
1945 ALE TUN LE - (PART II)  
2000 IROYIN IPINLE EKO (LAGOS STATE NEWS IN YORUBA)  
2010 TETILEKO (PUBLIC SERVICE ANNOUNCEMENTS IN YORUBA)  
2015 KI NI NNKAN? (YORUBA PHILOSOPHY)  
2020 ALE TUN LE - (PART II)  
2100 ARAMADURO (SPORTLIGHT)  
2105 ERE APALA  
2200 NATIONAL NETWORK NEWS (RELAY)  
2215 NEWS ANALYSIS (RELAY)  
2220 AREMOTÉ - (PART II)  
2300 AKITIYAN IGBIMO ASOFIN (FROM THE NATIONAL ASSEMBLY IN YORUBA)  
2315 AREMOTÉ - (PART II)  
0000 ILE OLA MO TAN (PROGRAMME PREVIEW FOR NEXT DAY)  
0005 PLEDGE, NATIONAL ANTHEM AND CLOSE DOWN

## FRIDAY

0530 DRUM SIGNAL  
0533 OPENING  
0534 NATIONAL ANTHEM AND PLEDGE  
0535 AT'AARO SULE (PROGRAMME PARADE IN YORUBA)



Join Radio Nigeria Ikeja for the morning prayer in Yoruba, 'K' ajosin on Thur: 05.40

# RADIO NIGERIA IKEJA

918 KHz Medium Wave

0540	K'A JOSIN (CHRISTIAN WORSHIP)	1615	(RELAY)	0534	NATIONAL ANTHEM AND PLEDGE
0545	AKIBAR (MUSLIM WORSHIP)	1700	FUJI REPETE	0535	AT AARO SULE (PROGRAM PARADE IN YORUBA)
0550	KI NI NNKAN? (YORUBA PHILOSOPHY)	1710	IROYIN DE'LE-D'O'KO (NET-WORK NEWS IN YORUBA)	0540	K'A JOSIN (CHRISTIAN WORSHIP)
0555	REKODU KAN (RECORD FILL-UP)	1715	ORO ARUNKUNNA (NEWS ANALYSIS IN YORUBA)	0545	AKIBAR (MUSLIM WORSHIP)
0600	B'O'O JI O JI MI - (PART I)	1725	HOGBE (EGUN NEWS)	0550	KI NI NNKAN? (YORUBA PHILOSOPHY)
0630	IROYIN KUTHAI (NEWS AT DAWN IN YORUBA)	1800	K'A JO JO (YORUBA REQUESTS)	0555	REKODU KAN (RECORD FILL-UP)
0635	B'O'O JI O JI MI - (PART II)	1810	LAGOS STATE NEWS	0600	AJIMUNA - (PART I)
0700	NATIONAL NETWORK NEWS (RELAY)	1900	K'A JO JO - (PART II)	0630	IROYIN KUTHAI (NEWS AT DAWN IN YORUBA)
0715	NEWS ANALYSIS (RELAY)	1930	NEWS PANORAMA (RELAY)	0700	NATIONAL NETWORK NEWS (RELAY)
0720	ONA 'RE O	2000	ALE TUN LE - (PART I)	0715	NEWS ANALYSIS (RELAY)
0800	IROYIN DE'LE-D'O'KO (NET-WORK NEWS IN YORUBA)	2010	IROYIN IPINLE EKO (LAGOS STATE NEWS IN YORUBA)	0720	ONA 'RE O
0810	ORO ARUNKUNNA (NEWS ANALYSIS IN YORUBA)	2015	TETILEKO (PUBLIC SERVICE ANNOUNCEMENTS IN YORUBA)	0800	IROYIN DE'LE-D'O'KO (NET-WORK NEWS IN YORUBA)
0815	AMUSEYA	2020	KI NI NNKAN? (YORUBA PHILOSOPHY)	0810	ORO ARUNKUNNA (NEWS ANALYSIS IN YORUBA)
1000	WORLD NEWS (RELAY)	2100	ALE TUN LE - (PART II)	0830	E MURA OJA
1010	EDITORIALS (RELAY)	2105	ARAMADURO (SPOTLIGHT)	0900	EKU 'MODE WONYI O (CHILDREN'S PROGRAMME)
1015	E TURAKA - (PART I)	2200	ERE APALA ATI SAKARA NATIONAL NETWORK NEWS (RELAY)	1000	WORLD NEWS (RELAY)
1100	IROYIN DE'LE-D'O'KO (WORLD NEWS IN YORUBA)	2215	NEWS ANALYSIS (RELAY)	1010	EDITORIALS (RELAY)
1110	HOGBE (EGUN NEWS)	2220	AREMOTE - (PART I)	1015	ALUFUGE (YORUBA REQUESTS FOR YOUNG PEOPLE)
1120	E TURAKA - (PART II)	2300	AKITIYAN IGBIMO ASOFIN (FROM THE NATIONAL ASSEMBLY IN YORUBA)	1100	IROYIN DE'LE-D'O'KO (WORLD NEWS IN YORUBA)
1200	TETILEKO (PUBLIC SERVICE ANNOUNCEMENTS IN YORUBA)	2315	AREMOTE - (PART II)	1110	HOGBE (EGUN NEWS)
1205	ORIN ELESIN MUSULUMI	0000	ILE OLA MO TAN (PROGRAMME PREVIEW FOR NEXT DAY)	1115	ERE JUJU
1300	WORLD NEWS (RELAY)	0005	PLEDGE, NATIONAL ANTHEM AND CLOSE DOWN	1200	TETILEKO (PUBLIC SERVICE ANNOUNCEMENTS IN YORUBA)
1310	EDITORIALS (RELAY)			1205	ERE FJJI
1315	WAASI JIMO (MUSLIM SERMON IN YORUBA)			1300	WORLD NEWS (RELAY)
1340	IROYIN DE'LE-D'O'KO (WORLD NEWS IN YORUBA)			1310	EDITORIALS (RELAY)
1350	REKODU KAN (RECORD FILL-UP)			1315	IROYIN DE'LE-D'O'KO (WORLD NEWS IN YORUBA)
1400	ERE SELI			1325	ILE NKO O? (YORUBA REQUESTS)
1415	INAJU JIMO	0530	DRUM SIGNAL	1400	AGBON-BI-BIO (EGUN REQUESTS)
1600	NATIONAL NETWORK NEWS	0533	OPENING	1430	ILE NKO O? - (PART III)
				1530	ERE APALA
				1600	NATIONAL NETWORK NEWS (RELAY)
				1615	ERE WAKA
				1630	AGBOYE (INTERVIEW - FROM WEDNESDAY 2030 HOURS)
				1700	IROYIN DE'LE-D'O'KO (NET-WORK NEWS IN YORUBA)
				1710	ORO ARUNKUNNA (NEWS ANALYSIS IN YORUBA)
				1715	HOGBE (EGUN NEWS)
				1725	O LE KU
				1500	WORLD NEWS (RELAY)
				1930	ALE TUN LE - (PART II)
				2010	TETILEKO (PUBLIC SERVICE ANNOUNCEMENTS IN YORUBA)
				2015	KI NI NNKAN? (YORUBA PHILOSOPHY)
				2020	ALE TUN LE - (PART III)
				2100	A SESE BERE - (PART I)
				2200	NATIONAL NETWORK NEWS (RELAY)
				2215	NEWS ANALYSIS (RELAY)
				2220	A SESE BERE - (PART II)
				2300	ARIYA (THE VERY BEST IN JUJU MUSIC)
				0000	ILE OLA MO TAN (PROGRAMME PREVIEW FOR NEXT DAY)
				0025	PLEDGE, NATIONAL ANTHEM AND CLOSE DOWN



Good wishes 'Ona 'Reo' come your way from Miss Nike Folarin on Radio Nigeria Ikeja on Sat: 07.20

## LAHADI

0458	TAMBARI
0459.30	TAKEN NIGERIA
0500	BAYANIN MITOCI
0501	ADDU' AR BUDEWA
0505	MASU HIKIMA SUNCE
0510	BAYANIN SHIRYE SHIRYEN- MU NA YAU.
0545	GARI YA WAYE
0600	INA KWANANKU
0605	TAKAITATTUN LABARU
0615	MU SHAKATA
0630	ADDU' AR KIRISTA
0630	GENERAL SERVICE
0700	BARKA DA YAU
0725	ALKAWARI KAYA NE
0745	RABIN SA' AR ADDININ KIRISTA
0815	ZABEN SAFE
0900	KANUN LABARU
0903	KIDAN NOMA
0930	SABBIN KADE-KADE
1000	LOKACIN HIRA
1030	LABARUN DUNIYA
1040	MU SHAKATA
1045	WASA KWAKWALWA
1115	SHAFI LABARI SHUNI
1130	FILIN GIRKE-GIRKE
1145	JIBADAU KAYAN NAUYO
1200	TAKAITATTUN LABARU
1205	WAKOKIN ADDININ KIRISTA
1215	SARAUTIN GARGAJIYA
1245	SANDAN GIRMA
1300	KANUN LABARU
1303	ZABEN RANA (Kashi na Dayal)
1330	LABARUN DUNIYA
1340	ZABEN RANA (Kashi na Blyu)
1400	NOMA TUSHEN ARZIKI
1415	DAGA MASU SAURARENMU
1430	JIYA BA YAU BA
1500	TAKAITATTUN LABARU
1505	FILIN SANI ALIYU DAN DAWO
1530	NOME KARKARA MAGAJIN GARBA
1600	HASKEN MUSULUNCI
1630	LABARUN DUNIYA
1640	ALKAWARI KAYA NE
1700	GENERAL SERVICE - ALL THE NEWS
1730	BAKONMU NA MAKO
1800	GENERAL SERVICE
1830	TAKAITATTUN LABARU
1835	MASU HIKIMA SUNCE
1840	MU SHAKATA
1845	ZABEN ALMURU
1930	BARKA DA YAU
1955	SIYASA A MAKON JIYA
2015	FILIN KOYON KARATUN AL- KUR' ANI
2030	KANUN LABARU
2033	KIDAN JALIE
2045	FILIN GIGIYA DA SANARWA
2100	DUNIYA BUDURWAR WAWA
2130	LABARUN DUNIYA
2145	SHAFI LABARI SHUNI
2200	BARADEN AREWA
2215	FILIN MANOMA
2230	BARKA DA YAU
2300	TAMBAYOVIN ADDININ KIRISTA
2315	TAKAITATTUN LABARU
2318	ZABEN DARE
0000	KIDAN KALANGU
0030	LABARUN DUNIYA
0040	BAYANIN SHIRYE-SHIRYEN AIKIN GOBE
0045	MASU HIKIMA SUNCE
0050	KARATU DAGA CIKIN ALKUR' ANI MAI GIRMA RUFEWATAKEN NIGERIA.

## LITININ

0458	TAMBARI
0459.30	TAKN NIGERIA
0500	BAYANIN MITOCI
0501	ADDU' AR BUDEWA
0606	MASU HIMAMA SUNCE
0510	BAYANIN SHIRYE-SHIRYEN- MU NA YAU
0515	GARI YA WAYE
0545	INA KWANANKU
0600	TAKAITATTUN LABARU
0605	MU SHAKATA
0615	KIWON LAFIYA
0630	GENERAL SERVICE
0700	BARKA DA YAU
0725	SIYASA A MAKON JIYA
0745	ZABEN SAFE
0845	CIGIYA DA SANARWA
0900	KANUN LABARU
0903	KIDAN NOMA
0930	FILIN 'YAN CLUB
1000	MU KOYI ADDINA
1030	LABARUN DUNIYA
1040	MU SHAKATA
1045	ZABI DA KANKA
1115	SHAFI LABARI SHUNI
1130	MU KOMA GONA
1145	GARI BAMBAM
1200	TAKAITATTUN LABARU
1205	KWARYA TA GARI
1230	MAIGIDA BARKA DA RANA
1300	KANUN LABARU
1303	ZABEN RANA (Kashi na Dayal)
1330	LABARUN DUNIYA
1340	SHARHI BAYAN LABARU
1345	ZABEN RANA (Kashi na Blyu)
1400	UWARGIDA BARKA DA AIK.
1430	DUNIYARMU A YAU
1445	GABA BA BAYA BA
1500	TAKAITATTUN LABARU
1505	KIDAN KWAMANTOLO
1530	DAULAR USMANIYYA
1545	LABARIN WASANNI
1600	BIRNI DA KAUYE
1630	LABARUN DUNIYA
1640	SIYASA A MAKON JIYA
1700	GENERAL SERVICE - ALL THE NEWS
1730	FILIN ALH. MAMMAN SHATA
1800	GENERAL SERVICE
1830	TAKAITATTUN LABARU
1835	SHARHI BAYAN LABARU
1840	MASU HIKIMA SUNCE
1845	ZABEN ALMURU
1930	BARKA DA YAU
1955	ALKAWARI KAYA NE
2015	AFRICA A MAKON JIYA
2030	KANUN LABARU
2033	KIDAN AMADA
2045	CIGIYA DA SANARWA
2100	MASANA' ANTUMMU
2115	RAYUWAR MUSULMI
2130	LABARUN DUNIYA
2140	SHARHI BAYAN LABARU
2145	JAKAR MAGORI
2200	BARKA DA YAU
2230	ALKAWARI KAYA NE
2315	TAKAITATTUN LABARU
2318	ZABEN DARE
0000	TAURARON MAKADA
0030	LABARUN DUNIYA
0040	BAYANIN SHIRYE SHIRYEN AIKIN GOBE
0045	MASU HIKIMA SUNCE
0050	KARATU DAGA CIKIN ALKUR' ANI MAI GIRMA RUFEWATAKEN NIGERIA.

## TALATA

0458	TAMBARI
0459.30	TAKEN NIGERIA
0500	BAYANIN MITOCI
0501	ADDU' AR BUDEWA
0505	MASU HIKIMA SUNCE
0510	BAYANIN SHIRYE SHIRYEN- MU NA YAU
0515	GARI YA WAYE
0545	INA KWANANKU
0600	TAKAITATTUN LABARU
0605	MU SHAKATA
0615	AFRICA A MAKON JIYA
0630	GENERAL SERVICE
0700	BARKA DA YAU
0725	ALKAWARI KAYA NE
0745	ZABEN SAFE
0845	CIGIYA DA SANARWA
0900	KANUN LABARU
0903	KIDAN NOMA
0930	RIKON GIDA SAI MATA
0945	NOMA TSONON CINIKI
1000	SABBIN KADE KADE
1030	LABRUN DUNIYA
1040	MU SHAKATA
1045	DUNIYARMU A YAU
1100	LABARIN WASANNI
1115	SHAFI LABARI SHUNI
1130	FILIN KOYON KARATUN ALKUR' ANI
1145	FILIN GIRKE GIRKE
1200	TAKAITATTUN LABARU
1205	RUBUTATTUN WAKOKIN HAUSA
1230	YARMA'ANYAN GOBE
1300	KANUN LABARU
1303	ZABEN RANA (Kashi na Dayal)
1330	LABARUN DUNIYA
1340	SHARHI BAYAN LABARU
1345	ZABEN RANA (Kashi na Blyu)
1400	MAGANAR 'YAN SANDA
1415	FILIN 'YAN KASUWA
1430	DON MATASA
1500	TAKITATTUN LABARU
1505	KIDAN DAMBE
1530	FILIN SAMARIN MANOMA
1545	WASIKI DAGA ABUJA
1600	JIYA BA YAU BA
1630	LABARUN DUNIYA
1640	ALKAWARI KAYA NE
1700	GENERAL SERVICE - ALL THE NEWS
1730	JAKAR MAGORI
1800	GENERAL SERVICE
1830	TAKAITATTUN LABARU
1835	SHARHI BAYAN LABARU
1840	MASU HIKIMA SUNCE
1845	ZABEN ALMURU
1930	BARKA DA YAU
1955	ALKAWARI KAYA NE
2015	DAGA MASU SAURARONMU
2030	KANUN LABARU
2033	BAKI ABIN MAGANA
2045	CIGIYA DA SANARWA
2100	LOKACIN HIRA
2130	LABARUN DUNIYA
2140	SHARHI BAYAN LABARU
2145	SHAFI LABARI SHUNI
2200	JAKAR MAGORI
2230	BARKA DA YAU
2255	ALKAWARI KAYA NE
2315	TAKAITATTUN LABARU
2318	ZABEN DARE
0000	KIDAN GOGI
0030	LABARUN DUNIYA
0040	BAYANIN SHIRYE SHIRYEN AIKIN GOBE
0045	MASU HIKIMA SUNCE
0050	KARATU DAGA CIKIN ALKUR' ANI MAI GIRMA

# RADIO NIGERIA: KADUNA - I

0100	RUFUWA/TAKEN NIGERIA.	0030	LABARUN DUNIYA	1340	SHARHI BAYAN LABARU
LABABA		0040	BAYANIN SHIRYE SHIRYEN	1345	ZABEN RANA (Kashi na Blyu)
0458	TAMBARI		AIKIN GOBE	1400	TAMBAYOYIN ADDININ
0459.30	TAKEN NIGERIA	0045	MASU HIKIMA SUNCE		KIRISTA
0500	BAYANIN MITOCI	0050	KARATU DAGA CIKIN	1415	LABARIN WASANNI
0501	ADDU' AR BUDEWA		ALKUR' ANI MAI GIRMA	1430	MAIGIDA BARKA DA RANA
0505	MASU HIKIMA SUNCE	0100	RUFUWA/TAKEN NIGERIA.	1500	TAKAITATTUN LABARU
0510	BAYANIN SHIRYE SHIRYEN- MU NA YAU	ALHAMIS		1505	FILIN ALH. MAMMALO SHATA
0515	GARI YA WAYE	0458	TAMBARI	1530	KIWON LAFIYA
0545	INA KWANANKU	0459.30	TAKEN NIGERIA	1545	DA DA IDO
0600	TAKAITATTUN LABARU	0500	BAYANIN MITOCI	1600	MUSULUNCI KE MAGANA
0605	MU SHAKATA	0501	ADDU' AR BUDEWA	1630	LABARUN DUNIYA
0615	KALLABI TSAKANIN RAWUNNA	0505	MASU HIKIMA SUNCE	1646	ALKAWARI KAYA NE
0630	GENERAL SERVICE	0510	BAYANIN SHIRYE SHIRYEN- MU NA YAU	1700	GENERAL SERVICE - AKK THE NEWS
0700	BARKA DA YAU	0515	GARI YA WAYE	1730	JAKAR MAGORI
0725	ALKAWARI KAYA NE	0545	INA KWANANKU	1730	GENERAL SERVICE
0745	ZABEN SAFE	0600	TAKAITATTUN LABARU	1835	TAKAITATTUN LABARU
0845	CIGIYA DA SANARWA	0605	KWARYA TA GARI	1840	SHARHI BAYAN LABARU
0900	KANUN LABARU	0630	GENERAL SERVICE	1845	MASU HIKIMA SUNCE
0903	KIDAN NOMA	0700	BARKA DA YAU	1845	ZABEN ALMURU
0930	LIKITAN REDIYO	0725	ALKAWARI KAYA NE	1930	BARKA DA YAU
0945	MASANA' ANTUMMU	0745	ZABEN SAFE	1955	ALKAWARI KAYA NE
1000	BAKONMU NA MAKO	0845	CIGIYA DA SANARWA	2015	FILIN GIRKE GIRKE
1030	LABARUN DUNIYA	0900	KANUN LABARU	2030	KANUN LABARU
1040	MU SHAKATA	0903	KIDAN NOMA	2033	KIDAN KUKUMA
1045	WA' AZIN MUSULUNCI	0930	BIRNI DA KAUYE	2045	CIGIYA DA SANARWA
1115	SHAFI LABARI SHUNI	1000	TARIHIN MAKADA DA	2100	NOME KARKARA MAGAJIN GARBA
1130	MU KOMA GONA	1030	LABARUN DUNIYA	2130	LABARUN DUNIYA
1145	ADDU' AR KIRISTA TA TSAKI- YAR MAKO	1040	MU SHAKATA	2140	SHARHI BAYAN LABARU
1200	TAKAITATTUN LABARU	1045	SARAUTUN GARGAJIYA	2145	SHAFI LABARI SHUNI
1205	RUBUTATTUN WAKOKIN HAUSA	1115	SHAFI LABARI SHUNI	2200	JAKAR MAGORI
1230	DON MATASA	1130	KALLABI TSAKANIN RAWUN- NA	2255	BARKA DA YAU
1300	KANUN LABARU	1145	FILIN MANOMA	2255	ALKAWARI KAYA NE
1303	ZABEN RANA (Kashin na Daya)	1200	TAKAITATTUN LABARU	2315	TAKAITATTUN LABARU
1330	LABARUN DUNIYA	1205	RUBUTATTUN WAKOKIN HAUSA	2318	ZABEN DARE
1340	SHARHI BAYAN LABARU	1230	UWARGIDA BARKA DA AIKI	0000	TAKAITATTUN LABARU
1345	ZABEN RANA (Kashi na Blyu)	1300	KANUN LABARU	0045	MASU HIKIMA SUNCE
1400	TARIHIN MAKADA DA MAWAKA	1303	ZABEN RANA (Kashi na Daya)	0050	KARATU DAGA CIKIN
1430	SAMANJA MAZAN FAMA	1330	LABARUN DUNIYA	0100	ALKUR' ANI MAI GIRMA RUFUWA/TAKEN NIGERIA'
1500	TAKAITATTUN LABARU				
1505	KWARYA TA GARI				
1530	ANA MUZURU ANA SHARHO				
1545	NOMA TUSHEN ARZIKI				
1600	JIHOHINMU				
1630	LABARUN DUNIYA				
1640	ALKAWARI KAYA NE				
1700	GENERAL SERVICE - ALL THE NEWS				
1730	JAKAR MAGORI				
1800	GENERAL SERVICE				
1830	TAKAITATTUN LABARU				
1835	SHARHI BAYAN LABARU				
1840	MASU HIKIMA SUNCE				
1845	ZABEN ALMURU				
1930	BARKA DA YAU				
1955	ALKAWARI KAYA NE				
2015	MATAMBAYI BAYA				
2030	KANUN LABARU				
2045	KANUN LABARU				
2033	KADE KAQENMU				
2045	CIGIYA DA SANARWA				
2100	MU KOYI ADDININ				
2130	LABARUN DUNIYA				
2140	SHARHIN BAYAN LABARU				
2145	SHAFI LABARI SHUNI				
2200	JAKAR MAGORI				
2230	BARKA DA YAU				
2255	ALKAWARI KAYA NE				
2315	TAKAITATTUN LABARU				
2318	ZABEN DARE				
0000	KIDAN KOTSO				



Happy faces from Radio Nigeria Kaduna.

# RADIO NIGERIA: KADUNA - I

## JUMA'A

0458	TAMBARI	0050	KARATU DAGA CIKIN	1340	SHARHI BAYAN LABARU
0459.30	TAKEN NIGERIA	0100	ALKUR' ANI MAI GIRMA	1345	ZABEN RANA (Kashi Na Blyu)
0500	BAYANIN MITOCI		RUFEWA/TAKEN NIGERIA.	1400	FILIN YAN KULOB
0501	ADDU' AR BUDEWA			1430	RIKON GIDA SAI MATA
0505	MASU HIKIMA SUNCE			1445	BARADEN AREWA
0510	BAYANIN SHIRYE SHIRYEN			1500	TAKAITATTUN LABARU
	AIKIN YAU			1505	FILIN ALHAJI MUSA DAN
0515	GARI YA WAYE	0458	TAMBARI		NIWAIRO
0545	INA KWANANKU	0459.30	TAKEN NIGERIA	1530	WASA KWAKWALWA
0500	TAKAITATTUN LABARU	0500	BAYANIN MITOCI	1615	SANDAN GIRMA
0605	MU SHAKATA	0501	ADDU' AR BUDEWA	1630	LABARUN DUNIYA
0615	GABA BA BAYA BA	0505	MASU HIKIMA SUNCE	1640	ALKAWARI KAYA NE
0630	GENERAL SERVICE	0610	BAYANIN SHIRYE-SHIRYEN	1700	GENERAL SERVICE-ALL THE
0700	BARKA DA YAU		AI KINMU NA YAU		NEWS CH.II
0725	ALKAWARI KAYA NE	0515	GARI YA WAYE	1730	JAKAR MAGORI
0745	ZABEN SAFE	0545	INA KWANANKU	1800	GENERAL SERVICE - CH.II
0845	FILIN CIGIYA DA SANARWA	0600	TAKAITATTUN LABARU	1830	TAKAITATTUN LABARU
0900	KANUN LABARU	0505	MU SHAKATA	1835	SHARHI BAYAN LABARU
0903	KIDAN NOMA	0615	FILIN KOYON KARATUN	1840	MASU HIKIMA SUNCE
0930	RAYUWAR MUSULMI	0630	GENERAL SERVICE - CH.II	1845	ZABEN ALMURU
0945	NOMA TSOHON CINIKI	0700	BARKA DA YAU	1930	BARKA DA YAU
1000	DUNIYA BUDURWAR WAWA	0725	ALKAWARI KAYA NE	1955	ALKAWARI KAYA NE
1030	LABARUN DUNIYA	0745	ZABEN SAFE	2015	JIBADAU KAYAN NAUYI
1040	MU SHAKATA	0845	FILIN CIGIYA DA SANARWA	2030	TAKAITATTUN LABARU
1045	FILIN SAMARIN NAMOMI	0900	KANUN LABARU	2035	KADE-KADENMU
1100	DA DA IDO	0903	KIDAN NOMA	2045	FILIN CIGIYA DA SANARWA
1115	SHAFI LABARI SHUNI	0930	ZABI DA KANKA	2100	SAMANJA MAZAN FAMA
1130	FILIN ALH. HARUNA UJI	1000	JIHONINMU	2130	LABARUN DUNIYA
1200	TAKAITATTUN LABARU	1030	LABARUN DUNIYA	2140	SHARHI BAYAN LABARU
1205	RUBUTATTUN WAKOKIN	1040	MU SHAKATA	2145	SHAFI LABARI SHUNI
	HAUSA	1045	MU TATTAUNA	2200	HASKEN MUSULUNCI
1230	LIKITAN REDIYO	1115	SHAFI LABARI SHUNI	2230	BARKA DA YAU
1245	GARI BAMBAM	1130	MAGANAR YAH SANDA	2255	ALKAWARI KAYA NE
1300	KANUN LABARU	1145	KALLABI TSAKANIN	2315	TAKAITATTUN LABARU
1303	ZABEN RANA (Kashi na Daya)		RAWUNNA	2318	ZABEN DARE
1330	LABARUN DUNIYA	1200	TAKAITATTUN LABARU	0000	KIDAN KALANGU
1340	SHARHI BAYAN LABARU	1205	RUBUTATTUN WAKOKIN	0010	LABARUN DUNIYA
1345	ZABEN RANA (Kashi na Blyu)		HAUSA	0040	BAYANIN SHIRYE - SHIRYE
1400	WAKOKIN ADDININ MUSULUNCI	1230	YARA MANYAN GOBE	0045	AIKIN GOBE
	FILIN 'YAN KASUWA	1300	KANUN LABARU	0050	MASU HIKIMA SUNCE
1430	MATAMBAYI BAYA BATA	1303	ZABEN RANA (Kashi Na Daya)	0100	KARATU DAGA CIKIN
1500	TAKAITATTUN LABARU	1330	LABARUN DUNIYA	0100.30	ALKUR' ANI MAI GIRMA
1505	BAKI ABIN MAGANA				RUFEWA
1530	MUSULUNCI KE MAGANA				TAKEN NIGERIA.
1545	MU TATTAUNA				
1615	DAULAR USMANIYYA				
1630	LABARUN DUNIYA				
1640	ALKAWARI KAYA NE				
1700	GENERAL SERVICE - ALL THE NEWS				
1730	JAKAR MAGORI				
1800	GENERAL SERVICE				
1830	TAKAITATTUN LABARU				
1845	SHARHI BAYAN LABARU				
1840	MASU HIKIMA SUNCE				
1845	ZABEN ALMURU				
1930	BARKA DA YAU				
1955	ALKAWARI KAYA NE				
2015	WASIKA DAGA ABUJA				
2030	KANUN LABARU				
2033	KADE KADENMU				
2045	CIGIYA DA SANARWA				
2100	WA' AZIN MUSULUNCI				
2130	LABARUN DUNIYA				
2140	SHARHI BA'AN LABARU				
2145	SHAFI LABARI SHUNI				
2200	JAKAR MAGORI				
2230	BARKA DA YAU				
2255	ALKAWARI KAYA NE				
2315	TAKAITATTUN LABARU				
2318	ZABEN DARE				
0000	KIDAN TAUSHI				
0030	LABARUN DUNIYA				
0040	BAYANIN SHIRYE SHIRYEN				
0045	AIKIN GOBE				
	MASU HIKIMA SUNCE				



Map of Nigeria showing Kaduna State.

# RADIO NIGERIA-2 ABUJA

RADIATING FREQUENCY :- 909 KHZ.  
330 METERS MEDIUM WAVE BAND.

SUNDAYS		MONDAYS	
		23.00 SWEET DREAMS MUSIC	20.05 ABUJA NEWS IN ENGLISH, HAUSA, GWARI, GADE AND KORO
05.50 DRUM SIGNAL		23.30 CLOSING ANNOUNCEMENT IN ENGLISH AND HAUSA	20.50 ABAGYI BEDA (PROGRAMME IN GWARI)
05.51 NATIONAL ANTHEM AND PLEDGE		23.31 NATIONAL ANTHEM AND PLEDGE	21.20 SATI NLYE (PROGRAMME IN IPROGRAMME IN KORO)
05.52 OPENING ANNOUNCEMENT IN ENGLISH AND HAUSA		23.35 CLOSING DOWN	21.50 SHAKATA DA WANNAN (ANNOUNCER'S MUSIC IN HAUSA)
05.54 PROGRAMME PARADE IN ENGLISH AND HAUSA			22.00 NETWORK NEWS FROM LAGOS*
06.00 READING FROM HOLY QUARAN			
06.10 FAMILY PRAYERS (CHRISTIAN MORNING DEVOTION)	05.50 DRUM SIGNAL		
06.20 ANNOUNCER'S CHOICE	05.51 NATIONAL ANTHEM AND PLEDGE		22.10 NEWS ANALYSIS FROM LAGOS
06.40 ABUJA NEWS IN ENGLISH, HAUSA, GWARI, GADE AND KORO	05.52 OPENING ANNOUNCEMENT IN ENGLISH AND HAUSA		22.20 ANNOUNCER'S CHOICE & PROGRAMME PROMOTION FOR TOMORROW
06.59 DRUM SIGNAL FROM LAGOS*	05.54 FREQUENCY ANNOUNCEMENT IN ENGLISH AND HAUSA		22.35 HIMMA DAI MANOMA (FARMER'S PROGRAMME IN HAUSA)
07.00 NETWORK NEWS FROM LAGOS*	05.56 PROGRAMME PARADE IN ENGLISH AND HAUSA		23.05 SWEET DREAMS (GOOD NIGHT SOFT MUSIC)
07.15 NEWS ANALYSIS FROM LAGOS*	06.00 NEWS AT DOWN FROM LAGOS*		23.30 CLOSING ANNOUNCEMENT IN ENGLISH AND HAUSA
07.20 CHRISTIAN WORSHIP (SERMON AND PRAISE OF GOD)	06.03 EDITORIAL REVIEW FROM LAGOS*		23.31 NATIONAL ANTHEM AND PLEDGE
08.20 IN AND AROUND ABUJA	06.10 READING FROM HOLY QURAN		23.35 CLOSING DOWN*
08.55 ABUJA A YAU (ABUJA TODAY IN HAUSA)	06.20 FAMILY PRAYERS (CHRISTIAN MORNING DEVOTION)		
09.30 FILIN YABABIKI (CHILDREN PROGRAMME IN GADE)	06.30 ABUJA NEWS IN ENGLISH, HAUSA, GWARI, GADE AND KOR KORO		TUESDAYS
10.00 WORLD NEWS FROM LAGOS*	06.59 DRUM SIGNAL FROM LAGOS*		05.50 DRUM SIGNAL
10.10 GANDU STREET FROM LAGOS*	07.00 NETWORK NEWS FROM LAGOS*		05.51 NATIONAL ANTHEM AND PLEDGE
10.30 GORON LAHADI (HAUSA MUSIC)	07.15 NEWS ANALYSIS FROM LAGOS*		05.52 OPENING ANNOUNCEMENT IN ENGLISH AND HAUSA
11.00 GWARI MUSIC FOR SUNDAY	07.20 ZUMA ROCK (MIXED NIGERIAN HIGHLIFE MUSIC)		05.54 FREQUENCY ANNOUNCEMENT IN ENGLISH AND HAUSA
11.30 JOIN THE BANDWAGON FROM LAGOS*	08.00 GANAGANA MUSIC		05.56 PROGRAMME PARADE IN ENGLISH AND HAUSA
12.00 TALKS IN ENGLISH	09.30 IN AND AROUND ABUJA (REPEATED PROG. IN ENGLISH)		06.00 NEWS AT DOWN FROM LAGOS*
12.05 GADE MUSIC FOR SUNDAY	09.00 ABUJA DA KEWAYENTA (PROG. IN HAUSA)		06.03 EDITORIAL REVIEW FROM LAGOS*
12.30 GANAGANA MUSIC FOR SUNDAY	09.30 FILIN YA BANYIGE (WOMAN PROGRAMME IN GADE)		06.10 READING FROM HOLY QURAN
13.00 NATIONAL NETWORK NEWS FROM LAGOS*	10.00 WORLD NEWS FROM LAGOS*		06.20 FAMILY PRAYERS (CHRISTIAN MORNING DEVOTION)
13.15 PROGRAMME SUMMARY IN ENGLISH AND HAUSA	10.10 EDITORIAL REVIEW FROM LAGOS*		06.30 ABUJA NEWS IN ENGLISH, HAUSA, GWARI, GADE AND KORO
13.25 SUNDAY SPECIAL MUSIC IN ENGLISH	10.15 MUSIC FROM YOU AT HOME BY ANNOUNCER		06.59 DRUM SIGNAL FROM LAGOS*
14.00 ACROSS THE NATION FROM LAGOS*	10.30 CULTURAL CARRIDOR IN ENGLISH		07.00 NETWORK NEWS FROM LAGOS*
15.00 MAKADINMU NA MAKO (ARTISTE OF THE WEEK IN HAUSA)	11.00 ABUJA RANCINI (ABUJA TODAY IN EGBURA)		07.15 NEWS ANALYSIS FROM LAGOS*
15.30 GENERAL MAGAZINE IN ENGLISH	10.30 GANGAN NOMA (FARMER'S MUSIC IN HAUSA)		07.30 GREEN REVOLUTION FROM LAGOS*
15.45 GWANDARA SUNDAY MUSIC	12.00 WUSE SPECIAL (MIXED POP MUSIC)		08.00 ABUJA A YAU IN GANAGANA
16.00 NETWORK NEWS FROM LAGOS*	13.00 WORLD NEWS FROM LAGOS*		08.30 CHILDREN'S TIME IN ENGLISH
16.15 ANNOUNCER'S CHOICE	13.10 EDITORIAL REVIEW FROM LAGOS*		09.00 ABUJA A YAU IN HAUSA
16.30 NETWORK NEWS FROM LAGOS*	13.15 ANNOUNCER'S CHOICE		09.30 FILIN YA GITAYI (PROGRAMME IN DADE)
16.15 ANNOUNCER'S CHOICE	13.30 PROGRAMME SUMMARY		10.00 WORLD NEWS FROM LAGOS*
16.30 FILIN RA'AYI (HAUSA PROGRAMME)	13.35 HAUSA MUSIC FOR THE DAY		10.10 EDITORIAL REVIEW FROM LAGOS*
17.00 ABUJA NEWS IN ENGLISH, HAUSA, GWARI, GADE AND KORO	14.05 GWARI MUSIC FOR THE DAY		10.15 WOMAN OF THE WEEK
17.45 CHRISTIAN HYMN SINGING (DIFFERENT TYPES OF CHRIST. SING.)	14.35 ZABI (REQUEST IN GADE)		10.30 WAKAR AWAJA (AWAJA MUSIC FROM WUSE)
19.00 NEWS AND NEWS ANALYSIS FROM LAGOS*	15.15 ZABI SONKA IN GWANDARA (REQUEST IN GWANDARA)		11.00 ANYIKWOZA SA (WOMEN PROGRAMME IN GWARI)
19.30 GREEN REVOLUTION IN GANAGANA	16.00 NATIONAL NETWORK NEWS FROM LAGOS*		11.30 GWAGWALADA HIGH POINT (NIGERIAN HIGHLIFE MUSIC)
20.00 NEWS ABOUT AFRICA FROM LAGOS*	16.15 ZABEN MAI GABATARWA (ANNOUNCER'S CHOICE IN HAUSA)		12.15 EKU BE YIGOKONIYI (MIDDAY REQUEST IN GANAGANA)
20.05 ABUJA NEWS IN ENGLISH, HAUSA, GWARI, GADE AND KORO	16.30 FILIN HIRA (HAUSA PROGRAMME)		13.00 WORLD NEWS FROM LAGOS*
20.50 SUNDAY SPECIAL MUSIC BY ANNOUNCER	17.00 ABUJA NEWS IN ENGLISH HAUSA, GWARI, GADE AND KORO		13.10 EDITORIAL REVIEW FROM LAGOS*
21.00 KORO SUNDAY MUSIC	17.45 KORO MUSIC FOR THE DAY		13.15 PROGRAMME SUMMARY IN ENGLISH AND HAUSA
21.30 ABUJA WAIGANA (ABUJA TODAY IN BASSA) REPEATED	18.15 BASSA MUSIC FOR THE DAY		13.20 AFTERNOON MUSIC IN HAUSA
22.00 NATIONAL NETWORK NEWS FROM LAGOS*	19.00 NEWS PANORAMA FROM LAGOS*		14.00 AFTERNOON MUSIC IN GWARI
22.20 EGBURA - GOOD NIGHT MUSIC	19.30 GREEN REVOLUTION IN GWANDARA		14.30 KORO MUSIC FOR THE DAY
22.45 PROGRAMME FOR TOMORROW IN ENGLISH AND HAUSA	20.00 NEWS ABOUT AFRICA FROM LAGOS*		

# RADIO NIGERIA-2 ABUJA

15.00	ABUJA WAIGANA (ABUJA TODAY IN BASSA)	10.00	WORLD NEWS FROM LAGOS*	06.20	FAMILY PRAYERS (CHRISTIAN MORNING DEVOTION)
15.30	HOUSE WIFE SPECIAL IN ENGLISH	10.10	EDITORIAL REVIEW FROM LAGOS*	06.30	ABUJA NEWS IN ENGLISH, HAUSA, GWARI, GADE, AND KORO
16.00	NETWORK NEWS FROM LAGOS*	10.15	TIME FOR CHILDREN IN ENGLISH	06.59	DRUM SIGNAL FROM LAGOS*
16.15	VIEW ON EDUCATION (ENGLISH PROGRAMME)	11.00	NGRAMU UZU NAY (MIDDAY REQUEST IN GADE)	07.00	NETWORK NEWS FROM LAGOS*
16.30	MAHABE NAZHIBEYI (WELCOME STRANGERS IN GWARI)	11.30	ASO SPECIAL (NIGERIAN HIGH-LIFE MUSIC)	07.20	ABUJA EXPRESS (MIXED HIGH-LIFE MUSIC)
17.00	ABUJA NEWS IN ENGLISH, HAUSA, GWARI, GADE AND KORO	12.15	FILIN MATA (WOMEN PROGRAMME IN HAUSA)	08.20	WOMAN OF THE WEEK (REPEAT)
17.45	ABUJA A YAU IN GWANDARA (ABUJA TODAY IN GWANDARA)	13.00	WORLD NEWS FROM LAGOS*	08.55	ABUJA A YAU (ABUJA TODAY IN HAUSA)
18.20	MU SHAKATA (MIXED NIGERIAN MUSIC IN HAUSA)	13.10	EDITORIAL REVIEW FROM LAGOS	09.30	ABAKPA NYAMAYI (ABUJA TODAY IN GADE)
19.00	NEWS PANORAMA FROM LAGOS*	13.15	ANNOUNCER'S CHOICE AND PROGRAMME SUMMARY	10.00	WORLD NEWS FROM LAGOS*
19.30	GREEN REVOLUTION IN HAUSA	14.00	MUSIC OF THE DAY IN HAUSA CULTURAL CORRIDOR (REPEAT PROGRAMME)	10.10	EDITORIAL REVIEW FROM LAGOS*
20.00	NEWS ABOUT AFRICA FROM LAGOS*	14.30	ABI SAI (CHILDREN PROGRAMME IN GWARI)	10.15	ANNOUNCER'S CHOICE
20.05	ABUJA NEWS IN ENGLISH, HAUSA, GWARI, GADE AND KORO	15.15	MID WEEK REQUEST IN ENGLISH	10.30	TAURARON MAKADA (HAUSA MUSIC)
20.50	AGBAGYI WASIKA BA (LETTER FROM AUDIENCE IN GWARI)	16.00	NETWORK NEWS FROM LAGOS*	11.30	GARKI SPECIAL (MIXED NIGERIAN MUSIC)
21.20	ARUBU YINANA (ABUJA TODAY IN KORO)	16.15	ANNOUNCER'S CHOICE	12.20	HIMMA DAI MANOMA (REPEAT PROGRAMME IN HAUSA)
21.50	PROGRAMME PROMOTION FOR TOMORROW IN ENGLISH AND HAUSA	16.30	BAMOZA NNABA (WELCOME VISITORS IN GADE)	13.00	WORLD NEWS FROM LAGOS*
22.00	NETWORK NEWS FROM LAGOS*	17.00	ABUJA NEWS IN ENGLISH, HAUSA, GWARI, GADE AND KORO	13.10	EDITORIAL REVIEW FROM LAGOS*
22.15	NEWS ANALYSIS FROM LAGOS*	17.45	MUSICAL PROGRAMME IN HAUSA	13.15	MUSIC FOR YOU AT HOME AND PROGRAMME SUMMARY
22.20	ZABEN MAI GABATARWA (ANNOUNCER'S CHOICE IN HAUSA)	18.30	ECO KWO BO GNAFYE DA (REQUEST PROGRAMME IN GWARI)	13.30	GWANDARA MUSIC OF THE DAY
22.40	GOOD NIGHT SWEET DREAMING MUSIC IN HAUSA	19.00	NEWS PANORAMA FROM LAGOS*	14.00	GUEST OF THE WEEK (REPEAT ENGLISH PROGRAMME)
23.30	CLOSING ANNOUNCEMENT IN ENGLISH AND HAUSA	19.30	GREEN REVOLUTION IN GWARI	14.30	ATUABI (CHILDREN PROGRAMME IN KORO)
23.31	NATIONAL ANTHEM AND PLEDGE	20.00	NEWS ABOUT AFRICA FROM LAGOS*	15.15	MUSICAL PROGRAMME IN HAUSA
23.35	CLOSING DOWN	20.05	ABUJA NEWS IN ENGLISH, HAUSA, GWARI, GADE AND KORO	16.00	NATIONAL NETWORK NEWS FROM LAGOS*
	WEDNESDAYS	20.50	ABUJA WAIGANA (REPEAT ABUJA TODAY IN BASSA)	16.15	ANNOUNCER'S CHOICE
05.50	DRUM SIGNAL	21.20	TADI SU (LANGUAGE PROGRAMME IN KORO)	16.30	YAZU AGYEKI (WELCOME VISITORS IN KORO)
05.51	NATIONAL ANTHEM AND PLEDGE	21.50	PROGRAMME PROMOTION FOR TOMORROW IN ENGLISH AND HAUSA	17.00	ABUJA NEWS IN ENGLISH, HAUSA, GWARI, GADE AND KORO
05.52	OPENING ANNOUNCEMENT IN ENGLISH AND HAUSA	22.00	NATIONAL NETWORK NEWS FROM LAGOS*	17.45	GADE MUSIC OF THE DAY
05.54	FREQUENCY ANNOUNCEMENT IN ENGLISH AND HAUSA	22.15	NEWS ANALYSIS FROM LAGOS	18.15	MABAMA AGAI (REQUEST IN BASSA)
05.56	PROGRAMME PARADE IN ENGLISH AND HAUSA	22.30	ZABEN MAI GABATARWA	19.00	NEWS PANORAMA FROM LAGOS*
06.00	NEWS AT DOWN FROM LAGOS*	23.00	GOOD NIGHT MUSIC IN GWARI	19.30	GREEN REVOLUTION IN GADE
06.03	EDITORIAL REVIEW FROM LAGOS*	23.30	CLOSING ANNOUNCEMENT IN ENGLISH AND HAUSA	20.00	NEWS ABOUT AFRICA FROM LAGOS*
06.10	READING FROM HOLY QURAN	23.31	NATIONAL ANTHEM AND PLEDGE	20.05	ABUJA NEWS IN ENGLISH, HAUSA, GWARI, GADE AND KORO
06.20	FAMILY PRAYERS (CHRISTIAN MORNING DEVOTION)	23.35	CLOSE DOWN	20.50	AFWANUYI NYA NYI (FARMERS PROGRAMME IN GWARI)
06.30	ABUJA NEWS IN ENGLISH, HAUSA, GWARI, GADE AND KORO		THURSDAYS	21.20	ABUJA WAIGANA (REPEAT ABUJA TODAY IN BASSA)
06.59	DRUM SIGNAL FROM LAGOS*	05.50	DRUM SIGNAL	21.40	REPEAT
07.00	NETWORK NEWS FROM LAGOS*	05.51	NATIONAL ANTHEM AND PLEDGE	21.50	ATU ANGIZA (WOMEN PROGRAMME IN KORO)
07.15	NEWS ANALYSIS FROM LAGOS*	05.52	OPENING ANNOUNCEMENT IN ENGLISH AND HAUSA	22.00	NATIONAL NETWORK NEWS FROM LAGOS
07.20	WUSE EXPRESS (MIXED NIGERIAN HIGH-LIFE MUSIC)	05.54	FREQUENCY ANNOUNCEMENT IN ENGLISH AND HAUSA	22.15	NEWS ANALYSIS FROM LAGOS
08.55	ABUJA DA KEWAYENTA (IN AND AROUND ABUJA REPEAT IN HAUSA)	05.56	PROGRAMME PARADE IN ENGLISH AND HAUSA	22.20	ANNOUNCER'S CHOICE AND AND PROG. PROMOTION FOR TOMORROW
09.30	FILIN YA BANYINE (REPEAT WOMEN PROG. IN GADE)	06.00	NEWS AT DOWN FROM LAGOS*	22.35	SWEET DREAMS (SOFT MUSIC)
		06.03	EDITORIAL REVIEW FROM LAGOS*	23.30	CLOSING ANNOUNCEMENT IN ENGLISH AND HAUSA
		06.10	READING FROM HOLY QURAN	23.31	NATIONAL ANTHEM AND PLEDGE
				23.35	CLOSE DOWN

# RADIO NIGERIA - 2 ABUJA

FRIDAYS		SATURDAYS	
05.50	DRUM SIGNAL	19.30	GREEN REVOLUTION IN KORO
05.51	NATIONAL ANTHEM AND PLEDGE	20.00	NEWS ABOUT AFRICA
05.52	OPENING ANNOUNCEMENT IN ENGLISH AND HAUSA	20.05	ABUJA NEWS IN ENGLISH, HAUSA, GWARI, GADE AND KORO
05.54	FREQUENCY ANNOUNCEMENT IN ENGLISH AND HAUSA	20.50	MOSLEM TALK IN GWARI
05.56	PROGRAMME PARADE IN ENGLISH AND HAUSA	21.20	MOSLEM TALK IN KORO
06.00	NEWS AT DOWN FROM LAGOS*	22.00	NATIONAL NETWORK NEWS FROM LAGOS*
06.03	EDITORIAL REVIEW FROM LAGOS*	22.15	NEWS ANALYSIS FROM LAGOS*
06.10	READING FROM THE HOLY QURAN	22.20	ANNOUNCER'S CHOICE WITH PROG. PROMOTION FOR TOMORROW
06.20	FAMILY PRAYERS (CHRISTIAN MORNING DEVOTION)	22.40	JUMAT SERMON IN ENGLISH
06.30	ABUJA NEWS IN ENGLISH, HAUSA, GWARI, GADE AND KORO	23.10	GOOD NIGHT MUSIC IN BAGSA
06.59	DRUM SIGNAL FROM LAGOS*	23.30	CLOSING ANNOUNCEMENT IN ENGLISH AND HAUSA
07.00	NETWORK NEWS FROM LAGOS*	23.31	NATIONAL ANTHEM AND PLEDGE
07.15	NEWS ANALYSIS FROM LAGOS*	23.35	CLOSE DOWN
07.20	GURARA EXPRESS (MIXED NIGERIAN HIGH LIFE MUSIC)	05.50	DRUM SIGNAL
07.50	FILIN YIJAJIZEH (WOMEN PROGRAMME IN GANGANA)	05.51	NATIONAL ANTHEM AND PLEDGE
08.20	IN AND AROUND ABUJA REPEAT	05.52	OPENING ANNOUNCEMENT IN ENGLISH AND HAUSA
08.55	ABUJA A YAU (ABUJA TODAY IN HAUSA)	05.54	FREQUENCY ANNOUNCEMENT IN ENGLISH AND HAUSA
09.30	FILIN YA GITAY (REPEAT PROGRAMME IN GADE)	05.56	PROGRAMME PARADE IN ENGLISH AND HAUSA
10.00	WORLD NEWS FROM LAGOS*	06.00	NEWS AT DOWN FROM LAGOS*
10.10	EDITORIAL REVIEW FROM LAGOS*	06.03	EDITORIAL REVIEW FROM LAGOS*
10.15	ANNOUNCER'S CHOICE	06.10	READING FROM HOLY QURAN
10.30	GORON JUMMA'A (REQUEST IN HAUSA)	06.20	FAMILY PRAYERS (CHRISTIAN MORNING DEVOTION)
11.00	ABUJA A YAU IN GANAGANA (REPEAT ABUJA TODAY IN GANAGANA)	06.30	ABUJA NEWS IN ENGLISH, HAUSA, GWARI, GADE, AND KORO
11.30	ABUJA ROCK (NIGERIAN ROCK MUSIC)	06.59	DRUM SIGNAL FROM LAGOS*
12.00	UWARGIDA BARKA DA JUMMA'A (WOMEN PROG. IN HAUSA)	07.15	NEWS ANALYSIS FROM LAGOS*
12.30	WAZIN MUSULUNCI (MOSLEM TALK IN HAUSA)	07.20	KWATARA HILL (MIXED NIGERIAN MUSIC)
13.00	WORLD NEWS FROM LAGOS*	08.20	VIEW ON EDUCATION (REPEAT)
13.10	EDITORIAL REVIEW FROM LAGOS*	08.55	ABUJA A YAU IN HAUSA (ABUJA TODAY IN HAUSA)
13.15	ANNOUNCER'S CHOICE AND PROGRAMME SUMMARY	09.30	FILIN YABABIKI (GADE PROGRAMME)
13.30	'SHIRINIYA	10.00	WORLD NEWS FROM LAGOS*
14.00	BARKA DA JUMMA'A (REQUEST IN GWANDARA)	10.15	UWARGIDA BARKA DA HANTSI (WOMEN PROGRAMME IN HAUSA)
14.30	JUMMA'A BABBAR RANA (ISLAMIC RELIGIOUS TALK)	11.00	OZA OYI KU (PROGRAMME IN EGBURA)
15.00	MUSICAL PROGRAMME IN HAUSA		
15.30	GWARI MUSIC OF THE DAY		
16.00	NATIONAL NETWORK NEWS FROM LAGOS		
16.15	ANNOUNCER'S CHOICE		
16.30	GUEST OF THE WEEK IN ENGLISH (REPEAT)		
17.00	ABUJA NEWS IN ENGLISH, HAUSA, GWARI, GADE AND KORO		
17.45	AKA WALU (REQUEST IN BASSA)		
18.15	BARKA DA JUMMA'A (REQUEST IN EGBURA)		
19.00	NEWS PANORAMA FROM LAGOS*		
		11.30	GWAGWALADA HIGH POINT (NIGERIAN ROCK MUSIC)
		12.15	MIDDAY MUSIC IN GWARI
		13.00	NETWORK NEWS FROM LAGOS*
		13.10	EDITORIAL REVIEW FROM LAGOS*
		13.15	ANNOUNCER'S CHOICE AND PROGRAMME SUMMARY
		13.30	WEEK END VIEW
		14.00	MUSICAL PROGRAMME IN HAUSA
		14.30	HIMMA DAI MANOMA IN GADE (FARMERS PROG. IN GADE)
		15.00	IN THE LIGHTER MOOD (MUSICAL PROGRAMME)
		15.30	GWANDARA MUSIC OF THE DAY
		16.00	NATIONAL NETWORK NEWS FROM LAGOS*
		16.15	ANNOUNCER'S CHOICE
		16.30	REQUEST IN KORO
		17.00	ABUJA NEWS IN ENGLISH, HAUSA, GWARI, GADE AND KORO
		17.45	MUSICAL PROGRAMME IN ENGLISH
		18.30	YANWURUSE NI (WELCOME VISITORS IN EGBURA)
		19.00	NEWS PANORAMA FROM LAGOS*
		19.30	GREEN REVOLUTION IN BASSA
		20.00	NEWS ABOUT AFRICA FROM LAGOS*
		20.05	ABUJA NEWS IN ENGLISH, HAUSA, GWARI, GADE AND KORO
		20.50	ABO N BA LO DNA SATI YE (GWARI PROGRAMME)
		21.20	ABUJA WAIGANA (ABUJA TODAY IN BASSA)
		22.00	NATIONAL NETWORK NEWS FROM LAGOS*
		22.15	NEWS ANALYSIS FROM LAGOS*
		22.20	ANNOUNCER'S CHOICE WITH PROG. PROMOTION FOR TOMORROW
		22.35	GOOD NIGHT MUSIC IN GADE
		23.10	SWEET DREAMS (PLAY SOFT MUSIC)
		23.30	CLOSING ANNOUNCEMENT IN ENGLISH AND HAUSA
		23.31	NATIONAL ANTHEM AND PLEDGE
		23.35	CLOSING DOWN



'Jumma'a Babbar' can be heard on Radio Nigeria Abuja every Friday 14.30



# BAUCHI RADIO

## PROGRAMME SCHEDULE

1200	NEWS SUMMARY:	0533	NATIONAL ANTHEM AND PLEDGE - CUBICLE:	2200	NETWORK NEWS AND NEWS ANALYSIS:
1203	P.P.A.-PERSONAL PAID ANNOUNCEMENT:	0550	GARI YA WAYE:	2220	TODAY AT THE NATIONAL ASSEMBLY:
1215	MU KEWAYA JIHARMU:	0600	KUKAN KURCIYA:	2235	BARKA DA DARE:
1300	LABARUN DUNIYA:	0605	YAU DA GOBE	2300	NEWS
1310	INTERLUDE:	0620	NEWS SUMMARY - ENGLISH AND HAUSA:		ENGLISH AND HAUSA:
1315	TAMBAYOYI DA WAKO-KIN ADDININ KRISTA & CHOIR MUSIC:	0645	GARI YA WAYE:	2306	TAKAITATTUN LABARU.
		0700	NATIONAL NEWS:	2345	ZABEN DARE:
1345	NOMA TUSHEN ARZIKI:	0715	SPOTLIGHT:		READING FROM THE HOLY QUR'AN:
1400	TAKAITATTUN LABARU:	0730	MAKADIN SAFE:	0005	CLOSING ANNOUNCE-
1403	TABA KA LASHE BY D.C.A.	0800	ZABEN SAFE:	2200	NETWORK NEWS AND NEWS ANALYSIS:
1430	MAIGIDA BARKA DA HUTAWA:	0900	WAKOKIN HIKIMA:	2220	TODAY AT THE NATIONAL ASSEMBLY:
		0930	MUSIC ON GRAMAPHONE RECORDS:	2235	BARKA DA DARE:
1500	RAYUWAR MUSULMI:	1000	HIMMA DAI MANOMA:	2300	NEWS
1530	STATE NEWS:	1030	ENGLISH ANYWAY:		ENGLISH AND HAUSA:
1540	INTERLUDE:	1100	WORLD NEWS:	2306	TAKAITATTUN LABARU.
1545	SPORTS THIS WEEK:	1110	INTERLUDE:	2345	ZABEN DARE:
1600	NETWORK NEWS:	1115	RISKU BANDU:		READING FROM THE HOLY QUR'AN:
1610	INTERLUDE:	1130	MU SHAKATA:	0005	CLOSING ANNOUNCE-
1615	ANYI RAWAR GANI:	1200	NEWS SUMMARY:		MENT AND NATIONAL ANTHEM:
1645	INTERLUDE - LOCAL MUSIC:	1203	KIDAN GARGAJIYA:		
		1230	MUSIC BRANCH OF V.C.A.		
1700	MAUBE JANGO:	1300	LABARUN DUNIYA:		
1730	LABARUN JIHA:	1310	P.P.A.-PERSONAL PAID ANNOUNCEMENT:		
1740	INTERLUDE:		PERSPECTIVE:		
1745	STATE NEWS IN FULFULDE:	1345	TAKAITATTUN LABARU:		
1755	KUKAN KURCIYA:	1400	L/CCR:		
1800	YAU DA GOBE:	1403	DAN SANDA ABOKIN KOWA:	0527	STATION CALL - CUBICLE:
1815	P.P.A.-PERSONAL PAID ANNOUNCEMENT:	1415	BARKA DA RANA:	0530	TIME CHECK AND OPENING ANNOUNCEMENT:
1900	NEWS PANORAMA:	1430	HELLO CHILDREN:	0533	NATIONAL ANTHEM AND PLEDGE:
1930	TI CHANGI:	1500	STATE NEWS:	0535	ADDU' A:
2000	STATE NEWS:	1530	INTERLUDE:	0550	GARI YA WAYE:
2010	INTERLUDE:	1545	NATIONS OF THE WORLD:	0600	KUKAN KURGIYA:
2015	LAFIA UWAR JIKI:	1600	NETWORK NEWS:	0605	YAU DA GOBE:
2030	LABARUN JIHA:	1610	INTERLUDE:	0625	NEWS SUMMARY-ENG-
2040	YAU DA GOBE:	1615	WASANIN MAKO:		LISH AND HAUSA:
2055	KUKAN KURCIYA:	1630	SHEKARA KWANA:	0630	INTERLUDE - LOCAL MUSIC:
2100	STATE NEWS IN FULFULDE:	1700	FEMININE TOUGH:	0645	HANJIN JIMINA:
		1730	LABARUN JIHA:	0700	NETWORK NEWS:
2110	INTERLUDE:	1740	INTERLUDE:	0715	SPOTLIGHT:
2115	ABOKIN HIRA:	1745	STATE NEWS IN FULFULDE:	0730	MU TAIMAKI KANMU:
2130	MU TAIMAKI KANMU:		KUKAN KURCIYA:	0800	ZABEN SAFE:
2200	NATIONAL NEWS AND NEWS ANALYSIS:	1755	YAU DA GOBE:	0900	RETA SA'A FULBE:
2220	TODAY AT THE NATIONAL ASSEMBLY:	1800	COMMERCIAL SERVICE:	0930	LAFIA UWAR JIKI:
2235	FILIN MAMMAN SHATA:	1815	DAGA MASU SAURARON-MU:	0945	RUYUWAR MUSULMI:
2300	NEWS SUMMARY-ENGLISH AND HAUSA:	1830	NEWS PANORAMA:	1015	BADE REUBE:
		1900	BOBOLEWA:	1045	ANNOUNCER'S CHOICE BY D.C.A.
2306	ZABEN DARE:	1930	STATE NEWS:	1100	WORLD NEWS:
3245	READING FROM THE HOLY QUR'AN	2000	INTERLUDE:	1110	COMMERCIAL SERVICE/ FILIN TALLA:
0005	CLOSING ANNOUNCEMENT ANTHEM:	2010	JIHADIN AFRICA:	1115	ON WE GO:
		2015	LABARUN DUNIYA:	1145	DAGA JAMI'AR AHMADU BELLO:
		2030	YAU DA GOBE:	1200	NEWS SUMMARY:
		2040	KUKAN KURCIYA:	1203	KIDAN GUMBA:
		2055	STATE NEWS IN FULFULDE:	1230	FILLIN YAN KULOB DIN MU:
		2100	INTERLUDE:		
			YOUR LIFE:		
			RADIO DOCTOR:		
WEDNESDAYS					
0527	STATION CALL-CUBICLE:	2110			
0530	TIME CHECK AND OPENING - D.C.A.	2115			
		2145			

# BAUCHI RADIO

## PROGRAMME SCHEDULE

1245	MUSIC ON DISC:	0550	GARI YA WAYE:	1500	GORON JUMA'A
1300	LABARUN DUNIYA:	0600	KUKAN KURCIYA:	1530	STATE NEWS:
1310	INTERLUDE:	0605	YAU DA GOBE:	1540	COMMERCIAL SERVICE:
1315	ZABEN RANA:	0620	NEWS	1600	NETWORK NEWS:
1400	TAKAITATTUN LABARU:		ENGLISH AND HAUSA:	1615	GUEST OF THE WEEK:
1403	COMMERCIAL SERVICE:	0630	UNITED NATIONS	1645	IKON ALLAH:
1415	PICK IT WITH ME BY D.C.A		QUARTER HOUR:	1700	DAN SANDA ABOKIN
1430	NASHIHA ZUWA GA	0645	HANJIN JIMINA:		KOWA:
	MUSULMI:	0700	NETWORK NEWS:	1715	JIHADIN AFRICA:
1500	OUR CULTURAL	0715	SPOTLIGHT:	1730	LABARUN JIHA:
	HERITAGE:	0730	MU SAN WAKILANMU:	1740	INTERLUDE:
1530	STATE NEWS:	0745	JUMA'A BABBAN RANA:	1745	STATE NEWS IN
1540	INTERLUDE/LOCAL	0815	ZABEN SAFE:		FULFULDE:
	MUSIC:	0900	RABIN SA'AR MATA:	1755	KUKAN KURCIYA:
1600	NETWORK NEWS:	0930	ALLURA DA ZARE:	1800	YAU DA GOBE:
1615	AFRICAN CRUSADE:	1000	WAKOKIN ADDIMIN	1815	P.P.A. PERSONAL PAJD
1630	DUNIYA INA ZA KI DA		MUSULUNCI:		ANNOUNCEMENT BY
	MU:	1030	NOMA TUSHEN ARZIKI:		D.C.A./GALLA.
1700	IN THE WEEK:	1045	MUSIC BREAK BY D.C.A.		
1740	INTERLUDE:	1100	WORLD NEWS:	1830	BYI YI MALTI:
1745	STATE NEWS IN	1110	COMMERCIAL SERVICE:	1900	NEWS PANORAMA:
	FULFULDE:	1130	SABBABIN WAKE-WAKE:	1930	NINU BA NIMUWA:
1755	KUKAN KURCIYA:	1200	NEWS SUMMARY:	2000	STATE NEWS:
1800	YAU DA GOBE:	1203	BARKA DA RANA:	2010	INTERLUDE:
1815	INTERLUDE:	1230	IBADA DA HUKUNCI:	2015	KARATU DAGA ALOUR'
1830	YARO SABON MUTUM:	1300	LABARUN DUNIYA:		ANI MAI TSARKI:
1900	NEWS PANORAMA:	1310	INTERLUDE/COMMER-	2030	LABARUN JIHA:
1930	JAR BALASU:		CIAL SERVICE:	2040	YAU DA GOBE:
2000	STATE NEWS:	1330	ZABEN RANA:	2055	KUKAN KURCIYA:
2010	INTERLUDE:	1400	TAKAITATTUN LABARU:	2100	STATE NEWS IN FULFUL-
2015	ABOKIN HIRA:	1403	ALGAITA MUSIC: INDIGE-		DE:
2030	LABARUN JIHA:		NOUS MUSIC ON TAPE/	2110	INTERLUDE:
2040	YAU DA GOBE:		KIDAN ALGAITA	2115	BARKA DA DARE:
2055	KUKAN KURCIYA:	1430	FATAWA:		
2100	STATE NEWS IN				
	FULFULDE:				
2110	INTERLUDE:				
2115	ANYI RAWAR GANI:				
2145	SPOTLIGHT:				
2200	NETWORK NEWS AND				
	NEWS ANALYSIS:				
2220	TODAY AT THE				
	NATIONAL ASSEMBLY:				
2235	GOBE TAKE JUMMA'A:				
2300	NEWS SUMMARY- ENG				
	LISH AND HAUSA:				
2306	ZABEN DARE:				
2345	READING FROM THE				
	HOLY QU'AN:				
0005	CLOSING ANNOUNCE-				
	MENT AND NATIONAL				
	ANTHEM:				
<b>FRIDAYS</b>					
0527	STATION CALL -				
	CUBICLE:				
0530	TIME CHECK AND				
	OPENING ANNOUNCE-				
	MENT:				
0533	NATIONAL ANTHEM AND				
	PLEDGE:				
0535	ADDU' A:				
0540	TIME CHECK AND				
	PROGRAMMES PARADE:				



On Bauchi Radio comes 'United Nations Quarter Hour on Frid: 06.30

# BAUCHI RADIO

## PROGRAMME SCHEDULE

2145	UNITED NATIONS ½ HOUR:	1403	KIDAN GARAYA:	2010	INTERLUDE:
2200	NATIONAL NEWS AND NEWS ANALYSIS:	1430	MAUBE JANGO:	2015	SPOTLIGHT:
2220	TODAY AT THE NATIONAL ASSEMBLY: RELAY-RADIO NIGERIA LAGOS	1500	KWARYAR KIRA:	2030	LABARUN JIHADA HAUSA:
2235	KIDAN GOGÉ: INDIGENOUS MUSIC ON TAPE	1530	STATE NEWS:	2040	YAU DA GOBE:
2300	NEWS SUMMARY - ENGLISH AND HAUSA:	1540	INTERLUDE/LOCAL MUSIC:	2055	KUKAN KURCIYA:
2306	ZABEN DARE:	1600	NETWORK NEWS:	2100	STATE NEWS IN FULFULDE:
2345	READING FROM THE HOLY QURAN:	1615	"KARE-KARE HALF HOUR MAGAZINE	2110	INTERLUDE:
0005	CLOSING ANNOUNCEMENT AND NATIONAL ANTHEM:	1645	PROGRAMME:	2115	FILIN YAN KULOB DIN MU:
		1700	INTERLUDE: - ENGLISH	2130	KIDAN TAUSHI:
		1730	BAKONMU NA MAKO:	2200	NETWORK NEWS AND NEWS ANALYSIS:
		1740	LABARUN JIHA:	2220	TODAY AT THE NATIONAL ASSEMBLY:
		1740	INTERLUDE:	2235	SUJADAR KRISTA:
		1745	INTERLUDE:	2240	BARKA DA DARE:
		1755	STATE NEWS IN FULFULDE:	2300	SUMMARY-ENGLISH AND HAUSA:
		1800	KUKAN KURCIYA:		
		1815	YAU DA GOBE:		
			IN THE WEEK:		
		1845	MU RAUSAYA:	2306	ZABEN DARE:
		1900	NETWORK NEWS AND NEWS ANALYSIS:	2345	READING FROM THE HOLY QUR'AN:
		1930	TUKUR BAU FYANDI GYARI:	0005	CLOSING ANNOUNCEMENT AND NATIONAL ANTHEM:
		2000	STATE NEWS IN ENGLISH:		
<b>SATURDAYS</b>					
0527	STATION CALL - CUBICLE:	1845	MU RAUSAYA:	2306	ZABEN DARE:
0530	TIME CHECK AND OPENING ANNOUNCEMENT:	1900	NETWORK NEWS AND NEWS ANALYSIS:	2345	READING FROM THE HOLY QUR'AN:
0533	NATIONAL ANTHEM AND PLEDGE:	1930	TUKUR BAU FYANDI GYARI:	0005	CLOSING ANNOUNCEMENT AND NATIONAL ANTHEM:
0535	ADDU'A:	2000	STATE NEWS IN ENGLISH:		
0540	TIME CHECK AND PROGRAMMES PARADE:				
0550	GARI YA WAYE:				
0600	KUKAN KURCIYA:				
0605	YAU DA GOBE:				
0620	NEWS SUMMARY:				
0630	DUNIYA INA LABARI:				
0645	HANJIN JIMINA:				
0700	NETWORK NEWS:				
0715	SPOTLIGHT:				
0730	DAGA MASU SAUR MU:				
0800	SHEKARA KWANA:				
0830	ZABEN SAFE:				
0915	ISLAM IN PERSPECTIVE:				
0930	RETA SA'A FULBE:				
1000	OMWE GO:				
1030	IN BA KU BA GIDA:				
1100	WORLD NEWS:				
1110	INTERLUDE:				
1115	NATIONS OF THE WORLD:				
1130	LITTAJI MAI TSARKI:				
1200	NEWS SUMMARY:				
1203	WEEK-END REQUEST PROGRAMME IN ENGLISH:				
1230	ANYI RAWAR GANI:				
1300	LABARUN DUNIYA:				
1310	COMMERCIAL ANNOUNCEMENT:				
1315	MAIGIDA BARKA DA HUTAWA:				
1345	CHRISTIAN YOUTH FORUM:				
1400	TAKAITATTUN I ABARU:				

### RECORD REQUEST COUPON

Cut this Coupon and mail to: The Producer

(title of appropriate programme)

(Name of RN Station)

Please play

By

For (Name and Address)

Date Required

Occasion

Sender (Name and Address)

# CROSS RIVER RADIO

## PROGRAMME SCHEDULE

89.006 MHz - 219 metres

Medium Wave

0530 - 0005 hrs

8.00a.m.	MATTERS OF THE MOMENT (REP. FRI. 5.30p.m.)	5.58p.m.	DRUM SIGNAL/JINGLE STATE TODAY	8.58a.m.	DRUM SIGNAL/JINGLE STATE NEWS IN ENGLISH
8.30a.m.	PICK UP THE POS (REPT SAT. 8.00a.m.)	6.00p.m.	THAT IS LIFE (REPT. SAT. 1.15p.m.)	9.00a.m.	MUSIC RENDEZVOUS (COMM) PRESENTED BY GUEST ARTISTE
8.58a.m.	DRUM SIGNAL/JINGLE	6.30p.m.	ATTENTION PLEASE/ MUSIC	9.10a.m.	MUSIC RENDEZVOUS (COMM) PRESENTED BY GUEST ARTISTE
9.00a.m.	STATE NEWS IN ENGLISH	6.45p.m.	EDITORIAL COMMENT (FROM 3.05p.m.)	10.00a.m.	BAND STAND (FROM WED. 10.30p.m.)
9.10a.m.	INTERLUDE	7.00p.m.	FACE THE PEOPLE (REPT. FRI. 7p.m.)	10.30a.m.	MOMENTS TO SHARE (FROM WED. 10.30p.m.)
9.15a.m.	MBONO IBAN (REPT. FRI. 8.30p.m.)	7.05p.m.	MUSIC OF OUR STATE	11.00a.m.	MUSIC WHILE YOU WORK (COMM)
9.45a.m.	YOUR CAREER (FROM MON. 8.45p.m.)	7.45p.m.	MEET THE CRBC CHOIR (REPT. SAT. 10.45a.m.)	12.00	NEWS SUMMARY
10.00a.m.	MUSIC FOR SHOPPERS (COMM)	7.58p.m.	DRUM SIGNAL/JINGLE	12.03p.m.	MIDDAY MELODIES (COMM) SENTIMENTAL, LIGHT & CHEERFUL WITH ACCENT ON MELODIES PRESENTED BY GUEST ARTISTE
11.00a.m.	RED. GOVT. 1/2 HR. (REPT. FRI. 7.30p.m.)	8.00p.m.	WORLD NEWS IN EFIK, BEKWARA & EJAGHAM	1.00p.m.	NEWS SUMMARY
11.30a.m.	MUSIC WHILE YOU WORK (COMM)	8.45p.m.	MEDITATION	1.03p.m.	MUSIC AT LUNCH TIME
12.00	NEWS SUMMARY	9.00p.m.	MOMENTS TO SHARE (REPT. THURS. 8.45p.m.)	1.58p.m.	DRUM SIGNAL/JINGLE
12.03p.m.	MIDDAY MELODIES (COMM) MUSIC SENTIMENTAL, LIGHT CHEERFUL PRESENTED BY GUEST ARTISTE	10.00p.m.	NATIONAL NEWS	2.00p.m.	WORLD NEWS IN ENGLISH
1.00p.m.	NEWS SUMMARY	10.15p.m.	SAFE JOURNEY (FROM TUES. 5.15p.m.)	2.10p.m.	DROP US A LINE (COMM) PRESENTED BY GUEST ARTISTE
1.03p.m.	INTERLUDE	10.30p.m.	BAND STAND (REPT. FRI. 8.30a.m.)	3.00p.m.	NEWS SUMMARY
1.15p.m.	FEMININE WORLD (REPT. THURS. 9.30p.m.)	11.00p.m.	CALABAR MUSIC ROOM SOFT, QUIET & SWEET MUSIC FOR A RELAXED LISTENING	3.05p.m.	EDITORIAL COMMENTS (REPT. 7.00p.m.)
1.45p.m.	RADIO DOCTOR IN BEKWARA (FROM TUES. 8.45p.m.)	11.45p.m.	EVENING WORSHIP IN ENGLISH	3.10p.m.	ATTENTION PLEASE/ MUSIC
1.58p.m.	DRUM SIGNAL/JINGLE	12.00p.m.	NEWS AT MIDNIGHT	3.30p.m.	WORLD NEWS IN EFIK, NATIONAL NEWS
2.00p.m.	WORLD NEWS IN ENGLISH	12.05a.m.	CLOSE DOWN	+4.00p.m.	BEKWARA & EJAGHAM
2.10p.m.	FROM ME TO YOU (COMM) A SPECIAL REQUEST PROGRAMME FOR ALL THOSE ENGAGED IN ANY FORM OF TRADING	<b>THURSDAY</b>			
3.00p.m.	NEWS SUMMARY	5.30a.m.	DRUM SIGNAL	3.00p.m.	NEWS SUMMARY
3.05p.m.	EDITORIAL COMMENT (REPT. 7.00p.m.)	5.33a.m.	OPENING ANNOUNCEMENTS	3.05p.m.	EDITORIAL COMMENTS (REPT. 7.00p.m.)
3.10p.m.	ATTENTION PLEASE/ MUSIC	5.34a.m.	NATIONAL ANTHEM/ PLEDGE/SEQUENCE	3.10p.m.	ATTENTION PLEASE/ MUSIC
3.30p.m.	WORLD NEWS IN EFIK, BEKWARA & EJAGHAM	5.35a.m.	FAMILY PRAYERS IN ENGLISH	3.30p.m.	WORLD NEWS IN EFIK, BEKWARA & EJAGHAM
+4.00p.m.	NATIONAL NEWS	5.50a.m.	PROGRAMME PARADE	+4.00p.m.	NATIONAL NEWS
4.15p.m.	FROM OUR ELDERS (REPT. FRI. 9.15p.m.)	5.55a.m.	A DISC FOR YOU	4.15p.m.	YOUTH CONNECTION (REPT. SAT. 11.00a.m.)
4.45p.m.	NO JOAM AGAIN (REPT FRI. 4.30p.m.)	5.58a.m.	DRUM SIGNAL/JINGLE	4.58p.m.	DRUM SIGNAL/JINGLE
4.58p.m.	DRUM SIGNAL/JINGLE	6.00a.m.	STATE NEWS IN ENGLISH	5.00p.m.	WORLD NEWS IN ENGLISH
5.00p.m.	WORLD NEWS IN ENGLISH	6.10a.m.	CROSS RIVER SUNRISE (COMM) EASY TO LISTEN TO SMOOTH FLOWING MUSIC MAINLY NIGERIAN	5.10p.m.	NEWS ANALYSIS/TALK
5.20p.m.	NEWS ANALYSIS/TALK	6.15a.m.	ATTENTION PLEASE/ MUSIC	5.15p.m.	EBU EJAGHAM EJERE (REPT. SAT. 8.30a.m.)
5.15p.m.	NKA NDITO (FROM MON. 4.15p.m.)	6.45a.m.	NATIONAL NEWS	5.45p.m.	MEDITATION (FROM WED. 9.15p.m.)
5.30p.m.	CALABAR PLAY HOUSE (REPT. FRI. 10.30p.m.)	+7.00a.m.	NEWS ANALYSIS	5.58p.m.	DRUM SIGNAL/JINGLE
		+7.15a.m.	MUSIC AFRICANA/ ATTENTION PLEASE	6.00p.m.	STATE TODAY
		7.20a.m.	MBOHO NNYIN (REPT. SAT. 2.15p.m.)	6.30p.m.	UTO IKO EFIK (REPT. FRI. 10.45a.m.)
		8.00a.m.	MUSIC FOR YOU AT HOME SWEET & LAURELY MUSIC FOR THE STAY-AT-HOME	6.45p.m.	ATTENTION PLEASE/ MUSIC
		8.30a.m.		7.00p.m.	EDITORIAL COMMENTS (FROM 3.05p.m.)
				7.05p.m.	EKOM DO (COMM) PRESENTED BY GUEST ARTISTE

# CROSS RIVER RADIO

## PROGRAMME SCHEDULE

49.005 MHz-21 metres

Medium Wave

0630 - 0005 hrs

7.45p.m.	FEED THE PEOPLE (FROM MON. 8.30p.m.)	9.15a.m.	EJAGHAM BALLAD (REPT. SUN. 10.15p.m.)	4.45p.m.	SPORTS PREVIEW (REPT. SAT. 11.45p.m.)
7.58p.m.	DRUM SIGNAL/JINGLE	9.30a.m.	UNYANG UJIM ITEN (REPT. 1.30p.m.)	4.58p.m.	DRUM SIGNAL/JINGLE
8.00p.m.	WORLD NEWS IN EFIK, BEKWARA & EJAGHAM	10.00a.m.	MUSIC FOR SHOPPERS	5.00p.m.	WORLD NEWS IN ENGLISH
8.45p.m.	EFIK PLAY (FROM WED. 9.30p.m.)	10.45a.m.	UTO IKO EFIK (FROM THURS. 6.30p.m.)	5.10p.m.	NEWS ANALYSIS/TALK
9.15p.m.	RADIO DOCTOR IN EFIK (FROM TUES. 10.45p.m.)	11.00a.m.	MUSIC WHILE YOU WORK	5.15p.m.	RADIO DOCTOR IN EJAGHAM (REPT. SUN. 10.00a.m.)
9.30p.m.	FEMININE WORLD (FROM WED. 10.30a.m.)	12.00a.m.	NEWS SUMMARY	5.30p.m.	MATTERS OF THE MOMENT (FROM WED. 8.00a.m.)
+10.00p.m.	NATIONAL NEWS	12.03p.m.	MIDDAY MELODIES (COMM)		
10.15p.m.	RADIO DOCTOR (FROM TUES. 7.45p.m.)	1.00p.m.	NEWS SUMMARY	5.58p.m.	DRUM SIGNAL/JINGLE
10.30p.m.	OUR MUSICAL ECHOES (REPT. SAT. 10.00a.m.)	1.03p.m.	MUSIC FOR YOUR RELAXATION (COMM) PRESENTED BY GUEST ARTISTE	6.00p.m.	THE STATE TODAY
11.00p.m.	CALABAR MUSIC ROOM SOFT, SWEET ROMATIC TUNES FOR THOSE AWAKE AND LISTENING PRESENTED BY GUEST ARTISTE.	1.58p.m.	DRUM SIGNAL/JINGLE	6.30p.m.	GLOBAL TIT BIT (REPT. SUN. 9.45p.m.)
11.45p.m.	EVENING WORSHIP IN ENGLISH	2.00p.m.	WORLD NEWS IN ENGLISH	6.45p.m.	ATTENTION PLEASE
12.00p.m.	NEWS AT MIDNIGHT	2.10p.m.	TAKE YOUR CHOICE PRESENTED BY GUEST ARTISTE	7.00p.m.	EDITORIAL COMMENTS (FROM 3.00p.m.)
12.05a.m.	CLOSE DOWN	3.00p.m.	NEWS SUMMARY	7.05p.m.	FACE THE PEOPLE (FROM WED.)
		3.05p.m.	EDITORIAL COMMENTS (REPT. 7.00p.m.)	7.30p.m.	FED GOVT. 1/2HR (FROM WED. 11.00a.m.)
		3.10p.m.	ATTENTION PLEASE/MUSIC	7.58p.m.	DRUM SIGNAL/JINGLE
		3.30p.m.	WORLD NEWS IN EFIK, BEKWARA & EJAGHAM	8.00p.m.	WORLD NEWS IN EFIK, BEKWARA & EJAGHAM
		+4.00p.m.	NATIONAL NEWS	8.45p.m.	MBONO IBAN (FROM WED. 9.15a.m.)
<b>FRIDAY</b>		4.15p.m.	KIDDIES CORNER (REPT. SUN. 1.15p.m.)	9.15p.m.	FROM OUR ELDERS/ TRADITIONAL MUSIC
5.30a.m.	DRUM SIGNAL	4.30p.m.	NO DOAM AGAIN (FROM WED. 4.45p.m.)	9.45p.m.	RADIO DOCTOR IN EFIK (FROM MON. 1.30 p.m.)
5.33a.m.	OPENING ANNOUNCEMENTS			+10.00p.m.	NATIONAL NEWS
5.34a.m.	NATIONAL ANTHEM/ PLEDGE/SEQUENCE				
5.35a.m.	FAMILY PRAYER IN ENGLISH				
5.50a.m.	PROGRAMME PARADE				
5.55a.m.	A DISC FOR YOU				
5.58a.m.	DRUM SIGNAL/JINGLE				
6.00a.m.	STATE NEWS IN ENGLISH				
6.10a.m.	CROSS RIVER SUNRISE (COMM) EASY TO LISTEN TO AND SMOOTH FLOWING MUSIC MAINLY NIGERIAN				
6.45a.m.	ATTENTION PLEASE/MUSIC				
+7.00a.m.	NATIONAL NEWS				
+7.15a.m.	NEWS ANALYSIS				
7.20a.m.	ATTENTION PLEASE/ NIGERIAN TUNES PLAYED NON-STOP				
8.00a.m.	FEMININE WORLD (FROM THURS. 9.30p.m.)				
8.30a.m.	BAND STAND (FROM WED. 10.30p.m.)				
8.58a.m.	DRUM SIGNAL/JINGLE				
9.00a.m.	STATE NEWS IN ENGLISH				
9.10a.m.	INTERLUDE				



'Kiddies' Corner on Cross River Radio' is aired on Frid: 4.15 p.m.

# CROSS RIVER RADIO

## PROGRAMME SCHEDULE

89.000 MHz - 320 metres

Medium Wave

0530 - 0005 hrs

10.15p.m.	DRUMS AND VOICES	8.00a.m.	PICK UP THE POPS (FROM THURS. 10.30 a.m.)	2.00p.m.	WORLD NEWS IN ENG- LISH
10.30p.m.	CALABAR PLAY HOUSE (FROM WED 5.30p.m.)	8.30a.m.	EBU EJAGHAM EJERE (FROM THURS. 15.15p.m.)	2.10p.m.	A DISC FOR YOU
11.00p.m.	CLABAR MUSIC ROOM	8.58a.m.	DRUM SIGNAL/JINGLE	2.15p.m.	MBOHO NNYN (FROM THURS. 8.00a.m.)
11.45p.m.	EVENING WORSHIP IN ENGLISH	9.00a.m.	STATE NEWS IN ENG- LISH	2.45p.m.	NKA NDITO (FROM WED. 5.15p.m.)
12.00a.m.	NEWS AT MIDNIGHT	9.10a.m.	INTERLUDE	3.00p.m.	NEWS SUMMARY
12.05a.m.	CLOSE DOWN	9.15a.m.	KIDDIES REQUEST	3.05p.m.	EDITORIAL COMMENTS (REPT. 7.00p.m.)
<b>SATURDAY</b>					
5.30a.m.	DRUM SIGNAL	10.00a.m.	(FROM TUES. 4.15p.m.) OUR MUSICAL ECHOES (FROM THURS.)	3.10p.m.	ATTENTION PLEASE/ MUSIC
5.33a.m.	OPENING ANNOUNCE- MENTS	10.30a.m.	YOU AND THE LAW (REPT. SUN. 10.30p.m.)	3.30p.m.	WORLD NEWS IN EFIK, BEKWARA & EJAGHAM
5.34a.m.	NATIONAL ANTHEM/ PLEDGE/SEQUENCE	10.30p.m.	10.30p.m.)	+4.00p.m.	NATIONAL NEWS
5.35a.m.	FAMILY PRAYERS IN ENGLISH	10.45a.m.	MEET THE CRBC CHOIR (FROM WED. 7.45p.m.)	4.45p.m.	POP TUNES (COMM)
5.50a.m.	A DISC FOR YOU	11.00a.m.	YOUTH CONNECTION (FROM THURS. 4.30p.m.)	4.30p.m.	SPORTS PAVILLION
5.58a.m.	DRUM SIGNAL/JINGLE	11.45a.m.	SPORTS PREVIEW (FROM FRI. 4.45p.m.)	6.45p.m.	FAMILY DIARY (REPT. MON. 1.15p.m.)
6.00a.m.	STATE NEWS IN ENG- LISH	12.00	NEWS SUMMARY	7.00p.m.	EDITORIAL COMMENTS (FROM 3.05p.m.)
6.10a.m.	CROSS RIVER SUNRISE EASY TO LISTEN TO AND SMOOTH FLOW- ING MUSIC MAINLY NIGERIAN	12.03p.m.	EKOM DO (COMM) PRE- SENTED BY GUEST ARTISTE	7.05p.m.	ATTENTION PLEASE/ MUSIC
6.45a.m.	ATTENTION PLEASE/ MUSIC	1.00p.m.	NEWS SUMMARY	7.30p.m.	CHORAL SINGING (REPT. SUN. 9.15p.m.)
+7.00a.m.	NATIONAL NEWS	1.03p.m.	MUSIC FORM OTHER STATES PRESENTED BY DCA	7.45p.m.	CHRISTIAN COMMENT (REPT. SUN. 6.15p.m.)
+7.15a.m.	INTERLUDE	1.15p.m.	THAT IS LIFE (REPT. SUN. 10.15a.m.)	7.58p.m.	DRUM SIGNAL/JINGLE
7.30a.m.	SAFE JOURNEY (FROM WED. 10.15p.m.)	1.30p.m.	CITY CARAVAN (REPT. SUN. 11.30a.m.)	8.00p.m.	WORLD NEWS IN EFIK, BEKWARA & EJAGHAM
7.45a.m.	NIGERIAN TUNES	1.58p.m.	DRUM SIGNAL/JINGLE	8.45p.m.	TIME AND TIDE (REPT. MON. 10.30a.m.)
				9.15p.m.	FROM OUR GRAMM. LIBRARY
				+10.00p.m.	NATIONAL NEWS
				10.15p.m.	TALKING POINT (REPT. SUN. 11.00a.m.)
				10.45p.m.	EVENING WORSHIP IN
				4.30p.m.	SPORTS PAVILLION
				6.45p.m.	FAMILY DIARY (REPT. MON. 1.15p.m.)
				7.00p.m.	EDITORIAL COMMENTS (FROM 3.05p.m.)
				7.05p.m.	ATTENTION PLEASE/ MUSIC
				7.30p.m.	CHORAL SINGING (REPT. SUN. 9.15p.m.)
				7.45p.m.	CHRISTIAN COMMENT (REPT. SUN. 6.15p.m.)
				7.58p.m.	DRUM SIGNAL/JINGLE
				8.00p.m.	WORLD NEWS IN EFIK, BEKWARA & EJAGHAM
				8.45p.m.	TIME AND TIDE (REPT. MON. 10.30a.m.)
				9.15p.m.	FROM OUR GRAMM. LIBRARY
				+10.00p.m.	NATIONAL NEWS
				10.15p.m.	TALKING POINT (REPT. SUN. 11.00a.m.)
				10.45p.m.	EVENING WORSHIP IN ENGLISH
				11.00p.m.	CALABAR NIGHT OUT
				12.00a.m.	NEWS AT MIDNIGHT
				12.05a.m.	CLOSE DOWN



Music lovers should tune to Cross River Radio for 'Music From Other Lands' on Sat. 1.03p.m.

# VOICE OF NIGERIA FREQUENCY SCHEDULE

WEST AFRICAN SERVICE				
GMT	LANGUAGE	TARGET AREA	METER BAND	FREQ KHZ
0500 0600	ENGLISH	WEST AFRICA	41	7255
0600 0700	FRENCH	WEST AFRICA	41	7255
0700 0800	HAUSA	WEST AFRICA	41	7255
0800 0900	ENGLISH	WEST AFRICA	41	7255
0900 1700	ENGLISH	WEST AFRICA	41	7255
1700 1800	HAUJA	WEST AFRICA	41	7255
1800 1900	FRENCH	WEST AFRICA	41	7255
1900 2030	ENGLISH	WEST AFRICA	41	7255
2030 2100	HAUSA	WEST AFRICA	41	7255
2100 2200	FRENCH	WEST AFRICA	41	7255
NORTH AFRICA AND OVERSEAS SERVICE				
0500 0600	FRENCH	NORTH AFRICA & OVERSEAS	16 19	17800 15120
0600 0800	ENGLISH	NORTH AFRICA & OVERSEAS	16 19	17800 15120
0800 0830	ARABIC	NORTH AFRICA & OVERSEAS	16 19	17800 15120
0830 1000	ENGLISH	NORTH AFRICA & OVERSEAS	16 19	17800 15120
1010 1200	ENGLISH	NORTH AMERICA	19	15120
1210 1400	ENGLISH	CARIBBEAN	19	15120
1410 1530	ENGLISH	AUSTRALIA	19	15120
1540 1700	ENGLISH	INDIA	19	15120
1700 1800	ARABIC	NORTH AFRICA & OVERSEAS	16 19	17800 15120
1800 1900	ENGLISH	NORTH AFRICA & OVERSEAS	16 19	17800 15120
1900 2000	FRENCH	NORTH AFRICA & OVERSEAS	16 19	17800 15120
2000 2100	GERMAN	NORTH AFRICA & OVERSEAS	16 19	17800 15120
2100 2200	ENGLISH	NORTH AFRICA & OVERSEAS	16 19	17800 15120
CENTRAL AND SOUTHERN AFRICA SERVICE				
1500 1600	ENGLISH	CENTRAL AND SOUTHERN AFRICA	25	11770
1600 1700	KISWAHILI	CENTRAL AND SOUTHERN AFRICA	25	11770
1700 2100	ENGLISH	CENTRAL AND SOUTHERN AFRICA	25	11770
EAST AFRICAN TRANSMISSION				
0500 1000	ENGLISH	EAST AFRICA	25	11770
1000 1100	KISWAHILI	EAST AFRICA	25	11770

Federal Radio Corporation of Nigeria



## METER BANDS

You can receive our transmissions throughout the country on the following Short Wave frequencies. (Medium Wave is limited to its locality of transmission).

### RADIO NIGERIA

- |                                      |                                     |                       |
|--------------------------------------|-------------------------------------|-----------------------|
| - LAGOS                              | 4.990 MHz (60 Meters) Short Wave    | 5.30 a.m. - 2400 hrs. |
|                                      | 7.275 MHz (41 Meters) Short Wave    | 11 a.m. - 4.30 p.m.   |
|                                      | 7.285 MHz (41 Meters)               | 11 a.m. - 5 p.m.      |
|                                      | 1088 KHz (276 Meters) Medium Wave   |                       |
|                                      | 92.936 MHz Frequency Modulated (FM) |                       |
| 3.326 MHz (50 KW) Short Wave         |                                     |                       |
| -2 (AM/FM Stereo<br>Lagos area only) | 97.66 MHz (FM Stereo)               |                       |
|                                      | 1458 KHz (206 Meters) Medium Wave   |                       |
| - ENUGU                              | 6.025 MHz (49 Meters) Short Wave    |                       |
|                                      | 4.750 MHz (60 Meters) Short Wave    |                       |
|                                      | 827 KHz (363 Meters) Medium Wave    |                       |
| - IBADAN                             | 6.050 MHz (49 Meters) Short Wave    |                       |
|                                      | 657 KHz (457 Meters) Medium Wave    |                       |
|                                      | 575 KHz (522 Meters) Medium Wave    |                       |
| - IKEJA                              | 918 KHz Medium Wave                 |                       |
| - KADUNA                             | 6.090 MHz (49 Meters) Short Wave    |                       |
|                                      | 593 KHz (506 Meters) Medium Wave    |                       |
|                                      | 4.77 MHz (60 Meters) Short Wave     |                       |
|                                      | 1107 KHz (271 Meters) Medium Wave   |                       |
| - OWERRI                             | 1107 KHz Medium Wave                |                       |
| RADIO ABUJA                          | 909 KHz (330 Meters) Medium Wave    |                       |

Buy the Monthly RADIO/TV Times for details of Programme schedules and other related information.