

RADIO-TV TIMES

FEBRUARY 1982

NATIONAL LIBRARY OF NIGERIA
RECEIVED
8 MAR 1982
Legal Dept
Signature *Rhine*

National Library of Nigeria
Recorded
16 Mar 1982
Serials Dept
Record Section

- Industrial Peace
- Nigeria's Leadership Role

20k

LETTERS

Publish Ogun Soul Train Please Radio Programmes

I AM a regular reader of your Radio/TV Times and I want to bring to your notice that since the months September 1981 the Ogun Radio Programme Schedule has not been published in your magazine.

I will be very grateful if you can publish this programme schedule in the next issue of the magazine.

Soji Joseph.
Oshodi

The Sick Baby

I AM a regular listener to Radio Nigeria 2, AM/FM Stereo. It is a fact that, Radio Nigeria 2, is second to none as far as entertainment is concerned but to my dismay, for some time now, I have discovered that the station is sick.

There is break in transmission

I AM one of the television and radio listeners. I take particular interest in RN-2 and NTA 2 Channel 5 respectively.

I love watching the musical break introduced on NTA 2 Channel 5 before the 7,9 and 11 O'Clock news bulletins. The much loved and sound after Soul Train is persistently missing from the programme why?

In fact many people love this disco fan session. I therefore request that the programme be reintroduced.

Also I will appreciate it, if you can publish the programme schedules of these two stations RN-2 and NTA 2 Channel 5.

OLUSEGUN ADEGORIOYE
LAGOS.

coupled with intermitent ceasing of sounds and some cracking sounds.

May I appeal to the authorities to do something immediately to bring back our darling station to us, hitch free.

J. EKPO
LAGOS

CONTENTS

Letters	2
Nigeria's Leadership Role	3
Nigerian Economy In 1981	6
UN Secretary-General	6
Politics And Politicians	7
Assets Declaration	8
Industrial Peace	9
October Lectures	10
Self-Help Project	14
Television Programme Schedules ..	15
Radio Nigeria Programme Schedules	18
States Programme Schedules	40
Radio Nigeria Meter Bands	48

COVER



OUR Magazine this month, and as usual, presents to you on front cover a gem of the opposite sex - an eye-catcher at that. She is one of those beautiful but regular artistes who take part in series of programmes on the radio. Jumai Umaru is her name and a "Miss" in the bargain. Her programme, "Muna Kwarya", a Breakfast Time Request in Hausa, could be heard on Gongola Broadcasting Station.



NIGERIA RADIO-TV TIMES
Programme Journal of the Federal
Radio Corporation of Nigeria

Volume 11 No 2
February 1982

PUBLISHERS
Federal Radio Corporation of Nigeria
Broadcasting House, Ikoyi, Lagos

EDITOR
Tijani Lawal

SENIOR SUB-EDITOR
Bukola Idedapo

GRAPHIC ARTIST
Ebong Ukot

ASST. GRAPHIC ARTIST
David Arueyngbo

COMMERCIAL MANAGER
Folorunso Popoola

STAFF PHOTOGRAPHER
Anunihu Ibequn

ASST. STAFF PHOTOGRAPHER
Oyetayo Idowu

All Correspondence to
Publications Department,
45, Martins Street,
Lagos.

For any additional information,
please contact:

The Manager,
Home & International Relations,
FRCN,
Broadcasting House,
Ikoyi-Lagos.

Registered at the G.P.O. as a newspaper
published every month by the Federal Radio
Corporation of Nigeria. Publications Depart-
ment, Broadcasting House, Ikoyi, Lagos, and
printed by the Skyway Press Ltd, Kudan Street,
P.O. Box 1204, Ikeja, Lagos

NIGERIA'S LEADERSHIP ROLE

- Committed To Africa's Liberation

By Dayo Adeyeye

NIGERIA and indeed Africa has come of age. For more than two decades now, most of the countries in the continent had been breathing the air of political freedom, and have been managing their own affairs. But despite this, Africa today, still faces a lot of problem and challenges. The most important being the liberation of the remaining areas still under colonial servitude and domination and racial discrimination.

There is also the perennial inter and intra-state conflicts and more importantly the problem of economic under development. It is perhaps because of these peculiar problems that Nigeria, has rightly made Africa the centre-piece of her foreign policy.

This policy in essence includes a fundamental commitment to the eradication of the last vestiges of colonialism and imperialism, an uncompromising stand against all forms of racial discrimination and prejudice, the rapid uninhibited economic, cultural and political advancement of the continent and the promotion and maintenance of peace, unity and co-operation among the diverse peoples of Africa.

In pursuance of this policy, Nigeria has been playing a very active role in African Affairs. Nigeria has demonstrated in practical terms her commitment to the liberation of those areas still under colonial and racist subjugations.

One recalls vividly Nigeria's role in the Angolan independence crisis. The then Federal military government came out decisively on the side of the patriotic MPLA government and gave it the necessary diplomatic and financial support that to a large extent led to the resolution of that crisis, and the consolidation of the Angolan Independence.

It was also Nigeria's unyielding stance and bold decisions that helped shape the events which eventually culminated in the independence of Zimbabwe. And at present, it is this

refusal to compromise their fate of the blackman that has put Nigeria in the vanguard of diplomatic efforts to achieve independence for Namibia. The same patriotic concerns for African interests motivated Nigeria to nationalise British Petroleum, Barclays Bank, when it was discovered that they were aiding the apartheid South African regime.

On the whole Nigeria has been giving immense financial and diplomatic aid to all the liberation movements in Africa in their liberation war against colonialism, and imperialism. It was probably in recognition of all these efforts, that Nigeria was made a member of the frontline states, even though she is far removed from frontiers of the liberation war. It was probably for the same consideration that the emergency mini-summit of the frontline states was held in Lagos last September.

Nigeria's leadership role in Africa is not limited to liberation struggles alone. Nigeria is equally concerned with the peaceful resolution of inter and intra African conflicts and the promotion of unity among African countries.

Towards this end, Nigeria has been playing an active role in finding a lasting solution to the Chadian crisis, which has become an intractable problem for the organisation of African United (OAU). Nigeria has hosted two conferences in Chad and has partici-

pated in almost all the African meetings on Chad.

Recently she has together with some other African countries contributed to the inter-African Peace Keeping Force for Chad which is currently trying to ensure peace in Chad.

Nigeria is also a member of the committee of wisemen charged with the responsibility of reconciling the various parties to the Western Saharan dispute. Nigerian demonstrated her maturity and leadership qualities when last year, in the face of provocation, she calmly averted a major crisis with the Republic of the Cameroun.

The way the Federal Government handled that crisis is a lesson to other African countries - that most of the crisis in the continent can be resolved peacefully without necessarily resulting to force of arms.

Nigeria has also been striving hard to ensure the economic advancement of the continent. She was instrumental to the establishment of the Economic Community of West African States (ECOWAS)

Nigeria has also in her little way, as her resources allow given aid to more needy African countries, and has joined several joint economic commissions aimed at promoting the economic development of Africa. So far Nigeria has played a creditable role in Africa, which had made her a force to reckon with in the continent.



Map of Southern Africa showing Angola, Namibia and Zimbabwe

Armed Robbery In Nigeria

TITLE OF BOOK—
ARMED ROBBERY
IN NIGERIA

AUTHOR — SINA IDOWU

PUBLISHER— JACOB &
JOHNSON LTD

REVIEWER — GABRIEL EGBE



Sina Idowu, Author of the Book.

GOING by the trend of the incidence of armed robbery in Nigeria within the past decade, a comprehensive and detailed report of the crime would no doubt contain several volumes of books on armed robbery in Nigeria.

Nevertheless, in his book, "Armed Robbery in Nigeria" the author Sina Idowu in 118 pages attempts to explain the causes of the crime and to offer solution to it. He also suggests other preventive measures that citizens could apply when they are attacked by armed robbers.

The author goes further to give series of advice on how car owners, commercial vehicle drivers, as well as banking and commercial houses could outfit armed gangs in case of an attack. He tells all these in a simple straight forward english languages that the average reader could easily understand.

Pictures of condemned armed robbers in the book reminds one of the prize an armed robber should pay. The author touches on the ugly incidence of lynching of suspects and calls for its eradication, pointing out that as a matter of fact the citizens have no

right to lynch a suspect without giving him the opportunity to defend himself before the law courts. On aliens in our mist, he suggests that Nigeria should accommodate those of them that are holding on responsible jobs and are legally permitted to reside in the country.

One would agree with Idowu that any economic system that permits the existence of object and unmitigated poverty side by side with the extremes of affluence, that allows one man and his family to feed continuously everyday on sub-standard and insufficient diet whilst another family consumes overspiced and nourished food half of which is thrown into the dustbin as waste; that allows one man to wear rags, whilst another one wears a N10,000 outfit for only one outing; that permits the children of one man to die of a minor disease as convulsion, whilst another one can afford to send his child to London or Geneva for the treatment of tonsillitis; that allows a

total of 100 passengers, to ride in bus, sweating, choking, and suffering for several hours, in the traffic hold-up whilst another man sits in regal comfort at the back of a chauffeur driven N30,000 Mercedes Benz car fully air-conditioned, is a callous and inhuman system, from which one can never succeed in wiping out such deadly crimes as armed robbery.

The book outlines a reasonable minimum standard of living below which nobody could fall. This includes easy access to acquire education up to any level by a Nigerian citizen without cost to his/her parents and easy access to free health care, to mention only a few.

The emphasis in the book is on safety of life, not much of property, since property can be acquired but life once lost is lost for ever. "Armed Robbery in Nigeria" makes quite interesting reading.



Armed robber Nelson Dieloh, the son of a reverend gentleman on the stake—a bitter prize for robbers.

Nigerian Economy In 1981

—Need To Re-vitalize Agriculture

By Isaac Aluko-Olokun.

THE completion of the Aladja Steel Complex is the most spectacular achievement of Nigeria on the economic front in 1981. It should be hoped that other complementary bed-rock industries such as the machine-tool and the petro-chemical will be built with similar dispatch.

Nigeria is yet to come to terms with itself in the economic sphere. So far our economic reach is beyond our economic grasp and as we plod along towards the second year of our Fourth National Development Plan, both the public and the private sectors are still groping for the magic formula with which to translate our immense economic potential into reality. Mass poverty is still a fact of contemporary life in Nigeria and this poses the supreme challenge of our age.

It is possible that the 1981 oil glut might still turn out to be a blessing to us in disguise if it induces critical self-examination and promotes discipline and a serious and sustained analysis of fundamental underlying problems of the economy.

Policy measures in our country now ought to focus on the short, the medium and the long-terms. In the immediate future, Nigeria needs to produce more food in order to reduce the import of basic foodstuffs, save substantial foreign exchange and shield herself from domination and exploitation by nations which possess and use food power.

Furthermore, Nigeria in the short-run must design and implement a well-articulated and sound energy policy to cope with the volatility of the oil market. If we must depend on oil for our survival in the immediate future, then we should strike now to master the dynamics of the market thoroughly.

The lesson of the 1981 oil glut is that in future, Nigeria must adjust her petroleum price as realistically and as soon as possible to the prevailing market conditions without undermining the integrity and solidarity of OPEC.



Mr. Horatio Agedah, Chairman NNPC.

Another critical area in which immediate policy actions must be taken is that of data collection, collation and analysis. Reliable and current data on our economic performance are hard to come by. But as our economy grows, so the need for adequate basic statistics becomes more crucial to our planning efforts.

The National Economic Council should seriously look into this issues and come up with immediate and feasible solutions. The National Economic Council and the National Assembly should also design appropriate policy measures to break the boom and bust syndrome which is now characteristic of our oil-fueled economy and which has been threatening every now and then to cast a pall on our economic future.

In the medium-term, Nigeria should firmly build the economic infrastructures on which a sound super-structure can be established. In order to accelerate industrial growth and thrust our economy onto a self-sustaining state of development based on self-reliance, we must establish basic industries such

as Iron and Steel, Machine-tool and petro-chemical. The public utilities must be efficient and adequate while transport and telecommunications facilities ought to be reasonably developed.

Over the long-haul, this nation must re-vitalise agriculture in its entirety by promoting integrated rural development, developing rural infrastructures and focusing on the peasant farmers who are central to the farming cycle and produce the bulk of food we consume. The Nigerian economy needs to be diversified and moved away from the present mono-cultural type of economy which depends almost absolutely on oil fortunes, far better or for worse.

All said and done, the Nigerian economy could not be given a clean bill of health in 1981. Happily, the last quarter of the year showed positive signs of an up-turn in economic activity. It is also gratifying that in the face of great odds in 1981, all the government of the Federation are still holding tenaciously to their declared programmes. One prays and hopes that Nigeria's stock will soar again in the new year.

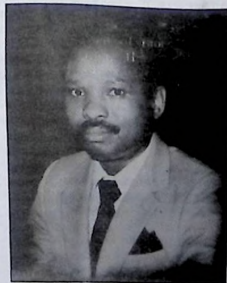

The Writer.

U.N. Secretary-General

- His Duties And Responsibilities

By Martin Omosola.

The Secretary-General of the United Nations occupies one of the most enviable positions in the world. At the same time, this post is one of the most difficult that has ever existed.

When this post is declared vacant, there can be as many as six or seven top-level diplomats vying for it as shown by the recent example when the former incumbent, Dr. Kurt Waldheim, and the Tanzanian Foreign Minister, Mr. Salim Ahmed Salim, each contested but failed to be elected.

Five other candidates immediately emerged, among whom was Mr. Javier Perez de Cuellar of Peru who was eventually elected in December 1981 as the new UN boss. This 61-year old diplomat will hold office for a period of five years beginning from 1 January 1982 to 31 December 1986.

Until now, the United Nations Organisation has had four Secretaries-General. They were Trygve Lie of Norway, Dag Hammarskjöld of Sweden, U Thant of Burma and Kurt Waldheim of Austria.

The failure of Mr. Salim Ahmed Salim of Tanzania to win the post of the Secretary-General is now a bygone issue. But in retrospect, it is obvious that the Organisation of African Unit (OAU), must have felt disappointed that Mr. Salim's candidature which they sponsored did not succeed.

During the elections to the post at the Security Council meetings in November last year, the United States of America vetoed Mr. Salim's candidature each time the votes were cast. In fact, of the five permanent members in the U.N. Security Council: Britain, China, France, the United States of America and the Soviet Union, only China supported Mr. Salim. China also supported the African view that since the previous Secretaries-General had come from both Europe and Asia, it was now Africa's turn to occupy that post. But the United States and its Western allies did not support this view.

Their refusal of Mr. Salim's can-

didature was not because he is a Tanzanian but because he is an African. The Western powers were deep in the belief that a U.N. Secretary-General of African origin could commit the United Nations to a violent confrontation with their South African friend over its apartheid policy.

Even when it became obvious that neither Mr. Salim nor Dr. Waldheim could win the election as a result of China's veto of Waldheim's candidature, a compromise plan by China that the next five-year term be divided between the two candidates was turned down by the other four permanent members of the Security Council.

As of now, the OAU can take solace in the fact that the new Secretary-General who is a Peruvian national is still from a Third World Country and that he will recognize third world problems in their real perspective. An outsider might wonder why all the fuss over this post.

As the Chief Administrative Officer to the United Nations Secretariat, the Secretary-General must be present at the meetings of the General Assembly,



Dr. Kurt Waldheim the outgoing U.N. Secretary General.

the Security Council, the Economic and Social Council and the Trusteeship Council. He must also make an annual report to the General Assembly on the work of the organization.

The Secretary-General is also an important diplomatic figure. During his travels away from New York, he is accorded the status of a Head of State although it is a well known fact that the United Nations is not a world government. Back in his office at the 38th floor of the United Nations Plaza in New York, the secretary-General receives and examines the credentials of new diplomats accredited to the United Nations, a function which is equally performed by Heads of State or Government of sovereign states.

By Article 99 of the U. N. Charter, the Secretary-General may bring a situation to the attention of the Security Council if he believes that it constitutes a threat to the maintenance of international peace and security. He may also decide to use his good offices publicly or privately to help in settling the dispute. Should this be the case, he has to pilot his peace efforts by consultation with the countries to the dispute so as to find a lasting solution to the burning issue or issues.

The new Secretary-General, Mr. Perez de Cuellar, has assumed office at a time when the United Nations is confronted with critical global problems more serious than the challenges of the past two decades. These problems include the frightening arms race, the North-South dialogue that has never reached any appreciable conclusion, decolonization and apartheid in South Africa, the Palestinian situation, peace-making and peace keeping in Lebanon and the Middle East.

A great number of these problems can be solved within a very short time if member countries continue to support the social, political and humanitarian programmes of the world body and co-operating fully with the Organization's Chief Executive.

Politics & Politicians

—People's Interest To Be Paramount

By Emman Akhigbe.

ALTHOUGH the art of politics involves the authoritative and rational allocation of scarce resources to meet societal demands, this could only be done in a conducive political climate.

A look into the past will reveal that the game of politics is still very much characterised by intrigues, intra-party rivalry and the unbridled lust for power at all costs. In doing so, some of our politicians threw overboard the simple ethics of politics which is tolerance to the extent of engaging themselves in physical duels.

To some politicians, immorality does not count in playing the art of politics. Politics to them is the personal receipt of the largest possible share of benefits in the shortest period of time. In achieving this selfish and sinister aim, they would prefer to become conflict generators rather than conflict managers.

Political parties never became symbols of national unity, instead they were laden with tribal vision, bitterness and antagonism. But the question now is when will this negative attitude to politics in this country change into one of healthy game of political argument and discussion.

Perhaps in the new year an answer could be found if our politicians develop or create a common political culture oriented toward the nation, its structures and processes. There is now the compelling need for our politicians to encourage the growth of a sentiment of national cohesion in order to unite disparate elements within the country.

Our leaders must not only try to create new economic and political institutions but they should also create appropriate cultural values. The interests of the party leaders must not be allowed to supplant public interests.

In fact, the only valid guide for our politicians in the new year will

have to be the people's interest. Their achievements will be judged by the way the makers respond to and realise the concrete interest and aspiration of the people of this country.

The year 1982 is likely to revolve around two major issues preparation for the 1983 elections and the increased agitation for the creation of new states. With the approach of the 1983 elections, there is no doubt that all political parties will intensify their campaigns either surreptitiously or overtly.

Legislators who belong to these political parties will not be left out. Even the Executive is not unaffected. But judging from past experiences in the country, campaign periods had always been trying periods. This is because of the uncontrolled penchant of most of our politicians to over-dramatise issues and allow their emotions to take charge of their actions.

There is the need, therefore, for caution on the part of politicians and political parties, if the country is not to be thrown once again into the abyss of political confusion. Our legislators both at Federal and State levels should try to decipher national interests from party interests. They should not let their legislative duties suffer in their bid to retain their seats in 1983.

For, in the final analysis, it is the adequate and efficient performance of

their functions that will determine whether or not they would be re-elected in the 1983 elections. The same advice goes to the Executives.

In preparing for the 1983 elections, the issue of political realignment cannot be relegated to the background. Political realignment, coalitions or mergers are normally allowed in politics. But it should not be allowed to degenerate into political conflagration since every party has a right to seek either parliamentary or electoral alliance.

Another crucial issue that is bound to dominate the political scene in the New Year is that of States creation. Already several groups have made presentations for the creation of new states. But the fear is that proliferation will lead to a weakening of states size and power conditioned by an increasing dependence on resources transferred from the centre. It is a result of all these, that one would appeal to our politicians to allow reason prevail in the demand for new states.

Although there are very strong arguments for the creation of more states out of the present 19, but there is a limit to the number of component states that could be created beyond which Federalism will lose its essence and meaning. It will only show the maturity of our politicians if this exercise could be accomplished devoid of all political wranglings. It has been suggested that the various political leaders should come together to discuss this very vital issue. This will be a good basis to start from.

All the above issues could be resolved only in a healthy political environment devoid of rancour, bitterness and hatred. The year 1982 should therefore be a year of national political re-examination for our politicians as the 1983 elections draw nearer and nearer.



Map of Nigeria showing the 19 states.

ASSETS DECLARATION

-When Will It Be Enforced?

By Emma Akhigbe.



The Writer

THE men and women who drew up the supreme law of the land, that is the constitution, had in their wisdom laid down certain guidelines on the issue of accountability among public officers.

Section 11 of the Fifth Schedule of the Constitution stipulated that every public officer shall within three months after the coming into force of the code of conduct or immediately after a written declaration of all his properties, assets and liabilities and thereafter at the end of every four years and at the end of his term of office. He is also required to submit those of his spouse, and unmarried children under the age of 21 years.

In spite of this very unambiguous constitutional provision, it is surprising that with the exception of the President and the Vice President, no other public officer has declared his assets. This is more embarrassing because in the third year of the operation of the presidential system of government in this country, almost every public officer is yet to declare his asset.

It is as a result of this that one would commend the directives of the Speaker of Kaduna State Assembly though belated, that members of the House should declare their assets, to enforce the Code of Conduct among them.

Public officers may easily attribute their inability to declare their assets to the delay in the passing of the Code of Conduct Procedure Bill now before the Senate. This however, is not sufficient reason for failing to declare their assets after two years of coming into power.

After all, the constitution says that where the Code of Conduct is not in force, public officers should declare their assets immediately after taking office. They seem to be oblivious to this aspect of the constitutional pro-

vision.

One would have thought that members of the National Assembly, realising the importance of the Code of Conduct Bureau, would expedite action on the passage of the Bill, moreso that the issue of public accountability is entrenched in our constitution. This in essence demands public officers to be accountable to the people who elected them into office. If this noble objective of the Constitution is to be realised, then the very first step towards achieving this is the declaration of assets.

It should be realised that the major cause of upheaval in many countries had been blatant misappropriation of public fund to the detriment of the suffering masses. No meaningful development can be achieved without fund. It is to check the misuse of public funds that led to provision being made for the setting up of the Code of Conduct Bureau in the constitution.

One question that agitates one's mind is how authentic will be declaration of assets by public officers now that they have spent over two years

in office? Will all the assets of the last two years both from known and unknown sources be faithfully declared by our elected representatives?

These questions become necessary because of the non-challant attitude of some of our public officers to the issue of assets declaration. But what could have caused the delay in passing the Code of Conduct Procedure Bill up till now?

The need to pass this bill as quickly as possible could be seen from the fact that some public officers who came into office in 1979 had either resigned or been withdrawn from government without declaring their assets and liabilities. To say the least, this is a mockery of our Constitution. It is also not an inspiring situation.

There is therefore the urgent need for both the National Assembly and other State Assemblies to emulate the steps taken by the Kaduna State House of Assembly.



The National Assembly Building, Lagos.

INDUSTRIAL PEACE

—Call For Give-Take Spirit

By Clement Akintomide.

IF one was looking for a caption for the year 1981 that has just rolled by, it could be described in Nigeria as the year of unrest.

There was hardly any sector of the economy that was not affected by work stoppages and trade disputes. So also both the Federal Government and nearly all the 19 State Governments had to contend with one strike action or another.

Local governments also were not spared the angers of the working masses as their employees in several states embarked on wild-cat strikes. But the real danger of these strike actions and work stoppages could be seen when they are analysed.

In the Health sector, work stoppages by doctors, nurses and other para-medical staff led to the untimely deaths of thousands of Nigerians.

The industrial action by members of the Academic Staff Union of Nigerian Universities nearly paralysed the Education sector as it delayed resumption of the 1981/82 academic year by more than two months. And in many States of the Federation, teachers in various institutions of learning downed their chalks for every conceivable reasons.

In the strategic banking sector, the Central Bank workers, because of their pivotal position in this sector, virtually paralysed the financial market during their trade dispute with the government. And as families all over the country were preparing for the Christmas festivities, employees of the Union Bank struck, causing untold hardship to millions of Nigerians. All these were apart from the general strike called by the Nigerian Labour Congress.

It will be an under-statement to say that the cost of these trade disputes and work-stoppages are enormous in terms of man-days lost to the economy. Available statistics showed that in 1978, Nigeria lost 875,137 days through work-stoppages.

This figure rose to 2,038,855 man days in 1979 the last year of the military regime.

The first full year of the civilian



The Writer

administration in 1980 witnessed another astronomical increase to 2,350,998. Obviously the figure for 1981, with the long catalogue of strikes and lock-outs would be alarming when released.

These statistics reveal a disturbing trend in industrial relations in the country, which calls for an urgent and concerted efforts by both the Federal and State governments, the National Assembly, private employers and the trade Unions.

It is universally agreed that the strike weapon is the most potent weapon at the disposal of workers in the



Alhaji Hassan Sumonu, President, Nigerian Labour Congress (NLC).

quest for better remunerations and conditions of service. But it is a weapon that should be reverted to only when all other avenues for seeking redress have been exhausted. This is because in the end both the worker and the employer become losers since no nation's economy can thrive in an unstable climate.

It is also pertinent to remind our labour leaders that it is not only by calling workers out on strike that they could show responsible and effective leadership. Experience has shown that there is no dispute which cannot be amicably settled on the bargaining table if there is a free flow of meaningful exchanges and the spirit of give and take on both sides. In fact there had been no industrial dispute that was not finally settled through bargaining.

Employers, whether government or private, should also in the new year show more interest in the well-fare of their workers. A responsible and responsive Management should not wait until workers declare trade disputes before thinking about how to improve their conditions.

The time has also come that employers should place more emphasis on fringe benefits such as housing and transportation rather than on salary increases which mean little to workers because of the effect of worldwide inflation. Employers and labour leaders should be reminded that the economic welfare of the nation is the responsibility of all.

Moreover, there are established avenues for settling labour disputes if negotiations between management and Union leaders fail. There will in fact be no need for strikes and lock-outs if these laid down procedures are followed.

And as we move forward in the new year, employers of labour and the labour force should find common grounds on which to work together in an atmosphere of industrial peace and harmony.

It is only in such an atmosphere that the economy of the country can remain buoyant and the standard of living of the people improved.

OCTOBER LECTURES

MEDICINE, WITCHCRAFT, AND RELIGION

IN the third series of his talks, Dr J.O. Mume treated readers to how civilization has given men a lot of amenities and necessary pleasures of life with the left hand and snatched them back with the right hand.

His fourth lecture, the text of which is reproduced below deals with Traditional Medicine, Witchcraft and Religion.

I AM starting this fourth talk with a discussion of witchcraft which is the black magic practised by those who possess super-natural powers and are in union with demon spirit forces. The practice of witchcraft is diabolical in the main, but instances exist where witchcraft has been used to the advantage of man.

Throughout history, the existence of witchcraft has been a matter of controversy, despite the fact that history is replete with instances of diseases, death and general misfortune wrought about through its influence.

The intensity of the belief in the existence of witchcraft has varied with different communities and different stages of civilization. Scores of literature have been produced on the subject of witchcraft, while majority of these agree that witchcraft does exist, there is also a minority who hold the view that belief in witchcraft is nothing but a falacy.

Some profess disbelief in the existence of witchcraft merely as a show of sophistication, but their hypocritical attitude is easily betrayed in times of great danger or misfortune. The nature of my profession and contact with people have made me believe strongly in the existence of witchcraft.

There is no nation in the world, however civilized, that does not have its share of the problem of witchcraft. Both the church and secular authorities have in the past tried to eradicate witchcraft from the face of the earth. Suspects were either prosecuted or executed. But so far; they have only



A medical doctor testing his patient - a modern way of healing the sick.

succeeded in driving the practice of witchcraft underground and so rendering it more potentially dangerous to humanity.

The most astonishing aspect of it all is the fact that those who are most vocal in the condemnation of witchcraft have at one time or the other been proved ardent adherents of the cult. Some even turn to witchcraft for help. King Saul of Israel was a glaring example. When the going was smooth with him he mustered all the forces at his disposal to oppose and attempt the extermination of all the witches and wizards in the territory of Israel.

But when the going was rough, he turned round to seek advice from the witch of Endor, a one-time victim of his persecution. A French monarch once publicly condemned witchcraft but when she was faced with severe political rivalry from her own son, she resorted to secret witchcraft.

To try to exhibit disbelief in witchcraft can be regarded by the well initiated as the peak of ignorance. Witches are the agents of the millions of the unseen spirits or spirit beings who occupy the spirit world. They can meddle in the affairs of men

either for good or bad.

The belief in witchcraft is not confined to the African continent or rural populations alone but it embraces both rich and poor, educated and non-educated citizens, black or white. The only difference is that it is more intense in some parts of the world.

Therefore, to infer that witchcraft belongs to the African continent alone is most unfair to the Africans. Witchcraft has been known to exist in all the countries of Europe and Asia long before the beginning of the slave trade which brought African culture in contact with that of European and Asian countries. Uptill today, there are still covens situated all over Great Britain where the witches convene to practise their art.

Our mere refusal to accept their existence cannot make them non-existent, nor can it nullify the fact that they exert considerable influence on the lives of men. Witches use their super-natural powers on innocent citizens whether they deserve it or not. It can happen in the form of disease which may be short or prolonged, a sudden death, misfortune in business or academic pursuits, failure in matri-

OCTOBER LECTURES

monial or love affairs, sterility, impotence or undeserved hatred by people.

Therefore, the practice of traditional medicine cannot be complete if it fails to take into consideration the incidence of diseases and misfortunes caused through the influence of witchcraft. So in diagnosing a disease, the traditional medicine doctor takes all these factors into consideration.

However, I wish to sound a note of warning that not every disease or misfortune that befalls a man is attributable to witchcraft. There are natural laws that govern and regulate the process of our health and success in life, the violation of which can cause anguish among men.

Now with regard to traditional medicine and religion, I believe one cannot be mentioned without the other.

Man is a religious being, irrespective of what he professes to be, atheist or otherwise; religion is the dominant force in him. His idol may be god or a goddess, wealth, science, personality, profession or self. There is a vacuum in his life if he has nothing to worship or idolize.

So with all that civilization has given to man, an appropriate substitute has not yet been found to take the place of man's innate propensity to worship something. His beliefs may be found either in the Holy Bible, the Holy Koran, the Vedas, the Five Classics or in wealth and fame.

African traditional medicine, is

therefore, not completely divested from religion. The two are interwoven and it is not easy to separate one from the other. The African culture itself makes sure that this should be so.

Africans believe in the existence of one central God whom they seek to worship through the medium of some other representations, which they believe are the agents or representatives of the Almighty God. Africans believe that the eyes of God are everywhere, watching and seeing whatever you do whether it be good or bad.

Although, there has not been a central Canon for African religious beliefs, yet through the ages, many codes of conduct have been evolved to help the African build a healthy conscience. I believe the conscience is the controlling factor in man's physiological, psychological and behavioural patterns, and when a man with a healthy conscience transgresses the dictates of his conscience, it rebels and sends dangerous signals to the cells and organs of the body which may result in the abnormal functioning of the organs and systems of the body — the manifestation of which we call disease. There is no man without a conscience, but the difference is that some have healthy consciences while others have sick ones.

The African believes that there is life after death and that in death, the deceased is transformed from the physical state to a spiritual state in the

spirit world, which is believed to be within the vicinity of the earth or somewhere around. There, he becomes more powerful, wiser and more mobile. He can either punish or reward the living according to their deeds.

There, in the world beyond, the dead ancestors are believed to have formed themselves, to a formidable invisible, incorruptible "police force" which looks after the affairs of the families and communities they left behind here on earth. They can arrest, prosecute or even execute unrepentant sinners. Added to these are the many family and community gods, believed to be part of this invisible 'constabulary'.

In the good old days when our culture had not been adulterated with foreign concepts, every aspect of life of the African was patterned in accordance with the principles of these oral scriptures. The peoples' mode of life and sense of value were regulated by the principles set down by religion.

For example, a married African woman was expected to be obedient and fully submissive to her husband as head of the family, so that she could bring forth useful responsible and obedient children. No matter the circumstances she was not expected to seek pleasure from outside nor profane herself by any means.

If by inadvertence she contravenes any of these rules, she had to sacrifice an animal to appease the offended gods and ancestors. In the event of sickness, or where mishap threatens, a traditional medicine doctor is consulted. The offender is made to confess her sins and then, the appropriate rites are performed.

This aspect of traditional medicine is considered essential for the physical and spiritual well-being of the patient. The woman was not regarded as a slave in her matrimonial home as some would like to believe, rather, she was a useful partner in progress and an important member of the household. She was happy and contented with this role.

To rebel and take an insubordinate stand against the authority of the husband was regarded as an abomination in an African community. The gods were always watching. Her



Traditional medicinemen commune with spirits and witchcrafts during the process of healing.

OCTOBER LECTURES

health, that of her husband and children as well as the welfare of the family as a unit was always paramount in her mind.

The independence of the so-called modern woman, the way she behaves, dresses, speaks and the atmosphere of rivalry that pervades her whole actions has done much to harm the health of the African man. It is my belief that many of the social ills of today which are now telling seriously on our general health, derive from the desperate effort of the menfolk to satisfy the 'modern woman's craze

for ostentation and artificialism.

The sanity that was once the basis of manhood has now been profaned. Men to-day are but poor replicas of men who lived a hundred years ago.

Most African religions abhor stealing, lying, cheating, adultery, prostitution and many other human vices. People are expected to live decent lives in obedience to their religious laws, which were also the laws of good health and longevity.

The western type of culture which the so-called civilized members of our

society are trying to infuse into our culture does not encourage genuine religiousness. It tends to breed a completely Godless society of people with all its attendant evils and adverse effect on our health.

In the practice of traditional medicine, therefore, consideration is always given to witchcraft and religion when diagnosing and treating diseases. This is so because traditional medicine teaches that disease can be caused by witchcraft as well as by violation of religious and natural laws of living.

Demand for RADIO-TV TIMES

is rising sharply

*Advertise in the journal
and get value for your money*

PRISON REFORMS

-Aiming At Correcting Offenders

By Alex Ekeanyanwu.

THE exercise is as a result of an urgent and compelling need to modernize and humanise the prison services in Nigeria to bring them to the level and standard in decent human societies all over the world.

This is because imprisonment has become an instrument of social reform against those who deviate from the established norms of the society. But as a result of the astronomical increase in the rate of crime in Nigeria coupled with the almost riotous situation in our prison yards, it has become imperative not only to bring about a discernible improvement in the present facilities but also provide other alternatives to imprisonment in line with the existing criminal procedures.

It is therefore necessary to encourage the use of non-institutionalised forms of punishment depending on the gravity of the offence committed. This could take the form of fines in place of imprisonment or parols for offenders serving long years in jail who have shown sufficient signs of remorse. The system of suspended sentence can also be introduced for crimes which are not likely to cause a breach of public peace.

Records from other countries have shown that these modes of punishment are proving to be quite effective in offender correction. Furthermore,



Director of Prisons, Mr Amsdu Yola

given the attitude of society towards ex-convicts, these measures will to a considerable extent play down on the negative impression associated with imprisonment. Arrangement should be made as a matter of necessity to provide educational and

vocational training for inmates. This is with a view to facilitating the usual problem of adjustment to normal life and subsequent rehabilitation of the prisoner when released.

The need for this should not be over-emphasised. Experience has shown that some prisoners upon their release revert to the life of crime because they have nothing to occupy their time. These are long term proposals which require formal legislation by the National Assembly before they can be implemented. But in the interim, some internal changes could be effected to improve prison services.

In the first, it is a common knowledge that rather than serve as reformatory agencies that they are established for, our prison yards have turned out to be places that harden inmates. Therefore, the current practice whereby both first offenders and die-hard criminals are put under lock and key together should be de-emphasised. Investigation has shown that most criminals leave the prison worse than they went in. This is because of the corrupting influence of those who are versed in the art of crime.

In addition to that, the excesses of some prison officials must be checked. This is because some unscrupulous ones among them condone different forms of vices on the part of prisoners. For example, it is not uncommon to find weeds suspected to be Indian Hemp in many of our prison yards that one wonders how they could have reached the in-mates without the connivance of some prison officials.

There is also need to give some form of para-military training to some categories of prison staff. This is due to the increasing tendency to resort to violence by some prisoners and their incessant attempts to escape from prison. The recent attempts by in-mates in the Benin and Ilorin prisons along this line easily come to mind. Finally, concerted efforts should be made to improve the feeding and living conditions in all our prisons as these have often led to cases of unrest among prisoners.



SELF-HELP PROJECT

-Not Alien To Nigerian Culture

By: Nikru Nzegwu.

THE philosophy of self-help or communal projects is not alien to our culture. It is in fact, the basis on which our traditional society had once rested every man was his brother's keeper.

But the coming of Western democracy and its peculiar forms of government seemed to stifle that very spirit which earlier had sustained village life and development. The once shared communal responsibility of proving for necessary projects like roads, civics centres or bridges across streams were then left to the government to shoulder.

The presumption could be that since the colonial intruders had to impose their foreign ideas and way of life, they might as well shoulder all the communities burdensome responsibilities. The simple basis for this belief seems to be that the huge sums of money collected in taxation and other revenue sources had to be visibly justified.

To an extent, the then British rulers provided some tangible proof with some few basic amenities. Consequently by the time the colonial intruders left, the common man's assumption that the development of the country was the sole responsibility of the unfortunate in terms of progress, and was to take a long time before it could be successfully dispelled.

Another matter that further complicated issues was the shortcomings of Nigeria's leaders in the post independence era. The leaders in their electioneering campaigns often and indiscreetly raised the hopes of the average man to unattainable heights, and so everyone came to expect more than the government could possibly give. The glowing tales painted of the birth-to-death welfare programmes by Nigerian students returning from Britain, Europe or the United States, did not in the least help matters.

It only served to make them worse.

Perhaps, it could be said that this communal spirit dissipated because of the depressing realisation that the meagre resources of individuals or the



A farmer tilling the soil ready for the next season

community could not adequately finance a standard project in the modern sense. The standards, specification and price of modern development were a little beyond the reach of the average rural communities. Perhaps this was the real reason that made the people withdraw into a shell, hence leaving all the responsibility to the government.

However, as the nation became enlightened through education, it gradually dawned on various communities that the government's pace seemed

be tortuously glow.

Probably it was the manifold problems such as the general level of under-development in and the sheer geographical size of the country, the low literacy level coupled with the numerous conflicts from various interest groups which the government had to contend with, that slowed down the pace. But eventually it dawned on many communities that the government alone could not cope with the needs of all.

In recent times, there have been a spate of self-help projects going on throughout the Federation. This is commendable indeed. And the call by President on communities to develop the spirit of self-help should be seen as a timely one.

Both the Federal and the state government should do everything possible to encourage this selfless attitude. Any community that raised a certain sum of money for self-help projects should receive a matching grant from the state government. This will serve as an inducement to the communities concerned and go a long way to encourage others to do likewise.

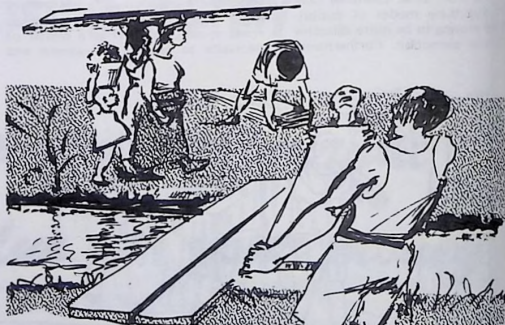

These villagers are making a temporary bridge for easy access. Self sacrifice through community efforts.



NIGERIAN TELEVISION STATIONS PROGRAMME SCHEDULE

NTA-2 CHANNEL 5 LAGOS

TIME SUNDAY

2.00	THE SURVIVAL
2.30	SUNDAY MATINEE
4.00	FAMILY
5.00	IT'S A SMALL WORLD
5.30	C. B. BEARS
6.00	KIDDIES' JUNCTION*
6.30	LUCKY FELLER
7.00	NTA CHANNEL 10 NEWS
7.15	INTERLUDE
7.30	SANFORD & SON
8.00	PALMERS TOWN
9.00	NETWORK NEWS
9.30	THE PROFESSIONALS
10.30	SUNDAY MOVIES
11.15	CLOSE DOWN

TIME MONDAY

5.00	CLUE GLUB
5.30	PUPPET

7.30	DR IN THE HOUSE
8.00	ENERGY*
8.30	TAKE A GRIP*
9.00	NETWORK NEWS
9.30	MUSIC FROM OTHER LANDS
10.00	NETWORK NEWS CONFERENCE*
11.00	NEWSCAP
11.15	IN MY FATHER'S HOUSE.

TIME TUESDAY

5.00	BUFORD FILES
5.30	CHILDREN'S VARIETY
6.00	NATIONAL SCIENCE QUIZ*
6.30	JANA OF THE JUNGLE
7.00	NTA CHANNEL 10 NEWS
7.15	INTERLUDE
7.30	CILLA BLACK SHOW
8.00	ON THE MOVE*
8.30	THE WORLD WE LIVE IN
9.00	NETWORK NEWS
9.30	LIFE BEGINS AT 40
10.00	DOCUMENTARY*
10.30	WATCH ALL NIGHT
11.00	NEWSCAP
11.15	RYAN
6.00	ROGER RANJET
6.30	GODZILLA II
7.00	NTA CHANNEL 10 NEWS
7.15	INTERLUDE

TIME WEDNESDAY

5.00	SUPER GLOBE-TROTTERS
5.30	SESAME STREET
6.30	ONCE UPON A FABLE
7.00	NTA CHANNEL 10 NEWS
7.30	CHANNEL 10 NEWS
7.30	CHARLIES ANGELS
8.00	MID-WEEK SPORTS*
8.30	ACADA CAMPUS*
9.00	NETWORK NEWS
9.30	CAN WE GET ON NOW PLEASE
10.00	DAN AUGUST
11.00	NEWSCAP
11.15	VICTORIAN SCANDALS

TIME THURSDAY

5.00	NEW SCHMOO
5.30	CHILDREN'S RENDEZVOU:
6.00	PAPER LADS
6.30	MAGIC CIRCLE
7.00	NTA CHANNEL 10 NEWS
7.15	INTERLUDE
7.30	GOOD TIMES
8.00	NEWS-WEEK
9.00	NETWORK NEWS
9.30	MANY WIVES OF PATRICK
10.00	WRESTLING
11.00	NEWSCAP
11.15	HANGED MAN

TIME FRIDAY

5.00	FAMOUS FIVE
5.30	FUNNY COMPANY
6.00	FAMILY MENU*
6.30	HOW'S YOUR FATHER?
7.00	NTA CHANNEL 10 NEWS
7.15	INTERLUDE
7.30	UWAIFOR SHOW
8.00	PERSONALITY PROFILE*
9.00	NETWORK NEWS
9.30	SUPERSONIC
10.00	ARTISTES SHOWCASE*
10.30	TALES OF THE UNEXPECTED
11.00	NEWSCAP
11.15	JUSTICE.

TIME SATURDAY

2.00	THE ENTERTAINERS
2.30	SPEAR HEAD
3.00	CLASSICS
4.00	YOM-YEM
5.00	NETWORK NEWS*
7.00	NTA CHANNEL 10 NEWS
7.30	INTERLUDE
8.00	JEFFERSONS
8.30	NEW SCOTLAND YARD
9.00	NETWORK NEWS
9.30	DALLAS
11.00	SATURDAY MOVIES



Ruth Benzmaisia, an NTA News-Caster. She is also the Radio Nigeria Lagos, Best Artiste for 1987.



NIGERIAN TELEVISION STATIONS PROGRAMME SCHEDULE

NTA CHANNEL 10 LAGOS

TIME SUNDAY

12.00	YOM-YEM
12.30	SUNDAY SPORTS (F)
1.30	CONSUMER REPORT
2.00	THE ASSIZES
3.00	NEW SOUNDS
3.30	COMEDY
4.00	SUNDAY SHOW
5.00	GROWING WITH CULTURE
5.30	FOR CHRISTIANS
6.00	KIDDIES' JUNCTION*
6.30	SHOW OF THE CENTURY
7.00	CHANNEL 10 NEWS
7.30	JEFFERSONS (F)
8.00	DALLAS (F)
9.00	NETWORK NEWS
9.30	SOCCER (F)
10.30	SUNDAY MOVIES (F)

TIME MONDAY

3.00	EDUCATIONAL TELEVISION
4.00	SESAME STREET (F)
5.00	SING ALONG
5.30	JUNIOR QUIZ
6.00	YOUTH SCENE
6.30	FRENCH FOR BEGINNERS
7.00	CHANNEL 10 NEWS
7.30	GOOD TIMES (F)

8.00	ENERGY
	TAKE A TRIP*
9.00	NETWORK NEWS
9.30	CILIA BLACK SHOW (F)
10.00	NETWORK NEWS
10.30	CONFERENCE.
11.00	NEWSCAP
11.15	JUSTICE (F)

TIME TUESDAY

3.00	EDUCATIONAL TELEVISION
4.00	FUNNY COMPANY (F)
4.30	MAGIC CIRCLE (F)
5.00	YOUNGER BRAINS
5.30	CHILDREN RENDEZVOUS
6.00	NATIONAL SCIENCE QUIZ
6.30	LEGAL ANGLE
6.30	CHANNEL 10 NEWS
7.30	FEMININE FANCIES
8.00	ON THE MOVE*
	POT POURRI AVENUE
9.00	NETWORK NEWS
9.30	DOCTOR IN THE HOUSE (F)
10.00	DOCUMENTARY*
10.30	BANDTAND
11.00	NEWSCAP
11.15	FOUR WINDS (F)

TIME WEDNESDAY

3.00	EDUCATIONAL TELEVISION
4.00	SESAME STREET (F)
5.00	ANIMAL GAME
6.00	BUSY HANDS
6.30	WA-ZO-BIA
7.00	CHANNEL 10 NEWS
7.30	YOU'LL BE HEALTHY
8.00	TWO WEEK SPORTS*
	ACADA CAMPUS*
9.00	NETWORK NEWS
9.30	PLAY OF THE WEEK
10.30	MUSICAL VETERANS
11.00	NEWSCAP
11.15	PALMERS - TOWN (F)

TIME FRIDAY

3.00	EDUCATIONAL TELEVISION
4.00	SESAME STREET (F)
5.00	CHILDREN LITERATURE
5.30	FOR MUSLIMS
6.00	FAMILY MENU*
6.30	WA-ZO-BIA
7.00	CHANNEL 10 NEWS
7.30	PERRY ERNEST
8.00	PERSONALITY PROFILE*
9.00	NIGERIAN DANCES*
9.30	NETWORK NEWS
10.00	MATTERS OF THE MOMENT
10.30	ARTISTES SHOW CASE*
11.00	VOICES
11.15	NEWSCAP
	NEW SCOTLAND YARD(F)

TIME SATURDAY

12.00	SUPERSONIC (F)
12.30	CHAMPIONSHIP (WRESTLING (F)
	MY THREE SONS (F)
1.30	PUPPETS
3.00	THOSE WERE THE DAYS (F)
3.30	CITIZENSHIP
4.00	NEXT WEEK ON TV 800*
4.30	REVIEW
5.00	NETWORK SPORTS*
7.00	CHANNEL 10 NEWS
7.30	BONGOS IKWUE
8.00	CALL-A-BLUFF
	SURA DI TAILOR
9.00	NETWORK NEWS
9.30	THIS WEEK IN REVIEW
10.00	SATURDAY SHOW
11.00	SATURDAY MOVIES (F)



Animal Game—one of the children's programmes on channel 10. It can be watched on Wednesday, at 5.00 hrs.



NIGERIAN TELEVISION STATIONS PROGRAMME SCHEDULE

NTA
CHANNEL 7
IKEJA

TIME SUNDAY

1.55	STATION OPENS
2.00	ERINKE
2.30	SODIAC PARTY/SEASAME
	STREST
3.30	WHAT & WHERE
4.15	SHARE A TOUGHT
4.30	MUSIC OF THE WEEK
5.00	ORO PEMBO
5.30	OMO L'EHN KRISTI
6.00	KIDDIES JUNCTION
6.30	IFUN ORO
6.40	NEXT WK ON NTA IKEJA
7.00	ILERALORO
7.10	HEALTH IS WEALTH
7.30	IROHIN
7.40	THE NEWS
8.00	VIEW IT NOW
9.00	NETWORK NEWS
9.30	HOGBE (EGUN NEWS)
9.35	LET'S THINK
9.38	FROM THE LEGISLATURE
10.00	WOMAN'S OWN
10.30	KATIGORI GBEKEYAN
11.00	MOVIES
12.00	KAJORO
12.03	STATION PROMOTION AND CLOSE DOWN

TIME MONDAY

1.55	STATION OPENS
5.00	JUNIOR SHOW TIME
5.30	CLUE CLUB
6.00	YORUBA BY T.V.
6.30	PRESS REVIEW
6.40	KILE RO YIN SIWA
7.00	TURAKA
7.30	IROHIN
7.40	THE NEWS
8.00	ISENBAYE
8.30	TAKE A TRIP
9.00	NETWORK NEWS
9.30	HOGBE (EGUN NEWS)
9.35	KAJORO
9.38	WHAT THE PEOPLE SAY
10.00	NTA NEWS CONFERENCE
11.00	NEWSCAP
11.15	PROFESSIONAL
12.00	LET'S THINK
12.03	STATION PROMOTION AND CLOSE DOWN

TIME TUESDAY

1.55	STATION OPENS
5.00	TAKE A DIP
5.30	SUPPER GLOBE TROTTER

6.00	NATIONAL SCIENCE QUIZ
6.30	PRESS REVIEW
6.40	IKILO IWA
7.30	IROHIN
7.40	THE NEWS
8.00	ON THE MOVE
8.30	FOCUS
9.00	NETWORK NEWS
9.30	HOGBE (EGUN NEWS)
9.35	LET'S THINK
9.38	WON NI
10.00	DOCUMENTARY
10.30	FROM LAST QUARTER
11.00	NEWSCAP
11.15	MAIN CHANCE
12.00	KAJORO
12.03	STATION PROMOTION AND CLOSE DOWN

TIME WEDNESDAY

1.55	STATION OPENS
5.00	MAGIC CIRCLE
5.30	SCHOOLS DEBATE
6.00	ECHOES OF LAGOS (REPEAT)
6.30	PRESS REVIEW
6.40	IDI ABAJO
7.00	ERINKE (REPEAT)
7.30	IROHIN
7.40	THE NEWS
8.00	MID WEEK SPORT
8.30	ACADA CAMPUS
9.00	NETWORK NEWS
9.30	HOGBE (EGUN NEWS)
9.35	KAJORO
9.38	SPORTS REPORT
10.00	VILLAGE HEADMASTER
11.00	NEWSCAP
11.15	MID WEEK SPECIAL
12.00	LET'S THINK
12.03	STATION PROMOTION AND CLOSE DOWN

TIME THURSDAY

5.30	PUPPET SHOW
6.00	ISENBAYE (REPEAT)
6.30	PRESS REVIEW
6.40	VIEWERS MAIL BAG
7.00	ORI ITAGE
7.30	IROHIN
7.40	THE NEWS
8.00	NEWSWEEK
9.00	NETWORK NEWS
9.30	HOGBE (EGUN NEWS)
9.35	LET'S THINK
9.38	WHAT THE PEOPLE SAY
10.00	JOURNEY TO UNDERSTAND- ING
11.00	NEWSCAP
11.15	SPEAR HEAD
12.00	KAJORO
12.03	STATION PROMOTION AND CLOSE DOWN

TIME FRIDAY

1.55	STATION OPENS
5.00	ERE EWE

6.00	FAMILY MENU
6.30	PRESS REVIEW
6.40	SUCH IS LIFE
7.00	EGBE YEWO
7.30	IROHIN
7.40	THE NEWS
8.00	PERSONALITY PROFILE
8.30	NIGERIAN DANCES
9.00	NETWORK NEWS

TIME FRIDAY CONTD

9.30	HOGBE (EGUN NEWS)
9.35	KAJORO
9.38	WON NI
10.00	ARTISTS SHOW CASE
10.30	TURAKA
11.00	NEWSCAP
11.15	LOU - GRANT
12.00	LET'S THINK
12.03	STATION PROMOTION AND CLOSE DOWN

TIME SATURDAY

1.55	STATION OPENS
5.00	SPORTS
7.00	STOCK MARKET REPORT
7.10	NEXT WEEK ON NTA IKEJA
7.30	IROHIN
7.40	THE NEWS
8.00	ECHOES OF LAGOS
8.30	FOCUS 2
9.00	NETWORK NEWS
9.30	HOGBE (EGUN NEWS)
9.35	LET'S THINK
9.38	AT YOUR LEISURE
10.00	COUNTER POINT
11.00	SATURDAY MOVIES
12.00	KAJORO
12.03	STATION PROMOTION AND CLOSE DOWN



A Scene from the Village Headmaster series. "Village Headmaster" takes the air every Wednesday at 10 p.m.

RADIO NIGERIA LAGOS

MF 1088 KHz - 276 metres
Short-Wave 4.990MHz - 60 metre band
FM 92.936MHz

0530 - 0005 hrs
 0530 - 0005 hrs
 0530 - 0005 hrs

SUNDAY

		(Rept. Tues. 14.03)	08.03	Popsville
	18.30	Voices	08.45	Educational Service
05.30	Drum Signal	(Rept. Fri. 08.30)	09.00	News on the Hour
05.33	Station announcement	With one Accord	09.03	Popular Sounds (Rept. Thurs. 09.03)
05.33.30	National Anthem			
05.34	National Pledge	19.00	10.00	The News
05.34.30	Frequency Announcement	19.10	10.10	Editorial Review (Rept. 13.10)
05.35	Programme Information	19.15		
05.40	Awake My Soul	(Rept. Mon. 13.45)	10.15	Educational Service
05.50	The Way of the Faithful	19.30	10.30	Educational Service
06.00	News at Dawn	(Rept. Tues. 16.30)	10.45	Educational Service
06.03	Moment for Thought (Rept. 06.55&21.03)	20.00	11.00	News on the Hour
		20.05	11.03	Educational Service
06.06	Melodia with Vicki Madukife (Take a Hint is absorbed into this)	20.20	11.18	Educational Service
		21.00	11.33	Educational Service
06.55	Moment for Thought (Rept. 21.03)	21.03	11.48	Educational Service
			12.00	News on the Hour
07.00+	Network News	21.06	12.03	Educational Service
07.15	News Analysis (From: Sat. 22.15)		12.18	Educational Service
		21.21	12.30	Mid-day Rhythms
07.20	The Week Ahead	(Classical)	13.00	The News
07.30	Music from the Origin	21.30	13.10	Editorial Review (From: 10.10)
08.00	News on the Hour	Sing unto the Lord		
08.03	Let's Worship	22.00+	13.15	Youth Rendezvous (From: Sat. 11.30)
09.00	News on the Hour	22.15		
09.03	From the Hospital Wards (Request)	22.20	13.45	In My Days (From: Sun. 19.15)
		22.50		
09.50	The Week Ahead (From: 07.20)	23.00	14.00	News on the Hour
		23.03	14.03	Kaleidoscope
10.00	The News	(Part II)	14.45	Let's find Out (Rept. Wed. 14.45)
10.10	Gandu Street (Rept. Wed. 09.45)	23.50		
		00.00	15.00	News on the Hour
10.25	Programme Information	00.05	15.03	Kaleidoscope
10.30	The Law Maker (Rept. Mon. 21.30)	00.05.30	16.00+	Network News
			16.15	Educational Service
11.00	News on the Hour		16.30	Schools Challenge/Schools Debate (From: Sun. 16.15)
11.03	Public Opinion (From: Sat. 15.03)			
			17.00	News on the Hour
11.30	Join the Bandwagon (Rept. Sat. 22.20)	05.30	17.03	Forum/Please Explain (From: Sun. 14.03)
		05.33		
12.00	News on the Hour	05.33.30	17.48	Announcers Choice
12.03	Family Favourites	05.34	18.00	News on the Hour
13.00	The News	05.34.30	18.03	For Your Delight (Request)
13.10	Lucky Dip	05.35		
13.15	Great Thinkers (Rept. Mon. 18.45)	05.40	18.45	Great Thinkers (From: Sun. 13.15)
		05.50		
13.30	Play of the Week (Rept. Tues. 21.30)	06.00	19.00	News Panorama
		06.03	19.30	Make way for the Sirens
14.00	News on the Hour		20.00	News About Africa
14.03	Please Explain	06.10	20.05	Piano Play-Time (Folk Tunes) (Rept. Wed. 20.05)
14.45	Breaking in (Rept. Wed. 17.30)			
15.00	News on the Hour	06.13	20.15	Educational Service
15.03	Music for Pleasure	06.30	20.30	Today at the Nations Assembly (Rept. 20.20)
15.30	Behind the Headlines	06.35		
16.00+	Network News	06.55		
16.15	Schools Challenge/Schools Debate		20.45	Educational Service
16.45	Music from our States (Rept. Fri. 19.30)	07.00+	21.00	News on the Hour
		07.15	21.03	Moment for Thought: (From: 06.55)
17.00	Across the Nation			
17.45	The Music of ..	07.20	21.06	Programme Information
18.00	News on the Hour	08.00	21.08	For Muslims
18.03	The World of Sports			

MONDAY

		05.30	Drum Signal	
		05.33	Station Announcement	
		05.33.30	National Anthem	
		05.34	National Pledge	
		05.34.30	Frequency Announcement	
		05.35	Programme Information	
		05.40	Awake My Soul	18.45
		05.50	The way of the Faithful	
		06.00	News at Dawn	19.00
		06.03	Editorial Review (Rept. 10.10&13.10)	19.30
		06.10	Moment for Thought (Rept. 06.55&21.03)	20.00
		06.13	Sounds on Monday	20.05
		06.30	Spotlight	
		06.35	Sounds on Monday	20.15
		06.55	Moment for Thought (Rept. 21.03)	20.30
		07.00+	Network News	20.45
		07.15	News Analysis (From: Sun. 22.15)	21.00
		07.20	Sounds on Monday	21.03
		08.00	News on the Hour	21.06
				21.08

RADIO NIGERIA: LAGOS

MF 1088 KHz - 276 metres
Short Wave 4.990MHz - 60 metre band
FM 92.936MHz

0530 - 0006 hrs
0530 - 0006 hrs
0530 - 0005 hrs

21.18	Tomorrow on Radio Nigeria Lagos
21.30	The Law Makers (From: Sund. 10.30)
22.00+	Network News
22.15	News Analysis (Rept. Tues. 07.15)
22.20	Today at the National Assembly (From: 20.30)
22.35	Benediction
22.45	Educational Service
23.00	News on the Hour
23.03	Music to end the Day
00.00	News at Mid-night
00.05	Closing Announcements
00.05.30	National Pledge and Anthem.

TUESDAY

05.30	Drum Signal
05.33	Station Announcement
05.33.30	National Anthem
05.34	National Pledge
05.34.30	Frequency Announcement
05.35	Programme Information
05.40	Awake My Soul
05.50	The Way of the Faithful
06.00	News at Dawn
06.03	Editorial Review (Rept. 10.10&13.10)
06.10	Moment for Thought (Rept. 06.55&21.03)
06.13	Breakfast Beats
06.55	Moment for Thought (Rept. 21.03)
07.00+	Network News
07.15	News Analysis (From: Mon. 22.15)
07.20	Breakfast Beats
08.00	News on the Hour
08.03	Traditional Music
08.15	Cultural Feedback
08.30	Spiritual
08.45	Educational Service
09.00	News on the Hour
09.03	Mixed Grill
10.00	The News
10.10	Editorial Review (Rept. 13.10)
10.15	Educational Service
10.30	Educational Service
10.45	Educational Service
11.00	News on the Hour
11.03	Educational Service
11.18	Educational Service
11.33	Educational Service
11.48	Educational Service
12.00	News on the Hour
12.03	Educational Service
12.18	Educational Service
12.30	Music in Perspective (Rept. Thurs. 19.30)

13.00	The News
13.10	Editorial Review (From: 10.10)
13.15	Join the Bandwagon (From: Sun. 11.30)
13.45	In a Lighter Mood (From: Sun. 21.06)
14.00	News on the Hour
14.03	The World of Sports (From: Sun. 18.03)
14.30	The Music of (From: Sun. 17.45)
14.45	Kiddies Get Together (Rept. Sat. 08.45)
15.00	News on the Hour
15.03	Records from the Racks
15.30	Islamic Point of View
15.45	Household
16.00+	Network News
16.15	Educational Service
16.30	Focus (From: Sun. 19.30)
17.00	News on the Hour
17.03	Just a Minute (Rept. Sat. 11.03)
17.30	Talking Sport
18.00	News on the Hour
18.03	Forces Calling
19.00	News Panorama
19.30	Cultural Forum (Rept. Fri. 18.30)
20.00	News About Africa
20.05	Unchained Melodies (Rept. Thurs. 20.05)
20.15	Educational Service
20.30	Today at the National Assembly (Rept. 22.20)
20.45	OJ Music and Men
21.00	News on the Hour
21.03	Moment for Thought (From: 06.55)
21.06	Programme Information
21.08	For Muslims
21.18	Tomorrow on Radio Nigeria Lagos
21.30	Play of the Week (From: Sun. 13.30)
22.00+	Network News
22.15	News Analysis (Rept. Wed. 07.15)
22.20	Today at the National Assembly (From: 20.30)
22.35	Benediction
22.45	Educational Service
23.00	News on the Hour
23.03	Just Jazz
00.00	News at Mid-night
00.05	Clos Announcements
00.05.30	National Pledge and Anthem

WEDNESDAY

05.30	Drum Signal
05.33	Station Announcement
05.33.30	National Anthem
05.34	National Pledge
05.34.30	Frequency Announcement
05.35	Programme Information
05.40	Awake My Soul
05.50	The way of the Faithful
06.00	News at Dawn
06.03	Editorial Review (Rept. 10.10&13.10)
06.08.	Moment for Thought (Rept. 06.55&21.03)
06.11	Request Show
06.55	Moment for Thought (Rept. 21.03)
07.00+	Network News
07.15	News Analysis (From: Tues. 22.15)
07.20	Request Show
08.00	News on the Hour
08.03	Traditional Music
08.15	From the Congo to the Cape
08.45	Educational Service
09.00	News on the Hour
09.03	Mixed Grill
09.45	Gandu Street (Rept. Sat. 19.45)
10.00	The News
10.10	Editorial Review (Rept. 13.10)
10.15	Educational Service
10.30	Educational Service
10.45	Educational Service
11.00	News on the Hour
11.03	Educational Service
11.18	Educational Service
11.33	Educational Service
11.48	Educational Service
12.00	News on the Hour
12.03	Educational Service
12.18	Educational Service
12.30	Mid-day Rhythms
13.00	The News
13.10	Editorial Review (From: 10.10)
13.15	Magazine A - Z (Rept. Sat. 09.30)
13.45	Music Break
14.00	News on the Hour
14.03	Feminine World
14.33	Music for Children
14.45	Let's find Out (From: Mon. 14.45)
15.00	News on the Hour
15.03	Kaleidoscope
16.00+	Network News
16.15	Educational Service
16.30	High life (Rept. Sat. 18.30)
17.00	News on the Hour

RADIO NIGERIA: LAGOS

MF 1088 KHz - 276 metres
Short-Wave 4.990MHz - 60 metre band
FM 92.936MHz

0530 - 0005 hrs
0630 - 0005 hrs
0630 - 0005 hrs

10.15	Educational Service	22.35	Interlude	14.00	Break from Books
10.30	Educational Service	22.46	Educational Service	13.30	(Request Programme for Students)
10.45	Educational Service	23.00	News on the Hour		News on the Hour
11.00	News on the Hour	23.03	Light Instrumental Music	14.03	Take a Hint
11.03	Educational Service	23.20	Khutba	14.08	Break from Books (Cont'd.)
11.18	Educational Service		(Jumal Sermon for Today)	14.30	Africa This Week
11.33	Educational Service	23.50	Al-Alish	14.45	In the Court-yard
11.48	Educational Service	00.00	News at Mid-night		(From: Fri. 14.45)
12.00	News on the Hour	00.05	Closing announcements	15.00	News on the Hour
22.03	Educational Service	00.05.30	National Pledge and Anthem	15.03	Public Opinion
12.18	Educational Service				(Rept. Sun. 11.03)
12.30	Prelude to Jumal Service (1st Call to Prayer)			15.30	True to Life
13.00	The News	06.30	Drum Signal		(From: Thurs. 08.15)
13.10	Second Call to Prayer	05.33	Station Announcement	15.45	O! Music and Men
13.13	Jumal Service	05.33.30	National Anthem		(Rept. Tues. 20.45)
13.45	Announcers Choice	05.34	National Pledge	16.00+	Network News
14.00	News on the Hour	05.34.30	Frequency Announcement	16.15	Interlude
14.03	Editorial Review (From: 10.10)	05.35	Programme Information	16.30	Sports Pavilion
14.08	Personality of the week (Rept. Sat. 08.03)	05.40	Awake My Soul	18.30	Highlife
14.38	Announcers Choice	05.50	The way of the Faithful		(From: Wed. 16.30)
14.45	In the Court Yard (Rept. Sat. 14.45)	06.00	News at Dawn	19.00	The News
15.00	News on the Hour	06.03	Editorial Review	19.10	News Analysis
15.03	Kaleidoscope		(Rept. 10.10&13.10)		(From: Fri. 22.15)
15.03	Network News	08.10	Moment for Thought (Rept. 06.55&21.03)	19.15	Africa This Week (From: 14.30)
16.00+	Network News	06.13	How una Day	19.30	With one Accord (From: Fri. 21.45)
16.15	Kaleidoscope	06.55	Moment for Thought (Rept. 21.03)	19.45	Gandu Street (From: Wed. 09.45)
17.00	News on the Hour	07.00+	Network News	20.00	News About Africa
17.03	Sports Preview	07.15	News Analysis (From: Fri. 22.15)	20.05	Nigerian Rhythms
17.18	Announcers Choice	07.20	Green Revolution	20.30	Meet the Sirens
17.30	Famline World (From: Wed. 14.03)	07.35	How una Day	21.00	News on the Hour
18.00	News on the Hour	08.00	News on the Hour	21.03	Moment for Thought (From: 06.55)
18.03	African Beat	08.03	Personality of the Week (From: Fri. 18.30)	21.06	Programme Information/Interlude
18.30	Cultural Forum (From: Tues. 19.30)	08.33	Music for Children	21.10	Cultural Feedback (From: Fri. 20.45)
19.00	News Panorama	08.45	Kiddies Get-together (From: Tues. 14.45)	21.25	Youth and Islam
19.30	Music from our States (From: Sun. 16.45)	09.00	News on the Hour	21.40	Piano Music
19.45	Islamic Mode of Worship	09.03	Jamboree	21.50	Benediction
20.00	News About Africa	09.30	Magazine A - Z (From: Wed. 13.15)	22.00+	Network News
20.05	Guitar Music	10.00	The News	22.15	News Analysis (Rept. Sun.: 07.15)
20.15	Educational Service	10.10	Editorial Review (Rept. 13.10)	22.20	Join the Bandwagon (From: Sun. 11.30)
20.30	This week at the National Assembly (Rept. 22.20)	10.15	African Beat	22.50	Spiritual Reading
20.45	Cultural Feedback (From: Tues. 08.15)	10.45	For Children (From: Thurs. 14.45)	23.00	News on the Hour
21.00	News on the Hour	11.00	News on the Hour	23.03	Dance Time (From: Thurs. 18.03)
21.03	Moment for Thought (From: 06.55)	11.03	Just A Minute (From: Tues. 17.03)	23.50	Spiritual Reading
21.08	Programme Information	11.30	Youth Rendezvous (Rept. Mon. 13.15)	00.00	News at Mid-night
21.08	For Muslims	12.00	News on the Hour	00.05	Closing Announcements
21.18	Tomorrow on Radio Nigeria	12.03	The Big Beat	00.05.30	National Pledge and Anthem
21.30	Educational Service	13.00	The News		
21.45	With one Accord (Rept. Sat. 19.40)	13.10	Editorial Review (From: 10.10)		
22.00	Network News	13.15	House-hold (From: Tues. 15.45)		
22.15	News Analysis (Rept. Sat. 07.15)				
22.20	This week at the National Assembly (From: 20.30)				



RADIO NIGERIA - 2

MF - 1458KHz - 206 metres

0600 - 1205 hrs

FM - Stereo 97.66MHz

1530 - 0000 hrs

0600 - 0000 hrs

SUNDAY

0553	XYLOPHONE CALL SIGNAL
0555	OPENING FORMALITIES/ PROG. SUMMARY
0500	SUNDAY MORNING MELODIES
0630	NEWS BEAT
0635	SUNDAY MORNING MELODIES
0654	STETHOSCOPE - A PROG. ON YOUR HEALTH
0700	NEWS ANALYSIS
0720	PUBLIC SERVICE ANNCT/ LOST AND FOUND
0730	NEWS BEAT
0735	SUNDAY MORNING MELODIES (FINAL)
0800	JUST A CHAT - CHIT - CHAT WITH AN INTERESTING PERSON, HIS MUSIC, HIS FRIENDS, BOOKS HOBBIES ETC.
0830	NEWS BEAT
0835	WISHING YOU WELL
0930	NEWS BEAT
0935	WISHING YOU WELL (CONTINUES)
1000	RHYTHM A GO - GO? MIXED BAG OF INSTRUMENT MUSIC FOR SUNDAY LISTENING.
1030	NEWS BEAT
1035	HELPING HAND (RPT. TUE. 2001)
1050	INTERLUDE
1100	NEW ON THE SCENE
1200	WORLD AT NOON
1210	SUNDAY BRUNCH
1300	THE LAW AND YOU (RPT. FRI. 1900)
1305	SUNDAY BRUNCH
1330	NEWS BEAT
1335	SUNDAY BRUNCH
1400	CITIZEN MUDA (FROM FRI. 2235)
1430	NEWS BEAT
1435	SUNDAY STEREO FIESTA - FAMILY FAVOURITE, REQUEST AND CHIT-CHAT
1530	NEWS BEAT
1535	SUNDAY STEREO FIESTA - (CONTINUES)
1600	THE NEWS
1615	PUBLIC SERVICE ANNCT/ LOST AND FOUND
1630	NEWS BEAT
1635	MUSIC FOR YOU
1645	LONG THROAT JUNCTION (FROM SAT. 1400)
1700	TOP TEN (FROM SAT. 1435)
1800	WORLD AT SIX
1810	SHOWTIME
1840	MELODY LANE
1930	NEWS BEAT
1935	STAR CHOICE RPT. FRI. 2035)
2030	NEWS BEAT
2035	RHYTHM RENDEZVOUS
2130	NEWS BEAT
2135	RHYTHM RENDEZVOUS
2200	NEWS ANALYSIS
2220	PUBLIC SERVICE ANNCT/ LOST AND FOUND
2230	NEWS BEAT
2235	REFLECTIONS
2245	INTERLUDE

2300

RN-2 CONCERT HOUR
CLOSE DOWN

2130

NEWS BEAT
JUJU MUSIC

MONDAY

0553	XYLOPHONE CALL SIGNALS
0555	OPENING FORMALITIES/ PROG - SUMMARY
0600	DAWN SHOW
0630	NEWS BEAT
0635	PERISCOPE
0640	DAWN SHOW
0700	NEWS ANALYSIS
0720	PUBLIC SERVICE/LOST & FOUND
0730	NEWS BEAT
0735	DAWN SHOW
0830	NEWS BEAT
0835	FOR YOU AT HOME (EASILY FLOWING MUSIC FOR THOSE AT HOME)
0900	WOMAN TO WOMAN RPT. (TUES. 1900)
0930	NEWS BEAT
0935	WOMAN TO WOMAN
1000	SOUNDS TROPICANA
1030	NEWS BEAT
1035	SOUNDS TROPICANA (CONTINUES)
1100	PERISCOPE
1105	REGGAE TIME
1200	THE WORLD AT NOON
1210	WHAT THE PAPERS SAY
1215	THAT'S LIFE (RPT. WED. 1820)
1230	LUNCH BREAK (A SESSION OF LIGHT MUSIC AT LUNCH TIME)
1330	NEWS BEAT
1335	BUKA CONNECTION
1400	PERISCOPE
1407	BUKA CONNECTION CONTINUES
1430	NEWS BEAT
1435	BUKA CONNECTION (CONTINUES)
1530	NEWS BEAT
1535	HOMEWARD BOUND (A DISCO TRIP FOR THOSE ON THE MOVE)
1600	PERISCOPE
1615	PUBLIC SERVICE AND LOST AND FOUND
1630	NEWS BEAT
1635	HOMEWARD BOUND
1700	STETHOSCOPE (A PROG. ON YOUR HEALTH FROM SUN 0645)
1705	YOUR CHOICE (A REQUEST PROG.)
1730	NEWS BEAT
1735	YOUR CHOICE - CONTINUES
1800	THE WORLD AT SIX
1810	PERISCOPE (FROM 0635)
1815	SPOT THE TUNES
1840	MELODY LANE
1930	NEWS BEAT
1935	MELODY LANE
2025	RN-2 PROG. PREVIEW - A LOOK AT PROGS FOR THE NEXT DAY ON RN-2
2030	NEWS BEAT
2035	RHYTHM RENDEZVOUS (MIXED RHYTHM MUSIC)

2135

NETWORK NEWS/ANALYSIS

2200

PERISCOPE

2225

PUBLIC SERVICE ANNCT/ LOST & FOUND

2230

NEWS BEAT

2235

AT THE TURNTABLE

2300

NEWS BEAT

2335

AT THE TURNTABLE (CONTINUES)

2400

CLOSE DOWN

TUESDAY

0553	XYLOPHONE CALL SIGNAL
0555	OPENING FORMALITIES/ PROG. SUMMARY
0600	DAWN SHOW
0630	NEWS BEAT
0635	PERISCOPE
0640	DAWN SHOW
0700	NEWS ANALYSIS
0720	PUBLIC SERVICE ANNCT/ LOST AND FOUND
0730	NEWS BEAT
0735	DAWN SHOW
0830	NEWS BEAT
0835	FOR YOU AT HOME
0900	I SALUTE UNA (A REQUEST PROG. FOR TRADERS IN PIDGIN)
0935	I SALUTE UNA
1000	DISCO PARADE
1030	NEWS BEAT
1035	DISCO PARADE
1100	PERISCOPE (FROM 06.25)
1105	JUJU MUSIC
1200	THE WORLD AT NOON
1210	WHAT THE PAPERS SAY
1215	LUNCH BREAK (LIGHT MUSIC)
1330	NEWS BEAT
1335	BUKA CONNECTION
1400	PERISCOPE (FROM 11.00)
1407	BUKA CONNECTION CONTINUES
1430	NEWS BEAT
1435	BUKA CONNECTION
1530	NEWS BEAT
1535	HOMEWARD BOUND



RADIO NIGERIA - 2

MF - 1458KHz - 206 metres

0600 - 1205 hrs

1630 - 0000 hrs

FM - Stereo 97.66MHz

0600 - 0000 hrs

1554	PERISCOPE (FROM 1400)
1000	NEWS NETWORK
1615	PUBLIC SERVICE ANNCT/ LOST AND FOUND
1630	NEWS BEAT
1635	HOMEWARD BOUND
1700	HIGHLIFE TIME
1730	NEWS BEAT
1735	HIGHLIFE TIME
1800	THE WORLD AT SIX
1810	PERISCOPE (FROM 1554)
1815	TEN AND TWENTY BEAT
1900	WOMAN TO WOMAN FROM WED 0900)
1930	NEWS BEAT
1935	WOMAN TO WOMAN
2000	THE HELPING HAND (FROM SUN. 1035)
2015	RN-2 PROGRAMME PRE- VIEW
2020	MY CHOICE
2030	NEWS BEAT
2035	RHYTHM RENDEZVOUS
2130	NEWS BEAT
2135	RHYTHM RENDEZVOUS
2200	NEWS/ANALYSIS
2220	PERISCOPE
2225	PUBLIC SERVICE ANNCT/ LOST & FOUND
2230	NEWS BEAT
2235	BEDTIME MELODIES
2330	NEWS BEAT
2335	BEDTIME MELODIES
2400	CLOSE DOWN

0830	NEWS BEAT
0835	FOR YOU AT HOME
0900	WOMAN TO WOMAN (RPT. THURSDAY 1900)
0930	NEWS BEAT
0935	WOMAN TO WOMAN
1000	MUSIC WHILE YOU WORK
1030	NEWS BEAT
1035	MUSIC WHILE YOU WORK
1100	PERISCOPE
1105	REGGAE TIME
1200	THE WORLD AT NOON
1210	WHAT THE PAPERS SAY
1215	JUST A CHAT (FROM SUN. 0800)
1245	LUNCH BREAK
1330	NEWS BEAT
1335	LUNCH TIME REQUEST
1400	PERISCOPE
1407	BUKA CONNECTION CONTINUES
1438	NEWS BEAT
1435	BUKA CONNECTION
1530	NEWS BEAT
1535	HOMEWARD BOUND
1554	PERISCOPE
1600	NEWS
1615	PUBLIC SERVICE ANNCTS. NEWS BEAT
1635	HOMEWARD BOUND
1700	POP ROUND THE WORLD
1730	NEWS BEAT
1735	POP ROUND THE WORLD
1800	WORLD AT SIX
1810	PERISCOPE
1815	SPOT THE TUNE
1820	THAT'S LIFE
1830	MASCULINE LINE (RPT. THURS. 0900)
1830	NEWS BEAT
1935	JUJU MUSIC
2025	RN-2 PROGRAMME PRE- VIEW
2030	NEWS BEAT
2030	RHYTHM RENDEZVOUS
2130	NEWS BEAT
2135	RHYTHM RENDEZVOUS
2200	NEWS ANALYSIS
2220	PERISCOPE
2220	PUBLIC SERVICE ANNCT/ LOST AND FOUND
2230	NEWS BEAT

135	IN A SENTIMENTAL MOOD
2330	NEWS BEAT
2335	IN A SENTIMENTAL MOOD
2400	CLOSE DOWN

THURSDAY

0553	XYLOPHONE CALL SIGN
0555	OPENING FORMALITIES
0600	DAWN SHOW
0530	NEWS BEAT
0635	PERISCOPE
0640	DAWN SHOW
0700	NEWS ANALYSIS
0720	PUBLIC SERVICE ANNCT
0730	NEWS BEAT
0735	DAWN SHOW
0830	NEWS BEAT
0830	FOR YOU AT HOME
0900	MASCULINE LINE (RPT. SAT. 1300)
0930	NEWS BEAT
0935	MASCULINE LINE
1000	SOUNDS TROPICANA
1030	NEWS BEAT
1035	SOUNDS TROPICANA (CONTINUES)
1100	PERISCOPE
1105	HIGHLIFE TIME
1200	THE WORLD AT NOON
1210	WHAT THE PAPERS SAY
1215	LUNCH BREAK
1330	NEWS BEAT
1335	BUKA CONNECTION
1400	PERISCOPE
1407	BUKA CONNECTION CONTINUES
1430	NEWS BEAT
1435	BUKA CONNECTION
1530	NEWS BEAT
1535	HOMEWARD BOUND
1554	PERISCOPE
1600	NETWORK NEWS
1615	PUBLIC SERVICE ANN/LOST AND FOUND
1630	NEWS BEAT
1635	HOMEWARD BOUND
1700	YOURS FOR THE ASKING (REQUEST PROG.)
1730	NEWS BEAT
1735	YOURS FOR THE ASKING (CONTINUES)
1800	THE WORLD AT SIX
1810	PERISCOPE (FROM 0635)
1815	ALBUM SHOW CASE (RPT. FRI. 1905)
1900	WOMAN TO WOMAN (RPT. FROM 09.00HRS)
1930	NEWS BEAT
1935	WOMAN TO WOMAN
2000	JUJU MUSIC
2025	RN-2 PROGRAMME PREVIEW
2030	NEWS BEAT
2035	MELODY LANE
2130	NEWS BEAT
2135	MELODY LANE
2200	NETWORK NEWS ANALYSIS
2220	PERISCOPE
2225	PUBLIC SERVICE ANN/LOST AND FOUND
2230	NEWS BEAT
2235	STEREO JAZZ CLUB
2330	NEWS BEAT
2335	STEREO JAZZ CLUB
2400	CLOSE DOWN

WEDNESDAY

0553	XYLOPHONE CALL SIGNAL
0555	OPENING FORMALITIES/ PROG. SUMMARY
0600	DAWN SHOW
0630	NEWS BEAT
0635	PERISCOPE
0640	DAWN SHOW
0700	NEWS ANALYSIS
0720	PUBLIC SERVICE ANNCT/ LOST AND FOUND
0730	NEWS BEAT
0735	DAWN SHOW



Willie Egbe, Best Announcer of the year 1981, receives a gift from Mr. Sunday Young-Harry

RADIO NIGERIA: ENUGU

6.025 MHz (49 Meters) Short Wave
4.750 MHz (60 Meters) Short Wave

SUNDAY

0530 CALL SIGN
0533 STATION ANNOUNCEMENTS (ENGLISH/IGBO)
0533.30 NATIONAL ANTHEM/THE PLEDGE
0535 FREQUENCY ANNOUNCEMENT/PROGRAMME SUMMARY
0545 EKPELE UTUTU (MORNING PRAYERS)
0600 NEWS SUMMARY (ENGLISH/IGBO)
0606 CHI EFOGO (MIXED MUSIC WITH RELIGIOUS BIAS)
0615 STATE NEWS (IGBO)
0625 EGWU OBI UTO (BRIGHT MUSIC)
0700 NATIONAL NETWORK NEWS/ANALYSIS
0720 EGWU OBI UTO (BRIGHT MUSIC)
0800 STATE NEWS (ENGLISH)
0810 OZI EKENE (REQUEST PROGRAMME)
0900 NATIONAL NETWORK NEWS/ANALYSIS (IGBO)
0920 SOLUM KENE CHUKWU (LET'S WORSHIP)
1000 PROGRAMME PROMOTIONS/ANNOUNCEMENTS/MUSIC (ENGLISH/IGBO)
1030 IGBO PLAY (RPT. WED. 2230 HRS.)
1100 NEWS HIGHLIGHTS (ENGLISH/IGBO)
1110 EGWU IRO (FOLK MUSIC)
1130 ABU OZI OMA (CHORAL SINGING) (RPT. MON. 1430 HRS.)
1200 NEWS SUMMARY (IGBO)
1205 ZOLIANU EGWU (DISC JOCKEYING PROGRAMME)
1300x WORLD NEWS
1315 EZI N'UNO NOLLANU (FAMILY FAVOURITES)
1400 NEWS SUMMARY (ENGLISH/IGBO)
1406 EZI N'UNO NOLIANU (FAMILY FAVOURITES)
1430 OMENKA (ARTISTE OF THE WEEK) (FROM SAT. 2130 HRS.)
1500 NEWS SUMMARY (IGBO).
1503 ABU NA SO ANYI USO (HYMNS WE LOVE)
1545 EGWU NKEM (ANNOUNCER'S CHOICE)
1555 NGIGA (PROGRAMME PROMOTION)
1600 NATIONAL NETWORK NEWS
1615 EKENE ONINE ANYA (HOSPITAL REQUEST)
1700 STATE NEWS (IGBO)
1715 MMIMI ILO (MUSIC) (RPT. MON. 1715 HRS. & FRI. 2130 HRS.)
1730 EGWU ANYI (TRADITIONAL MUSIC FROM ENUGU/NKANU LGAs)
1800 NATIONAL NETWORK NEWS (IGBO)
1815 KOTA EGWUA (GUESTS THE TUNE AUDIENCE PARTICIPATION PROGRAMME) (RPT. WED. 1515 HRS.)
1830 EGWU ANYI (TRADITIONAL MUSIC FROM AWKA/AGUATA LGAs)
1900 WORLD NEWS (ENGLISH)
1915 AKUKO ORI (FOLK STORY) (RPT. MON. 2115 HRS)

1930 OGE UMUNWANYI (WOMEN'S PROGRAMME)
2000 NATIONAL NETWORK NEWS (IGBO)
2015 INSTRUMENTAL MUSIC
2020 SUNDAY NIGHT SERVICE (ENGLISH/IGBO)
2100 WORLD NEWS (IGBO)
2115 EGWU IRO (FOLK MUSIC)
2130 GOSPEL SONGS (VARIOUS LANGUAGES)
2200 NATIONAL NETWORK NEWS/ANALYSIS
2220 EGWU OGE GBOO (THE EVER-GREENS)
2300 AKUKO UCHICHI (LATE NIGHT NEWS)
2303 LARU JUU (A PROGRAMME OF SOFT, LIGHT & SWEET MUSIC) - DCA.
0000 NEWS AT MIDNIGHT (ENGLISH/IGBO)
0006 CLOSE DOWN/NATIONAL ANTHEM/THE PLEDGE

MONDAY

0530 CALL SIGN
0533 STATION ANNOUNCEMENT (ENGLISH/IGBO)
0533.30 NATIONAL ANTHEM/THE PLEDGE
0535 FREQUENCY ANNOUNCEMENTS/PROGRAMME SUMMARY (ENGLISH/IGBO)
0545 EKPELE UTUTU (MORNING PRAYERS)
0555 INSTRUMENTAL MUSIC
0600 NEWS SUMMARY (ENGLISH/IGBO)
0606 ANAMBRA ECHOES (MIXED TRADITIONAL MUSIC FROM ANAMBRA STATE)
0615 STATE NEWS/COMMENTARY (IGBO)
0630 ANAMBRA ECHOES (MIXED TRADITIONAL MUSIC FROM ANAMBRA STATE)
0700 NATIONAL NETWORK NEWS/ANALYSIS
0720 SPOTLIGHT ON FEDERAL PROJECTS (ENGLISH/IGBO) (RPT. 1545 HRS. & 1815 HRS.)
0730 ANAMBRA ECHOES (MIXED TRADITIONAL MUSIC FROM ANAMBRA STATE)
0800 STATE NEWS (ENGLISH)
0810 EGWU NA OZI (REQUEST PROGRAMME)
0900 NATIONAL NETWORK NEWS/ANALYSIS (IGBO)
0920 EGWU NA OZI (REQUEST PROGRAMME)
1000 EGWU ORI (FOLK MUSIC)
1010 PUBLIC SERVICE ANNOUNCEMENTS (ENGLISH/IGBO)
1015 ZOLIANU EGWU (DISC JOCKEYING PROGRAMME)
1100 NEWS HIGHLIGHTS (ENGLISH/IGBO)
1110 ZOLIANU EGWU (DISC JOCKEYING PROGRAMME)
1200 NEWS SUMMARY (IGBO)
1205 JOLLY GOOD SHOW (MUSIC, TALKS, INTERVIEWS, CHIT CHAT, HINTS, REQUESTS, VOX POP)
1300x WORLD NEWS/EDITORIALS

1315 NDI-OLU-UBI NDEWONU (REQUEST FOR FARMERS)
1400 ABU OZI OMA (FROM SUN. 1130 HRS)
1430 EKENE UMUAKA (REQUEST FOR KIDS)
1500 EGWU NGANGA (SOCIAL MUSIC)
1545 SPOTLIGHT ON FEDERAL PROJECTS (ENGLISH/IGBO) (RPT. 1815 HRS.)
1555 NWE NNDIDI (INTERLUDE)
1600 NATIONAL NETWORK NEWS
1615 NDI NO N'UNO NDEWO (MUSIC FOR YOU AT HOME)
1700 STATE NEWS/COMMENTARY (IGBO)
1715 MMIMI ILO (MUSIC) (RPT. FRI. 2130 HRS)
1730 EGWU ANYI (TRADITIONAL MUSIC FROM AWGU/EZEAGU LGAs)
1800 NATIONAL NETWORK NEWS (IGBO)
1815 SPOTLIGHT ON FEDERAL PROJECTS (ENGLISH/IGBO)
1825 NWE NNDIDI (INTERLUDE)
1830 EGWU ANYI (TRADITIONAL MUSIC FROM ANAMBRA/NKANU LGAs)
1900 NEWS PANORAMA
1930 MNI NKE OBI (MUSIC FOR YOUR DELIGHT)
2000 NALU OZI GI (REQUEST)
2100 WORLD NEWS/EDITORIAL (IGBO)
2115 AKUKO IRO (FOLK STORY) (FROM SUN. 1915 HRS.)
2130 EGWU NKEM (ANNOUNCER'S CHOICE)
2145 TA N'UNO NZUKO ETI (NATIONAL)
2200 NATIONAL NETWORK NEWS/ANALYSIS
2220 EGWU NDI AFBATAGBI ANYI (MUSIC OF OUR NEIGHBOURHOOD)
2300 AKUKO UGBUCHI (LATE NIGHT NEWS)
2303 LARU JUU (A PROGRAMME OF SOFT, LIGHT & SWEET MUSIC)
0000 NEWS AT MIDNIGHT (ENGLISH/IGBO)
0006 CLOSE DOWN/NATIONAL ANTHEM/THE PLEDGE

TUESDAY

0530 CALL SIGN
0533 STATION ANNOUNCEMENT (ENGLISH/IGBO)
0533.30 NATIONAL ANTHEM/THE PLEDGE
0535 FREQUENCY ANNOUNCEMENTS/PROGRAMME SUMMARY (ENGLISH/IGBO)
0545 EKPELE UTUTU (MORNING PRAYERS)
0555 INSTRUMENTAL MUSIC
0600 NEWS SUMMARY (ENGLISH/IGBO)
0606 UNU ABOLA CHI (MUSIC PROGRAMME)
0615 STATE NEWS/COMMENTARY (IGBO)
0630 UNU ABOLA CHI (MUSIC PROGRAMME)
0700 NATIONAL NETWORK NEWS/ANALYSIS

RADIO NIGERIA-2

MF - 1458KHz - 206 metres

0600 - 1205 hrs

FM - Stereo 97.66MHz

1530 - 0000 hrs

0600 - 0000 hrs

FRIDAY

0553	XYLOPHONE CALL SIGN
0556	OPENING FORMALITIES
0600	DAWN SHOW
0630	NEWS BEAT
0635	PERISCOPE
0640	DAWN SHOW
0700	NETWORK NEWS ANALYSIS
0720	PUBLIC SERVICE ANN/LOST & FOUND
0730	NEWS BEAT
0735	DAWN SHOW
0830	NEWS BEAT
0835	FOR YOU AT HOME
0900	WOMAN TO WOMAN
0930	NEWS BEAT
0935	WOMAN TO WOMAN
1000	MUSIC ON THE MOVE
1030	NEWS BEAT
1035	MUSIC ON THE MOVE
1050	NA TRUE I TALK
1100	PERISCOPE
1105	REGGAE TIME
1200	THE WORLD AT NOON
1210	WHAT THE PAPERS SAY
1215	THAT'S LIFE (FROM WED. 1820)
1230	LUNCH BREAK
1330	NEWS BEAT
1335	BUKA CONNECTION
1400	PERISCOPE
1407	BUKA CONNECTION
1430	CONTINUES
1435	NEWS BEAT
1436	BUKA CONNECTION
1530	NEWS BEAT
1535	HOMEWARD BOUND
1564	PERISCOPE
1600	NETWORK NEWS
1815	PUBLIC SERVICE/LOST & FOUND
1830	NEWS BEAT
1835	HOMEWARD BOUND
1700	SHOWTIME (RPT. SUN. 1810)
1730	NEWS BEAT
1735	MARTINS STREET SPECIAL (RPT. SAT. 1835)
1800	WORLD AT SIX
1810	PERISCOPE
1815	1 THRO-WAY SALUTE
1900	THE LAW AND YOU (FROM SUN. 1300)
1905	ALBUM SHOWCASE (FROM THURS. 1815)
1930	NEWS BEAT
1735	MARTINS STREET SPECIAL 9rpt. SAT. 18.35]
1800	WORLD AT SIX
1810	PERISCOPE
1815	1 THRO-WAY SALUTE
1900	THE LAW AND YOU (FROM SUN. 1300)
1905	ALBUM SHOWCASE (FROM THURS. 1815)
1930	NEWS BEAT
1935	ALBUM SHOWCASE
2000	MARKET TRENDS
2030	NEWS BEAT
2035	JUJU MUSIC
2100	STAR CHOICE
2130	NEWS BEAT
2135	STAR CHOICE
2200	NETWORK NEWS ANALYSIS
2220	PERISCOPE
2229	PUBLIC SERVICE ANNCT/ LOST & FOUND

2230	NEWS BEAT
2235	CITIZEN MUDA (RPT. SUN. 1400)
2305	FRIDAY NITE MUSIC NITE
2330	NEWS BEAT
2335	FRIDAY NITE MUSIC NITE
2400	CLOSE DOWN

1220	POP ROUND THE WORLD
1300	MASCULINE LINE (FROM THURS. 0900)
1330	NEWS BEAT
1335	MASCULINE LINE
1400	LONG THROAT JUNCTION (RPT. SUN. 1645)

1415	HIGHLIFE TIME
1430	NEWS BEAT
1435	TOP TEN (RPT. SUN. 1700)
1530	NEWS BEAT
1535	MARTINS STREET SPECIAL (FROM FRIDAY 1735)
1615	PERISCOPE
1620	PUBLIC SERVICE/ANNCT/ LOST AND FOUND
1630	SPORTS CALL
1630	NEWS BEAT
1835	DATELINE LAGOS
1845	INTERLUDE
1850	NA TRUE I TALK
1900	ARTIST OF THE WEEK
1930	NEWS BEAT
1935	JUJU MUSIC
2030	NEWS BEAT
2035	RHYTHM RENDEZVOUS
2130	NEWS BEAT
2135	JAZZ TILL TEN
2200	NEWS ANALYSIS
2220	PERISCOPE
2225	PUBLIC SERVICE ANNCT/ LOST & FOUND
2230	NEWS BEAT
2235	SATURDAY NIGHT DISCO
2330	NEWS BEAT
2335	SATURDAY NIGHT DISCO
2400	CLOSE DOWN

SATURDAY

0553	XYLOPHONE CALL SIGNAL
0555	OPENING FORMALITIES/ PROG. SUMMARY
0600	DAWN SHOW
0630	NEWS BEAT
0635	PERISCOPE
0640	DAWN SHOW
0700	NEWS ANALYSIS
0720	PUBLIC SERVICE ANNCT/ LOST & FOUND
0730	NEWS BEAT
0735	DAWN SHOW
0830	NEWS BEAT
0835	YOUR CHOICE
0900	JUNIOR CHOICE
0930	NEWS BEAT
0935	YOUR CHOICE
1000	MARKET TRENDS (FROM FRI. 2000)
1030	NEWS BEAT
1035	CALYPSO MUSIC
1100	PERISCOPE
1105	POP ROUND THE WORLD
1200	THE WORLD AT NOON
1210	WHAT THE PAPERS SAY
1215	PERISCOPE



RN-2 Building at Martins Street from where those disco sessions emanate.

RADIO NIGERIA: ENUGU

6 025 MHz (49 Meters) Short Wave
4 750 MHz (60 Meters) Short Wave

2145+	TA N'UNO NZUKO ETITI (NATIONAL)	1330	ONYE NA OLU YA (INTERVIEWS WITH PERSONALITIES OF VARIOUS PROFESSIONS) (FROM WED. 1630 HRS.)	2115	AKPATI OZI (INFORMATION BOX) (FROM WED. 1715 HRS)
2200	NATIONAL NETWORK NEWS/ANALYSIS			2130	EGWU NDI AFRIKA
2220	NWE NNDIDI (INTERLUDE)	1400	PUBLIC SERVICE ANNOUNCEMENTS/NWE NNDIDI (ENGLISH/IGBO)	2145+	TA N'UNO NZUKO ETITI (NATIONAL)
2230	IGBO PLAY (FROM SUN. 1030 HRS.)	1415	MGBAKO UMUAKA (FROM WED. 1430 HRS.) (CHILDREN'S CORNER)	2200	NATIONAL NETWORK NEWS/ANALYSIS
2300	AKUKO UCHICHI (LATE NIGHT NEWS)	1445	NKOWA DIBEA UNO IKUKU (RADIO DOCTOR'S TALK) (RPT. SAT. 1615 HRS.)	2220	NCHIPUTA OLU GOVT. ETITI (SPOTLIGHT ON FEDERAL PROJECTS) (IGBO) (RPT. SAT. 1130 HRS.)
2303	LARU JUU IA PROGRAMME OF SOFT, LIGHT AND SWEET MUSIC)	1500	UMUNWANYI UNU ABIAGO (REQUEST FOR WOMEN)	2250	OGBU OPI NA EFICHA IMI (ANNOUNCER'S CHOICE)
0000	NEWS AT MIDNIGHT (ENGLISH/IGBO)	1545	SPOTLIGHT ON FEDERAL PROJECTS (ENGLISH/IGBO) (RPT. 1815 HRS.)	2300	AKUKO UCHICHI (LATE NIGHT NEWS)
0006	CLOSE DOWN/NATIONAL ANTHEM/THE PLEDGE	1600*	NATIONAL NETWORK NEWS (IGBO KWENU (REQUEST)	2303	LARU JUU IA PROGRAMME OF SOFT, LIGHT AND SWEET MUSIC)
		1645	IFE EGWU NDI IGBO (ILLUSTRATIVE TALK ON IGBO TRADITIONAL MUSICAL INSTRUMENTS) (FROM TUES. 1615 HRS. 1615 HRS.)	0000	NEWS AT MIDNIGHT (ENGLISH/IGBO)
THURSDAY				0006	CLOSE DOWN/NATIONAL ANTHEM/THE PLEDGE
0530	CALL SIGN				
0533	STATION ANNOUNCEMENT (ENGLISH/IGBO)	1700	STATE NEWS/COMMENTARY (IGBO)	FRIDAY	
0533.30	NATIONAL ANTHEM/THE PLEDGE	1715	AKO N'UCHE (RPT. FRI. 1715 HRS.) (WISDOM OF OUR FATHERS)	0530	CALL SIGN
0535	FREQUENCY ANNOUNCEMENT/PROGRAMME SUMMARY (ENGLISH/IGBO)	1730	EGWU ANYI (TRADITIONAL MUSIC FROM NSUKKA/OJI RIVER LGAs)	0533.30	STATION ANNOUNCEMENT (ENGLISH/IGBO)
0545	EKPELE UTUTU (MORNING PRAYERS)	1800	NATIONAL NETWORK NEWS (IGBO)		NATIONAL ANTHEM/THE PLEDGE
0555	INSTRUMENTAL MUSIC NEWS SUMMARY (ENGLISH/IGBO)	1815	SPOTLIGHT ON FEDERAL PROJECTS (ENGLISH/IGBO)	0535	FREQUENCY ANNOUNCEMENT/PROGRAMME SUMMARY (ENGLISH/IGBO)
0600	EZI NA UNO EKENE (MUSIC PROGRAMME FOR THE FAMILY)	1825	EGWU NKEM (ANNOUNCER'S CHOICE)	0545	EKPELE UTUTU (MORNING PRAYERS)
0615	STATE NEWS/COMMENTARY (IGBO)	1830	EGWU ANYI (TRADITIONAL MUSIC FROM IKWO/ISHIELU LGAs)	0555	INSTRUMENTAL MUSIC NEWS SUMMARY (ENGLISH/IGBO)
0630	EZI NA UNO EKENE (MUSIC PROGRAMME FOR THE FAMILY)	1900	NEWS PANORAMA	0600	STATE NEWS/COMMENTARY (IGBO)
0700*	NATIONAL NETWORK NEWS/ANALYSIS	1930	IRU UKA (FROM TUES. 1630 HRS.) (RADIO DEBATE)	0606	OJI UTUTU (EARLY MORNING MUSIC PROGRAMME)
0720	SPOTLIGHT ON FEDERAL PROJECTS (ENGLISH/IGBO) (RPT. 1545 AND 1815 HRS.)	2000	NE NKE GI (REQUEST)	0615	STATE NEWS/COMMENTARY (IGBO)
0730	EZI NA UNO EKENE (MUSIC PROGRAMME FOR THE FAMILY)	2100	WORLD NEWS/EDITORIALS (IGBO)	0630	OJI UTUTU (EARLY MORNING MUSIC PROGRAMME)
0800	STATE NEWS (ENGLISH)			0700*	NATIONAL NETWORK NEWS/ANALYSIS
0815	NDI BEANYI DALUNU (REQUEST)				
0900	NATIONAL NETWORK NEWS/ANALYSIS (IGBO)				
0920	EGWU MMEME (ANAMBRA STATE FESTIVAL MUSIC)				
1000	PUBLIC SERVICE ANNOUNCEMENTS (ENGLISH/IGBO)				
1010	NWE NNDIDI (INTERLUDE)				
1015	FEMININE FANCIES (A PROGRAMME OF TIT-BITS, HOUSEHOLD HINTS AND MUSIC FOR WOMEN)				
1100	NEWS HIGHLIGHTS (ENGLISH/IGBO)				
1110	EGWU NGANGA (SOCIAL MUSIC)				
1200	NEWS SUMMARY				
1205	PUBLIC SERVICE ANNOUNCEMENTS (ENGLISH/IGBO)				
1215	NALU OZI GI (REQUEST)				
1300x	WORLD NEWS/EDITORIALS				
1315	NWOKE N'IFE (RPT. FRI. 1945 HRS) (DRAMA SKETCH)				



It could be cooking Time on "Feminine Fancies" or

RADIO NIGERIA: ENUGU

0.025 MHz (43 Meters) Short Wave
4.750 MHz (63 Meters) Short Wave

0720	SPOTLIGHT ON FEDERAL PROJECTS (ENGLISH/IGBO) (RPT. 1545 AND 1815 HRS.)	1815	SPOTLIGHT ON FEDERAL PROJECTS (ENGLISH/IGBO)	1000	CIANS AND THEIR MUSIC) NGIGA/NWE NDI/ (PROG. PROG. PROMO/INTERLUDE PUBLIC SERVICE ANNOUNCEMENTS (ENGLISH/IGBO) EGWU NA SOMU SUO - ANNOUNCER'S CHOICE
0730	OJI UTUTU (EARLY MORNING MUSIC PROGRAMME)	1825	EGWU NKEM (ANNOUNCER'S CHOICE)	1010	IFU MELU N'IZUA (RPT. SAT. SAT. 2230 HRS.) NEWSMAGAZINE PROGRAMME)
0800	STATE NEWS (ENGLISH)	1830	EGWU ANYI (TRADITIONAL MUSIC FROM UDI/AZO-UWANI LGAs)	1015	NEWS HIGHLIGHTS (ENGLISH/IGBO)
0810	EKENE ONINE ANYA (HOSPITAL REQUESTS)	1900	NEWS PANORAMA	1030	WEEKEND GROOVE - DCA NCIPUTA OLU GOVT. ETITI (SPOTLIGHT ON FEDERAL PROJECTS) (FROM THUR. 2220 HRS.)
0900	NATIONAL NETWORK NEWS/ ANALYSIS (IGBO)	1930	EGWU NMENME (ANAMBRA STATE FESTIVAL MUSIC)	1200	NEWS SUMMARY (IGBO) OKWU N'EIVU (MATTERS OF THE MOMENT) (FROM FRI. 1405 HRS)
0920	EKENE ONINE ANYA (HOSPITAL REQUESTS)	1945	NWOKE N'IFE (DRAMA SKETCH) (FROM THUR. 0945 HRS.)	1205	OKOLO NA AGBOGHO DALU- LU (YOUTH MAGAZINE) (FROM FRI. 1615 HRS.)
1000	OGEDIM NAKA	2000	IGBO KWENU (REQUEST)	1315	WORLD NEWS/EDITORIALS EGWU NA UJU YA (CATCHY RHYTHMS)
1010	PUBLIC SERVICE ANNOUNCEMENTS (ENGLISH/IGBO)	2100	WORLD NEWS (IGBO)	1345	CHILDREN'S TIME (FROM FRI. 1745 HRS.)
1015	ZOLIANU EGWU (DISC JOCKEYING PROGRAMME)	2110	NWE NDI/ (INTERLUDE INFORMATION BOX (TALKS) (RPT. SAT. 1945 HRS.)	1400	STATE NEWS/COMMENTARY (IGBO)
1100	NEWS HIGHLIGHTS (ENGLISH/IGBO)	2115	MMIMI ILO (MUSIC) (FROM MON. 1715)	1415	SOLUM NULIA (REQUEST PROGRAMME)
1110	ZOLIANU EGWU (DISC JOCKEYING PROGRAMME)	2130	TA N'UNO NZUKO ETITI (NATIONAL)	1500	UMUAKA EKENENU (JUNIOR REQUEST)
1120	NEWS SUMMARY (IGBO)	2145+	NATIONAL NETWORK NEWS/ ANALYSIS	1545	SPOTLIGHT ON FEDERAL PROJECTS (ENGLISH/IGBO) (RPT. 2115 HRS.)
1205	EGWU NDI BEANYI (MUSIC OF OUR STATE)	2200	INU NDI IGBO (IGBO PROVERBS WITH EXPLANATIONS) (RPT. SAT. 2220 HRS.)	1600*	NATIONAL NETWORK NEWS NKOWA DIBEBA UNO IKUKU (RADIO DOCTOR TALK) (FROM THURS. 1445 HRS.)
1230	NNOKO NDI IGBO (MAGAZINE PROGRAMME) (FROM WED. 1930 HRS.)	2220	EGWU ONWA (MOONLIGHT SONGS)	1615	SPORTS PAVILLION OMENANI (CULTURAL FEATURE) (FROM WED. 1000 HRS)
1300x	WORLD NEWS/	2230	AKUKO UCHICHI (LATE NIGHT NEWS)	1900	WORLD NEWS/EDITORIALS
1310	NNI NKE OBI (MUSIC FOR YOUR DELIGHT)	2300	LARU JUU (A PROGRAMME OF SOFT, LIGHT AND SWEET MUSIC)	1915	EGWU NMENME (ANAMBRA STATE FESTIVAL MUSIC)
1400	NGIGA (PROGRAMME PROMOTION)	2300	NEWS AT MIDNIGHT (ENGLISH/IGBO)	1946	INFORMATION BOX (TALKS) (FROM FRI. 2115 HRS.)
1405	OKWU NA EWU (MATTERS OF THE MOMENT) (RPT. SAT. 1205 HRS)	0000	CLOSE DOWN/NATIONAL ANTHEM/THE PLEDGE	2000	NATIONAL NETWORK NEWS (IGBO)
1430	EGWU NDI AFRIKA NALU OZI GI (REQUEST)	0006		2015	OKU ENYI NA IBE (REQUESTS)
1545	SPOTLIGHT ON FEDERAL PROJECTS (ENGLISH/IGBO) (RPT. 1815 HRS.)			2100	WORLD NEWS/EDITORIALS (IGBO)
1555	NWE NDI/			2115	SPOTLIGHT ON FEDERAL PROJECTS (ENGLISH/IGBO)
1600*	NATIONAL NETWORK NEWS			2125	NWE NDI/ (INTERLUDE)
1615	OKOLO NA AGBOGHO DALU- NU (YOUTH MAGAZINE PROG.) (RPT. SAT. 1230 HRS.)			2130	OMENKA (ARTISTE OF THE WEEK) (RPT. SUN. 1430 HRS.)
1645	UCHE UMUAKA (FROM WED. 1630 HRS.) CHILDREN'S OPTION)			2200	NATIONAL NETWORK NEWS/ ANALYSIS
1700	STATE NEWS/COMMENTARY (IGBO)			2220	INU NDI IGBO (IGBO PROVERBS) (FROM FRI. 2220 HRS)
1715	AKO N'UCHE (FROM THURS. 1715 HRS.) WISDOM OF OUR FATHERS)			2230	IFU MELU N'IZUA (FROM 1000 HRS.) (NEWS MAGAZINE)
1730	EGWU ANYI (TRADITIONAL MUSIC FROM ONITSHA LGA)			2300	AKUKO UCHICHI (LATE NIGHT NEWS)
1745	CHILDREN'S TIME (RPT. SAT. 1345 HRS.)			2300	EGWU EBILUKO (SATURDAY NIGHT OUT)
1800	NATIONAL NETWORK NEWS (IGBO)			0000	NEWS AT MIDNIGHT (ENGLISH/IGBO)

SATURDAY

0530	CALL SIGN	1630	SPORTS PAVILLION
0533	STATION ANNOUNCEMENT (ENGLISH/IGBO)	1830	OMENANI (CULTURAL FEATURE) (FROM WED. 1000 HRS)
0533.30	NATIONAL ANTHEM/THE PLEDGE	1900	WORLD NEWS/EDITORIALS
0536	FREQUENCY ANNOUNCEMENT/PROGRAMME SUMMARY (ENGLISH/IGBO)	1915	EGWU NMENME (ANAMBRA STATE FESTIVAL MUSIC)
0545	EKPELE UTUTU (MORNING PRAYERS)	1946	INFORMATION BOX (TALKS) (FROM FRI. 2115 HRS.)
0655	INSTRUMENTAL MUSIC	2000	NATIONAL NETWORK NEWS (IGBO)
0600	NEWS SUMMARY (ENGLISH/IGBO)	2015	OKU ENYI NA IBE (REQUESTS)
0606	UNA MORNING OI (EARLY MORNING MUSIC)	2100	WORLD NEWS/EDITORIALS (IGBO)
0615	STATE NEWS/COMMENTARY (IGBO)	2115	SPOTLIGHT ON FEDERAL PROJECTS (ENGLISH/IGBO)
0630	UNA MORNING OI (EARLY MORNING MUSIC)	2125	NWE NDI/ (INTERLUDE)
0700*	NATIONAL NETWORK NEWS/ ANALYSIS	2130	OMENKA (ARTISTE OF THE WEEK) (RPT. SUN. 1430 HRS.)
0720	SPOTLIGHT ON FEDERAL PROJECTS (ENGLISH/IGBO) (RPT. 1545 AND 2115 HRS.)	2200	NATIONAL NETWORK NEWS/ ANALYSIS
0730	UNA MORNING OI (EARLY MORNING MUSIC)	2220	INU NDI IGBO (IGBO PROVERBS) (FROM FRI. 2220 HRS)
0800	STATE NEWS (ENGLISH)	2230	IFU MELU N'IZUA (FROM 1000 HRS.) (NEWS MAGAZINE)
0810	NGBAKOTA NDI INYOM (HOUSEWIVES SPECIAL, REQUESTS, TIPS ETC.)	2300	AKUKO UCHICHI (LATE NIGHT NEWS)
0900	NATIONAL NETWORK NEWS/ ANALYSIS (IGBO)	2300	EGWU EBILUKO (SATURDAY NIGHT OUT)
0920	SATURDAY SPECIAL (OMINIBUS - FEATURING MUSI-	0000	NEWS AT MIDNIGHT (ENGLISH/IGBO)
		0005	CLOSE DOWN/NATIONAL ANTHEM/THE PLEDGE



RADIO NIGERIA: IBADAN

6.050 MHz (40 Meters) Short Wave
687 KHz (467 Meters) Medium Wave
875 KHz (822 Meters) Medium Wave

SUNDAY

0530	NI BADAN LAW (Station call Signal)
0533	OPENING/ANNOUNCEMENT
0534	NATIONAL ANTHEM & PLEDGE
0535	ETO TONI (Programme Parade)
0540	ADURA OWURO (Morning Prayers)
0550	WAASI OWURO (Early Morning Sermon)
0600	EYIN OLUWA - Songs of Praise
0630	IROHIN ORILE EDE WA
0640	EYIN OLUWA
0655	EWI (Exhortation)
0700	NETWORK NEWS & NEWS ANALYSIS
0720	ISIN OWURO (Let's Worship)
0800	ETIE MELO - News on the Hour
0803	ETO TONI (Programme Parade)
0808	TERE TAYO (Chit-chat with Music)
0900	ETIE MELO - News on the hour
0903	TERE TAYO - continued
1000	ETIE MELO - News on the hour
1003	E MA GBADUN - Music Band
1030	E NLE MBEUN - Yoruba Mag. Prog. (Rept. Wed. at 1830)
1100	IROHIN ORILE EDE WA
1115	E KU ISINMI - Yoruba Request Programme
1200	ALAYE IROHIN - News Analysis
1203	E KU ISINMI - continued
1300	WORLD NEWS (relay)
1310	ORIN RANPE (Interlude)
1315	EWE OYE - Programme on chieftaincy titles
1330	ALAPARA - Rept. Tues. at 1730hrs.
1400	OYO STATE NEWS
1410	QMIRINGINDIN - Chit-chat & Music Presented by Dayo Adekunle & Akintola Oni
1500	IROHIN AGBAYE (Translation of 1 O'clock world News)
1510	MO GBE DE - Highlighting a New release
1515	ILE EKO OJO ISINMI (Sunday Youth Forum in Yoruba)
1530	OGBON-OLOGBON (Rept (Rept Thursday at 14.30)
1600	NATIONAL NETWORK NEWS (Relay)
1615	ASA ILE WA
1630	FOCUS
1700	IROHIN IPINLE OYO - Oyo State News
1710	MOGBE DE
1715	Ekan si (Repeat Tues at 1415hr)
1730	GBONTINU-TEHIN - Rept. Tues. at 1430hrs.
1800	IROHIN ORILE EDE WA - Network News in Yoruba
1815	ILU ASIKO (Teady Beats)
1830	BABA ALAJO - The adventures of the Contribution Collector (From Tues. at 2230hrs)
1900	WORLD NEWS - Relay
1910	NEWS ANALYSIS - Relay
1915	NWON NI NKI O - Request Prog. in Yoruba
2000	OYO STATE NEWS IN ENGLISH & YORUBA

2020

2020	ISIN ALE - Sunday Night Service
2100	ETIE MELO - News on the hour
2103	IFOROWORO - Discussion Programme in Yoruba
2130	ORIN OGO - Community Hymn Singing
2200	ERE FUJI
2300	IROHIN ORILE EDE WA
2315	EWI - Exhortation
2330	KA SUN RE O (Music to end the day)
0000	ETO TOLA - Programme preview of the next day
0005	PLEDGE, NATIONAL ANTHEM AND CLOSE DOWN

MONDAY

5030	NI BADAN LAW (Station call signal)
0533	OPENING ANNOUNCEMENT
0534	NATIONAL ANTHEM/PLEDGE
0535	ETO TONI - Programme Parade
0540	ADURA OWURO - Morning Prayers
-0550	WAASI OWURO - Early Morning Sermon
0600	SPOTLIGHT ON FEDERAL GOVT. PROJECTS IN ENGLISH & YORUBA
0610	E JIRE O - Early morning Melodies
0630	IROHIN ORILE EDE WA
0645	E JIRE O - continued
0655	EWI - Exhortation
0700	NATIONAL NETWORK NEWS AND ANALYSIS (Relay)
0720	E JIRE O - continued
0800	ETIE MELO - News on the hour
0803	ETO TONI (Programme Parade)
0808	ARO LOJO - Mid-morning Music with chit-chat
0900	ETIE MELO - News on the hour
0903	ARO LOJO - continued
1000	ETIE MELO - News on the hour
1003	KARAKATA - chit-chat with Market women
1100	IROHIN ORILE EDE WA (Network News in Yoruba)
1115	E MA MI LEGBE - Music while you work
1200	ALAYE IROHIN (News Analysis)
1205	EMA MI LEGBE - continued
1300	WORLD NEWS (Relay)
1310	FROM THE EDITORIALS
1315	EWO LEWI (Vox Pop) (Relay)
1400	OYO STATE NEWS
1410	EWI - Exhortation
1415	IRE A KARI - Yoruba Request
1500	IROHIN AGBAYE - Trans- of 1 O'clock World News)
1510	ORO OLOTU - Editorial Review
1515	BALELAYO (Homebound Bound)
1600	NETWORK NEWS
1615	SPOTLIGHT ON FED. GOVT. PROJECTS IN ENG. & YORUBA
1625	NI FAJI KELELE - chit-chat with Music
1700	IROHIN IPINLE OYO (Oyo State News)
1710	NI FAJI KELELE (continued)
1730	FEYI KOGBON - Drama in Yoruba. (Rept. from Sat. at 1530hrs.

1800	IROHIN ORILE EDE WA (Network News in Yoruba)
1815	AGBE ONIJE AMOODUN - Farmers in Yoruba (Rept from Tues at 1930hrs.)
1845	KULUSO - Children Music
1900	NEWS PANORAMA (Relay)
1930	MO YO FUN O - Request Prog. in Yoruba
2000	OYO STATE NEWS IN ENGLISH & YORUBA
2020	KEREO - Public Service Announcements
2030	REPORT FROM THE NATIONAL ASSEMBLY (Relay)
2045	SPOTLIGHT ON FED. GOVT. PROJECTS IN ENG. & YORUBA
2050	MO GBE DE (Highlighting a new release)
2100	NEWS PARADE
2130	BO LE JO - Dance Music competition
2200	NETWORK NEWS & ANALYSIS
2220	BRE APALA
2300	IROHIN ORILE EDE WA
2315	EWI - Exhortation
2320	KA SUN RE O (Music to end the day)
0000	ETO TOLA - Programme Preview of the next day
0006	PLEDGE, NATIONAL ANTHEM & CLOSE DOWN.

TUESDAY

0530	NI BADAN LAW (Station call signal)
0533	OPENING ANNOUNCEMENT
0534	NATIONAL ANTHEM & PLEDGE
0535	ETO TONI (Programme Parade)
0540	ADURA OWURO - Morning Prayers
0550	WAASI OWURO - Early morning sermon
0600	SPOTLIGHT ON FED. GOVT. PROJECTS IN ENG. & YORUBA
0610	EJIRE O - Early Morning melodies
0630	IROHIN ORILE EDE WA
0645	EJIRE O - Early Morning Melodies
0655	EWI - Exhortation
0700	NATIONAL NETWORK NEWS & ANALYSIS
0720	EJIRE O - Continued
0800	ETIE MELO (News on the hour)
0803	ETO TONI - Programme Parade
0808	are wake
0808	ETIE MELO MELO - News on the hour
0900	AIDURO NIJO - Music while you work
0903	ETIE MELO (News on the hour)
1000	AIDURO NIJO - continued
1003	LATI ILE IDIBMI ABOFIN
1045	APAPO (From National Assembly)
1100	IROHIN ORILE EDE WA - National News
1115	EWA MI LEGBE
1130	EJO NGBORO - Mirror on Society (From Fri. at 1830hrs)
1200	ALAYE IROHIN (News Analysis)
1205	S'AJE NWOGBA - Request for traders

RADIO NIGERIA: IBADAN

6 060 MHz (48 Meters) Short Wave
657 KHz (457 Meters) Medium Wave
675 KHz (522 Meters) Medium Wave

1300	WORLD NEWS - Relay
1310	FROM THE EDITORIALS (Relay)
1315	SAJE NWOGBA - continued
1400	OYO STATE NEWS
1410	EWI - Exhortation
1415	LEKANSI Ere Ibile (Traditional Music)
1430	GBONTINU-TEHIN - From Sun. at 1730hrs. (Discussion)
1500	IROHIN AGBAIYE (World News)
1510	ORO OLOTU - Editorial Review
1515	BALELAYO - Homeward Bound
1600	NETWORK NEWS (Relay)
1615	SPOTLIGHT ON FED. GOVT. PROJECTS IN ENG. & YORUBA
1625	E MU JOJO - chat-chat with Music
1700	IROHIN IPINLE OYO - Oyo State News
1710	E MU JOJO - Continued
1730	ALAPARA - Rept. from Sun. at 1330hrs.
1800	IROHIN ORILE EDE WA - Network News in Yoruba
1815	GELE O DUN - chat-chat with Music for women (Rept. Thurs. at 1930hrs.)
1900	NEWS PANORAMA - Relay
1930	AGBE ONIJE AMODUN - Rept. from Mon. at 1815hrs.
2000	OYO STATE NEWS - English - Yoruba
2020	KEREO - Public Service Announcements
2030	FROM THE NATIONAL ASSEMBLY (Relay)
2045	SPOTLIGHT ON FED. GOVT. PROJECTS IN ENG. & YORUBA
2050	MO GBE DE - Highlighting New Releases
2100	NEWS PARADE
2130	OJOGBON ORI REDIO - Brains Trust in Yoruba (Rept. Thurs at 1630hrs.)
2200	NETWORK NEWS & ANALYSIS
2220	ERE SAKARA
2230	BABA ALAJO - From Sun. at 1830hrs.
2300	IROHIN ORILE EDE WA
2315	EWI - Exhortation
2320	KA SUN RE O - (Music to end the day)
0000	E TO TOLA - Programme Preview for the next day
0005	PLEDGE NATIONAL ANTHEM & CLOSE DOWN

WEDNESDAY

0530	NI BADAN LAWА (Station call signal)
0533	OPENING/ANNOUNCEMENT
0534	NATIONAL ANTHEM/PLEDGE
0535	ETO TONI - Programme Parade
0540	ADURA OWURO - Morning Prayers
0550	WAASI OWURO - Early Morning Sermon
0600	SPOTLIGHT ON FED. GOVT. PROJECTS IN ENG. & YORUBA
0610	E JIRE O - Early Morning melodies
0630	IROHIN ORILE EDE WA
0645	E JIRE O - Continued
0655	EWI - Exhortation

0700	NETWORK NEWS & ANALYSIS
0720	E JIRE O - Continued
0800	ETIE MELO - News Highlights
0803	ETO TONI
0808	ERE SAKARA
0900	ETIE MELO - News Highlights
0903	ERE ODUN IBILE
0930	ERE ADAMO
1000	ETIE MELO News Highlights
1003	O SELE - Chat-chat with Music
1045	LATI ILE IGBIMO ASOFIN APAO
1100	IROHIN ORILE EDE WA - Network News in Yoruba
1115	MUKULUMUKE - chat-chat with Music
1200	ALAYE IROHIN
1206	MUKULUMUKE - continued
1300	WORLD NEWS
1315	EWI LEWI - Vox pop - Rept from Mon. at 1315hrs.
1400	OYO STATE NEWS - Irohin Ipinle Oyo
1410	EWI - Exhortation
1415	DUNDUN ATI SEKERE
1430	AGBAJO OWO - Co-operative Half-hour
1500	IROHIN AGBAIYE - World News
1510	ORO OLOTU - Editorials
1515	BALELAYO - Homeward Bound
1600	NETWORK NEWS - Relay
1615	SPOTLIGHT ON FED. GOVT. PROJECTS IN ENG. & YORUBA
1625	ORIN RAMPE
1630	JENGBORAN - Children's Prog. in Yoruba (Rept Fri. at 1615hrs)
1545	OPIN ILE WA (Rept. from Thurs. at 1845hrs.)
1700	IROHIN IPINLE OYO - Oyo State News
1710	BAMIJO - Highlife/Juju
1730	T/F SHOW (repeat Saturday at 1930/)
1800	IROHIN ORILE EDE WA -

1815	Network News in Yoruba
1830	AGBA E NI O - Chartbusters
	E NLE MBEUN O - Rept. from Sun. at 1030hrs.
1900	NEWS PANORAMA - Relay
1930	YANIWURA - Rept. from Thurs. at 1230hrs.
2000	OYO STATE NEWS - English and Yoruba
2020	KEREO - Public Service Announcement
2030	FROM THE NATIONAL ASSEMBLY - Relay
2045	SPOTLIGHT OF FED. GOVT. PROJECTS IN ENG. & YORUBA
2050	EWI ILE WA
2100	NEWS PARADE
2103	OBA LOKELE - Agricultural hints - from Thurs. at 1730
2200	NETWORK NEWS & ANALYSIS
2220	OJO NREBI ANA - Sweet events - To be compiled
2300	IROHIN ORILE EDE WA
2315	EWI - Exhortation
2320	KA SUN RE O - To be compiled
0000	ETO TOLA - Programme preview of the next day
0005	PLEDGE NATIONAL ANTHEM & CLOSE DOWN.

THURSDAY

0530	NI BADAN LAWА
0533	OPENING ANNOUNCEMENT
0534	NATIONAL ANTHEM & PLEDGE
0535	ETO TONI (PROGRAMME Parade)
0540	ADURA OWURO - Morning Prayers
0550	WAASI OWURO - Early morning Sermon
0600	SPOTLIGHT ON FED. GOVT. PROJECTS IN ENG. & YORUBA
0610	EJIRE O Early Morning Melodies
0630	IROHIN ORILE EDE WA



Alhaji Amuda and his Sakara Band. "Ere Sakara" on Wed. at 0800hrs.

RADIO NIGERIA: IBADAN

6 060 KHz (49 Meter) Short Wave
627 KHz (457 Meter) Medium Wave
878 KHz (522 Meter) Medium Wave

0645	EJIRE O - Continued	1510	ORO OLOTU - Editorial review	2200	NETWORK NEWS & ANALYSIS - Relay
0655	EWI - Exhortation	1515	BALE LAYO	2220	IROHIN ORILE EDE WA
0700	NETWORK NEWS & ANALYSIS	1600	NETWORK NEWS - Relay	2300	EWI - Exhortation
0720	EJIRE O - Continued	1615	SPOTLIGHT ON FED. GOVT. PROJECTS IN ENG. & YORUBA	2315	KA SUN RA O - Presented
0800	ETIE MELO - News Highlights		ARA NFAJO - Your health	2320	ETO TOLA - Programme preview
0803	ETO TO NI	1625	OJGBON ORI REDIO - From Tues. at 2130hrs.	0000	PLEDGE, NATIONAL ANTHEM .close down.
0808	TERE TAYO - chit-chat with Music	1630	IROHIN IPINLE OYO - Oyo	0005	
0900	ETIE MELO - News Highlights		State News		
0903	TERE TAYO - Contd.	1700	MO GBE DE (Highlighting a new release)		
0930	AGBAJOWO - Rept. from Wed. at 1430hrs.	1710	ORISA ILE WA - Rept Sat. at 2115hrs.		
1000	ETIE MELO	1715	OBA 'LOKELE - From Wed. at 2130hrs.		
1002	ERE FUJI	1730	1800	1803	1803
1046	LATI ILE IGBIMO ASOFIN APAPO (Trans. of previous days report.)	1800	1803	1803	1803
1100	1100	1800	1803	1803	1803
1103	1103	1800	1803	1803	1803
1200	1200	1800	1803	1803	1803
1205	1205	1800	1803	1803	1803
1230	1230	1800	1803	1803	1803
1300	1300	1800	1803	1803	1803
1310	1310	1800	1803	1803	1803
1315	1315	1800	1803	1803	1803
1400	1400	1800	1803	1803	1803
1410	1410	1800	1803	1803	1803
1415	1415	1800	1803	1803	1803
1430	1430	1800	1803	1803	1803
1500	1500	1800	1803	1803	1803

FRIDAY

5030	NI BADAN LAWAI
0533	OPENING ANNOUNCEMENT
0534	NATIONAL ANTHEM & PLEDGE
0535	ETO TONI
0540	ADURA OWURO - Morning Prayers
0550	ISITI JIMOH - Jumat Talk
0600	SPOTLIGHT ON FED. GOVT. PROJECTS IN ENG. & YORUBA
0610	E JIRE O - Early morning melodies
0630	1003
0645	1030
0655	1045
0720	1100
0730	1115
0800	1200
0803	1205
0808	1245
0900	1300
0903	1310
1000	1315
	1400
	1410
	1415
	1500
	1510
	1515
	1600
	1615
	1625
	1640
	1700
	1710
	1715



Athaji Haruna Ishola, the Apala King. "Ere Apala" on Friday, at 1315hrs.

RADIO NIGERIA: IBADAN

8.050 MHz (48 Meters) Short Wave
657 KHz (467 Meters) Medium Wave
675 KHz (522 Meters) Medium Wave

1730	EYI WA	0600	SPOTLIGHT ON FED. GOVT. PROJECTS IN ENG. & YORUBA	1510	ORO OLOTU - Editorial Review
1800	IROHIN ORILE EDE WA - Network News In Yoruba	0610	EJIRE O - Early Morning Melodies	1515	ERE JUJU
1803	MO GBE DE - Highlighting New releases	0630	IROHIN ORILE EDE WA	1530	FEYI KOGBON - (Rept. from Mondon at 1730hrs.)
1815	OLOHUN IYO - Rept. from Sun. at 1715hrs.	0645	EJIRE O - Contd.	1600	NETWORK NEWS
1830	EJO NGBORO - Mirror on Society (From Tues. at 1830hrs.)	0655	EWI - Exhortation	1615	SPOTLIGHT ON FED. GOVT. PROJECTS IN ENGLISH & YORUBA
1900	NEWS PANORAMA - Relay	0700	NATIONAL NETWORK NEWS AN ANALYSIS	1625	MO GBE DE
2045	SPOTLIGHT ON FED. GOVT. PROJECTS IN ENG. & YORUBA	0720	EJIRE O - Contd.	1630	SPORTS PAVILLION - (Hook-Up)
2050	ERE JUJU	0800	ETIE MELO - News on the hour	1900	IROHIN ORILE EDE WA - (Trans. of 1600hrs Network News)
2100	NEWS PARADE	0803	ETO TONI		
2130	ORISUN - Feature on Yoruba Towns (Rept. Sat. at 1430hrs.)	0808	OWURO LAWA	1915	PANKEKE/DADAKUADA
2200	NETWORK NEWS & ANALYSIS	0900	ETI E MELO - News Highlights	1930	TIF Show/Repeat from Wednesday 1730
2220	OJO NREBI ANA - Sweet Eventide	0903	OWURO LAWA (Continued)	2000	OYO STATE NEWS - In English and Yoruba
2300	IROHIN ORILE EDE WA	1000	ETI E MELO	2020	KERE O - Public Service Announcement
2315	EWI - Exhortation	1003	OLOBE LO LOKO - Chit-chat for women		
2320	KASUN RE O	1045	LATI ILE IGBIMO ASOFIN	2030	ERE ETIYERI
0000	ETO TOLA - Programme Preview	1100	APAPO - From the National Assembly	2045	SPOTLIGHT ON FED. GOVT. PROJECTS In English & Yoruba
0005	PLEDGE, NATIONAL ANTHEM & CLOSE DOWN.	1100	IROHIN ORILE EDE WA (Network News)	2100	ETI E MELO - New Highlights
		1115	E BA MI YO - Yoruba Request	2103	OYO STATE THIS WEEK
		1200	ALAYE IROHIN	2130	FOCUS (Repeat Sunday 1630)
		1205	EYI WA (Trendy Beats) - Yoruba (To be presented)	2200	NETWORK NEWS AND ANALYSIS
		1300	WORLD NEWS - (Relay)		
		1310	FROM THE EDITORIAL	2220	ARIYA OLOPIN
		1315	EYI WA (Continued)	2300	IROHIN ORILE EDE WA
		1400	OYO STATE NEWS	2315	EWI - Exhortation
		1410	IROHIN IPINLE OYO	2320	MUKULU-MUKE/SATURDAY NIGHT OUT
		1420	EWI - EXHORTATION	0000	ETO TOLA - Programme Preview
		1425	MO GBE DE	0005	PLEDGE, NATIONAL ANTHEM, CLOSE DOWN
		1430	ORISUN - Feature on Yoruba Towns (From Fri. at 2130hrs.)		
		1500	IROHIN AGBAIYE - Trans. of 1300hrs. World News		

SATURDAY

0530	NI BADAN LAWA
0533	OPENING ANNOUNCEMENT
0534	NATIONAL ANTHEM & PLEDGE
0535	ETO TONI - Programme Parade
0540	ADURA OWURA - Morning Prayers
0550	WAASI OWURO - Early Morning Sermon



Apola King Idowu Animashaun (centre) and two members of his Band during one of their outings. "Ere Juju" on Sat at 1515hrs.

RADIO NIGERIA-2 IBADAN

567 KHz (FM) Medium Wave.

SUNDAY

0530	DRUM SIGNAL
0633	OPENING/ANNOUNCEMENT
0534	NATIONAL ANTHEM & PLEDGE
0535	PROGRAMME PARADE
0540	MORNING DEVOTION (1 IN 5)
0550	EARLY MORNING SERMON
0600	SONGS OF PRAISE
0630	ZONAL NEWS
0640	SUNDAY MORNING MELODIES
0700	NETWORK NEWS
0720	LET'S WORSHIP (1 IN 5)
0800	NEWS HIGHLIGHTS
0803	NEWS IN EDO
0813	NEWS IN IGALA
0823	INTERLUDE/JINGLES
0830	THE ROAD SO FAR - FROM WED. AT 2230HRS
0900	NEWS HIGHLIGHTS
0903	NEWS IN URHOBO
0913	NEWS IN YORUBA
0923	INTERLUDE/JINGLES
0930	THE WEEK AHEAD
0945	SUNDAY YOUTH FORUM
1000	NEWS HIGHLIGHTS
1003	OKHUROROWA - WOMEN MAG. PROG. IN EDO
1030	E NLE MBEUN O - MAG. PROG. IN YORUBA
1100	NEWS HIGHLIGHTS
1103	OVWIRORO - DISC. PROG. IN URHOBO
1130	DRAMA (1 IN 5)
1200	NEWS HIGHLIGHTS
1203	CARDS CARNIVAL
1300	WORLD NEWS
1310	HOSPITAL CASE-NOTES
1315	POLITICAL ROUND-UP
1330	THE LAST SEVEN DAYS
1400	NEWS HIGHLIGHTS
1403	POPULAR CLASSICS
1430	OGBON-OLOGBON - ELDERLY CITIZEN TALKING ABOUT THEIR LIFE EXPERIENCE IN YORUBA
1500	FOCUS
1530	ZONAL NEWS
1540	PUBLIC SERVICE ANNOUNCEMENTS
1545	VOICES - REPT. FROM FRI. AT 1545hrs.
1600	NETWORK NEWS
1615	NEWW IN EDO & IGALA
1635	ANNOUNCER'S CHOICE/JINGLES
1640	NEWS IN URHOBO/YORUBA
1700	NEWS HIGHLIGHTS
1703	HOSPITAL REQUEST
1730	SCHOOLS CHALLENGE
1800	NEWS HIGHLIGHTS
1803	IZABOBO - EDO REQUEST PROG.
1830	SPORTS SPECIAL
1900	AFIRCA IN THE NEWS
1915	ISLAMIC MODE OF WORSHIP
1930	VOENRMENT AT GRASS-ROOTS
2000	NATIONAL NEWS
2010	ORGAN MUSIC
2020	SUNDAY NIGHT SERVICE
2100	GIADO ZIRO DISC. PROG. IN EDO
2130	COMMUNITY HYMN SINGING
2200	NETWORK NEWS
2215	NEWS ANALYSIS
2220	IHWOHORO - URHOBO SOCIAL MUSIC

2230	OHIAKA - SHORT STORY IN IGALA
2245	VOICE OF ISLAM (1 IN 5)
2300	NIGHT CAP
2380	EPILOGUE
0000	NEWS ROUND UP
0005	PLEDGE, NATIONAL ANTHEM & CLOSE DOWN

MONDAY

0630	DRUM SIGNAL	1613	HOMEWARD BOUND
0633	OPENING ANNOUNCEMENTS	1630	ZONAL NEWS
0534	NATIONAL ANTHEM & PLEDGE	1640	NEWS COMMENTARY IN URHOBO
0635	PROGRAMME PARADE	1800	NETWORK NEWS
0640	MORNING DEVOTION (1 IN 5)	1815	FROM THE EDITORIALS
0650	READING FROM THE HOLY QURAN	1820	NEWS IN EDO/IGALA
0600	ATOTO ARERE	1840	OMOPHARE-KRONOG - CHILDREN'S PROG. IN URHOBO
0630	SOUNDS AT SUNRISE PART I	1655	NEWS COMMENTARY IN YORUBA
0630	ZONAL NEWS	1700	NEWS HIGHLIGHTS
0640	SOUNDS AT SUNRISE CONTINUED	1703	AGBAJO OWO - CO-OPERATIVE HALF HOUR
0655	EXHORTATION IN GLISH	1730	NEWS IN URHOBO
0700	NETWORK NEWS	1740	NEWS IN YORUBA
0715	NEWS ANALYSIS	1750	ELI-AGALE - IGALA SOCIAL MUSIC
0725	PUBLIC SERVICE ANNOUNCEMENTS	1800	NEWS HIGHLIGHTS
0730	SOUNDS AT SUNRISE PART II	1803	AGBE ONLE AMODUN
0800	NEWS HIGHLIGHTS	1830	ITAN - PROVERBS IN IGALA
0803	NEWS IN EDO	1845	VOICE OF ISLAM (1 IN 5)
0813	NEWS IN IGALA	1900	NEWS PARADE
0825	EKHARHA - EXHORTATION IN EDO	1930	FEMININE FAIR - WOMEN'S MAG. PROG. IN ENGLISH (REPT. FROM SAT. AT 1130HRS)
0830	JURHI - URHOBO SOCIAL MUSIC	2000	NATIONAL NEWS
0845	NOBUEZOMO - EDO SOCIAL MUSIC	2010	FROM THE LEGISLATURE
0900	NEWS HIGHLIGHTS	2030	NEWS SUMMARY IN EDO/IGALA
0903	NEWS IN URHOBO	2040	TOMORROW ON FRCN/PUBLIC SERVICE ANNOUNCEMENT
0913	NEWS IN YORUBA	2045	OGHERE - FOR FARMERS IN URHOBO
0925	NYOHWARE - EXHORTATION IN URHOBO	2100	NEWS SUMMARY IN URHOBO/YORUBA
0930	MO YO FUN O - REQUEST PROG. IN YORUBA	2100	MUSIC SERMON
1000	NEWS HIGHLIGHTS	2120	EVENING WORSHIP (1 IN 5)
1003	EGHWEYA-WADO - WOMEN'S MAG. PROG. IN URHOBO	2130	EHARA-VWODIOTO - MAT. PROG. IN URHOBO
1030	OUR CULTURAL HERITAGE (1 IN 5)	2200	NETWORK NEWS
1045	ONAWAGBON - XRAY ON EDO MUSIC	2215	NEWS ANALYSIS
1100	NEWS HIGHLIGHTS	2200	NETWORK NEWS
1103	FROM THE EDITORIALS	2215	NEWS ANALYSIS
1108	FROM THE EDITORIALS IN EDO/IGALA	2220	MUSIC OF OUR ZONE
1118	AGO ONILE O - CHIT-CHAT WITH MUSIC IN YORUBA	2230	EKO ABOGIJO - ELDERLY CITIZEN TALKING ABOUT THEIR LIFE EXPERIENCE
1145	ALAGHODARO - FOCUS ON DEVELOPMENT IN EDO	2300	NEWS HIGHLIGHTS
1200	NEWS HIGHLIGHTS	2303	EXHORTATION IN ENGLISH
1203	ANNOUNCER'S CHOICE	2308	NIGHT CAP
1215	ITIE-EDOHIA - MAG. PROG. IN EDO	0000	NEWS ROUND-UP
1245	UNWANGBA - FOCUS ON DEVELOPMENT IN IGALA		
1300	WORLD NEWS		
1310	NEWS COMMENTARY		
1315	FROM THE EDITORIALS IN URHOBO/YORUBA		
1325	OLA-UKO - EXHORTATION IN IGALA		
1330	SPOTLIGHT		
1400	NEWS HIGHLIGHTS		
1403	MELODY TIME		
1430	OGBON OLOGBON		
1500	NEWS HIGHLIGHTS		
1503	NEWS COMMENTARY IN EDO/IGALA		

RADIO Nigeria, Ibadan Zone started from 1 May 1981 to relay its programmes on two different channels - Radio 1 and Radio - 2.

Radio 1 is transmitted on Short-wave frequency and broadcasts in five different languages. These are Edo, Urhobo, Yoruba, Igala and English.

Radio - 2 transmits on the medium wave frequency in Yoruba and English. It is intended mainly for listeners in Ibadan and its environs.

To help our readers tune to the appropriate frequencies on which these stations operate, we publish elsewhere two types of schedules meant for each of the channels.

RADIO NIGERIA - 2 IBADAN

0003 LET'S PRAY
0008 PLEDGE, NATIONAL ANTHEM
AND CLOSE DOWN.

TUESDAY

0530 DRUM SIGNAL
0533 OPENING ANNOUNCEMENT
0534 NATIONAL ANTHEM &
PLEDGE
0535 PROGRAMME PARADE
0540 MORNING DEVOTION (1 IN 5)
0550 EARLY MORNING SERMON
(1 IN 5)
0600 ATOTO ARERE
0605 SOUNDS AT SUNRISE PART I
0630 ZONAL NEWS
0640 SOUNDS AT SUNRISE
CONTINUED
0655 EXHORTATION IN ENGLISH
0700 NETWORK NEWS
0715 NEWS ANALYSIS
0720 ATOTO ARERE
0725 PUBLIC ANNOUNCEMENT/
JINGLES
0730 SOUNDS AT SUNRISE PART II
0800 NEWS HIGHLIGHTS
0803 NEWS IN EDO
0813 NEWS IN IGALA
0825 EK HARHA - EXHORTATION
IN EDO
0830 IYACHI-ODUDU - CHIT-CHAT
WITH MUSIC IN IGALA
0900 NEWS HIGHLIGHTS
0903 NEWS IN URHOBO
0913 NEWS IN YORUBA
0923 INTERLUDE/JINGLES
0925 NYOWARE - EXHORTATION
IN URHOBO
0930 EHARUYERE - LISTENER'S
CHOICE IN URHOBO
1000 NEWS HIGHLIGHTS
1003 APALA/SAKARA
1015 FROM THE LEGISLATURE IN
EDO & IGALA
1045 ERUPHIA - FOCUS ON
DEVELOPMENT IN URHOBO
1100 NEWS HIGHLIGHTS
1103 FROM THE EDITORIALS

1108 FROM EDITORIALS IN EDO &
IGALA
1118 CVWIRORO - DISC. PROG. IN
URHOBO (REPT. FROM SUN.
AT 1103HRS)
1145 UGBO MUSIC - EDO SOCIAL
MUSIC
1200 NEWS HIGHLIGHTS
1203 E KU ORO AJE
1230 FORUM
1300 WORLD NEWS
1310 NEWS COMMENTARY
1315 FROM THE EDITORIALS IN
URHOBO/YORUBA
1325 OLA-UJO EXHORTATION IN
IGALA
1330 UMENWAEN - ELDERLY
PEOPLE TALKING ABOUT
THEIR LIFE EXPERIENCE IN
EDO.
1400 NEWS HIGHLIGHTS
1403 ELI-UGWORO - SOCIAL
MUSIC IN IGALA
1415 FROM THE LEGISLATURE IN
URHOBO/YORUBA
1445 MUSIC WHILE YOU WORK
1500 NEWS HIGHLIGHTS
1503 NEWS COMMENTARY IN EDO/
IGALA
1513 HOMEWARD BOUND
1530 ZONAL NEWS
1540 NEWS COMMENTARY
1545 CANDID THEATRE
1600 NETWORK NEWS
1615 FROM THE EDITORIALS
1620 NEWS IN EDO
1630 NEWS IN IGALA
1640 IKUEKHAE - CHILDREN'S
PROG. IN EDO
1655 NEWS COMMENTARY IN
YORUBA
1700 NEWS HIGHLIGHTS
1703 OSIA - STORY TELLING IN
URHOBO
1715 VOICE OF YOUTH
1730 NEWS IN URHOBO
1740 NEWS IN YORUBA
1750 YOU AND THE LAW
1800 NEWS HIGHLIGHTS

1803 OMOPHARE-KPONJE -
CHILDREN'S PROG. IN
URHOBO (REPT. FROM MON
AT 1640HRS.)
1818 REQUEST TIME
1845 CHIEFTAINCY (1 IN 5)
1900 NEWS PARADE
1930 UKHUOROWA - WOMEN'S
MAG. PROG. IN EDO (REPT.
FROM SUN. AT 1003HRS)
2000 NATIONAL NEWS
2010 FROM THE LEGISLATURE
2030 NEWS SUMMARY IN EDO/
IGALA
2040 TOMORROW ON FRCN/PUBLIC
SERVICE ANNOUNCEMENT
2045 OBEVBARU-UGBUGBO - FOR
FARMERS IN EDO
2100 NEWS SUMMARY IN URHOBO/
YORUBA
2110 READING FROM THE HOLY
GURAN (1 IN 5)
2120 EVENING WORSHIP (1 IN 5)
2130 UKOLA-OJOJI-OJOJI - MAG.
PROG. IN IGALA
2200 NETWORK NEWS
2215 NEWS ANALYSIS
2220 OKHA - STORY TELLING IN
EDO
2230 OBALOKELE
2303 NEWS HIGHLIGHTS
2303 EXHORTATION IN ENGLISH
2308 NIGHT CAP
0000 NEWS ROUND-UP
0003 LET'S PRAY
0008 PLEDGE, NATIONAL ANTHEM
& CLOSE DOWN.

WEDNESDAY

0530 DRUM SIGNAL
0533 OPENING ANNOUNCEMENT
0534 NATIONAL ANTHEM &
PLEDGE
0535 PROGRAMME PARADE
0540 MORNING DEVOTION (1 IN 5)
0550 EARLY MORNING SERMON
(1 IN 5)
0600 ATOTO ARERE
0605 PEOPLE TO PEOPLE PART I
0630 ZONAL NEWS
0640 PEOPLE TO PEOPLE - CONTI-
NUED
0655 EXHORTATION IN ENGLISH
0700 NETWORK NEWS
0715 NEWS ANALYSIS
0720 ATOTO ARERE
0725 PUBLIC SERVICE ANNOUNCE-
MENT
0730 PEOPLE TO PEOPLE PART II
0800 NEWS HIGHLIGHTS
0803 NEWS IN EDO
0813 NEWS IN IGALA
0823 INTERLUDE/JINGLES
0825 EK HARHA - EXHORTATION
IN EDO
0830 CUWURO L'AWA - CHIT-CHAT
WITH MUSIC IN YORUBA
0900 NEWS HIGHLIGHTS
0903 NEWS IN URHOBO
0913 NEWS IN YORUBA
0923 INTERLUDE/JINGLES
0925 NYOWARE - EXHORTATION
IN URHOBO



A story-teller in Urhobo. "Osia comes to listeners on Tues. at 1703hrs.

RADIO NIGERIA-2 IBADAN

0930	IYA-OKO - LISTENER'S CHOICE IN IGALA	2040	TOMORROW ON FRCN/PUBLIC SERVICE ANNOUNCEMENT	0720	ATOTO ARERE
1000	NEWS HIGHLIGHTS	2045	UKOLA AMELUCHE - FOR FARMERS IN IGALA	0725	PUBLIC SERVICE ANNOUNCEMENT
1015	FROM THE LEGISLATURE IN EDO/IGALA	2100	NEWS SUMMARY IN URHOBO/YORUBA	0730	SOUNDS AT SUNRISE PART II
1045	ERUPHIA - FOCUS ON DEVELOPMENT IN URHOBO	2110	READING FROM THE HOLY QURAN (1 IN 5)	0800	NEWS HIGHLIGHTS
1100	NEWS HIGHLIGHTS	2120	EVENING WORSHIP	0803	NEWS IN EDO
1103	FROM THE EDITORIALS	2130	E NLE MBEUN O	0813	NEWS IN IGALA
1108	FROM THE EDITORIALS IN EDO/IGALA	2200	NETWORK NEWS	0823	INTERLUDE/JINGLES
1118	ISE - PROVERBS IN URHOBO	2215	NEWS ANALYSIS	0825	EKHARHA - EXHORTATION IN EDO
1130	DEAR SIR	2220	MUSIC OF OUR ZONE	0830	OKIHERE - CHIT-CHAT WITH MUSIC IN URHOBO
1140	INTERLUDE	2220	THE ROAD SO FAR - REPT FROM SUN. AT 0830HRS	0900	NEWS HIGHLIGHTS
1145	UNYONGBA - FOCUS ON DEVELOPMENT IN IGALA (FROM MON. AT 1245HRS.)	2300	NEWS HIGHLIGHTS	0903	NEWS IN URHOBO
1200	NEWS HIGHLIGHTS	2303	EXHORTATION IN ENGLISH	0913	NEWS IN YORUBA
1203	IYANAWA - IGALA SOCIAL MUSIC	2308	NIGHT CAP	0923	INTERLUDE/JINGLES
1215	MUSIC OF OUR LAND (1 IN 5)	0000	NEWS ROUND UP	0925	NYOHWARE - EXHORTATION IN URHOBO
1230	GIADO-ZIRO - REPT. FROM SUN. AT 2100HRS.	0003	LET'S PRAY	0930	IGIOTUE - LISTENER'S CHOICE IN EDO
1300	WORLD NEWS	0008	PLEDGE, NATIONAL ANTHEM & CLOSE DOWN.	1000	NEWS HIGHLIGHTS
1310	NEWS COMMENTARY			1003	INTERLUDE
1315	FROM THE EDITORIALS IN URHOBO/YORUBA			1015	OGHERE - FOR FARMERS IN URHOBO (REPT. FROM MON. AT 2045HRS.)
1325	OLA-UKO - EXHORTATION IN IGALA	0530	DRUM SIGNAL	1045	
1330	T/F SHOW - REPT FROM SAT. AT 2030HRS.	0533	OPENING ANNOUNCEMENT		
1400	NEWS HIGHLIGHTS	0534	NATIONAL ANTHEM & PLEDGE	1100	NEWS HIGHLIGHTS
1403	OLOKUN MUSIC	0535	PROGRAMME PARADE	1103	FROM THE EDITORIALS
1415	FROM THE LEGISLATURE	0540	MORNING DEVOTION (1 IN 5)	1108	FROM THE EDITORIALS IN EDO/IGALA
1445	FESTIVAL MUSIC (1 IN 5)	0550	READING FROM THE HOLY QURAN (1 IN 5)	1118	UKOLA ABOBULE - WOMEN'S MAG. PROG. IN IGALA
1500	NEWS HIGHLIGHTS	0600	ATOTO ARERE	1145	ITESIWAJU - FOCUS ON DEVELOPMENT IN YORUBA
1503	NEWS COMMENTARY IN EDO/IGALA	0605	SOUNDS AT SUNRISE PART I	1200	NEWS HIGHLIGHTS
1513	BAND OF THE WEEK	0630	ZONAL NEWS	1203	EWUWU - URHOBO REQUEST PROGRAMME
1530	ZONAL NEWS	0640	SOUNDS AT SUNRISE CONTINUED	1230	IYANIWURA - WOMEN'S MAG. PROG. IN YORUBA
1540	NEWS COMMENTARY IN URHOBO	0655	EXHORTATION IN ENGLISH	1300	WORLD NEWS
1545	OUR CULTURAL HERITAGE (1 IN 5) (REPT. FROM MON. AT 1030HRS)	0700	NETWORK NEWS		
1600	NETWORK NEWS	0715	NEWS ANALYSIS		
1615	FROM THE EDITORIALS				
1620	NEWS IN EDO				
1630	NEWS IN IGALA				
1640	JENGBORAN - CHILDREN'S PROG. IN YORUBA				
1655	NEWS COMMENTARY IN YORUBA				
1700	NEWS HIGHLIGHTS				
1703	OBEVBARU-OGBUGBO - FOR FARMERS IN EDO (REPT. FROM TUE. AT 2045HRS.)				
1718	INTERLUDE/JINGLES				
1725	HOSPITAL CASENOTES				
1730	NEWS IN URHOBO				
1740	NEWS IN YORUBA				
1750	IDJEDJE - IJEWATIONS & ANSWERS IN URHOBO				
1800	NEWS HIGHLIGHTS				
1803	UZERU - EDO SOCIAL MUSIC				
1815	OUR DEITIES (1 IN 5)				
1930	FORUM - PROG. IN WHICH TOP GOVT. FUNCTIONARIES PROJECT FED. GOVT. ACTIVITIES.				
1900	NEWS PARADE				
1930	IYANIWURA - WOMEN MAG. PROG. IN YORUBA				
2000	NATIONAL NEWS				
2010	FROM THE LEGISLATURE				
2030	NEWS SUMMARY IN EDO/IGALA				

THURSDAY

0530	DRUM SIGNAL	1100	NEWS HIGHLIGHTS
0533	OPENING ANNOUNCEMENT	1103	FROM THE EDITORIALS
0534	NATIONAL ANTHEM & PLEDGE	1108	FROM THE EDITORIALS IN EDO/IGALA
0535	PROGRAMME PARADE	1118	UKOLA ABOBULE - WOMEN'S MAG. PROG. IN IGALA
0540	MORNING DEVOTION (1 IN 5)	1145	ITESIWAJU - FOCUS ON DEVELOPMENT IN YORUBA
0550	READING FROM THE HOLY QURAN (1 IN 5)	1200	NEWS HIGHLIGHTS
0600	ATOTO ARERE	1203	EWUWU - URHOBO REQUEST PROGRAMME
0605	SOUNDS AT SUNRISE PART I	1230	IYANIWURA - WOMEN'S MAG. PROG. IN YORUBA
0630	ZONAL NEWS	1300	WORLD NEWS
0640	SOUNDS AT SUNRISE CONTINUED		
0655	EXHORTATION IN ENGLISH		
0700	NETWORK NEWS		
0715	NEWS ANALYSIS		



"Enle Mbeun O" a discussion programme in Yoruba every Wed. at 2130hrs

RADIO NIGERIA - 2 IBADAN

1310	NEWS COMMENTARY	2000	NATIONAL NEWS	0725	PUBLIC SERVICE ANNOUNCEMENT
1315	FROM THE EDITORIALS IN URHOBO/YORUBA	2010	FROM THE LEGISLATURE	0730	SOUNDS AT SUNRISE PART II
	OLA-UKO - EXHORTATION IN IGALA	2030	NEWS SUMMARY IN EDO/IGALA	0800	NEWS HIGHLIGHTS
1325	OLA-UKO - EXHORTATION IN IGALA	2040	TOMORROW ON FRCN/PUBLIC SERVICE ANNOUNCEMENT	0803	NEWS IN EDO
1330	UKOLA OJOJI-OJOJI - REPT. FORM TUES AT 2130HRS.	2045	FOR FARMER IN ENGLISH	0813	NEWS IN IGALA
	NEWS HIGHLIGHTS	2100	NEWS SUMMARY IN EDO/IGALA	0823	INTERLUDE/JIGLES
1403	MUSIC WHILE YOU WORK	2110	ISLAMI AND YOU	0825	EKHARHA - EXHORTATION IN EDO
1415	FROM THE LEGISLATURE IN URHOBO/YORUBA	2120	EVENING WORSHIP (1 IN 5)	0830	FOR YOU AT HOME
	ERE IGALADE	2130	(TIE-EDDOKIA - MAG. PROG. IN EDO (REPT. FROM MON. AT 1215HRS))	0900	NEWS HIGHLIGHTS
1445	NEWS HIGHLIGHTS	2200	NETWORK NEWS	0903	NEWS IN URHOBO
1500	NEWS COMMENTARY IN EDO/IGALA	2215	NEWS ANALYSIS	0913	NEWS IN YORUBA
1513	HOMEWARD BOUND	2220	YOU AND THE LAW	0923	NYOHWARE - EXHORTATION IN URHOBO
1530	ZONAL NEWS	2230	OGBON-OLOGBON (REPT. FROM SUN. AT 1430HRS.)	0930	UKOLA ABOBULE (REPT. FROM THURS. AT 1118HRS)
1540	NEWS COMMENTARY IN URHOBO	2300	NEWS HIGHLIGHTS	1000	NEWS HIGHLIGHTS
	JENGBORAN - REPT. FROM WED. AT 1640HRS.	2303	EXHORTATION IN ENGLISH	1003	JUUU/WAKA
1600	NETWORK NEWS	2308	NIGHT CAP	1015	FROM THE LEGISLATURE IN EDO/IGALA
1615	FROM THE EDITORIALS	0000	NEWS ROUND-UP	1045	CHIEFTAINCY - REPT. FROM TUES. AT 1845HRS.
1620	NEWS IN EDO	0003	LET'S PRAY	1103	FROM THE EDITORIALS
1630	NEWS IN IGALA	0008	PLEDGE, NATIONAL ANTHEM	1118	UWAKOBI/UC - CHIT-CHAT WITH MARKET WOMEN IN URHOBO
1640	IKO ABIMOTO - CHILDREN'S PROG. IN IGALA		CLOSE DOWN.		
1655	NEWS COMMENTARY IN YORUBA			1145	PROGRESS REPORT IN ENGLISH
1700	NEWS HIGHLIGHTS			1200	NEWS HIGHLIGHTS
1703	OLUKA - DISC. PROG. IN IGALA	0530	DRUM SIGNAL	1203	OBEKI - CHIT-CHAT WITH MARKET WOMEN IN EDO
1720	NEWS IN URHOBO	0533	OPENING ANNOUNCEMENT	1230	PRELUDE TO JUMAT SERVICE
1740	NEWS IN YORUBA	0534	NATIONAL ANTHEM & PLEDGE	1253	2ND CALL TO PRAYERS
1750	UKE-EDO SOCIAL MUSIC			1302	JUMAT SERVICE
1800	NEWS HIGHLIGHTS	0535	PROGRAMME PARADE	1330	WORLD NEWS
1803	ANNOUNCER'S CHOICE	0540	MORNING DEVOTION (1 IN 5)	1340	NEWS COMMENTARY
1815	UKOLA-AMELUCHE - FOR FARMERS IN IGALA (REPT. FROM WED. AT 2045HRS)	0550	JUMAT TALK	1345	FROM THE EDITORIALS IN URHOBO/YORUBA
	CANDID THEATRE	0600	ATOTO ARERE	1355	OLA-UKO - EXHORTATION IN IGALA
1830	MEDITATION	0605	SOUNDS AT SUNRISE PART I	1400	NEWS HIGHLIGHTS
1845	NEWS PARADE	0630	ZONAL NEWS	1403	INTERLUDE
1900	ECHWAYA-WADO - WOMEN'S MAG. PROG. IN URHOBO (REPT. FROM MON. AT 1003HRS.)	0640	SOUNDS AT SUNRISE - CONTINUED	1405	DEAR SIR
1930		0655	EXHORTATION IN ENGLISH	1415	FROM THE LEGISLATURE
		0700	NETWORK NEWS	1445	EHWYWRHRE - MUSIC PARADE IN URHOBO
		0715	NEWS ANALYSIS	1500	NEWS HIGHLIGHTS
		0720	ATOTO ARERE	1503	NEWS COMMENTARY IN EDO/IGALA

FRIDAY

1200	NEWS HIGHLIGHTS
1203	OBEKI - CHIT-CHAT WITH MARKET WOMEN IN EDO
1230	PRELUDE TO JUMAT SERVICE
1253	2ND CALL TO PRAYERS
1302	JUMAT SERVICE
1330	WORLD NEWS
1340	NEWS COMMENTARY
1345	FROM THE EDITORIALS IN URHOBO/YORUBA
1355	OLA-UKO - EXHORTATION IN IGALA
1400	NEWS HIGHLIGHTS
1403	INTERLUDE
1405	DEAR SIR
1415	FROM THE LEGISLATURE
1445	EHWYWRHRE - MUSIC PARADE IN URHOBO
1500	NEWS HIGHLIGHTS
1503	NEWS COMMENTARY IN EDO/IGALA
1513	INTERLUDE
1513	MUSIC OF OUR LAND - REPT FROM WED. AT 1215HRS.)
1530	ZONAL NEWS
1540	NEWS COMMENTARY IN URHOBO
1545	VOICES
1600	NETWORK NEWS
1615	FROM THE EDITORIALS
1620	NEWS IN EDO
1630	NEWS IN IGALA
1640	IKUEKHAIE - CHILDREN'S PROG. IN EDO
1655	NEWS COMMENTARY IN YORUBA
1700	NEWS HIGHLIGHTS
1703	LAGHODARO - FOCUS ON DEVELOPMENT IN EDO
1718	ANNOUNCER'S CHOICE
1730	NEWS IN URHOBO
1740	NEWS IN YORUBA
1750	THE WAY I SEE IT
1800	NEWS HIGHLIGHTS
1803	ITAN - PROVERBS IN EDO
1815	AGBE ONIJE AMODUN
1845	CHRISTIAN COMMENT
1900	NEWS PARADE
1930	UGWA ALU - REQUEST PROG. IN IGALA



The Psychic Circle Sanctuary Choir, Lagos. Such singing group can be heard on "Voices" on Friday and Sat 1545hrs.

RADIO NIGERIA-2 IBADAN

2000	NATIONAL NEWS	0715	NEWS ANALYSIS	1330	THE BIG BEAT
2010	FROM THE LEGISLATURE	0720	ATOTO AREE	1400	NEWS HIGHLIGHTS
2030	NEWS SUMMARY IN EDO/ IGALA	0725	KARA OLE	1403	NEWS COMMENTARY IN EDO/IGALA
2040	TOMORROW ON FRCN/PUBLIC SERVICE ANNOUNCEMENT	0800	NEWS HIGHLIGHTS	1413	INTERLUDE/JINGLES
2045	VOICE OF ISLAM (1 IN 5)	0803	NEWS IN EDO	1420	NEWS COMMENTARY IN URHOBO/YORUBA
2100	NEWS SUMMARY IN URHOBO/ YORUBA	0813	NEWS IN IGALA	1430	DRAMA (1 IN 5)
2110	EVENING WORSHIP (1 IN 5)	0823	INTERLUDE/JINGLES	1500	ZONAL NEWS
2120	PIANO MUSIC	0825	EKHARHA - EXHORTATION IN EDO	1510	NEWS IN EDO
2130	OJOGBO ORI REDIO	0830	OWIADOLO - CHIT-CHAT WITH MUSIC IN EDO	1520	NEWS IN IGALA
2200	NETWORK NEWS	0903	'NEWS HIGHLIGHTS	1530	UDJE MUSIC - URHOBO SOCIAL MUSIC
2215	NEWS ANALYSIS	0913	NEWS IN URHOBO	1640	NEWS IN URHOBO
2220	MUSIC OF OUR ZONE	0925	NYOHWARE - EXHORTATION IN URHOBO	1650	NEWS IN YORUBA
2230	UKRAKPO - ELDERLY PEOPLE TALKING ABOUT THEIR LIFE EXPERIENCE IN URHOBO	0930	HOW GO DE GO - REQUEST PROG. IN PIGIN ENG.	1600	NETWORK NEWS
2300	NEWS HIGHLIGHTS	1000	NEWS HIGHLIGHTS	1615	FROM THE EDITORIALS
2303	MIXED MUSIC	1003	OLELE - IGALA SOCIAL MUSIC	1620	UGBA MUSIC - TRADITIONAL MUSIC IN EDO
2320	JUMAT SERMON	1015	FROM THE LEGISLATURE IN EDO/IGALA	1630	SPORTS PAVILLION
2350	AL-AISH - TODAY'S SPIRITUAL DIET	1045	VOICE OF YOUTH - DISC. PROG. IN ENGLISH (REPT. FROM TUES. AT 1715HRS.)	1845	FESTIVAL MUSIC (1 IN 5) (REPT. FROM WED. AT 1445HRS.)
0000	NEWS ROUND UP	1100	NEWS HIGHLIGHTS	1900	FOCUS
0003	PLEDGE, NATIONAL ANTHEM & CLOSE DOWN.	1103	FROM THE EDITORIALS IN EDO/IGALA.	1930	BALOKELE
		1108	SPORTS IN THE NEWS	2000	NATIONAL NEWS
		1118	FEMININE FAIR - WOMEN'S MAG. PROG. (REPT. FROM MON. AT 1930HRS.)	2110	NEWS COMMENTARY
		1130	NEWS HIGHLIGHTS	2015	POLITICAL ROUND-UP
			INE OKE NA - MODERN MUSIC IN URHOBO	2030	T. F. SHOW - REPT. FROM WED. AT 1330HRS.
0530	DRUM SIGNAL	1200	FROM THE LEGISLATURE IN URHOBO & YORUBA	2100	NEWS HIGHLIGHTS
0533	OPENING ANNOUNCEMENT	1203	'OUR DAITIES - (1 IN 5) (REPT. FROM WED. AT 1815HRS.)	2105	NEWS ANALYSIS
0534	NATIONAL ANTHEM & PLEDGE	1215	WORLD NEWS	2120	ALO MI ALO
0535	PROGRAMME PARADE	1245	NEWS COMMENTARY	2130	UMENWAEN - REPT. FROM TUES. AT 1300HRS.
0540	MORNING DEVOTION (1 IN 5)	1300	FROM THE EDITORIALS IN URHOBO/YORUBA	2220	NEWS HIGHLIGHTS
0550	EARLY MORNING SERMON (1 IN 5)	1310	OLA-UKO - EXHORTATION IN IGALA	2230	EXHORTATION IN ENGLISH F.R.C.N. NIGHT OUT/ MUKULUKE
0600	ATOTO AREE	1315		0000	NEWS ROUND-UP
0605	SOUNDS AT SUNRISE PART I	1325		0003	LET'S PRAY
0630	ZONAL NEWS			3008	PLEDGE, NATIONAL ANTHEM & CLOSE DOWN.
0640	SOUNDS AT SUNRISE - CONTINUED				
0655	EXHORTATION IN ENGLISH				
0700	NETWORK NEWS				

SATURDAY



"Jumat Sermon" Fridays at 2320hrs.

SUNDAY

0530 DRUM SIGNAL	1400	AGBON-BIO-BIO (EGUN REQUEST)
0533 OPENING	1430	EMU NOMBA - II
0534 NATIONAL ANTHEM AND PLEDGE	1600	NATIONAL NETWORK NEWS
0535 ATAARO SULE (PROGRAMME PARADE)	1610	FUJI REPETE
0540 K'A JOSIN	1700	IROHIN DELE-DOKO (NEWS IN YORUBA)
0545 AKIBAR	1710	HOGBE (NEWS IN EGUN)
0550 KI NI NNKAN? (YORUBA PHILOSOPHY)	1720	AWO T'O LODE (NEW RECORDS SHOW)
0600 ASUNLOLA O (PART I)	1800	A R'IWE YIN (YORUBA REQUEST)
0630 IROHIN KUTUHA (NEWS IN YORUBA)	1900	WORLD NEWS
0635 ASUNLOLA O (PART II)	1910	NEWS ANALYSIS
0700 NATIONAL NETWORK NEWS	1915	ORIN AWON ELESIN KRISTI
0715 NEWS' ANALYSIS	2000	IROHIN IPINLE EKO (LAGOS STATE NEWS)
0720 OSE RERE	2100	KI NI NNKAN?
0800 IROHIN DELE-DOKO (NEWS IN YORUBA)	2105	E KU ISIMI - PART II
0810 ORO ARUNKUNNA (NEWS ANALYSIS IN YORUBA)	2200	NATIONAL NETWORK NEWS
0815 E SELENKEJO	2210	NEWS ANALYSIS
1000 WORLD NEWS	2215	AREMOTÉ
1010 OSE DUN - (PART I) (MUSIC)	0000	ILE OLA MO TAN (PROGRAMME PREVIEW FOR NEXT DAY)
1100 IROHIN DELE-DOKO (NEWS IN YORUBA)	0005	PLEDGE, NATIONAL ANTHEM & CLOSE DOWN.
1110 HOGBE (NEWS IN EGUN)		
1120 OSE DUN (PART II)		
1200 TETILEKO - PUBLIC SERVICE ANNOUNCEMENTS IN YORUBA		
1205 ERE JUJU		
1300 WORLD NEWS		
1310 EDITORIALS		
1320 IROHIN DELE-DOKO		
1330 E MU NOMBA - I		

MONDAY

0530 DRUM SIGNAL	0533 OPENING	0534 NATIONAL ANTHEM AND PLEDGE	0535 ATAARO SULE (PROGRAMME PARADE)	0540 K'A JOSIN	0545 AKIBAR	0550 KI NI NNKAN? (YORUBA PHILOSOPHY)	0600 B'OO JI O JI MI - PART I	0630 IROHIN KUTUHA (NEWS IN YORUBA)	0635 B'OO JI O JI MI (PART II)	0700 NATIONAL NETWORK NEWS	0715 NEWS ANALYSIS	0720 ONA RE O (MUSIC)	0800 IROHIN DELE-DOKO (NEWS IN YORUBA)	0810 ORO ARUNKUNNA (NEWS ANALYSIS IN YORUBA)	0815 AMUSEYA (MIXED MUSIC)	1000 WORLD NEWS	1010 EDITORIALS	1015 OJISE - PART I (REQUEST IN YORUBA)	1100 IROHIN DELE-DOKO (NEWS IN YORUBA)	1110 HOGBE (NEWS IN EGUN)	1120 OJISE-PART II (REQUEST IN YORUBA)	1200 TETILEKO (PUBLIC SERVICE)	1205 AJEPE AYE (MIXED MUSIC)	1300 WORLD NEWS	1310 IROHIN DELE-DOKO (NEWS IN YORUBA)	1320 KULUSO - I (MUSIC GALORE)	1400 MIJAWA (EGUN MUSIC)
------------------	--------------	---------------------------------	-------------------------------------	----------------	-------------	---------------------------------------	-------------------------------	-------------------------------------	--------------------------------	----------------------------	--------------------	-----------------------	--	--	----------------------------	-----------------	-----------------	---	--	---------------------------	--	--------------------------------	------------------------------	-----------------	--	--------------------------------	--------------------------

1430 KULUSO-II	1600 NATIONAL NETWORK NEWS	1610 FUJI REPETE	1700 IROHIN DELE-DOKO (NEWS IN YORUBA)	1710 HOGBE (NEWS IN EGUN)	1740 FAAJI FAMIA (YORUBA MIXED MUSIC)	1900 NEWS PANORAMA	1930 ALE TUN LE	2000 IROHIN IPINLE EKO	2010 TETILEKO (PUBLIC SERVICE ANNOUNCEMENTS IN YORUBA)	2015 KI NI NNKAN? (YORUBA PHILOSOPHY)	2020 ALE TUN LE (CONT'D)	2100 ORO ARUNKUNNA (NEWS ANALYSIS)	2110 ITAN ALE	2120 WAKA MUSIC	2200 NATIONAL NETWORK NEWS	2210 NEWS ANALYSIS	2215 AREMOTÉ	0000 ILE OLA MO TAN (PROGRAMME PREVIEW FOR NEXT DAY)	0005 PLEDGE, NATIONAL ANTHEM & CLOSE DOWN.
----------------	----------------------------	------------------	--	---------------------------	---------------------------------------	--------------------	-----------------	------------------------	--	---------------------------------------	--------------------------	------------------------------------	---------------	-----------------	----------------------------	--------------------	--------------	--	--

TUESDAY:

0530 DRUM SIGNAL	0533 OPENING	0534 NATIONAL ANTHEM & PLEDGE	0535 ATAARO SULE (PROGRAMME PARADE)	0540 K'A JOSIN	0545 AKIBAR	0550 KI NI NNKAN? (YORUBA PHILOSOPHY)	0600 B'OO JI O JI MI (PART II)	0630 IROHIN KUTUHA	0635 B'OO JI O JI MI (PART II)	1205 ERE JUJU	1300 WORLD NEWS	1310 IROHIN DELE-DOKO (NEWS IN YORUBA)	1320 E TURAKA - I (YORUBA MUSIC)	1400 MIWA-MI-NI-DUWE (EGUN REQUEST)	1430 E TURAKA - II	1600 NATIONAL NETWORK NEWS	1610 FUJI REPETE	1700 IROHIN DELE-DOKO (NEWS IN YORUBA)	1710 HOGBE (NEWS IN EGUN)	1720 FAAJI FAMIA (YORUBA MIXED MUSIC)	1800 NEWS PANORAMA	1930 ALE TUN LE	2000 IROHIN IPINLE EKO	2010 TETILEKO (PUBLIC SERVICE ANNOUNCEMENTS IN YORUBA)	2015 KI NI NNKAN? (YORUBA PHILOSOPHY)	2020 ALE TUN LE (CONT'D)	2100 ORO ARUNKUNNA (NEWS ANALYSIS)	2110 ITAN ALE	2120 WAKA MUSIC	2200 NATIONAL NETWORK NEWS	2210 NEWS ANALYSIS	2215 AREMOTÉ	0000 ILE OLA MO TAN (PROGRAMME PREVIEW FOR NEXT DAY)	0005 PLEDGE, NATIONAL ANTHEM & CLOSE DOWN
------------------	--------------	-------------------------------	-------------------------------------	----------------	-------------	---------------------------------------	--------------------------------	--------------------	--------------------------------	---------------	-----------------	--	----------------------------------	-------------------------------------	--------------------	----------------------------	------------------	--	---------------------------	---------------------------------------	--------------------	-----------------	------------------------	--	---------------------------------------	--------------------------	------------------------------------	---------------	-----------------	----------------------------	--------------------	--------------	--	---



K'ajosin, Sunday at 0540hrs

0700 NATIONAL NETWORK NEWS	2105 FUJI REPETE	1120 OJISE PART -II (REQUEST IN YORUBA)
0715 NEWS ANALYSIS	2200 NETWORK NEWS	1200 TETILEKO (PUBLIC SERVICE ANNOUNCEMENTS IN YORUBA)
1720 ONA 'RE O (MUSIC)	2210 NEWS ANALYSIS	1205 AJEPE AYE (YORUBA MIXED MUSIC)
0800 IROHIN DELE-DOKO (NEWS IN YORUBA)	2215 AREMOTÉ	1300 WORLD NEWS
0810 ORO ARUNKUNNA (NEWS ANALYSIS IN YORUBA)	0000 ILE OLA MO TAN (PROGRAMME PREVIEW FOR NEXT DAY)	1310 IROHIN DELE-DOKO (NEWS IN YORUBA)
0815 AMUSEYA (MIXED MUSIC)	0005 PLEDGE, NATIONAL ANTHEM & CLOSE DOWN	1320 E MU NOMBA - I (YORUBA MIXED MUSIC)
1000 WORLD NEWS		1400 MIJAWA (EGUN MUSIC)
1010 EDITORIALS		1430 E MU NOMBA -II
1015 E MU GEGE PART I (REQUEST IN YORUBA)		1600 NATIONAL NETWORK NEWS
1100 IROHIN DELE-DOKO (NEWS IN YORUBA)		1610 WAKA MUSIC
1110 HOGBE (NEWS IN EGUN)		1700 IROHIN DELE-DOKO (NEWS IN YORUBA)
1120 E MU GEGE - PART II		1700 HOGBE (NEWS IN EGUN)
1200 TETILEKO (PUBLIC SERVICE ANNOUNCEMENTS IN YORUBA)		1720 FAAJI FAMIA (YORUBA MIXED MUSIC)

THURSDAY

WEDNESDAY

0530 DRUM SIGNAL	0530 DRUM SIGNAL	1710 HOGBE (NEWS IN EGUN)
0533 NATIONAL ANTHEM & PLEDGE	0533 OPENING	1720 FAAJI FAMIA (YORUBA MIXED MUSIC)
0535 ATAARO SULE (PROGRAMME PARADE)	0535 NATIONAL ANTHEM & PLEDGE	1900 NEWS PANORAMA
0540 K'A JOSIN	0536 ATAARO SULE (PROGRAMME PARADE)	1930 ALE TUN LE (MUSIC)
0545 AKIBAR	0540 K'A JOSIN	2000 IROHIN IPINLE EKO
0650 KI NI NNKAN? (YORUBA PHILO SOPHY)	0545 AKIBAR	2010 TETILEKO (PUBLIC SERVICE ANNOUNCEMENTS IN YORUBA)
0600 B'OO JI O JI MI (PART I)	0550 KI NI NNKAN? (YORUBA PHILO-SOPHY)	2015 KI NI NNKAN? (YORUBA PHILO-SOPHY)
0630 IROHIN KUTUHAI (NEWS IN YORUBA)	0600 B'OO JI O JI MI (PART II)	2020 ALE TUN LE (CONT'D.)
0635 B'OO JI O JI MI (PART II)	0630 IROHIN KUTUHAI	2100 ORO ARUNKUNNA (NEWS ANALYSIS IN YORUBA)
0700 NATIONAL NETWORK NEWS	0635 B'OO JI O JI MI (PART II)	2105 ERE APALA
0715 NEWS ANALYSIS	0700 NATIONAL NETWORK NEWS	2200 NATIONAL NETWORK NEWS
0720 ONA 'RE O (MUSIC)	0715 NEWS ANALYSIS	2210 NEWS ANALYSIS
0800 IROHIN DELE-DOKO (NEWS IN YORUBA)	0720 ONA 'RE O (MUSIC)	2215 AREMOTÉ
0810 ORO ARUNKUNNA (NEWS ANALYSIS IN YORUBA)	0800 IROHIN DELE-DOKO (NEWS IN YORUBA)	0000 ILE OLA MO TAN (PROGRAMME PREVIEW FOR NEXT DAY)
0815 AMUSEYE (YORUBA MIXED MUSIC)	0810 ORO ARUNKUNNA (NEWS ANALYSIS IN YORUBA)	0005 PLEDGE, NATIONAL ANTHEM AND CLOSE DOWN
1000 WORLD NEWS	0815 AMUSEYE (YORUBA MIXED MUSIC)	
1010 EDITORIALS	1000 WORLD NEWS	
1015 E KU OJA O (MUSIC/CHIT-CHAT FOR MARKET PEOPLE) - I	1010 EDITORIALS	
1100 IROHIN DELE-DOKO (NEWS IN YORUBA)	1015 OJISE-PART I (REQUEST IN YORUBA)	
1110 HOGBE (NEWS IN EGUN)	1100 IROHIN DELE-DOKO (NEWS IN YORUBA)	
1120 TETILEKO (PUBLIC SERVICE ANNOUNCEMENT IN YORUBA)	1110 HOGBE (NEWS IN EGUN)	
1205 ERE APALA/SAKARA		
1300 WORLD NEWS		
1310 IROHIN DELE-DOKO (NEWS IN YORUBA)		
1320 IDERA I - (MIXED MUSIC)		
1400 AGBON-BIO-BIO (EGUN REQUEST)		
1430 IDERA II (MIXED MUSIC)		
1600 NATIONAL NETWORK NEWS		
1610 ERE JUJU		
1700 IROHIN DELE-DOKO (NEWS IN YORUBA)		
1710 HOGBE (NEWS IN EGUN)		
1720 O LE KU (MIXED MUSIC IN YORUBA)		
1900 NEWS PANORAMA		
1930 ALE TUN LE (MUSIC)		
2000 IROHIN IPINLE EKO		
2010 TETILEKO (PUBLIC SERVICE ANNOUNCEMENTS IN YORUBA)		
2015 KI NI NNKAN? (YORUBA PHILOSOPHY)		
2020 ALE TUN LE (CONT'D)		
2100 ORO ARUNKUNNA (NEWS ANALYSIS IN YORUBA)		



Alhaji Sikiru Barister the Fuji exponent - "Fuji Repete" on Wed at 2105hrs

RADIO NIGERIA: IKEJA

97.9 KHz Medium Wave

FRIDAY

- 0630 DRUM SIGNAL
- 0533 OPENING
- 0534 NATIONAL ANTHEM / PLEDGE
- 0535 ATAARO SULE (PROGRAMME PARADE)
- 0540 K'A JOSIN
- 0545 AKIBAR
- 0550 KI NI NNKAN (PHILOSOPHY)
- 0600 B'OO JO O JI MI (PART I)
- 0630 IROHIN KUTUHA I
- 0635 B'OO JO O JI MI (PART II)
- 0700 NATIONAL NETWORK NEWS
- 0715 NEWS ANALYSIS
- 0725 ONA 'RE O (MUSIC)
- 0800 IROHIN DELE-DOKO (NEWS IN YORUBA)
- 0810 ORO ARUNKUNNA (NEWS ANALYSIS IN YORUBA)
- 0815 AMUSEYA (MIXED MUSIC)
- 1000 WORLD NEWS
- 1010 EDITORIAL
- 1015 E TURAKA (YORUBA MUSIC) - PART I
- 1100 IROHIN DELE-DOKO (NEWS IN YORUBA)
- 1110 HOGBE (NEWS IN EGUN)
- 1120 E TURAKA (YORUBA MUSIC) - PART II
- 1200 TETILEKO (PUBLIC SERVICE ANNOUNCEMENTS IN YORUBA)

- 1205 MIWA-MI-NI-DUWE (EGUN MUSIC)
- 1235 ORIN AWON ELESIN MUSULUMI
- 1300 WORLD NEWS
- 1310 WAASI JIMO (MUSLIM SERMON IN YORUBA)
- 1350 HOGBE (NEWS IN EGUN)
- 1400 ERE SELI
- 1415 INAJU JIMO (MUSIC)
- 1600 NATIONAL NETWORK NEWS
- 1610 FUJI REPETE
- 1700 IROHIN DELE-DOKO (NEWS IN YORUBA)
- 1710 HOGBE (NEWS IN EGUN)
- 1720 K'A JO JO (REQUEST IN YORUBA)
- 1900 NEWS PANORAMA
- 1930 ALE TUN LE (MUSIC)
- 2000 IROHIN IPINLE EKO
- 2010 TETILEKO (PUBLIC SERVICE ANNOUNCEMENTS IN YORUBA)
- 2015 KI NI NNKAN? (YORUBA PHILOSOPHY)
- 2020 ALE TUN LE
- 2100 ORO ARUNKUNNA (NEWS ANALYSIS IN YORUBA)
- 2105 ERE SAKARA/APALA
- 2200 NATIONAL NETWORK NEWS
- 2210 NEWS ANALYSIS
- 2215 AREMO TE
- 0000 ILE OLA MO TAN (PROGRAMME PREVIEW FOR NEXT DAY)
- 0005 PLEDGE, NATIONAL ANTHEM & CLOSE DOWN

SATURDAY

- 0630 Drum Signal
- 0633 Opening
- 0634 National Anthem & Pledge
- 0634 Ataaro Sule (Programme Parade)
- 0640 K'A JOSIN
- 0545 AKIBAR
- 0550 KI NI NNKAN?
- 0600 AJIMUNA (PART I)
- 0630 IROHIN KUTUHA I
- 0635 AJIMUNA (PART II)
- 0700 NATIONAL NETWORK NEWS
- 0800 IROHIN DELE-DOKO (NEWS IN YORUBA)
- 0810 E MURA OJA (MUSIC/CHIT-CHAT)
- 0900 EYIN 'MODE WONYI OI (YORUBA PROGRAMME FOR CHILDREN)
- 1000 WORLD NEWS
- 1010 EDITORIALS
- 1020 ALUFOGE (REQUEST FOR YOUNG PEOPLE)
- 1100 IROHIN DELE-DOKO (NEWS IN YORUBA)
- 1110 HOGBE (NEWS IN EGUN)
- 1200 TETILEKO (PUBLIC SERVICE ANNOUNCEMENTS IN YORUBA)
- 1205 ERE FUJI
- 1300 WORLD NEWS
- 1310 IROHIN DELE-DOKO (NEWS IN YORUBA)
- 1320 ILE NKO O? - I (REQUEST IN YORUBA)
- 1400 AGBON BIO BIO (REQUEST IN EGUN)
- 1430 ILE NKO O? - II
- 1530 ERE APALA
- 1600 NATIONAL NETWORK NEWS
- 1610 ERE WAKA
- 1700 IROHIN DELE-DOKO (NEWS IN YORUBA)
- 1710 HOGBE (NEWS IN EGUN)
- 1720 O LE KU (YORUBA MIXED MUSIC)
- 1900 NEWS PANORAMA
- 1930 ALE TUN LE (MUSIC)
- 2000 IROHIN IPINLE EKO
- 2010 TETILEKO (PUBLIC SERVICE ANNOUNCEMENTS IN YORUBA)
- 2015 KI NI NNKAN? (YORUBA PHILOSOPHY)
- 2020 ALE TUN LE (CONTD.)
- 2100 ORO ARUNKUNNA (NEWS ANALYSIS IN YORUBA)
- 2105 A SESE BERE (YORUBA SOUNDS FOR THE WEEKEND)
- 2200 NATIONAL NETWORK NEWS
- 2210 NEWS ANALYSIS
- 2215 A SESE BERE (PART II)
- 2300 ARIYA (THE VERY BEST IN JUJU MUSIC)
- 0000 ILE OLA MO TAN (PROGRAMME PREVIEW FOR NEXT DAY)
- 0005 PLEDGE, NATIONAL ANTHEM & CLOSE DOWN



"ARIYA" for listeners on Sat at 2300 hrs.

RADIO NIGERIA: KADUNA

6.300 MHz (49 Meters) Short Wave
593 KHz (506 Meters) Medium Wave

SUNDAY

06.30	TRUMPET CALLSIGN:	06.00	TOP OF THE MORNING:	07.00	NEWS MAGAZINE:
06.35	READING FROM THE HOLY QUR'AN	06.15	GLOBAL SEATCHLIGHT:	07.30	MAKADIN SAFE:
06.50	PROGRAMME PROMOTIONS IN ENGLISH AND HAUSA:	06.30	BARKA DA ASUBA:	08.00	MUNA KWARYA:
06.00	YAU DA GOBE:	06.45	MU KEWAYE DUNIYA:	08.45	NOMA TSOHON OINIKI.
07.00	NEWS MAGAZINE:	07.00	NEWS MAGAZINE:	09.00	MUSIC FROM INDIAN FILM:
07.30	LET'S WORSHIP:	07.30	MAKADIN SAFE:	09.30	WASA KWAKWALWA:
08.15	MUNA KWARYA:	08.00	MUNA KEARYA:	10.00	KADUNA STATE NEWS:
09.00	PROG. PREVIEW:	08.45	ME KA GANI:	10.10	COMMERCIAL BREAK:
09.15	BOOK REVIEW/TABA KA LASHE:	09.00	RABIN SA'AR MAMMA SHATA:	10.15	LABARUN JIHAR KADUNA:
10.00	STATE NEWS:	09.20	KU SAN JIHAR KU:	10.25	COMMERCIAL BREAK:
10.10	COMM. BREAK	10.00	STATE NEWS:	10.30	MOTSI YA FI LABEWA:
10.15	LABARUN JIHAR KADUNA:	10.10	COMM, BREAK:	11.00	GARAYA MUSIC:
10.25	NIGERIA MUSIC:	10.15	ZABARUN JIHAR KADUNA:	11.30	BAKONMU:
10.30	HIMMA DAI MATA:	10.25	COMM, BREAK:	12.00	ANNOUNCERS CHOICE:
11.00	KASA MAI ALBARKA:	10.30	A GAISHEKU:	12.10	MASU HIKIMA SUN CHE:
11.30	ILMI GISHIRIN ZAMAN DUNIYA:	11.00	NOMAN ZAMANI:	12.15	KU MATSO YARA:
12.00	UNITED NATION'S 1/4 HOUR:	11.15	GAISHE GAISHEKUKU:	12.30	ZAREUN SUDA:
12.15	GLOBAL SEATCHLIGHT:	11.45	LABARIN WASANI:	13.00	WORLD NEWS:
12.30	SPORTS REVIEW:	12.00	KIDAN NOMA (FEATURING MU DA GWAMNATINMU):	13.10	INTERLUDE:
13.00	WORLD NEWS:	12.30	WORLD NEWS:	13.15	LABARUN DUNIYA:
13.10	COMM. BREAK	13.00	INTERLUDE:	13.25	INTERLUDE:
13.15	LABARUN DUNIYA:	13.15	LADARUN DUHIYA:	14.00	JATAU NA ALBARKAWA:
13.25	COMM. BREAK:	13.25	INTERLUDE:	14.00	ZABEN ROBB:
13.30	PLEASE EXPLAIN:	13.30	BAKIN KADUNA:	14.14	KNOW YOUR CONSTITUTION:
13.45	ON MY HAND	14.00	ZABEN ROBB (COMMERCIAL)	14.30	NEWS DRASTIN:
14.00	ZABEN ROBB:	14.15	FOR CHILDREN:	14.45	GADO IKON ALLAH:
14.15	MU KEWAYE DUNIYA:	14.30	ZABEN DRASTIN:	15.00	IN BAKU BA GIDA:
14.30	ZABEN DRASTIN:	14.45	TALTANNA:	15.30	SHAHARRAREN MAKADI:
14.45	SPEAKING OUT:	15.00	ANNOUNCERS CHOICE:	16.15	LABARUN JIHAR KADUNA
15.00	KACICI - KACICI:	15.30	SHAHARRAREN MAKADI:	16.25	INTERLUDE:
15.30	SHAHARRAREN MAKADI:	16.00	STATE NEWS:	16.30	RADIO SHOW
16.00	STATE NEWS:	16.10	INTERLUDE:	17.00	YAU DA GOBE
16.10	COMM. BREAK:	16.15	LABARIN JIHAR KADUNA:	17.30	1ASA KWAKWALWA
16.15	LABARUN JIHAR KADUNA:	16.25	INTERLUDE:	18.00	ADDU'A
16.25	COMM. BREAK:	16.30	SPORT REVIEW:	18.08	BA GIRIN GIRIN BA
16.30	SCHOOLS CHALLENGE:	17.00	YAU DA GOBE:	18.25	FROM ME TO YOU
17.00	BA GIRIN GIRIN BA:	17.30	ARYAR KIRA:	18.59	CHANGE OF FREQUENCY ANNOUNCEMENTS
17.15	MEET THE PRESS:	18.00	ADDU'A:	19.00	NEWS MAGAZINE
18.00	LABARU A TAKAICE:	18.08	INTERLUDE:	19.30	ZABI SONKA:
18.03	ADDU'A:	18.15	AT YOUR REQUEST:	20.00	WORLD NEWS
18.08	MASU HIKIMA SUNCE:	19.00	NEWS MAGAZINE:	20.10	PERSONAL PAID ANNOUNCEMENTS
18.15	IN THE LIGHTER MOOD:	19.30	ZABI SONKA:	20.15	LABARUNA DUNIYA
18.30	KWARAIDA KUNNENKU NAWA:	20.00	WORLD NEWS:	20.25	INTERLUDE
19.00	SCHOOLS DEBATE:	20.10	PERSONAL PAID ANNOUNCEMENTS:	20.30	SOUND MAKERS
19.30	ZABI SONKA REQUEST IN HAUSA:	20.25	LABARUN DUNIYA:	21.00	YAU DA GOBE
20.00	WORLD NEWS:	20.30	NIGERIAN MUSIC:	21.30	MOTSI YA FI LABEWA
20.10	COMM. BREAK:	20.45	TSARIN MULKINNU:	22.00	COMMERCIAL BREAK
20.15	LABARUN DUNIYA:	21.00	FEMINE TIT BITS:		
20.25	COMM. BREAK:	21.00	YAU DA GOBE:		
20.30	WAZAZIN MUSULUNCI:	21.30	THE EVERGREENS:		
21.00	SOUND MAKERS:	22.00	STATE NEWS:		
21.30	RABIN SA'AR KRISTA:	22.10	INTERLUDE:		
22.00	STATE NEWS:	22.15	LABARUN JIHAR KADUNA:		
22.15	LABARUN JIHAR KADUNA:	22.25	INTERLUDE:		
22.25	COMM, BREAK	22.30	NEWS MAGAZINE:		
22.30	RADIO SHOW:	23.00	HERRITAGE:		
23.00	DARE DUBU DA DAYA:	23.15	ASUBA TA GARI:		
23.15	ASUBA TA GARI:	23.44	READING FROM THE H QUARAN:		
23.44	READING FROM THE HOLY QUR'AN:	00.02	CLOSE DOWN:		
00.02	CLOSE DOWN.				

MONDAY

06.30	TRUMPET CALL SIGN:
06.35	READING FROM THE HOLY QUR'AN:
06.50	PROGRAMME PROMOTION IN ENGLISH AND HAUSA:
06.55	MORNING PRAYERS:

TUESDAY

06.30	TRUMPET CALL SIGN:
06.55	READING FROM THE HOLY QUARAN:
06.50	PROG. PROMOTION:
06.00	YAU DA GOBE:
06.55	IDONKU KUMARKU:



RADIO NIGERIA: KADUNA

6.090 MHz (49 Meters) Short Wave
593 KHz (506 Meters) Medium Wave

22.15 LABARUN JIHAR KADUNA:
22.25 COMMERCIAL BREAK:
22.30 NEWS MAGAZINE:
23.00 ASUBA TA GARI:
23.44 READING FROM THE HOLY
QUARAN:
00.02 CLOSE DOWN.

WEDNESDAY

05.30 TRUMPET CALL SIGN:
05.35 READING FROM THE HOLY
QUR'AN:
05.50 PROGRAMME PROMOTIONS
IN ENGLISH AND HAUSA:
05.55 MORNING PRAYERS:
06.00 YAU DA GOBE:
06.30 BARKA DA ASUBA:
07.00 NEWS MAGAZINE:
07.30 MAKADIN SAFE:
08.00 MUNA KWARYA:
09.00 BARKA DA HANTSI:
09.30 A WANNAN MAKO:
10.00 STATE NEWS:
10.10 COMM. BREAK:
10.15 LABARUN JIHAR KADUNA
10.30 KACICI KACICI:
10.25 COMM. BREAK:
11.00 MEET THE PRESS:
11.45 A GAISHEKU
12.00 TSARIN MULKIN
12.30 DAGA MASU SAURARUNMU:
13.00 WORLD NEWS:
13.10 COMM. BREAK:
13.15 LABARUN DUNIYA:
13.25 COMM. BREAK:
13.30 UWARGIDA KUNNE KI WAWA:
14.00 ZABEN ROBB:
14.15 KU MATSO YARA:
14.30 ZABEN DRASTIN:
14.45 BOOK REVIEW/TABA KA
LASHI:
15.00 HAUSA BA DABO BACE:
15.30 HARRAREN MAKADI:
16.00 STATE NEWS:
16.10 COMM. BREAK:
16.15 LABARUN JIHAR KADUNA:
16.25 COMM. BREAK:
16.30 MIXED BAG
17.00 YAU DA GOBE
17.30 HIMMA DAI MATA
18.00 ADDU'A
18.08 INTERLUDE
18.15 PLEASE EXPLAIN
18.30 SA MAI ALBARKA
18.00 NEWS MAGAZINE
18.30 ZABI SONKA
20.00 WORLD NEWS
20.10 PERSONAL PAID ANNOUNCE-
MENTS
20.15 LABARUN DUNIYA
20.25 NIGERIAN MUSIC
20.30 ILMI GISHIRIN ZAMAN
DUNIYA
21.00 YAU DA GOBE
21.30 RABIN SA'AR KRISTA
22.00 STATE NEWS
22.10 INTERLUDE
22.15 LABARUN JIHAR KADUNA
22.25 INTERLUDE
22.30 NEWS MAGAZINE
23.00 ASUBA TAGARI
23.44 READING FROM THE HOLY
QUR'AN
00.02 CLOSE DOWN:

THURSDAY

05.30 TRUMPET CALL SIGN
05.35 READING FROM HOLY
QUR'AN
05.50 PROGRAMME PROMOTION IN
ENGLISH AND HAUSA:
06.00 YAU DA GOBE
06.30 BARKA DA ASUBA
06.55 IDONKU KIMARKU
07.00 NEWS MAGAZINE
07.30 MAKADIN SAFE
08.00 MUNA KWARYA
09.00 BARKA DA HANTSI
09.30 KUSAN JIHAR KU
10.00 STATE NEWS
10.10 INTERLUDE
10.15 LABARUN JIHAR KADUNA
10.25 NIGERIAN MUSIC
10.30 A GAISHE KU
11.00 MU TAHHAUNA
11.30 HERRITAGE
11.45 BAKIN KADUNA
12.15 MU YI WASA
12.30 DA TSHOWAR ZUMA
13.00 WORLD NEWS
13.10 INTERLUDE
13.15 LABARUN DUNIYA
13.25 INTERLUDE
13.30 KWARYAR KIRA
14.00 ZABEN ROBB
14.15 FEMININE TIT BITS
14.30 ZABEN DRSTIN
14.45 NOMAN ZAMAN
15.00 TWENTY QUESTION
15.30 SHAHARRAREN MAKADI
16.00 STATE NEWS
16.10 INTERLUDE
16.30 LABARUN DUNIYA
16.40 AL KAWANI KAYA NE(HALILU AH
MED GETSO) REPEAT 1955 HRS.)
17.00 JAKAR MAGUHI (PRODUCED BY
HASSAN SULAIMAN REPEAT

FROM WED 2115 HRS)
1715 FROM GRASE TO GRACE (REPEAT
FROM MONDAY 1745 HRS)
1745 ISLAM AND SOCIETY (PRODUCED
BY AUDI AHMED REPEAT SAT
1530 HRS.)
1800- WORLD NEWS
1810 DEMOCRACY IN ACTION (PRODU-
CED BY NEWS & C/AFFAIRS DIVI-
SION REPEAT FRIDAY 1615 HRS.)
1830 KIWON LAEJIYA (PRODUCED BY
LADAN KONTAGORA REPEAT
FROM TUESDAY 1145 HRS.)
1845 ZABEN ALHURU
1930 BARKA DA YAU (PRODUCED BY
NEWS & CURRENT AFFAIRS DIVI-
SION)
1955 ALKAWARI KAYA NE (PRODUCED
BY NEWS & CURRENT AFFAIRS
DIVISION REPEAT 2240 HRS TO-
DAY)
2015 JIHAR KANO KE MAGANA (PRO-
DUCED BY KANO STATE MIN. OF
INFORMATION, AND HOME AFFA-
IRS. REPEAT FRIDAY 1000 HRS.)
2045 MU KAMA GONA (PRODUCED BY
A. E. R. L. S. SAMARU, ZARIA RE-
PEAT SAT. 2045 HRS.)
2100 NEWS IN FULFULDE/KANURI/
NUPE (PRODUCED BY NEWS &
CURRENT AFFAIRS DIVISION)
2115 JAKAR MAGORI (PRODUCED BY
HASSAN SULAIMAN REPEAT FRI-
DAY 1700 HRS.)
2145 NEWS NATION WIDE
2215 UNITED NATIONS 1/4 HOUR (PRO-
DUCED BY THE STAFF OF THE UNI-
TED NATIONS RADIO IN NEW
YORK)



Gelawari — a Fulani dancing group from Yanu Kwashi District of Kazaure
Adum Area. "Nigerian Music", on Wed. at 2025hrs.

RADIO ABUJA

PROGRAMME SCHEDULE

RADIATING FREQUENCY :- 909 KHZ;
330 METERS MEDIUM WAVE BAND.

SUNDAY

05.50	Drum Signal	05.54	Frequency Announcement In English & Hausa	07.20	Wuse Express (Mixed Nigerian Highlife Music)
05.51	National Anthem and Pledge	05.56	Programme Parade In English & Hausa	08.00	Ozo Oyi Ku (Request In English)
05.52	Opening Announcement In English & Hausa	06.00	Reading From Holy Quran	08.20	Abuja Today In English
06.54	Frequency Announcement In English & Hausa	06.10	Family Prayers (Christian Morning Devotion)	08.55	Abuja A Yau In Hausa
05.56	Programme Parade In English & Hausa	06.20	Announcers' Choice	09.30	World News (From Lagos)
06.00	Reading From Holy Quran	06.30	Abuja News In English, Hausa, Gwari, Gade & Koro	10.00	Announcers' Choice
06.10	Family Prayers - (Christian Morning Devotion)	06.59	Drum Signal (From Lagos)	10.15	Wakar Awaja (Awaja Music In Wuse)
06.20	Announcers' Choice (In English)	07.00	Network News And News Analysis (From Lagos)	10.30	Anyikwoza Sa - (Women Programs In Gwari)
06.30	Abuja News In English, Hausa, Gwari, Gade & Koro	07.20	Zuma Rock (Mixed Nigerian Highlife Music)	11.00	Gwagwalada High Point (Rec Nig. Highlife Music)
06.59	Drum Signal - From Lagos	08.00	Abuja Today In English	11.30	(Mid-Day Request In Ganagana)
07.00	National Network News - From Lagos	08.20	Abuja A Yau Hausa	12.00	Network News From Lagos
07.20	Christian Worship (Sermon & Prayers of God)	08.55	Abakpa Nyamayi (Gade)	12.15	Zaben Flana
08.20	Abuja Today In English	09.30	World News (From Lagos)	13.15	Nyipyighi Awisa (Request In Gwari)
08.55	Abuja A Yau (Abuja Today In Hausa)	10.00	Announcers' Choice	13.45	Azugi (Request In Koro)
09.30	Abakpa Anyemay (Abuja Today In Gade)	10.15	Cultural Corridor - English	15.15	Aka-Walu (Request In Bassa)
10.00	World News from Lagos	10.30	Abuja Rengini (Abuja Today In Egburu)	16.00	National Network News From Lagos
10.15	Gandu Street - From Lagos	11.00	Gangan Noma (Farmer's Music Hausa)	16.15	Zaben Mai Gabatarwa (Announcers' Choice)
10.30	Gorol Lohadi (Hausa)	11.30	Wuse Special (Mixed Pop Music)	16.30	Mahaba Nazhibayi Yi (Interview with Visitors In Gwari)
11.00	Ladiywi Amisa (Request In Gwari)	12.00	World News From Lagos	17.00	Abuja News In English, Hausa, Gwari, Gade & Koro
11.30	Join The Band Wagon (From Lagos)	12.00	Announcers' Choice	17.30	(Request In Ganagana)
12.00	Abuja Express (Rock Nigerian Music In English)	13.15	Barka Da Rana (In Hausa)	18.00	News Panorams - From Lagos
12.30	Sunday Request In Ganagana	13.30	Ladiywi A Wofye Nai (Request In Gwari)	19.30	Abirujikwohi Amji - (Malden Music From Bwari)
13.00	National Network News (From Lagos)	14.30	Zabe (Request In Gade)	20.00	Nyize Wolwohi - (Abuja Today In Gwari)
13.13	Family Favourites (In English)	15.15	National Network News From Lagos	20.30	Abuja Walgana - (Abuja Today In Bassa)
14.00	Accross The Nation (From Lagos)	16.00	Zaben Mai Gabatarwa (Announcers' Choice In Hausa)	21.00	Arubu Yi-Nana - (Abuja Today In Koro)
15.00	Barka Da Ran (Mixed Music In Hausa)	16.15	Baki Abuja (Interview With Visitors In Hausa)	21.30	Country Side Music
15.15	Announcers' Choice (In English)	17.00	Abuja News In English, Hausa, Gwari, Gade & Koro	22.00	Network News From Lagos
16.00	National Network News (From Lagos)	17.30	Azugi (Request In Koro)	22.20	Zaban Magabatarwa
16.30	Abuja We Stand (Nigerian Highlife Music - Eng.)	18.15	Aka-Walu (Request In Bassa)	22.30	Mu Kwana Lafiya (Request In Hausa)
17.00	Abuja News In English, Hausa, Gwari, Gade, & Koro	19.00	News Panorams From Lagos	23.00	Closing Announcement In English & Hausa
17.30	Hymn Singing - (Different Types of Christian Singing)	19.30	Request In Hausa	23.31	National Anthem and Pledge
18.30	Lahadi Aka Walu - (Sunday Request In Bassa)	20.00	Agbagyi Beda - (Nigerian Language Programme In Gwari)	23.35	Closing Down
19.00	News and News Analysis (From Lagos)	20.30	Abuja Walgana (Nig. Language Programme In Bassa)		
19.15	Music of Our Land (Play Our National Cultural Music)	21.00	Arubu Yi-Nana (Nig. Language Programme In Koro)		
20.00	Nyize Wolwohi - (Abuja Today In Gwari)	21.30	Himma Dai Manoma (Farmers' Programme In Hausa)		
20.30	Abuja Walgana - (Abuja Today In Bassa)	22.00	Network News From Lagos		
21.00	Arubu Ewyi-Nana (Abuja Today In Koro)	22.20	Announcers' Choice		
21.30	Sunday Request In English	22.30	Request In English		
22.00	National Network News (From Lagos)	23.00	Closing Announcement In English and Hausa		
22.20	Announcers' Choice	23.31	National Anthem and Pledge		
22.30	Oyi Buho - (Good Night In Egburu)	23.35	Closing Down		
23.30	Closing Announcement In English & Hausa				
23.31	National Pledge and Anthem				
23.35	Closing Down				
MONDAY					
08.50	Drum Signal	05.50	Drum Signal		
08.51	National Anthem and Pledge	05.51	National Anthem and Pledge		
08.52	Opening Announcement In English & Hausa	05.52	Opening Announcement In English & Hausa		
		05.54	Frequency Announcement In English & Hausa		
		05.56	Programme Parade In English and Hausa		
		06.00	Reading From Holy Quran		
		06.10	Family Prayers (Christian Morning Devotion)		
		06.20	Announcers' Choice		
		06.30	Abuja News In English, Hausa, Gwari, Gade, & Koro		
		06.59	Drum Signal (From Lagos)		
		07.00	Network News From Lagos		



RADIO ABUJA

PROGRAMME SCHEDULE

RADIATING FREQUENCY :- 909 KHZ;
330 METERS MEDIUM WAVE BAND.

WEDNESDAY

05.50	Drum Signal
05.51	National Anthem and Pledge
05.52	Opening Announcement In English & Hausa
05.54	Frequency Announcement In English & Hausa
05.56	Programme Parade In English and Hausa
06.00	Reading From The Holy Quran
06.10	Family Prayers (Christian Morning Devotion)
06.20	Announcers' Choice
06.30	Abuja News In English, Hausa, Gwari, Gade & Koro
06.59	Drum Signal From Lagos
07.00	Network News From Lagos
07.20	Wuse Express (Milded Nigerian HighLife Music)
08.20	Abuja Today In English
08.55	Abuja A yau In Hausa
09.30	Abakpa Nyamay (Gade)
10.00	World News From Lagos
10.15	Announcers' Choice
10.30	Agunu Muse From Gwagwalada
11.30	Aso Special (Nigerian Pop Music)
12.15	Odo Oniya Ni - (Woman Programme In Egbura)
11.00	National Network News (From Lagos)
13.15	Announcers' Choice
13.30	Berka Da Rana (Nigerian Music Hausa)
14.00	Cultural Corridor-Repeat
14.30	Niyipya! A Wofya Na-N: (Barka Da Rana In Gwari)

15.15	Ngeba Mu-Uzu-Nay (Barka Da Rana In Gade)
16.00	National Network News (From Lagos)
16.15	Announcers' Choice
16.30	Beniza NNaba (Maraba Da Baki In Gade)
17.00	Abuja News In English, Hausa, Gwari, Gade & Koro
17.30	Zabi Sonka (Request In Hausa)
18.15	Edo Kwo Bo Gnafya Da - (Request In Gwari)
19.00	News Panorama From Lagos
19.30	Reggae - Bassa Music For Farmers
20.00	Nyze Woiwohi - (Abuja Today In Gwari)
20.30	Abuja Walgana - (Abuja Today In Bassa)
21.00	Arubu Enyi-Nana - (Abuja Today In Koro)
21.30	Country Side Music
22.00	National Network News From Lagos
22.30	Zaban Mal Gabatarwa - Announcers' Choice
22.30	Shekwo Gyifya Yi Lafiyayi (Good Night Request In Gwari)
23.30	Closing Announcement In English and Hausa
23.31	National Anthem and Pledge
23.35	Close Down.

THURSDAY

05.50	Drum Signal
05.51	National Anthem and Pledge

05.52	Opening Announcement In English & Hausa
05.54	Frequency Announcement In English & Hausa
05.56	Programme Parade In English and Hausa
06.00	Reading From The Holy Quran
06.10	Family Prayers (Christian Morning Devotion)
06.20	Announcers' Choice
06.30	Abuja News In English, Hausa, Gwari, Gade & Koro
06.59	Drum Signal From Lagos
07.00	Network News and analysis
07.20	Aquba Express
08.20	Abuja Today In English
08.55	Abuja A Yau Hausa
09.30	Abakpa Nyamay (Abuja Today In Gade)
10.00	World News (From Lagos)
10.15	Zaban Mal Gabatarwa - Announcers' Choice
10.30	Tauraron Makada
11.30	Garki Special - (Mixed Nigerian Music)
13.00	Network News From Lagos
13.15	Announcers' Choice
13.30	Ayawurodu (Barka Da Rana In Egbura)
14.30	Ko Gu-u (Barka Da Rana In Koro)
15.15	Zaba Zonka In Hausa
16.00	National Network News From Lagos
16.15	Announcers' Choice
16.30	Yazu Agyaki - Maraba Da Baki In Koro
17.00	Abuja News In English, Hausa, Gwari, Gade & Koro
17.30	Zube (Request In Gade)
18.15	Mabama Agai (Request In Bassa)
19.00	News Panorama From Lagos
19.30	Request In Hausa
20.00	Nyize Woiwohi - Abuja Today In Gwari
20.30	Abuja Walgana - Abuja Today In Bassa
21.00	Aruru Enyi-Nana - Abuja Today In Koro
21.30	Country - Side Music
22.00	National Network News From Lagos
22.20	Announcers' Choice
22.30	Shigapa Erikenery - Mukwang Lafiya In Gade
23.30	Closing Announcement In English & Hausa
23.31	National Anthem and Pledge
23.35	Close Down

FRIDAY

05.50	Drum Signal
05.51	National Anthem and Pledge
05.52	Opening Announcement In English & Hausa
05.54	Frequency Announcement In English & Hausa
05.56	Programme Parade In English and Hausa



An Abuja Pot. Tune to Abuja Today Wednesday 20-30hrs.

RADIO ABUJA

PROGRAMME SCHEDULE

RADIATING FREQUENCY :- 909 KHZ;
330 METERS MEDIUM WAVE BAND.

SUNDAY

05.50	Drum Signal	05.54	Frequency Announcement In English & Hausa	07.20	Wuse Express (Mixed Nigerian Highlife Music)
05.51	National Anthem and Pledge	05.56	Programme Parade In English & Hausa	08.00	Oza Oyi Ku (Request In Egbura)
05.52	Opening Announcement In English & Hausa	06.00	Reading From Holy Quran	08.20	Abuja Today In English
05.54	Frequency Announcement In English & Hausa	06.10	Family Prayers (Christian Morning Devotion)	08.55	Abuja A You In Hausa
05.56	Programme Parade In English & Hausa	06.20	Announcers' Choice	09.30	Abakpa Nyamayi (Gade)
06.00	Reading From Holy Quran	06.30	Abuja News In English, Hausa, Gwari, Gade & Koro	10.00	World News (From Lagos)
05.10	Family Prayers - (Christian Morning Devotion)	06.59	Drum Signal (From Lagos)	10.15	Announcers' Choice
06.20	Announcers Choice (In English)	07.00	Network News And News Analysis (From Lagos)	10.30	Waker Awaja (Awaja Music From Wuse)
06.30	Abuja News In English, Hausa, Gwari, Gade & Koro	07.20	Zuma Rock (Mixed Nigerian Highlife Music)	11.00	Anyikwoza Sa - (Women Programme In Gwari)
06.59	Drum Signal - From Lagos	08.00	(Request In Ganagana)	11.30	Gwagwalada High Point (Request Nig. Highlife Music)
07.00	National Network News - From Lagos	08.20	Abuja Today In English	12.15	(Mid-Day Request In Ganagana)
07.20	Christian Worship (Sermon & Praises of God)	08.55	Abuja A You Hausa	13.00	Network News From Lagos
08.20	Abuja Today In English	09.30	Abakpa Nyamayi (Gade)	13.15	Zaban Rana
08.55	Abuja A You (Abuja Today In Hausa)	10.00	World News (From Lagos)	13.45	Niylyohi Awisa (Request In Gwari)
09.30	Abakpa Anyamayi (Abuja Today In Gade)	10.15	Announcers' Choice	14.30	Azugi (Request In Koro)
10.00	World News from Lagos	10.30	Cultural Corridor - English	15.00	Aka-Walu (Request In Bassa)
10.15	Gandu Street - From Lagos	11.00	Abuja Rangini (Abuja Today In Egbura)	15.15	National Network News From Lagos
10.30	Goron Lahadi (Hausa)	11.30	Gangan Noma (Farmer's Music Hausa)	16.15	Zaben Mai Gabatarwa (Announcers' Choice)
11.00	Ladiwiyi Amisa (Request In Gwari)	12.00	Wuse Special (Mixed Pop Music)	16.30	Mahabe Nazhibayi Yi (Interview With Visitors In Gwari)
11.30	Join The Band Wagon (From Lagos)	12.00	World News From Lagos	17.00	Abuja News In English, Hausa, Gwari, Gade & Koro
12.00	Abuja Express (Rock Nigerian Music In English)	13.15	Announcers' Choice	17.30	(Request In Ganagana)
12.30	Sunday Request In Ganagana	13.30	Barka Da Rana (In Hausa)	18.00	News Panorama - From Lagos
13.00	National Network News (From Lagos)	14.30	Niylyehi A Wofye Nai (Request In Gwari)	19.30	Abirijikwohi Amji - (Maiden Music From Bweri)
13.13	Family Favourite (In English)	15.15	Zabs (Request In Gade)	20.00	Nyiza Wolwohi - (Abuja Today In Gwari)
14.00	Accross The Nation (From Lagos)	16.00	National Network News From Lagos	20.30	Abuja Walgana - (Abuja Today In Bassa)
15.00	Barka Da Ran (Mixed Music In Hausa)	16.15	Zaben Mai Gabatarwa (Announcers' Choice In Hausa)	21.00	Arubu Yi-Nana - (Abuja Today In Koro)
15.15	Announcers' Choice (In English)	16.30	Bakin Abuja (Interview With Visitors In Hausa)	21.30	Country Sida Music
16.00	National Network News (From Lagos)	17.00	Abuja News In English, Hausa, Gwari, Gade & Koro	22.00	Network News From Lagos
16.30	Abuja We Stand (Nigerian Highlife Music - Eng)	17.30	Azugi (Request In Koro)	22.20	Zaban Maigabatarwa
17.00	Abuja News In English, Hausa, Gwari, Gade, & Koro	18.15	Aka-Walu (Request In Bassa)	22.30	Mu Kwana Lafiya (Request In Hausa)
17.30	Hymn Singing - (Different Types of Christian Singing)	19.00	News Panorama From Lagos	23.00	Closing Announcement In English & Hausa
18.30	Lahadi Aka Walu - (Sunday Request In Bassa)	19.30	Request In Hausa	23.31	National Anthem and Pledge
19.00	News and News Analysis (From Lagos)	20.00	Agbayyi Bada - (Nigerian Language Programme In Gwari)	23.35	Closing Down
19.15	Music Of Our Land (Play Our National Cultural Music)	20.30	Abuja Walgana (Nig. Language Programme In Bassa)		
20.00	Nyize Wolwohi - (Abuja Today In Gwari)	21.00	Arubu Yi-Nana (Nig. Language Programme In Koro)		
20.30	Abuja Walgana - (Abuja Today In Bassa)	21.30	Himme Dai Manoma (Farmers' Programme In Hausa)		
21.00	Arubu Ewyl-Nana (Abuja Today In Koro)	22.00	Network News From Lagos		
21.30	Sunday Request In English	22.20	Announcers' Choice		
22.00	National Network News (From Lagos)	22.30	Request In English		
22.20	Announcers' Choice	23.00	Closing Announcement In English and Hausa		
22.30	Oyi Buho - (Good Night In Egbura)	23.31	National Anthem and Pledge		
23.30	Closing Announcement In English & Hausa	23.35	Closing Down		
23.31	National Pledge and Anthem				
23.35	Closing Down				
MONDAY					
08.50	Drum Signal	05.50	Drum Signal		
05.51	National Anthem and Pledge	05.51	National Anthem and Pledge		
05.52	Opening Announcement In English & Hausa	05.52	Opening Announcement In English & Hausa		
		05.54	Frequency Announcement In English & Hausa		
		05.56	Programme Parade In English and Hausa		
		06.00	Reading From Holy Quran		
		06.10	Family Prayers (Christian Morning Devotion)		
		06.20	Announcers' Choice		
		06.30	Abuja News In English, Hausa, Gwari, Gade, & Koro		
		06.59	Drum Signal (From Lagos)		
		07.00	Network News From Lagos		



RADIO ABUJA

PROGRAMME SCHEDULE

RADIATING FREQUENCY :- 909 KHZ;
330 METERS MEDIUM WAVE BAND.

WEDNESDAY

05.50	Drum Signal
05.51	National Anthem and Pledge
05.52	Opening Announcement in English & Hausa
05.54	Frequency Announcement in English & Hausa
05.56	Programme Parade in English and Hausa
06.00	Reading From The Holy Quran
06.10	Family Prayers (Christian Morning Devotion)
06.20	Announcers' Choice
06.30	Abuja News In English, Hausa, Gwari, Gade & Koro
06.59	Drum Signal From Lagos
07.00	Network News From Lagos
07.20	Wuse Express (Midday Nigerian Highlife Music)
08.20	Abuja Today in English
08.55	Abuja A yau In Hausa
09.30	Abakpa Nyamay (Gade)
10.00	World News From Lagos
10.15	Announcers' Choice
10.30	Agunu Musa From Gwagwalada
11.30	Aso Special (Nigerian Pop Music)
12.15	Odo Onlgy Ni - (Woman Programme in Egbura)
11.00	National Network News (From Lagos)
13.15	Announcers' Choice
13.30	Barka Da Rana (Nigerian Music Hausa)
14.00	Cultural Corridor - Repeat
14.30	Nyipyahi A Wofya Na-N: (Barka Da Rana In Gwari)

15.15	Ngbe Mu-Uzu-Nay (Barka Da Rana In Gada)
16.00	National Network News (From Lagos)
16.15	Announcers' Choice
16.30	Banize NNabe (Maraba Da Baki In Gada)
17.00	Abuja News In English, Hausa, Gwari, Gade & Koro
17.30	Zabi Sonka (Request In Hausa)
18.15	Edo Kwo Bo Gnafye Da - (Request In Gwari)
19.00	News Panorama From Lagos
19.30	Reggae - Bassa Music For Farmers
20.00	Nyze Wolwohi - (Abuja Today In Gwari)
20.30	Abuja Waigens - (Abuja Today In Bassa)
21.00	Arubu Enyi-Nana - (Abuja Today In Koro)
21.30	Country Side Music
22.00	National Network News From Lagos
22.30	Zaban Mel Gabatarwa - Announcers' Choice
22.30	Shekwo Gylfya Yi Lafiyayi (Good Night Request In Gwari)
23.30	Closing Announcement in English and Hausa
23.31	National Anthem and Pledge
23.35	Close Down.

THURSDAY

05.50	Drum Signal
05.51	National Anthem and Pledge

05.52	Opening Announcement in English & Hausa
05.54	Frequency Announcement in English & Hausa
05.56	Programme Parade in English and Hausa
06.00	Reading From The Holy Quran
06.10	Family Prayers (Christian Morning Devotion)
06.20	Announcers' Choice
06.30	Abuja News In English, Hausa, Gwari, Gade & Koro
06.59	Drum Signal From Lagos
07.00	Network News and analysis
07.20	Abuja Express
08.20	Abuja Today In English
08.55	Abuja A Yau Hausa
09.30	Abakpa Nyamay (Abuja Today In Gade)
10.00	World News (From Lagos)
10.15	Zaban Mel Gabatarwa - Announcers' Choice
10.30	Tauraron Makada
11.30	Garki Special - (Mixed Nigerian Music)
13.00	Network News From Lagos
13.15	Announcers' Choice
13.30	Ayawurodu (Barka Da Rana In Egbura)
14.30	Ko Gu-h (Barka Da Rana In Koro)
15.15	Zaba Zonka In Hausa
16.00	National Network News From Lagos
16.15	Announcers' Choice
16.30	Yezu Agyaki - Maraba Da Baki In Koro
17.00	Abuja News In English, Hausa, Gwari, Gade & Koro
17.30	Zube (Request In Gada)
18.15	Mabama Agal (Request In Bassa)
19.00	News Panorama From Lagos
19.30	Request In Hausa
20.00	Nyize Wolwohi - Abuja Today In Gwari
20.30	Abuja Waigens - Abuja Today In Bassa
21.00	Aruru Enyi-Nana - Abuja Today In Koro
21.30	Country - Side Music
22.00	National Network News From Lagos
22.20	Announcers' Choice
22.30	Shigepa Erikenary - Mukwang, Lafiya In Gade
23.30	Closing Announcement in English & Hausa
23.31	National Anthem and Pledge
23.35	Close Down

FRIDAY

05.50	Drum Signal
05.51	National Anthem and Pledge
05.52	Opening Announcement in English & Hausa
05.54	Frequency Announcement in English & Hausa
05.56	Programme Parade in English and Hausa



An Abuja Pot. Tune to Abuja Today Wednesday 20-30hrs.

RADIO ABUJA

PROGRAMME SCHEDULE

RADIATING FREQUENCY 909 KHZ.
330 METERS MEDIUM WAVE BAND.

06.00	Reading From The Holy Quran	05.56	Programme Parade In English	14.45	Zabl Sonka — (Request In Hausa)
06.10	Morning Prayers (Christian Devotion)	06.00	Reading From The Holy Quran	15.59	Drum Signal From Lagos
06.20	Announcers' Choice	06.10	Fertily Prayers (Christian Morning Devotion)	16.00	National Network News — From Lagos
06.30	Abuja News In English, Hausa, Gwari, Gade & Moro	06.20	Announcers' Choice	16.15	Announcers' Choice
06.59	Drum Signal From Lagos	06.30	Abuja News In English, Hausa, Gwari, Gade, & Koro	16.30	People To People (Interview With The People of Abuja In English)
07.00	National Network News From Lagos	06.59	Drum Signal From Lagos	17.00	Abuja News In English, Hausa, Gwari, Gade & Koro
07.20	Garara Express — (Mixed Nigerian Highlife Music)	07.00	National Network News From Lagos	17.30	Request In English
07.50	(Woman Programmes In Ganganas)	07.20	Kwataru Hill (Mixed Nigerian Programme Music)	18.15	Yanwurusa Ni (Maraba Da Baki In Egbura)
08.20	Abuja Today In English	08.20	Abuja Today In English	19.00	News Panorama From Lagos
08.55	Abuja A Yau In Hausa	08.55	Abuja A Yau In Hausa	19.30	Royalty Music
09.30	Abakpa Nyamay (Abuja Today In Gade)	09.30	Abakpa Nyamay (Abuja Today In Gade)	20.00	Nyiza Wolwohi — (Abuja Today In Gwari)
10.00	World News (From Lagos)	10.00	World News From Lagos	20.30	Abuja Walgens — (Abuja Today In Bessa)
10.15	Announcers' Choice	10.15	Uwargida Baka Da Hantel (Woman Request In Hausa)	21.00	Arubu Enyi—Nana — (Abuja Today In Koro)
10.30	Goran Juma's (Request In Hausa)	11.00	Oza Oyi Ku (Request In Egbura)	21.30	Country Side Music (Mainly For Farmers)
11.00	Odo Onya Ni (Woman Programme In Egbura)	11.30	Gwagwalada High Point (Nigerian Highlife Music)	22.00	National Network News (From Lagos)
11.30	Abuja Rock (Nigerian Rock Music)	12.15	Sambarka Nyipyehi Yi (Barka Da Rana In Gwari)	22.30	(Mu Kwana Latiya Ganganas)
12.00	Uwargida Barka Da Hantel	13.00	Network News From Lagos	23.00	Closing Announcement In English And Hausa
12.30	Wa'Azin Musulunci (Islamic Talk)	13.15	Announcers' Choice	23.31	National Anthem And Pledge
13.00	National Network News From Lagos	13.30	Aso Rock (Nigerian Rock Music)	23.35	Closing Down
13.15	Announcers' Choice				
13.30	Ishiriniya				
14.30	Juma's Babbar Rana (Islamic Religious Talk)				
15.00	Barka Da Rana In Hausa (Musical Programme)				
15.30	Nyipyehi A Wofya Nas (Musical Programme In Gwari)				
16.00	National Network News (From Lagos)				
16.15	Zaben Maigabatarwa (Announcers' Choice)				
16.30	Maraba Da Balu In Bessa				
17.00	Abuja News In English, Hausa, Gwari, Gade & Koro				
17.30	Aka Walu (Request In Bessa)				
18.15	(Request In Ganganas)				
19.00	News Panorama (From Lagos)				
19.30	Gadagana Music				
20.00	Ayiza Wolwohi (Abuja Today In Gwari)				
20.30	Abuja Walgens — (Abuja Today In Bessa)				
21.00	Arubu Enyi—Nana (Abuja Today In Koro)				
21.30	Jumat Sermon				
22.00	National Network News (From Lagos)				
22.15	Announcers' Choice				
22.30	Aka Akwawachi Latiya (Good Night In Bessa)				
23.00	Closing Announcement In English And Hausa				
23.31	National Anthem And Pledge				
23.35	Close Down				

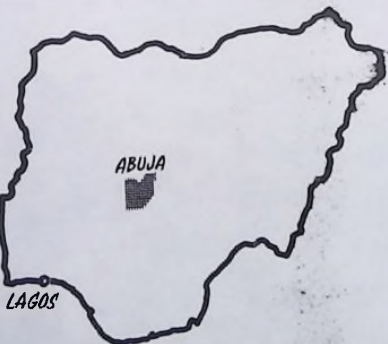

Map of Nigeria showing Abuja.

SATURDAY

05.50	Drum Signal
06.51	National Anthem and Pledge
06.52	Opening Announcement In English and Hausa
06.54	Frequency Announcement In English & Hausa

OUR RATE CARD

For Your Effective Advertising

AFTER years of quiet circulation during which a systematic study was undertaken to ascertain readers' tastes and advertisers' requirements, we are proud to present today a magazine which, we hope, has successfully translated into form your highly esteemed ideas and suggestions.

The current editions of RADIO/TV TIMES reveal a history of steady progress and improvement in quality, standard and scope. In fact there is every ground now for one to say "Oh Yes! The RADIO/TV TIMES has made it!" We are not stopping at that either.

We have more reasons than many a publisher to cry over "INFLATION" and rising production costs. But where "Satisfaction First" (for readers and advertisers) is the over-riding principle, profit occupies only the next place in our policy.

This explains why, in spite of the extremely keen competition in the field of commercial advertising, RADIO/TV TIMES can still afford to accept advertisement at a rate below one kobo to reach one thousand readers. What is more, when you consider the aggregate positive effect of an advertisement in RADIO/TV TIMES, supplementing your combinations on radio and television, the resultant massive impact is quite obvious.

The advertisement rates tabulated below took effect from 1st of April, 1977. We look forward to your substantial patronage as soon as possible, while assuring you of prompt satisfaction always.

i. THE JOURNAL: The "Radio/TV Times" is the monthly programme journal covering all the radio and television stations, published by the Federal Radio Corporation. The

journal is now 25 years old on the market. As a supplementary guide to programmes' schedule, the readership of this journal is understandably tied up with the radio and television audience — a well balanced cross-section of the society, representative of all ages, sexes, income brackets, intellectual levels and tastes. That the current size of this audience has grown into millions is now common knowledge.

Apart from highlighting Radio/TV programmes, the journal seeks to generate public interest in healthy social events, as well as local, national and international issues, with emphasis on Africa. But while taking in its strides the wide range of programmes offered by the radio and television, "Radio/TV Times" is reaping new grounds of its own to embrace a wider range of interests in order to provide greater satisfaction for its ever expanding readership.

Public demand for the "Radio/TV Times" in recent times has been so extensive that the possibility of stepping up the current circulation in stages to keep pace ultimately with the radio and television audience is being actively explored.

ii. PUBLICATION TIMING: 1st day of month of issue.

iii. TECHNICAL DATA: ACTUAL SIZE:

21 x 28cm

ADVERT AREA: 13 Column-page of 13 lines each)

Full Page	17.5 x 24 cm
2 Full Columns	11.5 x 24 cm
1 full Column	5.5 x 24 cm
1 Half page	17.5 x 12 cm
2 Half Columns	11.5 x 12 cm
1 Half Column	5.5 x 12 cm

iv. PRINTING: Web offset lithographic process on 90 gsm Art paper cover and 60 gsm Bond paper text.

COLOURS: Full Colours — cover and text.

v. CIRCULATION: Current 25,000
Projected (short-term) 150,000
Projected (long-term) 500,000

vi. READERSHIP: Current survey shows that there are about ten readers to a copy. These include family units, educational and other institutions, working class elements, business-men and industrialists, of all ages, sexes and status. Aggregate readership therefore is about 250,000 at present.

vii. DISTRIBUTION: The "Radio/TV Times" is circulated through the 19

States of the Federation, as well as the English speaking countries in Africa and Europe. Complementary copies are also circulated to Radio and Television Stations in non English speaking Countries of the World.

viii. ADVERTISEMENT RATES: A.

Run of Paper (Black/White)

Full page ₦250.00

2 Columns ₦180.00

1 Column ₦120.00

Half page ₦150.00

2 Half Columns ₦120.00

1 Half Column ₦ 80.00

Centre Spread ₦600.00

Double pages ₦500.00

Full page R.O.P.

(Colour) ₦360.00

B. GUARANTEED POSITIONS (COLOUR)

Full page I.F.C. ₦480.00

Full page I.B.C. ₦480.00

Full page O.B.C. ₦550.00

Centre Spread ₦900.00

Cost per thousand: on 25,000

(Current) = 1k on 50,000 (Projected) = 1/6k

ix. DISCOUNTS:

(a) 15% Agency commission will be allowed to bona fide Advertising Agencies.

(b) 10% Frequency discount will be allowed for twelve consecutive insertions.

(c) 2% Frequency discount will be allowed for six consecutive insertions.

x. GENERAL CONDITIONS: All orders for advertisements in "Radio/TV Times" are accepted on the express terms that:

(a) They are subject to cancellation without notice at the discretion of the Corporation or its authorised agents. In that event any money received in respect of such cancellation will be refunded.

(b) The Corporation may make necessary alteration to advertisement to ensure its conformity with the standards and style of "Radio/TV Times".

(c) The rates and terms quoted are subject to review as occasions demand.

(d) Advertisement copies and materials, as well as notices of cancellation or amendment are received 30 clear days prior to date of publication.

to: The Commercial Manager (Publications) F.R.O.N, 45 Martins Street, Private Mail Bag 12504, Lagos Nigeria, Telephone: 6362099

RADIO O-Y-O

PROGRAMME SCHEDULE

SUNDAY

05.00	ORIN IGBALA
05.30	SUNDAY MORNING MELODIES
06.03	EWI
06.10	SUNDAY MORNING MELODIES
06.25	SPECIAL COMMERCIAL SERVICE
06.30	NATIONAL NEWS
06.40	SUNDAY MORNING MELODIES(CONTD)
06.55	ORIKI ORILE
07.00	IROYIN
07.10	SUNDAY MORNING MELODIES
07.15	PHONODIST SHOW
08.00	OYO STATE NEWS/TRAFFIC NEWS
08.05	SPECIAL COMMERCIAL SERVICE
08.10	SUNDAY SERVICE
09.00	E MA GBADUN
10.30	IROYIN NISOKI
10.32	TIWANTIWA
11.00	FOLD SONGS
11.30	APPRECIATING LITERATURE
12.00	WRITE IT WITH MUSIC
12.15	OWE ATI ASAYAN ORO
12.30	SEVEN DAYS
13.00	WORLD NEWS
13.10	O-Y-O FAN CLUB REC'DEST
13.45	ANNOUNCER'S CHOICE
14.00	IROYIN AGBAYE
14.10	VOICE OF THE PEOPLE
14.30	IBUKUN ORISUN IYE (SPD)
15.00	THE OYO STATE NEWS
15.10	ELETI GBAROYE
15.50	ANNOUNCER'S CHOICE
16.00	NEWS ON THE HOUR
16.02	RADIO THEATRE
16.30	IROYIN NISOKI
16.32	MEETING POINT
17.00	PROVINCIAL NEWS
17.02	MY KIND OF MUSIC
17.30	IROYIN NI SOKI
17.32	YOUTH RENDEZVOUS
17.55	OWE NI ESIN ORO
18.00	NEWS COPE
18.25	SPECIAL COMMERCIAL SERVICE
18.30	FROM PARLIAMENT
18.45	KOTU ASIPA
18.55	ORIKI ORILE
19.00	IROYIN NI SOKI
19.02	PROVINCIAL NEWS(YORUBA)
19.02	ANNOUNCERS CHOICE
19.30	SPORTS ROUND UP
20.00	IROYIN LEKUNRERE
20.10	SPECIAL COMMERCIAL SERVICE
20.15	LATI ILE ASOFIN
20.30	HIGHLIGHT
21.00	NATIONAL NEWS
21.10	ORGAN MUSIC
21.30	J. K. SOLOMON CRU (SPD)
22.00	IROYIN APAPO ORILE EDE NAJIRIA
22.10	OMO LERE (REPEAT)
23.00	NEWS ON THE HOUR
23.02	LOST AND FOUND
23.07	DISCOTHEQUE
24.00	NEWS ON THE HOUR

24.02	DISCOTHEQUE
24.55	NEWS SUMMARY
01.00am	STATION CLOSING AND THE NATIONAL ANTHEM.

MONDAY:

04.55	TONE AND STATION OPENING
05.00	TOP OF THE MORNING
06.00	NEWS SUMMARY
06.03	EWI
06.10	TOP OF THE MORNING
06.55	ORIKI ORILE
07.00	ORIHIN
07.10	SPECIAL COMMERCIAL SERVICE
07.15	TOP OF THE MORNING
08.00	OYO STATE NEWS/TRAFFIC NEWS
08.05	SPECIAL COMMERCIAL SERVICE
08.10	TOP OF THE MORNING
09.00	NEWS ON THE HOUR
09.02	E'YA SE
10.00	NEWS ON THE HOUR
10.02	LOST AND FOUND
10.07	E YA SE
10.30	IROYIN NI SOKI
10.32	E YA SE
11.00	NEWS ON THE HOUR
11.02	OBELAWO (SPD)
12.00	ORO RE
13.00	WORLD NEWS
13.10	LOST AND FOUND
13.15	EDASOROYI
14.00	IROYIN AGBAYE
14.10	SPECIAL COMMERCIAL SERVICE
14.15	MUKULU MUKENKE
15.00	THE OYO STATE NEWS
15.05	REVIEW OF THE EDITORIALS/ TRAFFIC NEWS.
15.10	MUKULU MUKENKE
15.30	IROYIN IPINLE OYO
15.35	ORO AWON OLOOTU
15.40	MUKULU MUKENKE
16.00	NEWS ON THE HOUR
16.02	MUKULU MUKENKE
16.30	IROYIN NISOKI
16.32	SPECIAL COMMERCIAL SERVICE
17.00	THE NEWS
17.10	MUKULU MUKENKE
17.30	IROYIN
17.40	AWADA (R)
17.55	OWE NI ESIN ORO
18.00	NEWS COPE
18.25	SPECIAL COMMERCIAL SERVICE
18.30	FROM PARLIAMENT.
18.45	EWI
18.50	ALAFIATAYO
18.55	ORIKI ORILE
19.00	IROYIN NI SOKI
19.02	REQ IN OYO DIALECT
19.07	IROYIN LEKUNRERE
20.00	SPECIAL COMMERCIAL SERVICE
20.10	LATI ILE ASOFIN
20.15	INTERLUDE
20.25	MUSIC FROM CONGO
20.30	NATIONAL NEWS
21.00	INTERLUDE
21.10	NYSC CALL
21.15	EAGERNESS OF GOD (SPD)
21.30	IROYIN APAPO ORILE EDE NAJIRIA
22.00	NEWS ON THE HOUR

22.10	YOU AND THE LAW
22.30	RADIO THEATRE (R)
23.00	NEWS ON THE HOUR
23.02	STARLITE HR.
24.00	NEWS ON THE HOUR
24.02	KASUNRE
24.55	NEWS SUMMARY
01.00am	STATION CLOSING AND THE NATIONAL ANTHEM

TUESDAY

04.55	TONE AND STATION OPENING
05.00	GBERANLE
06.00	NEWS SUMMARY
06.03	EWI
06.10	GBERANLE
06.25	SPECIAL COMMERCIAL SERVICE
06.30	NATIONAL NEWS
06.40	GBERANLE
06.55	ORIKI ORILE
07.00	IROYIN
07.10	SPECIAL COMMERCIAL SERVICE
07.15	GBERANLE
08.00	OYO STATE NEWS/ TRAFFIC NEWS.
08.05	SPECIAL COMMERCIAL SERVICE
08.10	GBERANLE
08.30	IROYIN IPINLE OYO
08.35	GBERANLE
09.00	NEWS ON THE HOUR.
09.02	TIT BITS
10.00	NEWS ON THE HOUR
10.02	LOST AND FOUND.
10.07	ORIN IBILE
10.30	IROYIN NISOKI
10.32	ORIN IBILE
11.00	NEWS ON THE HOUR
11.02	AYE OBINRIN
12.00	ORO RE
13.00	WORLD NEWS
13.10	LOST AND FOUND
13.15	EDASOROYI
14.00	IROYIN AGBAYE
14.10	SPECIAL COMMERCIAL SERVICE
14.15	BIG SHOW
15.00	THE OYO STATE NEWS
15.05	REVIEW OF THE EDITORIAL/ TRAFFIC NEWS.
15.10	BIG SHOW
15.30	IROYIN IPINLE OYO
15.35	ORO AWON OLOOTU
15.40	BIG SHOW
16.00	NEWS ON THE HOUR
16.02	BIG SHOW
16.30	IROYIN NISOKI
16.35	SPECIAL COMMERCIAL SERVICE
16.37	BIG SHOW
17.00	THE NEWS
17.10	BIG SHOW
17.30	IROYIN
17.40	JALEKUN E
17.55	OWE NI ESIN ORO
18.00	NEWS COPE
18.25	SPECIAL COMMERCIAL SERVICE
18.30	FROM PARLIAMENT.
18.45	EWI
18.50	YCRU DUTY
18.55	ORIKI ORILE
19.00	IROYIN NI SOKI

RADIO O-Y-O

PROGRAMME SCHEDULE

19.02	REQ IN IJESA DIALECT (SPD)
20.00	IROYIN LEKUNRERE
20.10	SPECIAL COMMERCIAL SERVICE
20.15	LATI ILE ASOFIN.
20.25	AGE LERE
20.30	ALLAHU AKBAR (SPONS ORDE)
21.00	NATIONAL NEWS
21.10	INTERLUDE
21.15	YOUR HEALTH
21.30	ANNOUNCER'S CHOICE
22.00	IROYIN APAPO ORILE EDE NAIJIRIA
22.10	ORGAN MUSIC (REPEAT)
22.30	JAGUN
23.02	NEWS ON THE HOUR
23.02	DUNDUN/SEKERE
24.00	NEWS ON THE HOUR
24.02	STARLITE HR.
24.55	NEWS SUMMARY
01.00a.m.	STATION CLOSING AND THE NATIONAL ANTHEM.

WEDNESDAY

04.55	TONE AND STATION OPENING
05.00	TOP OF THE MORNING
06.00	NEWS SUMMARY
06.03	EWI
06.10	TOP OF THE MORNING
06.25	SPECIAL COMMERCIAL SERVICE
06.30	NATIONAL NEWS
06.40	TOP OF THE MORNING
06.55	ORIKI ORILE
07.00	IROYIN
07.10	SPECIAL COMMERCIAL SERVICE
07.15	TOP OF THE MORNING
08.00	OYO STATE NEWS/TRAFFIC NEWS
08.05	SPECIAL COMMERCIAL SERVICE
08.10	TOP OF THE MORNING
08.30	IROYIN IPINLE OYO
08.35	TOP OF THE MORNING
09.00	NEWS ON THE HOUR
09.02	E YA SE
10.00	NEWS ON THE HOUR
10.02	LOST AND FOUND
10.07	E YA SE
10.30	IROYIN NISOKI
10.32	E YA SE
11.00	NEWS ON THE HOUR
11.02	OMOLERE (SPD)
12.00	ORO RE
13.00	WORLD NEWS
13.10	LOST AND FOUND
13.15	ORO RE
13.30	EYIN LO NDA KUKO
14.00	IROYIN AGBAYE
14.10	SPECIAL COMMERCIAL SERVICE
14.15	MUKULLU MUKENKE
15.00	THE OYO STATE NEWS
15.05	REVIEW OF THE EDITORIALS/ TRAFFIC NEWS
15.10	MUKULLU MUKENKE
15.30	IROYIN IPINLE OYO
15.35	ORO AWON OLOOTU
15.40	MUKULLU MUKENKE
16.00	NEWS ON THE HOUR
16.02	MUKULLU MUKENKE
16.30	IROYIN NISOKI
16.32	SPECIAL COMMERCIAL SERVICE

16.37	MUKULLU MUKENKE
17.00	THE NEWS
17.10	MUKULLU MUKENKE
17.30	IROYIN
17.40	AWADA (R)
17.55	OWE NI ESIN ORO
18.00	NEWS COPE
18.25	SPECIAL COMMERCIAL SERVICE
18.30	FROM PARLIAMENT
18.45	EWI
18.50	MARINDOTI
18.55	ORIKI ORILE
19.00	IROYIN NI SOKI
19.02	REQ. IN ONKO DIALECT
20.00	IROYIN LEKUNRERE
20.10	SPECIAL COMMERCIAL SERVICE
20.15	LATI ILE ASOFIN
20.25	AGBE LERE
20.30	THE FINGER POINT (SPD)
21.00	NATIONAL NEWS
21.10	YUSUF OLATUNJI
21.30	GLAD TIDINGS (SPD)
22.00	IROYIN APAPO ORILE EDE NAIJIRIA
22.10	MID-WEEK SPORTS
22.30	AGBAKIWALOJA
23.00	NEWS ON THE HOUR
23.02	CLASSICAL MUSIC
24.00	NEWS ON THE HOUR
24.02	KASUNRE
24.55	NEWS SUMMARY
01.00	STATION CLOSING AND THE NATIONAL ANTHEM

THURSDAY

04.55	TONE STATION OPENING
05.00	GBERANLE
06.00	NEWS SUMMARY
06.03	EWI
06.10	GBERANLE
06.25	SPECIAL COMMERCIAL SERVICE
06.30	NATIONAL NEWS
06.40	GBERANLE
06.55	ORIKI ORILE
07.00	IROYIN
07.10	SPECIAL COMMERCIAL SERVICE
07.15	GBERANLE
08.00	OYO STATE NEWS/TRAFFIC NEWS
08.05	SPECIAL COMMERCIAL SERVICE
08.10	GBERANLE
08.30	IROYIN IPINLE OYO
08.35	GBERANLE
09.00	NEWS ON THE HOUR
09.02	TIT BITS
10.00	NEWS ON THE HOUR
10.02	LOST AND FOUND
10.07	ORJN IBILE
10.30	IROYIN NI SOKI
10.32	ORIN IBILE
11.00	NEWS ON THE HOUR
11.02	WOMENS HR (SPD)
12.00	ORO RE
13.00	WORLD NEWS
13.10	LOST AND FOUND
13.15	ORO RE
13.30	CHILDREN'S TIME
14.00	IROYIN AGBAYE
14.10	SPECIAL COMMERCIAL SERVICE
14.15	BIG SHOW
15.00	THE OYO STATE NEWS

15.05	REVIEW OF THE EDITORIALS/ TRAFFIC NEWS
15.10	BIG SHOW
15.30	IROYIN IPINLE OYO
15.35	ORO AWON OLOOTU
15.40	BIG SHOW
16.00	NEWS ON THE HOUR
1/11	BIG SHOW
16.30	IROYIN NISOKI
16.32	SPECIAL COMMERCIAL SERVICE.
16.37	BIG SHOW
17.00	THE NEWS
17.10	BIG SHOW
17.30	IROYIN
17.40	IYA ELEWE
17.55	OWE NI ESIN ORO
18.00	NEWS COPE
18.25	SPECIAL COMMERCIAL SERVICE
18.30	FROM PARLIAMENT
18.45	EWI
18.50	OJUSE RE
18.55	ORIKI ORILE
19.00	IROYIN NI SOKI
19.02	REQ. IN IFE DIALECT (SPD)
20.00	IROYIN LEKUNRERE
20.10	SPECIAL COMMERCIAL SERVICE
20.15	LATI ILE ASOFIN
20.25	AGBE LERE
20.30	AYOKA
20.45	GOVT 1/2HR
21.00	NATIONAL NEWS
21.00	READING FOR PLEASURE
21.10	VOICE OF ISLAM (SPD)
21.30	IROYIN APAPO ORILE EDE NAIJIRIA
22.00	ANNOUNCERS CHOICE
22.10	TIATA YORUBA
23.00	NEWS ON THE HOUR
23.02	DISCOTHEQUE
24.00	NEWS ON THE HOUR
24.02	DISCOTHEQUE
24.55	NEWS SUMMARY
01.00a.m.	STATION CLOSING AND THE NATIONAL ANTHEM.

FRIDAY

04.55	TONE AND STATION OPENING
05.00	TOP OF THE MORNING
06.00	NEWS SUMMARY

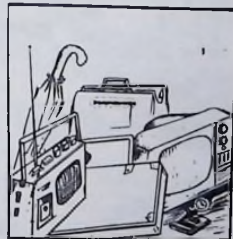

Lost and Found" on Wed. at 1002hrs

06.03	EWI	18.25	SPECIAL COMMERCIAL SERVICE	09.00	NEWS ON THE HOUR
06.10	TOP OF THE MORNING			09.02	OLATUNBOSUN RECORDS
06.25	SPECIAL COMMERCIAL SERVICE	18.30	FROM PARLIAMENT	09.30	TAN MO' O
06.30	NATIONAL NEWS	18.45	EWI	10.00	NEWS ON THE HOUR
06.40	TOP OF THE MORNING	18.50	MEMORABLE EXPERIENCE	10.02	LOST AND FOUND
06.55	ORIKI ORILE	18.55	ORIKI ORILE	10.07	THE YOUNG ONES
07.00	IROYIN	19.00	IROYIN NI SOKI	10.30	IROYIN NISOKI
07.10	SPECIAL COMMERCIAL SERVICE	19.02	GBEDEGBEYO	10.35	THE YOUNG ONES
07.10	SPECIAL COMMERCIAL SERVICE	20.00	IROYIN LEKUNRERE	11.00	NEWS ON THE HOUR
07.10	SPECIAL COMMERCIAL SERVICE	20.10	SPECIAL COMMERCIAL SERVICE	11.02	TEMIDIRE (SPD)
07.10	SPECIAL COMMERCIAL SERVICE			11.30	SATURDAY JUMP COMM' SPOT
08.00	TOP OF THE MORNING OYO STATE NEWS/TRAFFIC	20.15	LATI ILE ASOFIN	12.00	SATURDAY AFTERNOON JUMP
08.00	TOP OF THE MORNING OYO STATE NEWS/TRAFFIC	20.25	AGBE LERE		
08.05	SPECIAL COMMERCIAL SERVICE	20.30	AYOKA		
08.05	SPECIAL COMMERCIAL SERVICE	20.45	ALAFOWOSOWOPO	13.00	WORLD NEWS
08.10	TOP OF THE MORNING	21.00	NATIONAL NEWS	13.10	AWADA
08.30	IROYIN IPINLE OYO	21.10	WERE MUSIC	13.30	SPORTS FIXTURES
08.35	TOP OF THE MORNING	21.30	GO YE EVANG ASSOCIATION	14.00	IROYIN AGBAYE
09.00	NEWS ON THE HOUR	22.00	IROYIN ORILE EDE NAJIRIA	14.10	SPECIAL COMM
09.02	E YA SE	22.10	ANNOUNCER'S CHOICE	14.20	DARIKA
10.00	NEWS ON THE HOUR	22.30	KOTU ASIPA(R)	15.00	THE OYO STATE NEWS
10.02	LOST AND FOUND	23.00	NEWS ON THE HOUR	15.05	REVIEW OF THE EDITORIALS/ TRAFFIC NEWS
10.07	E YA SE	23.02	NIFAALI (FM)		
10.30	IROYIN NI SOKI	24.00	NEWS ON THE HOUR	15.10	BIG SHOW
10.32	E YA SE	24.02	NIFAALI	15.30	IROYIN IPINLE OYO
11.00	NEWS ON THE HOUR	24.55	NEWS SUMMARY	15.35	ORO AWON OLOOTU
11.02	AGBORANDUN (SPD)	01.00a.m	STATION CLOSING AND THE NATIONAL ANTHEM.	15.40	BIG SHOW
12.00	NASIA			15.40	NEWS ON THE HOUR
12.30	MODIU			16.02	BIG SHOW
13.10	JIMAT SERVICE			16.30	IROYIN NISOKI
13.30	ALASALATU			16.32	SPECIAL COMMERCIAL SERVICE
14.00	WORLD NEWS	04.00	GBERANLE	16.37	BIG SHOW
14.15	IROYIN AGBAYE	06.00	NEWS SUMMARY	17.00	THE NEWS
14.20	COMM SERVICE	06.03	EWI	17.10	BIG SHOW
14.30	MUKULU MUKENKE	06.10	GBERANLE	17.30	IROYIN
15.00	THE OYO STATE NEWS	06.25	SPECIAL COMMERCIAL SERVICE	17.40	BIG SHOW
15.05	REVIEW OF THE EDITORIALS/ TRAFFIC NEWS	06.30	NATIONAL NEWS	17.55	OWE NI ESIN ORO
15.10	MUKULU MUKENKE	06.40	GBERANLE	18.00	NEWS COPE
16.00	NEWS ON THE HOUR	06.55	ORIKI ORILE	18.25	SPECIAL COMMERCIAL SERVICE
16.02	MUKULU MUKENKE	07.00	IROYIN		
16.30	IROYIN NISOKI	07.10	SPECIAL COMMERCIAL SERVICE	18.30	FROM PARLIAMENT
16.32	SPECIAL COMMERCIAL SERVICE	07.15	ARUGBO NSOGE	18.45	EWI
16.37	SPECIAL COMMERCIAL SERVICE	08.00	OYO STATE NEWS/TRAFFIC NEWS	18.50	AKIYESI OFIN
17.00	MUKULU MUKENKE			18.55	ORIKI ORILE
17.10	THE NEWS	08.05	SPECIAL COMMERCIAL SERVICE	19.00	IROYIN NI SOKI
17.10	MUKULU MUKENKE			19.02	REQ. IN IGBOMINA DIALECT (SPD)
17.30	IROYIN			20.00	IROYIN LEKUNRERE
17.40	MAD HOUSE	08.10	TIME FOR HIGHLIFE	20.10	SPECIAL COMMERCIAL SERVICE
17.55	OWE NI ESIN ORO	08.30	IROYIN IPINLE OYO	20.15	LATI ILE ASOFIN
18.00	NEWSCOPE	08.35	AGBE DUN SE	20.25	AGBE LERE
				20.30-	TIWANTIWA
				21.00	NATIONAL NEWS
				21.10	JENWITEMI
				21.30	SOULD WINNING MR. CRU. (SPD)
				22.00	IROYIN APAPO ORILE EDE NIJIRIA
				22.10	HARUNA ISHOLA
				22.30	ODU IFA
				23.00	NEWS ON THE HOUR
				23.02	LOST AND FOUND
				23.07	EXTRAVAGANZA
				24.00	NEWS ON THE HOUR
				24.02	FROM FM
				24.55	NEWS SUMMARY
				21.00	STATION CLOSING AND THE NATIONAL ANTHEM

SATURDAY



A congested Street in Lagos, Hear more of it on "Traffic News" on Friday at 1505hrs.

VOICE OF NIGERIA

FREQUENCY SCHEDULE

WEST AFRICAN SERVICE

GMT	LANGUAGE	TARGET AREA	METER BAND	FREQ KHZ
0500 0600	ENGLISH	WEST AFRICA	41	7255
0600 0700	FRENCH	WEST AFRICA	41	7255
0700 0800	HAUSA	WEST AFRICA	41	7255
0800 0900	ENGLISH	WEST AFRICA	41	7255
0900 1700	ENGLISH	WEST AFRICA	41	7255
1700 1800	HAUSA	WEST AFRICA	41	7255
1800 1900	FRENCH	WEST AFRICA	41	7255
1900 2030	ENGLISH	WEST AFRICA	41	7255
2030 2100	HAUSA	WEST AFRICA	41	7255
2100 2200	FRENCH	WEST AFRICA	41	7255

NORTH AFRICA AND OVERSEAS SERVICE

0500 0600	FRENCH	NORTH AFRICA & OVERSEAS	16 19	17800 15120
0600 0800	ENGLISH	NORTH AFRICA & OVERSEAS	16 19	17800 15120
0800 0830	ARABIC	NORTH AFRICA & OVERSEAS	16 19	17800 15120
0830 1000	ENGLISH	NORTH AFRICA & OVERSEAS	16 19	17800 15120
1010 1200	ENGLISH	NORTH AMERICA	19	15120
1210 1400	ENGLISH	CARIBBEAN	19	15120
1410 1530	ENGLISH	AUSTRALIA	19	15120
1540 1700	ENGLISH	INDIA	19	15120
1700 1800	ARABIC	NORTH AFRICA & OVERSEAS	16 19	17800 15120
1800 1900	ENGLISH	NORTH AFRICA & OVERSEAS	16 19	17800 15120
1900 2000	FRENCH	NORTH AFRICA & OVERSEAS	16 19	17800 15120
2000 2100	GERMAN	NORTH AFRICA & OVERSEAS	16 19	17800 15120
2100 2200	ENGLISH	NORTH AFRICA & OVERSEAS	16 19	17800 15120

CENTRAL AND SOUTHERN AFRICA SERVICE

1500 1600	ENGLISH	CENTRAL AND SOUTHERN AFRICA	25	11770
1600 1700	KI-SWAHILI	CENTRAL AND SOUTHERN AFRICA	25	11770
1700 2100	ENGLISH	CENTRAL AND SOUTHERN AFRICA	25	11770

EAST AFRICAN TRANSMISSION

0500 1000	ENGLISH	EAST AFRICA	25	11770
1000 1100	KISWAHILI	EAST AFRICA	25	11770

Federal Radio Corporation of Nigeria



METER BANDS

You can receive our transmissions throughout the country on the following Short Wave frequencies. (Medium Wave is limited to its locality of transmission).

RADIO NIGERIA

- LAGOS	4.990 MHz (60 Meters) Short Wave	5.30 a.m. - 2400 hrs
	7.275 MHz (41 Meters) Short Wave	11 a.m. - 4.30 p.m.
	7.285 MHz (41 Meters)	11 a.m. - 5 p.m.
	1088 KHz (276 Meters) Medium Wave	
	92.936 MHz Frequency Modulated (FM)	
	3.326 MHz (50 KW) Short Wave	
- 2 (AM/FM Stereo Lagos area only)	97.66 MHz (FM Stereo)	
	1458 KHz (206 Meters) Medium Wave	
- ENUGU	6.025 MHz (49 Meters) Short Wave	
	4.750 MHz (60 Meters) Short Wave	
	827 KHz (363 Meters) Medium Wave	
- IBADAN	6.050 MHz (49 Meters) Short Wave	
	657 KHz (457 Meters) Medium Wave	
	575 KHz (522 Meters) Medium Wave	
- IKEJA	918 KHz Medium Wave	
- KADUNA	6.090 MHz (49 Meters) Short Wave	
	593 KHz (506 Meters) Medium Wave	
	4.77 MHz (60 Meters) Short Wave	
	1107 KHz (271 Meters) Medium Wave	
- OWERRI	1107 KHz Medium Wave	
RADIO ABUJA	909 KHz (330 Meters) Medium Wave	

Buy the Monthly RADIO/TV Times for details of Programme schedules and other related information.