

RADIO-TV TIMES

NOVEMBER 1983



■ NATIONAL FOOTBALL LEAGUE

■ NIGERIA'S ENERGY SOURCES

201

LETTERS

Relay Moral Programmes

I am appealing to FRCN Programme planners to re-schedule their programmes to accommodate more Religious programmes. Relaying Religious programmes on Radio and Television is a form of education we need for the training of our children, to become responsible members of the society.

I therefore suggest that immoral foreign films be discarded, thereby giving room for more Religious Programmes.

RAYMOND O. ALEBURU
Orile-Iganmu.

Bring Back "Combat"

I NOTICED that the Nigerian Television Authority (N.T.A. - 2) Channel 5 programme Schedule was not included in the monthly Radio-TV Times. And the same applied to states Television and Radio Stations. I am appealing to the editor to please include these stations programme Schedules in the next edition of R.T.V.T.

It will also be to the advantage of many viewers if NTA station could bring back the film - "Combat" - a very interesting, educative and exciting film.

SAMUEL BAMIGBOYE
Lagos.

Why Only John Momoh?

I observed that both women and men featured on NTA Network News, but the most surprising thing is that John Momoh is always on the screen why?

NTA should also involve other menfolks on the net-work news.

JACK SANDY O. ABAH
OSHODI - LAGOS.

Pen Pals Wanted

I AM ROANALD RONBAKSON, aged 20 years, of Durber Hotel, P.O. Box 12815 Lagos. My hobbies are: Reading, Films, Sport, Dancing and letter writing.

I want Pals from all over the world.

I AM Tom B. Owan. Aged 25, I want Pen Pals of both sexes from Nigeria, especially from Boki Local Govt. Area in Cross River State, and Cameroon. My hobbies are: exchanging pictures, letter writing and listening to Radio and TV Programmes.

Please contact me at H.L. Rm. 21 Warders Barrack, S/W Ikoyi, Lagos



I AM URATA PAUL, aged 24 years, I want pen-pals all over the world. My hobbies are: Music, Disco, Novel and exchange of photographs and contact address is 1 OKOH Street, IYARA, WARRI.



I AM a Bendolite and my name is Yankee, residing at No. 66 Olorunshogo Street, Challenge Mushin, Lagos. I want pen-pals from Nigeria, China, Poland, New York, Argentina and Jamaica.

Hobbies, Music, Meeting people, reading, writing, travelling, exchanging gifts and international politics. Interested pals, please contact me at above address.



PEN PAL

I READ in the April issue of RTVT about an article on who enjoys swimming. I am a very good swimmer and, I also like reading, letter-writing and sports.

If you enjoy swimming, we should meet and exchange ideas in due course.

B. ALABA
LAGOS.

LETTERS

Village Headmaster's Air Time

I, suggest that the air time of the Village Headmaster's series be changed from 8 - 9 a.m. to 8 - 9 p.m. on Sundays, to enable christians going to worship to watch every episode of the programme.

SAMUEL J. DICHE
LAGOS



The VILLAGE HEADMASTER: a confrontation between 'Dr.' Bassey Okon (Jab Adu) and Sisi Clara (Elsie Olusola) in the former's shop

CONTENTS

Letters	2
Nigerian Universities - Taking Steps To Generate More Incomes	4
Task Before Federal Executive	5
Industrial Unrest	6
Nigeria's Energy Sources	7
National Football League	9
Insurance Industry	12
Advert Rate Card	13
Television Programmes Schedules ..	14
Voice of Nigeria Programme Schedule	21
Radio Nigeria Programme Schedules	22
Radio Nigeria Meter Bands	47

COVER



Our ace photographer, has focused the lens of his camera on a "Lilly of the field" in an effort to satisfy the usual longing of the Radio/TV Times readers for the special front page girl. The portrait in this month's issue is no doubt an embodiment of all that could be called beauty. Think of delicate glance, it is there; of affectionate smile, you have it; of rotund face, that is unbeatable. What is more, the effeminate posture, charm and all that is apparently magnetising are present in proportion to make any other adjectives superfluous. And her name is Miss Ngozi Ukeje. Telephone Operator FRCN, Lagos.



NIGERIAN RADIO-TV TIMES
Programme Journal of the Federal Radio Corporation of Nigeria.

Volume 15 No. 11
November, 1983

PUBLISHERS
Federal Radio Corporation of Nigeria
Broadcasting House, Ikoyi, Lagos.

EDITOR
Tijani Lawal

SENIOR SUB-EDITOR
Bukola Oledapo

GRAPHIC ARTIST
Ebong Ukut

ASST. GRAPHIC ARTIST
David Aruayingho

COMMERCIAL MANAGER
Folgrunso Popoola

STAFF PHOTOGRAPHER
Anunihu Ibagbu

ASST. STAFF PHOTOGRAPHER
Oyatayo Idowu

All Correspondence to :

Publications Department,
45, Martins Street,
Lagos.

For any additional information,
please contact :

The Manager,
Home & International Relations,
FRCN,
Broadcasting House,
Ikoyi—Lagos.

Registered at the G.P.O. as a newspaper.
Published every month by the Federal Radio Corporation of Nigeria. Publications Department, Broadcasting House, Ikoyi, Lagos, and printed by the Skyway Press Ltd., Kudan Street, P.O. Box 1204, Ikeja, Lagos.

Nigerian Universities

—Taking Steps To Generate More Incomes

BY GOFFREY UMEH

ONE of the cardinal aims and objectives for the establishment of universities is to carry out research works into areas of possible development that will benefit the society and mankind as a whole. The means of attaining this goal however varies from one country to another depending on the state policy on higher education but more essentially on the availability of financial resources.

When therefore, Nigeria attained independence in 1960 she inherited and encouraged the development of an all-purpose university system with the government as the major source of revenue. It was only of recent that emphasis has shifted from the all-purpose universities to specialised ones.

It is in view of the country's commitment to join other nations in the technological race, that the present administration established universities of technology.

Like most developing countries, the growth of Nigerian Universities has come to be linked with the rate of flow of grants from the government. For instance when in the first decade of independence the universities were partly under the federal and the then regional governments, these institutions were not experiencing financial strains as is the case today for obvious reasons: the number of universities was small and the economy buoyant.

With the assumption of full responsibility for university education in the early seventies by the previous administration coupled with the increase in the number of universities the demand on available resources outstripped the supply and the trend has remained the same up to the present day.

The plight of the universities has been due to the oil glut in the world market which has resulted in the dwindling government revenue accruing from crude oil sales. All government institutions have had to trim their finances in line with what is available. Moreover, our university administrators have belatedly realised that the tradition of generating

revenue by launching endowment appeal funds ends up with fanfare as the amount usually raised falls below expectation.

Perhaps, with this development, the universities now try other avenues of generating revenue to supplement whatever comes from the government. To this end, universities have in the last twelve calendar months embarked on major moves to improve upon their financial resources. The university of Nigeria, Nsukka; the University of Lagos, as well as the Universities of Jos and Port Harcourt to mention just a few have established consultancy services and investment companies. And of course, the university of Ibadan blazed the trail in this.

There is no gainsaying that the schemes would ensure greater participation of universities in national development. One also hopes that the institutions would exploit to their advantage the growing industrial market in the country.

Now that a new chapter in the community-university relationship is being carved, there is a need for the various governments and the private sectors to come to their patronage with the belief that it is our joint responsibility to evolve a university sys-

tem relevant to our culture and geared towards the problems of our development.

In the long-run, the various projects of the universities will not only generate the much desired revenue but will in fact improve the quality of research, teaching and academic work in general.

There is no doubt that with time, other universities would take similar steps, but it must be emphasised that in the pursuance of this lofty objective, the primary and major roles of universities should not be jettisoned. As rightly observed by the Vice-Chancellor of the university of Lagos, Professor Akin Adesola, while inaugurating the management board of the Institution's Consultancy Services, the nation expects all members of staff in the academic community to remain true to their primary roles in ensuring that teaching and research remain pre-eminent in their priorities, and should under no circumstances be sacrificed on the altar of consultancy services expediency.



University of Ibadan.

TASK BEFORE FEDERAL EXECUTIVE

—Diversification Of Our Economy Advocated

BY EMMAN AKHIGBE

IN the previous analysis, it was observed that adverse economic factors, resulting from global oil glut, created financial difficulty for the government. This financial problem made it impossible for it to complete some of its projects.

From this background, it is therefore clear that the completion of on going projects is a primary task before the federal executive in the next four years. In this regard, the green revolution programme readily comes into focus.

While there is no disputing the fact, that this laudable programme has to some extent been a success, it must be pointed out that much skill remains to be done if the ultimate objective of the programme which is self-sufficiency in food production is to be realised.

At a time for example, when demand for rice outstripped local production which later led to arbitrary increase in price, the federal administration embarked on importation of rice through government agencies. But when government realised that uncontrolled importation of the commodity could easily deplete the nation's foreign exchange, the rate of rice importation was then slowed down and the eleven river basin development

authorities ordered to embark on accelerated rice production scheme.

The prompt response led to the implementation of the Itoikin rice project with the assistance of the Chinese government. This step was no doubt a quick response to national demand. But the river basin development authorities also have an urgent need to embark on the massive production of food stuff like beans, garri yams and other perishable food commodities in the next four years.

It is therefore the onerous responsibility of the federal executive to ensure that the problem of food shortage is solved during the next four years.

On housing, the federal executive should ensure the completion of the low cost houses in some states of the federation. As at now many of these houses remain unfinished. This is understandable given the present economic realities of the country.

At this juncture, it is necessary to remind the federal executive that if the tasks ahead like housing, agriculture, education are to be realised, then a major task is for it to endeavour at diversifying the nation's economy for the present dependence on oil as our foreign exchange has been the bane of

our economy.

In recent times, the oil glut has taught us a lesson. And that is, that a monocultural economy is susceptible, to the vagaries of the international market. Hence there is now the compelling need to resuscitate the mining of coal, tin, zinc and limestones. Mineral deposit such as uranium must be exploited.

A sustained exploitation of the mineral wealth of this country will no doubt generate new revenue that will enable the federal executive carry out its projects in the next four years.

Our existing industries must be encouraged to be inward looking in their use of raw materials for their products. Foreign investors should be encouraged to move into the more complex areas of industry where imported expertise and technical know how could be harnessed with domestic inputs.

One must not gloss over the present wave of retrenchment and unemployment in the country. It is a task of the federal executive to solve these two socio-economic problems.

Indeed a realistic economic approach and therefore a task ahead of the federal executive in the next four years is to review all the projects either already embarked upon or contemplated with a view to re-examining their costs. As has been suggested by economic experts, priority should be given to revenue yielding projects such as the liquified natural project and flat steel project.

The execution of these tasks require a crop of industrious and dedicated men of honour and impeccable integrity. Men who are performers, strategists and achievers.

That is why president Shahu Shagari's determination to choose on his own those who will execute the tasks ahead in the next four years is most welcome. Indeed a rational choice of these men is the first step towards carrying out the tasks ahead.



Rice field like this contributes immensely to the country's agricultural products.

INDUSTRIAL UNREST

—There's Need For Regular Consultations

BY DENIKUNAJA-BROWNE

RECENTLY the trend in the nation's industrial atmosphere has been increasingly towards trade disputes and strikes. In the past few years the federal government, all the nineteen state governments as well as local governments have had to contend with one strike action or the other. As a matter of fact, no sector of the economy was spared the spate of work stoppages.

These incidents contribute in no small measure to the fallings of the economy and living conditions of the people. For example, in the strategic banking sector, Central Bank workers, because of their pivotal position, virtually crippled the financial market during their trade dispute with government sometime in 1981.

Similarly, the industrial action by members of the Academic staff union of Nigeria Universities nearly paralysed the educational sector because it delayed the resumption of the 1981/82 academic year by more than two months. In the same way, teachers in many states are always on strike.

One could also recall that downing of tools by doctors, nurses and other paramedical staff led to untold hardship for thousands of Nigerians. Also those in essential services like NEPA and water boards had made life difficult for the people.

It is obvious that the cost of these trade disputes and strikes is enormous in terms of man-days lost to the economy. Available statistics show that in 1978, Nigeria lost hundreds of thousands manhours through strike action. The figure has continued to rise steeply since then.

From all this, a disturbing tradition in industrial relations in the country seems to have been born. It has been suggested in various quarters that one of the gravest causes of industrial friction, is the communication gap between management and the labour force. The idea is that when manage-

ment takes major decisions that affect the workers, they are not consulted and therefore, they show their resentment by downing tools.

What the situation now demands is urgent and concerted action by Federal and state governments, the National Assembly private employers and trade unions.

The governments should give directive to ensure that labour unions are consulted before major decisions are made by management in government establishments. Such a change should also apply in private concerns as well.

Furthermore, employers should show more interest in the welfare and grievances of their workers instead of waiting until labour disputes are declared. Employers should also place more emphasis on fringe benefits such as housing and transportation rather than on salary increases which make little difference to workers comfort due to universal inflation.

On the part of workers, trade union leaders should be reminded that the test of effective leadership does not lie

in calling workers out on strike at the slightest excuse. Experience has shown that there is no dispute that cannot be amicably settled through bargaining. And there is no record of any trade dispute that was not settled on the bargaining table.

It is known all over the world that the strike weapon is the most potent one, workers could use in the search for better remunerations and conditions of service. But it is one that should be used when other avenues for seeking redress have been exhausted because in the end both the employer and the workers are the losers since no economy can survive in an unstable atmosphere. Trade union leaders should also be mindful of the existence of established avenues for settling labour disputes in the case of unsuccessful negotiations between management and union leaders.

This makes it all the more appropriate at this time to stress that more than ever before, employers and the labour force should find common ground on which to work together towards industrial peace and harmony.



Workers marching during the May Day parade

OCTOBER LECTURES

NIGERIA'S ENERGY SOURCES

—Socio-Economic Implications

BY DR. P. C. ONIANWA

THE October 1983 issue of the *Radio/TV Times*, carried the profile of Dr. F. C. Onianwa, who was the Guest Speaker of this year's "October Lectures" the launching of which took place on 23 September 1983 at the Conference Hall, National Theatre, Iganmu, Lagos. The theme of the talk to mark the occasion was "Alternative Sources of Energy For Nigeria".

For the benefit of its readers, the *Radio/TV Times* publishes below the first part of the six radio talks entitled "Existing Sources Of Energy in Nigeria and the Socio-Economic implications of the diminishing energy resources".

Dr. Phillip C. Onianwa is a Ph.D degree holder in Plasma Physics. He is also an Engineer, an entrepreneur, a University Lecturer and a Research Scientist with vast experience in the fields of nuclear physics and engineering. He is 45 years old, married with children.

Each of the remaining five parts of the talks shall be published monthly in subsequent issues.

IN this restive world of ours, plagued with many social and economic problems, the industrialised western world is quick to point at the soaring price of oil as the theme of this year's "October Lectures" therefore couldn't be more appropriate. It underscores the growing awareness in Nigeria as elsewhere in the world of the global energy problem now facing mankind.

It will help set the nation on a thought provoking path, to seek answers to the problems created by the conflicting triple role of our diminishing, non-renewable oil as source of energy, source of raw material for the petrochemical industry and source of badly needed foreign exchange for the country.

In the wake of a massive energy conservation policy and a frantic search for alternative sources of energy by the industrialised world, we in Nigeria must recognise the basic truth that while the importance of oil as a



Dr. Phillip C. Onianwa, the Lecturer.

source of energy will steadily diminish like its predecessors coal and fuelwood the value of oil, however, will greatly increase as source of raw material for a thousand other products.

We should therefore join the rest of the world in the frantic search to find for ourselves alternative sources of energy there may be in Nigeria. The choice of the inaugural paper for the "October Lectures" entitled "Alternative Sources of Energy for Nigeria" was therefore made to set the stage for a wide range of relevant topics to be examined in a subsequent series of six Radio Talks.

Today, we are beginning with the first of this series, namely "Existing Sources of Energy in Nigeria and the Socio-economic implications of the diminishing energy resources." In order to avoid any ambiguity which could arise from the word "existing" we have to note that the term "existing sources of energy" could be interpreted either to mean our conventional sources of energy which are fuelwood, coal, oil, gas and hydroelectric power, or to mean all sources of energy available to Nigeria whether they are currently being exploited or not such as those that exist in the ground (geothermal) or as minerals (uranium), in the trees (biomass), in

the air (hydrogen), from the sun (solar energy), in the everflowing rivers (hydraulic power) and in the ocean (ocean temperature differences). (Although we shall concentrate on our conventional sources of energy while examining the socio-economic implications of their diminishing existence, yet it will be necessary to first examine the total spectrum of energy resources available to Nigeria, though in a cursory manner. In order to be able to see how the socio-economic consequences of our diminishing energy resources can be effectively influenced by availability of other sources.

The total world inventory of sources of energy can be divided into *renewable* and *non-renewable* sources. The non-renewable sources are the cause of our present concern since these sources, as their name suggests, are exhaustible. Once a kilogramme of coal or one barrel of oil or a cubic metre of gas is burnt, it is gone forever and can never be replaced. These sources of energy are therefore described as non-renewable.

The non-renewable sources of energy consist of:

Solid Fossil Fuels, to which the various sub-groups of the coal family

OCTOBER LECTURES

belong, namely anthracite, bituminous coal, lignite or brown coal. Peat also belongs to this class of solid fossil fuels.

Coal is derived from plant materials which were deposited in bogs of earlier geological eras. They are present in many sediment bases of the earth organic sedimentary rock in the form of seams or layers. The economically viable coal which we know today were formed from land plants some 350 million years ago, i.e. since the so-called carboniferous era, that was the time that earth's vegetation increased markedly.

Combustible organic rock which originated before this era is of an oil shale nature and is derived from algae. The various processes which turned the plant materials deposited in bogs of carboniferous era either into peat or coal were of biochemical nature. These plant materials which were deposited in bogs of earlier geological eras had their origin from three basic elements: hydrogen, carbon and oxygen.

Some of us will be familiar with the process of photosynthesis whereby plants absorb solar energy which enables them to transform carbon dioxide (CO_2) and water (H_2O) into carbohydrates. That energy absorbed by the plants cannot be destroyed but is stored in the plants because there is a fundamental law of nature which says that energy cannot be destroyed.

The known reserves of both coal and lignite in Nigeria are estimated to

be in the order of magnitude of 650 million short tons. Our coal, however is of the sub-bituminous class, i.e. it is of medium quality, is non-coking, susceptible to weathering and does not stand up well to excessive handling. It is however acceptable as boiler fuel.

The so-called hydrocarbons which consist of crude oil and natural gas liquids, natural gas, oil shales and bituminous sands, have their origins also in hydrogen and carbon hence the name "hydrocarbons". Unlike the solid fossil fuels, however, these hydrocarbons exist in either liquid or gaseous state depending on the conditions of temperature and pressure that exist in their deposits.

Oil is a mixture of hydrocarbons that remain liquid under the conditions of temperature and pressure which exist both in their deposits and when they are brought up from their underground deposits to the earth's surface. Oil contains not only compounds containing sulphur, nitrogen, oxygen and heavy metals (vanadium and nickel). The sulphur content can vary from 0.1 to more than 5 per cent by weight.

Our oil is reputed to be of a high class, having a low sulphur content. Assuming a daily production rate of 1.5 million barrels per day, our reserves/production ratio could be in the order of 30 years. If this estimate is correct, it follows that the nation has just 30 more years of rendezvous with oil, provided that the rate of



The site of oil refinery at Elese Eleme near Port-Harcourt

increase of our consumption can be offset by corresponding discoveries of new oil wells.

Natural gas consists of a range of lighter hydrocarbons together with water and impurities. The composition varies considerably from deposit to deposit, the major hydrocarbon being methane. Some of us are familiar with the flare usually seen while flying over oil producing areas of Nigeria. Our gas reserves have even a higher life expectancy than oil. Unfortunately, however, financial constraints have until now delayed better use of our natural gas, 82.4 per cent of which is flared away.

Nuclear energy is distinct from solid fossil fuels or hydrocarbons in the sense that it does not originate from the sun as the others do through photosynthesis. It is derived from uranium by a process of splitting the inner part, i.e. the nucleus, of a uranium atom. The splitting process is known as fission reaction. However, instead of splitting the nucleus of a heavy atom like uranium, we may choose an opposite approach and join the nuclei of two light atoms of hydrogen (deuterium and tritium) to form a helium atom.

In the process, the total mass of the two combined hydrogen atoms (helium) is found to be less than the sum of the masses of the individual hydrogen atoms. According to the celebrated physicist, Albert Einstein, the missing mass is not actually lost in the process of fusion of the two



Coal Miners busy on the field. Coal is one of Nigeria's energy sources.

National Football League

—Far-Sighted Planning Necessary

THE main objective of the National League Football Competition is to promote and uplift the development of football in the country.

The competition in the past years has succeeded in producing many formidable clubs and giant that had represented the country in many international soccer engagements.

In this year's competition, ICC shooting stars of Ibadan is on top of the table with 41 points. It scored a total of 36 goals and conceded 11 with only two defeats—one to a former champion, Rangers International of Enugu and the other to the Mighty Jets of Jos.

On the whole, the club won 12 matches, drew seven and lost two. Altogether, 14 clubs completed in division one, 12 in division two and fifteen in division three.

Already, Moshood Abiodun Babes at Abeokuta and first Bank Football club of Lagos have both qualified for promotion from division two to division one having bagged 31 points each.

The positions of other clubs in division one cannot yet be determined because of the rescheduling of some matches involving New Nigerians Bank Football club of Benin and Rangers International of Enugu.

The outcome of their matches, may eventually alter the placings of some clubs on the table. The matches will show the club in the second position and the ones that will be relegated.

Bendel Insurance of Benin has however been consistent in its matches since the commencement of the competition while Rangers which started poorly later rose to the challenge.

Stationery Stores of Lagos suffered a great blow midway into the league by the two year ban placed on it by the Nigeria Football Association fol-



Bendel Insurance of Benin pose for a snap-shot before the kick-off.

owing the fracas that ensued during their cup winners cup match against Assoc of Ivory Coast.

With ICC's position on the table, it is certain that the club will represent the country in the 1984 African Club Champions competition. However it is noteworthy that Nigeria is yet to win this competitions since its inception.

It will be recalled that the country's best attempt was an appearance in the final in 1975. Ever since our clubs have always being edged out at the quarter or semi-final stages.

ICC which represented the country in 1981 saved out in the quarter final stage while for the past two years the Rangers International could not perform better.

The question then arises, how prepared is ICC shooting stars for the cup that had eluded the country since its inception. Experience has shown that most clubs, after winning the National League which is a prelude to the international engagement, failed to live up to the confidence usually reposed in them by not making any impact in the champions club competi-

tion.

As a matter of fact, there is no need winning the national competitions without impressing it on other countries that the standard of soccer in Nigeria is rising.

All these point to the fact that ICC should start the preparation for this competition in earnest and save the country from further degradation in the competition.

In short, Nigeria cannot afford to be relegated from the enviable position it now occupies in the world of sports particularly after the country performance in the just concluded tourist world cup and some other vital matches.

On its part, the Nigeria football Association should as a matter of urgency put right all the administrative problems that has directly affected the National League.

For example, the Association should review some of its rules that ideal with erring clubs in line with modern practice. Any club that involves itself in any act of hooliganism

Turn to page 11

OCTOBER LECTURES

From page 8

hydrogen atoms, rather the equivalent of this so-called defect mass is released as a tremendous amount of energy.

Similarly, fusion processes are continuously taking place in the sun in form of helium synthesis, i.e. the combination of two hydrogen atoms to form helium resulting in a defect mass being converted into radiant energy which reaches our planet to make possible the processes of wind, waves and photosynthesis which in turn enable formation of solid fossil fuels and hydrocarbons.

To illustrate the virtually limitless nature of a nuclear energy source, one only needs to compare uranium with coal. One pound of the heavy element uranium, contains about three million times the amount of energy contained in a pound of coal. Uranium has been discovered in Nigeria and the Government has created the necessary parasit to exploit the energy rich deposits.

The energy stored in nuclear fuels is virtually limitless, but so too are the problems considered one of the greatest challenges to technology. In order to achieve fusion, scientists have to recreate the extreme conditions which exist in the sun where a highly ionized gas called plasma exists at extreme temperatures.

The initial problems of containing the plasma and maintaining its solar temperatures were reasonably solved while other problems are yet to be overcome in order to make possible commercial application of fusion reactors around year 2000. Once an ounce of uranium is spent in a reactor, it can never be recovered and like coal, oil and gas, uranium is also a non-renewable source of energy.

Hydraulic power is a renewable energy source. All renewable energy sources have a common primary source namely the sun whose radiant energy creates temperature differences in the air which cause winds to flow, rainfall to replenish the flowing rivers and enable photosynthesis.

Biomass is a generic term for all plant matter and its derivatives including residues from forests and crops, animal waste, sewage and organic compounds of municipal and domestic solid waste. Biomass, based on photosynthesis, is the most traditional form of energy stored in plants. This and other renewable sources of energy such as tidal, wave, geothermal and hydraulic power are all caused by

action of the sun as the primary source of energy.

We shall now focus our attention on the effects which the diminishing sources of energy would have on our social and economic life before and when they will have been exhausted. Nigeria's traditional source of energy, namely wood fuel, has been receiving relatively little attention in respect of regeneration of this important member of the biomass family, except for tree planting in our semi-arid zones which was only intended to arrest desert encroachment.

The question of reforestation should be vigorously examined in order to prevent the catastrophic consequence of forest depletion. It must be recognised that a worse energy crisis than what obtains in the western world today will be facing Africa unless a deliberate policy of reforestation to enhance the production and availability of fuel wood is pursued.

In the United Nations conference on new and recoverable energy sources which took place in Nairobi, Kenya, in August, 1981, it was indicated that at least 25 million people in Africa cannot obtain sufficient fuel wood and a further 250 million face shortages.

It will be an illusion for us to assume that our vast areas of guinea savanna, tropical rain forest and mangrove swamps will sufficiently meet our future energy requirements when depleted an appreciable portion of these forest reserves now and when our conventional non-renewable sources of energy will have thinned out.

Given that our population is in the order of magnitude of 100 million, it becomes obvious that the rate of

forest depletion will be considerably higher than anywhere in Africa should we one day find ourselves in the unenviable position of most African countries deprived of energy supply due to want and poverty. Apart from the lack of fuels, deforestation without appropriate measures to ensure regeneration of the forests will certainly upset the ecological balance and, in addition, enhance desert encroachments.

Two major problems that developing countries are faced with are:

- (1) ability to feed their growing population, and
- (2) ability to meet their energy requirements.

Presently, the nation is paying heavily for having neglected to develop her agriculture. The problems of neglected agriculture would be gravely compounded by diminishing energy supply which will result in a systematic lowering of our standard of living and if we project into the distant future we may even find ourselves returning to man's simpler life of early times, content with the few basic needs of food, water and shelter.

Looking into the immediate future, i.e. some 30 years from now when oil will have been exhausted, to her 650 million short tons of sub-bituminous coal as the main source of energy to fuel her transport and manufacturing industries as well as her thermal power stations.

In order to use coal as fuel for the transport, industry, the nation has to resort to production of the so-called synthetic fuels, such as those developed by German scientists during the second World War when Germany lost her sources of crude oil, first in Rome-



Cross section of students who attended the inaugural part of the lectures.

OCTOBER LECTURES

nia and later in the Urals of the Soviet Union.

In these instances, German scientists retired to the laboratories and came out with aviation fuel made from coal. Later Germany, having lost vast areas of farmland in Czechoslovakia and vast arable lands east of the Oder-Neiser River, German scientists again retired to the laboratories and came out with "butter" made from coal.

This spectacular feat performed by German scientists signifies the triumph of science and engineering over the dependency of a nation in dire need. Nigeria will have to nurture her own scientists in preparation for the formidable energy challenges of the future. The hazards of the coal industry are very high since it has been proved that many hydrocarbons cause skin cancer when contact with coal is prolonged. Coal emissions contribute to lung cancer and other respiratory diseases.

Sulphur compounds which are generated by burning coal cause acid rain which kills aquatic life, stunt vegetation and corrodes structures. It is likely that a boom in coal synthetic fuels in Nigeria will considerably magnify the hazards of the coal industry for coal will still be available long after our oil and natural gas will have been exhausted in that order, leaving us with no alternative than to cope with the health hazards inherent in coal business, until the coal reserves in turn become also completely exhausted.

The main prerequisites for Nigeria's overdue industrial revolution are an adequate energy supply, a viable iron and steel industry, and a widely diversified chemical technology, all backed up by a highly trained and dedicated cadre of scientific and technological manpower similar to the Japanese. Energy is basic to all three prerequi-

sites. Today, science is groping in the dark recesses of nature trying to unveil mysteries while engineering is closely following with scientific applications trying to harness the vast potentialities available to man.

It is indisputable that alternative sources of energy will provide our future energy needs but since the exact point in time when these alternative sources can become feasible remains unknown, it will be necessary for us to set up, within an institutional framework, a national policy of carefully monitoring the non-renewable sources to ensure a judicious management to renewable energy sources, otherwise we may one day wake up to find that the former energy-poor countries of Japan and Europe have turned out to be the future Saudi Arabias, not in oil, however, but in a vast range of alternative sources of energy, including nuclear energy derived by fusion process.

In a world abundant in hydrogen, what will then be required remains brain power and not a reservoir of oil. Similarly, geothermal, solar and biomass, all being renewable sources of energy, will provide abundant energy only to those nations which have developed and perfected the high level of scientific and technological knowledge required to harness these resources.

Without energy our much-talked about industrial and even agrarian revolution will remain a far-fetched dream just as the 18th century industrial revolution of old Europe would not have been possible without coal which supplied energy for the spinning mills and steam locomotive engines.

Our 20th century industrial and agrarian revolutions can draw from the experience of old Europe, thereby we can attempt to bridge the wide gap created by centuries of our industrial

backwardness. In the process, we have to draw from the lessons of history and avoid the dehumanising values of the 18th century industrial revolution. We have to correct our distorted value system, reorientate and relate it to our rich cultural heritage.

We have to re-establish moral values which stress loyalty to the nation, arrest our fallen educational standards, uphold the principle of reward based on merit and renounce our slavish dependence on the sinking western economy. These are some of the prerequisites necessary to prepare our minds for the task of building the nation by way of technological development. The Japanese did it; why can't we?

In fact, we are already beginning to experience some of these social and economic ills which will only assume astronomical dimensions as our energy resources continue to diminish. Unemployment will soar. Social unrest will increase as more economic recovery measures are intensified and society will tend to polarise more and more into "haves" and "have-nots", and the contradictions inherent in our society will sharpen up with their destabilising effect. The unemployed mind is the devil's workshop: crime rate will rise, traditional values will be thrown aboard and the massive drift of the population to urban areas in search of livelihood will be intensified.

Labour unrest will be the order of the day and the nation will have turned into a fertile ground for revolutionary agitations. In the ever increasing turmoil that will follow, it will not be long when we shall have lost

our sense of direction as a nation, unable to come to grips with our socio-economic problems. What follows thereafter is anybody's guess.

FOOTBALL

From page 9

before, during and after any match should be made to play the next two successive matches in a virtually empty stadium.

As a further punishment, the affected club should be made to pay what should have been the average gate takings that should have accrued to the NFA and their opponents if the match had been played with crowd in the arena. Also firm measures should be taken to discourage as well as deal

with the insistence of clubs to win their half matches by hook or crook.

The NFA should make their communication network more efficient to enhance the immediate release of results of matches. In the final analysis, it will be necessary for all clubs in the country to comply with the directives of the NFA that clubs without junior side will not be registered for the next season.

This will once and for all eradicate the incidence of rescheduling a match because a club is involved in an international competition. Clubs will now have a larger number to select from and can adequately assemble

team even when the club is involved in any international match.

This is what nations well-known for their successes on the field of play do. Nigeria too stands to gain by this far-sighted planning.



INSURANCE INDUSTRY

—Its Role In National Development

By Gbenga Onayiga

THE Insurance Industry constitutes an essential part of a nation's economic system. It provides a means of ensuring ultimate survival of commercial and industrial organisations, instead of their liquidation in the event of unforeseen hardships. It also provides indemnity to individuals against losses of property or death. Insurance covers are done in return for regular payments known in the industry as premiums.

Unfortunately, in society, the benefits derivable from the scheme are recognised and appreciated by a few. Many people are inclined to believe that one cannot enjoy these benefits immediately or may never enjoy them. Hence, most of those taking insurance covers do so just because it is made mandatory by one law or the other.

Examples of these are the motor vehicle insurance and the marine insurance on cargo imports into the country, which the Insurance Acts of 1976 provides, should be placed among insurance companies registered in Nigeria.

To intimate the public with the role of the industry in our society, a full scale public enlightenment campaign should be embarked upon. It needs scarcely be emphasised that the necessity for such an exercise is long overdue. This is more so when it is viewed against the background that a lot of people in the country today show nonchalant attitude towards insurance due to lack of knowledge of the advantages of taking an insurance cover for themselves and their property. The unscrupulous activities of some insurance companies also account for this distrust of the industry by the public.

There is no doubt that an effective public relations exercise by those engaged in insurance business will go a long way in enlightening members of the public about the services provided by the industry.

At the same time, it will disabuse their minds of the erroneous impression that insurance companies are easy to deal with only when receiving premiums but become very elusive when

it becomes necessary for them to pay genuine claims to their clients.

In this regard, it is just as well that a resolution to sponsor programmes on the subject of insurance on the Radio and Television was adopted at last year's educational conference of the Insurance Institute of Nigeria.

In the same vein, the institute may consider publishing more books, magazines and journals dealing with various aspects of insurance. Again, it is appropriate to emphasise the need for insurance companies to write the terms of agreement in a more down-to-earth language to enable their clients understand them. Efforts of the insurance industry to improve its dented image, will be more effective if it enjoys the active co-operation of the mass media the government as well as the clients.

On the part of the clients, one must stress the importance of making genuine claims on the insurance companies. This is because, the issue of fraudulent claims is one of the problems confronting the industry. It is

therefore essential to appeal to the clients to ensure that their claims are genuine because to do otherwise is to create a bad image not only for themselves but also for the insurance house. On the other hand, the insurance companies themselves should make it a point of duty to always fulfil their contractual obligations.

The Federal Government has already taken some active interest in the insurance business. Not only has it issued guidelines for the industry but it has also gone into the business. This no doubt, is very encouraging.

Nevertheless, there is still need for the government to be more involved in insurance in view of the rapid technological growth of the country and the realisation that many of the privately-owned insurance companies do not have the resources to take on enormous risks. This is, therefore, the time to set in motion the necessary machinery to put the insurance industry in its rightful place.



A car badly damaged in head-on collision with a motor cycle, an Insurance policy may cover such an accident.

OUR RATE CARD

For Your Effective Advertising

AFTER years of quiet circulation during which a systematic study was undertaken to ascertain readers' tastes and advertisers' requirements, we are proud to present today a magazine which, we hope, has successfully translated into form your highly esteemed ideas and suggestions.

The current editions of RADIO/TV TIMES reveal a history of steady progress and improvement in quality, standard and scope. In fact there is every ground now for one to say "Oh Yes! The RADIO/TV TIMES has made it" We are not stopping at that either.

We have more reasons than many a publisher to cry over "INFLATION" and rising production costs. But where "Satisfaction First" (for readers and advertisers) is the over-riding principle, profit occupies only the next place in our policy.

This explains why, in spite of the extremely keen competition in the field of commercial advertising, RADIO/TV TIMES can still afford to accept advertisement at a rate below one kobo to reach one thousand readers. What is more, when you consider the aggregate positive effect of an advertisement in RADIO/TV TIMES, supplementing your combinations on radio and television, the resultant massive impact is quite obvious.

The advertisement rates tabulated below took effect from 1st of April, 1977. We look forward to your substantial patronage as soon as possible, while assuring you of prompt satisfaction always.

i. THE JOURNAL: The "Radio/TV Times" is the monthly programme journal covering all the radio and television stations, published by the Federal Radio Corporation. The

journal is now 28 years old on the market. As a supplementary guide to programmes' schedule, the readership of this journal is understandably tied up with the radio and television audience — a well balanced cross-section of the society, representative of all ages, sexes, income brackets, intellectual levels and tastes. That the current size of this audience has grown into millions is now common knowledge.

Apart from highlighting Radio/TV programmes, the journal seeks to generate public interest in healthy social events, as well as local, national and international issues, with emphasis on Africa. But while taking in its strides the wide range of programmes offered by the radio and television, "Radio/TV Times" is breaking new grounds of its own to embrace a wider range of interests in order to provide greater satisfaction for its ever expanding readership.

Public demand for "Radio/TV Times" in recent times has been so extensive that the possibility of stepping up the current circulation in stages to keep pace ultimately with the radio and television audience is being actively explored.

ii. PUBLICATION TIMING: 1st day of month of issue.

iii. TECHNICAL DATA: ACTUAL SIZE:
21 x 28cm

ADVERT AREA: (3 Column-page of 13 ans each)

Full Page	17.5 x 24 cm
2 Full Columns	11.5 x 24 cm
1 full Column	5.5 x 24 cm
1 Half page across	17.5 x 12 cm
2 Half Columns	11.5 x 12 cm
1 Half Column	5.5 x 12 cm

iv. PRINTING: Web offset lithographic process on 90 gsm Art paper cover and 60 gsm Bond paper text.
COLOURS: Full Colours — cover and text.

v. CIRCULATION: Current 25,000
Projected (short-term) 150,000
Projected (long-term) 500,000

vi. READERSHIP: Current survey shows that there are about ten readers to a copy. These include family units, educational and other institutions, working class elements, business-men and industrialists, of all ages, sexes and status. Aggregate readership therefore is about 250,000 at present.

vii. DISTRIBUTION: The "Radio/TV Times" is circulated through the 19

States of the Federation, as well as the English speaking countries in Africa and Europe. Complementary copies are also circulated to Radio and Television Stations in non English speaking Countries of the World

viii. ADVERTISEMENT RATES: A

Run of Paper (Black/White)

Full page	₦250.00
2 Columns	₦180.00
1 Column	₦120.00
Half page	₦150.00
2 Half Columns	₦120.00
1 Half Column	₦ 80.00
Centre Spread	₦600.00
Double pages	₦500.00
FdII page R.O.P.	
(Colour)	₦360.00

B. GUARANTEED POSITIONS (COLOUR)

Full page I.F.C.	₦480.00
Full page I.B.C.	₦480.00
Full page O.B.C.	₦550.00
Centre Spread	₦900.00

Cost per thousand: on 25,000 (Current) = 1k on 50,000 (Projected) = 1/6k

ix. DISCOUNTS:

- 15% Agency commission will be allowed to bona fide Advertising Agencies.
- 10% Frequency discount will be allowed for twelve consecutive insertions.
- 2% Frequency discount will be allowed for six consecutive insertions.

x. GENERAL CONDITIONS: All orders for advertisements in "Radio/TV Times" are accepted on the express terms that:

- They are subject to cancellation without notice at the discretion of the Corporation or its authorised agents. In that event any money received in respect of such cancellation will be refunded.
- The Corporation may make necessary alteration to ensure its conformity with the standards and style of "Radio/TV Times".
- The rates and terms quoted are subject to review as occasions demand.
- Advertisement copies and materials, as well as notices of cancellation or amendment are received 30 clear days prior to date of publication.

All correspondence should be directed to: The Commercial Manager (Publications) F.R.C.N-45 Martins Street, Private Mail Bag 12604, Lagos Nigeria, Telephone: 6629000 or 6641077



NIGERIAN TELEVISION STATIONS PROGRAMME SCHEDULE

NTA

CHANNEL 10

LAGOS

SUNDAY

- 9.00 SURVIVAL
- 10.00 SUNDAY SHOW
- 11.00 SUNDAY SPORTS
- 12.00 YOM YEM
- 12.30 CHILDRENS' VARIETY
- 1.00 GREAT SPACE COASTER
- 1.30 STEVE RHODES
- 2.00 DRAMA EXCHANGE
- 3.00 RANDAL AND HOPKIRK
- 4.00 SUNDAY VARIETY
- 5.00 CHILDREN'S TIME
- 5.30 FOR CHRISTIANS
- 6.00 KIDDIES' JUNCTION
- 6.30 GOOD TIMES
- 7.00 NTA NEWS AT 7
- 7.30 YORUBA MUSICAL
- 8.00 SPECIAL BRANCH/BEST SELLERS
- 9.00 NTA NETWORK NEWS
- 9.30 SOCCER
- 10.30 SUNDAY MOVIES TILL CLOSE DOWN

MONDAY

- 4.00 SESAME STREET
- 5.00 WORLD OF STORIES
- 5.30 FRENCH FOR BEGINNERS
- 6.00 NATURE TRAIL
- 6.30 SANFORD & SON
- 7.00 NTA NEWS AT 7
- 7.30 FEMININE FANCIES
- 8.00 NEWS-WEEK
- 9.00 NTA NETWORK NEWS
- 9.30 HAUSA DRAMA

- 10.30 MELODY HALF HOUR
- 11.00 NETWORK NEWSCAP
- 11.15 PROFESSIONALS & CLOSE DOWN

TUESDAY

- 4.00 MYSTERY GUEST
- 4.30 BATTLE OF THE PLANNETS
- 5.00 CHILDREN'S TIME
- 5.30 TEACHING SPORTS
- 6.00 YOUNG WORLD
- 6.30 LEGAL ANGLE
- 7.00 NTA NEWS AT 7
- 7.30 IGBO MUSICAL
- 8.00 ON THE MOVE
- 8.30 FAMILY MENU
- 9.00 NTA NETWORK NEWS
- 9.30 VOICES
- 10.00 NETWORK NEWS CONFERENCE
- 11.00 NETWORK NEWSCAP
- 11.15 JUSTICE & CLOSE DOWN

WEDNESDAY

- 4.00 SESAME STREET
- 5.00 ANIMAL GAME
- 6.00 TALES BY MOONLIGHT
- 6.30 THE JEFFERSONS
- 7.00 NTA NEWS AT 7
- 7.30 YOUR HEALTH
- 8.00 MIDWEEK SPORTS
- 8.30 BALA MILLER SHOW
- 9.00 NTA NETWORK NEWS
- 9.30 IGBO DRAMA REFLECTIONS
- 11.00 NETWORK NEWSCAP
- 11.15 PERSUADERS & CLOSE DOWN

THURSDAY

- 4.00 BUSY BANDS
- 4.30 CLUE CLUB
- 5.00 CHILDREN'S TIME
- 5.30 YOUNGER BRAINS
- 6.00 YOUTH SCENE
- 6.30 DIFFERENT STROKES
- 7.00 NTA NEWS AT 7
- 7.30 HAUSA MUSICAL
- 8.00 SPOTLIGHT

- 9.00 NTA NETWORK NEWS
- 9.30 MAIRATHHIS THIS WEEK END
- 10.00 INVESTMENT WORLD
- 10.30 WARD 15
- 11.00 NETWORK NEWSCAP
- 11.15 RETURN OF THE SAINT & CLOSE DOWN

FRIDAY

- 4.00 SESAME STREET
- 5.00 CHILDREN'S LITERATURE
- 5.30 FOR MUSLIMS
- 6.00 CAREERS
- 6.30 HIGHLIFE TIME
- 7.00 NTA NEWS AT 7
- 7.30 HERE & THERE
- 8.00 TAKE A TRIP
- 8.30 COCK CROW AT DAWN
- 9.00 NTA NETWORK NEWS
- 9.30 VARIETY TIME
- 10.00 POLITICAL PERISCOPE
- 11.00 NETWORK NEWSCAP
- 11.15 ENEMY AT THE DOOR & CLOSE DOWN

SATURDAY

- 9.00 PLAY TIME
- 9.30 FLYING HIGH
- 10.00 NEXT WEEK ON CHANNEL 10
- 10.30 SATURDAY SHOW
- 11.30 THUNDER CLOUD
- 12.00 WRESTLING
- 1.30 GUEST BAND
- 2.00 MATT & JENNY
- 2.30 FLYING KIWII
- 3.00 PUPPETS
- 3.30 MAGIC STAR TRAVELLER
- 4.00 DONNY AND MARIE SHOW
- 5.00 NETWORK SPORTS
- 7.00 NTA NEWS AT 7
- 7.30 SATURDAY VARIETY
- 8.30 TELE THEATRE
- 9.00 NTA NETWORK NEWS
- 9.30 YORUBA DRAMA
- 11.00 SATURDAY MOVIES & CLOSE DOWN.



CHILDREN'S TIME is on Network at 5.00 on Sundays



NIGERIAN TELEVISION STATIONS PROGRAMME SCHEDULE

NTA CHANNEL 5 LAGOS

MONDAY

- 4.00 GODZILLA
- 5.30 CHILDREN'S TIME
- 6.00 THE THING
- 6.30 MATT AND JENNY
- 7.00 NEWS AT SEVEN
- 7.15 INTERLUDE
- 7.30 THE JEFFERSONS
- 8.00 NEWS WEEK
- 9.00 NETWORK NEWS
- 9.30 MUSIC FROM OTHER LANDS
- 10.30 GENERAL HOSPITAL
- 11.00 NEWS CAP
- 11.15 ENEMY AT THE DOOR

TUESDAY

- 5.00 SESAME STREET
- 6.15 YOUNG WORLD
- 6.30 FLYING KIWI
- 7.00 NEWS AT SEVEN
- 7.15 INTERLUDE
- 7.30 GOOD TIMES
- 8.00 ON THE MOVE
- 8.30 THUNDER CLOUD
- 9.00 NETWORK NEWS

- 9.30 INSIGHT
- 10.00 NETWORK NEWS CONFERENCE
- 11.00 NEWS CAP
- 11.15 WILDE ALLIANCE

WEDNESDAY

- 5.00 ATOM ANT
- 5.30 ANIMAL KWACKERS
- 6.30 BEACH COMBERS
- 7.00 FAMOUS FIVE NEWS AT 7
- 7.15 INTERLUDE
- 7.30 FAMILY MENU
- 8.00 SURVIVAL
- 9.00 NETWORK NEWS
- 9.30 MONTHLY NASH
- 10.00 WRESTLING
- 11.00 NEWS CAP
- 11.15 SWAT

THURSDAY

- 5.00 MUPPET SHOW
- 5.30 SCOOBY BOO BUFORD FILES
- 6.30 SECRET SERVICE
- 7.00 NEWS AT 7
- 7.15 INTERLUDE
- 7.30 ONLY WHEN I LAUGH
- 8.00 SPOTLIGHT
- 9.00 NETWORK NEWS
- 9.30 TALES OF THE UNEXPECTED
- 10.30 SPECIAL BRANCH
- 11.00 NEWS CAP
- 11.15 THE PERSUADERS

FRIDAY

- 5.00 FUNNY COMPANY
- 5.30 THE GREAT SPACE COASTER
- 6.15 CHILDREN'S SHOW TIME
- 6.30 DYNAMURT
- 7.00 NEWS AT 7
- 7.15 THIS WEEK ON NTA 2
- 7.30 MANY WIVES OF PATRICK
- 8.00 VARIETY TIME
- 8.30 COCK CROW AT DAWN
- 9.00 NETWORK NEWS
- 9.30 ATHUR CLARKE & MYSTERIOUS WORLD
- 10.00 POLITICAL PERISCOPE
- 11.00 NEWS CAP
- 11.15 PRINCE REGENT TIGRAS

SATURDAY

- 9.00 NIGERIAN DANCES SOUL TRAIN
- 9.30 NEXT WEEK ON NTA 2
- 10.00 INTERLUDE TIME FOR FUN
- 11.00 SATURDAY TIME FOR FUN
- 11.30 SATURDAY MATINEE
- 12.30 IN CONCERT
- 2.00 RANDALL AND HOPKIRK
- 3.00 FAMILY MENU
- 3.30 MASQUERADE
- 5.00 CHIPS
- 6.30 WIDE WORLD
- 6.30 WOMEN TODAY
- 7.00 NEWS AT 7
- 7.30 NEXT WEEK ON NTA 2
- 8.00 SANFORD & SON
- 8.30 MAN FROM ATLANTIS
- 9.00 NETWORK NEWS
- 9.30 NEW SCOTLAND YARD
- 10.00 SATURDAY SPORTS
- 11.00 SATURDAY MOVIES



It's time to say Children's Time comes your way on Monday, 5.30



NIGERIAN TELEVISION STATIONS PROGRAMME SCHEDULE

NTA
CHANNEL 7
IKEJA

MONDAY

4.25 STATION OPENING
4.45 NEWS IN BRIEF IROHIN NI SOKI
5.00 HOGBE
5.30 PRESS REVIEW
6.00 CHANNEL 7 JUNIOR
6.30 YORUBA BY TV
7.00 LAGOS STATE TODAY
7.15 KAJORO TURAKA
7.30 THE NEWS
8.00 TOMORROW ON NTA 7
8.30 NEWS-WEEK
9.00 NETWORK NEWS
9.30 POLITICAL TALK
10.00 GBORO MI RO
11.15 SOCCER

TUESDAY

4.45 STATION OPENING
5.00 NEWS IN BRIEF IROHIN NI SOKI
5.30 HOGBE PRESS REVIEW
6.15 PAPER LADS ISEMBAYE
6.30 YOUNG WORLD
7.00 LET'S THINK
7.15 IGBA LODÉ
7.30 THE NEWS
8.00 TOMORROW ON NTA 7
8.30 ARIYANJIYAN
9.00 NETWORK NEWS
9.30 IROHIN HOGBE

10.00 POLITICAL TALK
10.30 NETWORK NEWS CONFERENCE
11.00 NEWSCAP
11.15 RANDALL AND KOPKIRK

WEDNESDAY

4.35 STATION OPENING
4.45 NEWS IN BRIEF IROHIN NI SOKI
5.00 HOGBE
5.30 PRESS REVIEW OGBON EWE
6.30 CARTOON
7.00 HEALTH IS WEALTH
7.15 KAJORO ERINKE
7.30 THE NEWS
8.00 TOMORROW ON NTA 7
8.30 ARIYANJIYAN
9.00 NETWORK NEWS
9.30 IROHIN HOGBE
10.00 POLITICAL TALK
10.30 VIEW IT NOW
11.00 MID-WEEK SPECIAL

THURSDAY

4.35 NEWS IN BRIEF
4.45 IROHIN NI SOKI
5.00 HOGBE
5.30 PRESS REVIEW
CRAFT COMMERCIAL
6.00
6.30 ARABIC BY TV FOCUS
7.00 LET'S THINK
7.15 FUN AWON OBINRIN
7.30 THE NEWS
8.00 TOMORROW ON NTA 7
8.30 SPOTLIGHT
9.00 NETWORK NEWS
9.30 IROHIN HOGBE
10.00 POLITICAL TALK
10.30 INVESTMENT WORLD
PEOPLE PLACES & THIN

11.00 NEWSCAP
11.15 WRESTLING

FRIDAY

4.15 STATION OPENING NEWS IN
BRIEF
4.45 HOGBE PRESS REVIEW
5.00 ERE MODE/EGUN AWORI
5.30 GOOD TIMES
6.15 WHAT THE PEOPLE SAY
6.30 KAJORO
NUR-UL-ISLAM
7.30 THE NEWS
8.00 TOMORROW ON NTA 7
8.30 COCK CROW AT DAWN
9.00 NETWORK NEWS
9.30 IROHIN HOGBE
10.00 POLITICAL PERISCOPE
11.00 NEWSCAP
11.15 IGBO IRUMOLE

SATURDAY

2.00 STATION OPENING
2.30 ISESE (ESIN IBILE)
3.00 IMAGES
3.30 ORO RE E
4.30 NEWS IN BRIEF
5.00 IROHIN NI SOKI HOGBE
5.30 PRESS REVIEW
6.00 NETWORK SPORTS
6.30 DR. IN THE HOUSE
7.00 LET'S THINK
7.15 ISORO N'GBESI
7.30 THE NEWS
8.00 TAN MO O
9.00 NETWORK NEWS
9.30 IROHIN HOGBE
10.00 COUNTERPOINT
10.30 TIWA N' TIWA
11.00 SATURDAY MOVIES

Demand for
RADIO-TV
TIMES

is rising sharply

*Advertise in the journal
and get value for your money*



NIGERIAN TELEVISION STATIONS PROGRAMME SCHEDULE

NTA ABEOKUTA

TIME	MONDAY	TIME	TUESDAY	TIME	THURSDAY
4.30	STATION OPENING	4.00	STATION OPENING	8.30	TAKE A TRIP
4.35	NEWS IN BRIEF	4.15	NEWS IN BRIEF	9.00	NETWORK NEWS
	IROHIN NI SOKI	4.40	IROHIN NI SOKI	9.30	SOCIAL REPORT
	TODAY IN THE PAPERS	4.45	TODAY IN THE PAPERS	10.00	POWER MIKE
5.00	SESAME STREET	5.00	KIDDIES TOUR	11.00	NEWSCAP
6.00	FIRST AID	5.30	ISE AGBE	11.15	MID-WEEK SPECIAL
6.30	CAMPUSCOPE	7.00	YOUNG WORLD	TIME	THURSDAY
7.00	TOUN TERIN	7.15	IJOBA IBILE	3.55	STATION OPENING
7.35	CHANNEL 12 NEWS	7.30	TIATA	4.15	NEWS IN BRIEF
7.30	NEWS WEEK	8.00	CHANNEL 12 NEWS	4.35	IROHIN NI SOKI
9.00	NET WORK NEWS	8.30	ON THE MOVE	4.45	TODAY IN THE PAPERS
9.30	IROHIN	9.00	STEVE RHODES SHOW	5.00	KIDDIES FORUM
	AY SPORT	9.00	NETWORK NEWS	5.30	ISE NISE NJE
10.00	AWAWA	9.30	IROHIN	6.30	OFIN ILE WA
10.30	VIEW POINT	10.00	NETWORK CONFERENCE	6.30	FEDERAL LINK
11.00	NEWSCAP	10.00	NETWORK NEWS	7.00	CHANNEL 12 NEWS
11.15	THE PROFESSIONALS	11.15	NEWSCAP	7.15	COMMERCIAL
			CROWN COURT	7.30	SPOTLIGHT
		TIME	WEDNESDAY	8.00	NETWORK NEWS
		4.35	NEWS IN BRIEF	9.00	NETWORK NEWS
		4.45	IROHIN NI SOKI	9.30	IROHIN
		5.00	ALO O	10.00	ATHELETICS
		5.30	AGBAJO OWO	10.50	NEWS HORIZON
		6.30	TALES BY MOON N.	11.00	OUR GUEST
			TEBI TARA	11.15	NEWSCAP
			ABULE OLONA		CHARLES ANGELS
			CHANNEL 12 NEWS	TIME	FRIDAY
			FAMILY MENU	4.15	STATION OPENING
				4.35	NEWS IN BRIEF
				4.45	IROHIN NI SOKI
				5.00	THE PAPERS TODAY
				5.30	FAMOUS FIVE
				6.15	OGUN STATE PANORAMA
				6.30	IMOTOTO
				7.00	ALAHU AKBAR
				7.30	KEBUYERI
				8.00	IMAGES
				8.30	CHANNEL 12 NEWS
				9.00	COCK CROW AT DAWN
				9.30	NETWORK NEWS
				10.00	IROHIN
				11.00	GOOD TIMES
				11.15	POLITICAL PERISCOPE
					NEWSCAP
					SWART
				TIME	SATURDAY
				9.00	STATION OPENING
				9.30	YORUBA
				10.00	DRAMA
				12.00	STATS ON ICE
				1.30	MASQUERADE
				2.30	TELE MATCH
				3.00	TOYIN T SHOW
				4.00	NEWS IN BRIEF
				4.30	IROHIN NI SOKI
				5.00	TODAY IN THE PAPERS
				5.30	SPORTS STAND
				7.00	BEHIND THE HEADLINES
				7.30	CHANNEL 12 NEWS
				8.00	COMMERCIALS
				8.30	FOGBON YO IROHIN
				9.00	NETWORK NEWS
				9.30	ORO IYANJU TONI
				10.00	TALES OF THE UNEXPECTED
				10.30	CHANNEL 12 DANCE TIME
				11.00	SATURDAY MOVIES.

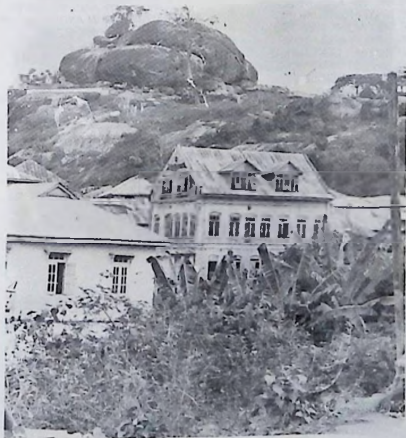

A side view of Olumo Rock at Abeokuta - a tourist attraction.



NIGERIAN TELEVISION STATIONS PROGRAMME SCHEDULE

NTA IBADAN

SUNDAY

- 10.00 CHRISTIAN WORSHIP
- 10.30 TIATA YORUBA
- 11.26 ONLY WHEN I LAUGH
- 12.00 TOKO TAYA
- 12.30 MASTERS ALL
- 1.30 THEATRE ON THE SCREEN
- 2.30 MILKI HOUR
- 3.30 AGBONRANUN
- 4.30 STATION OPENING
- 4.35 FIRST REPORTS
- 4.40 IROHIN LEREFEE
- 4.45 THIS WK. ON NTA IB.
- 4.50 OROPO
- 5.00 SOCCER
- 6.00 KIDDIES JUCTION
- 6.30 T'IFUN T'EDO
- 7.00 FAMILY CIRCLE
- 7.30 VIEWS AND REPORTS
- 8.00 BEST SELLERS
- 9.30 ORO IYANJU TONI
- 9.40 IROHIN LEKUNRERE
- 10.00 HIGHLIGHT
- 11.00 CHORAL MELODY
- 11.30 SUNDAY NIGHT AT THE MOVIES
- 12.15 STATION CLOSING

MONDAY

- 4.30 STATION OPENING
- 4.35 FIRST REPORTS
- 4.40 IROHIN LEREFEE
- 4.45 HAPPY WAVES
- 5.00 YORUBA
- 5.30 INSIDE THE PAPERS
- 6.00 SCHOOLS CHALLENGE
- 6.30 ERI OKAN
- 7.00 KOKO CLOSE
- 7.30 VIEWS AND REPORTS
- 8.00 NEWSWEEK
- 9.00 NETWORK NEWS
- 9.30 ORO IYANJU TONI
- 9.40 IROHIN LEKUNRERE
- 10.00 EDA SORO YI
- 11.00 NTA NEWSCAP
- 11.15 WRESTLING
- 12.15 STATION CLOSING

TUESDAY

- 4.30 STATION OPENING
- 4.35 FIRST REPORTS
- 4.40 IROHIN LEREFEE
- 4.45 ENGLISH
- 5.00 PUPPET HOW
- 5.30 INSIDE THE PAPERS
- 6.00 YOUNG WORLD
- 6.30 ILERA
- 7.00 SPOTLIGHT ON OYO STATE
- 7.30 VIEWS AND REPORTS
- 8.00 ON THE MOVE
- 8.30 THE ACHIEVERS
- 9.00 NETWORK NEWS
- 9.30 ORO IYANJU TONI
- 9.40 IROHIN LEKUNRERE
- 10.00 NEWS CONFERENCE
- 11.00 NTA NEWSCAP

- 11.15 FIRE HOUSE
- 12.15 STATION CLOSING

WEDNESDAY

- 4.30 STATION OPENING
- 4.35 FIRST REPORTS
- 4.40 IROHIN LEREFEE
- 4.45 JOLLY TRAIN
- 5.00 AGRIC. SCIENCE
- 5.30 INSIDE THE PAPERS
- 6.00 TALES BY MOONLIGHT
- 6.30 EMA GBACUN
- 7.00 ORO TO NLO
- 7.30 VIEWS AND REPORTS
- 8.00 MID WK. SPORTS
- 8.30 BALA MILLER SHOW
- 9.00 NETWORK NEWS
- 9.30 ORO IYANJU TONI
- 9.40 IROHIN LEKUNRERE
- 10.00 TAKE A TRIP
- 10.30 RANDOM ISSUES/OBOREE
- 11.00 NTA NEWSCAP
- 11.15 MID WEEK SPECIAL
- 12.15 STATION CLOSING

THURSDAY

- 4.30 STATION OPENING
- 4.35 FIRST REPORTS
- 4.40 IROHIN LEREFEE
- 4.45 MATHEMATICS
- 5.00 ERE AGBE
- 5.30 INSIDE THE PAPERS
- 6.00 ELALORO
- 6.30 FOCUS
- 7.00 KOOTU ASHIPA
- 7.30 VIEWS AND REPORTS
- 8.00 SPOTLIGHT
- 9.00 NETWORK NEWS
- 9.30 ORO IYANJU TONI
- 9.40 IROHIN LEKUNRERE
- 10.00 INVESTMENT WORLD
- 11.00 NTA NEWSCAP
- 11.15 THE FAMILY
- 12.15 STATION CLOSING

FRIDAY

- 4.30 STATION OPENING
- 4.35 FIRST REPORTS
- 4.40 IROHIN LEREFEE
- 4.45 FRENCH
- 5.00 ALAU AKBAR
- 5.30 INSIDE THE PAPERS
- 6.00 FAMILY MENU
- 6.30 KAARO O JIRE
- 7.00 GBANGBA DEKUN
- 7.30 VIEWS AND REPORTS
- 8.00 IN DEPTH
- 8.30 COCK-CROW AT DOWN
- 9.00 NETWORK NEWS
- 9.30 ORO IYANJU TONI
- 9.40 IROHIN LEKUNRERE
- 10.00 POLITICAL PERISCOPE
- 11.00 NTA NEWSCAP
- 11.15 CRIBB
- 12.15 STATION CLOSING

SATURDAY

- 10.00 SESAME STREET
- 11.00 AYE ILETO
- 11.30 GASPER & THE ANGELS
- 12.00 ESIN IBILE
- 12.30 THE INTERPRETER
- 1.00 OYIN MOMO
- 2.30 SECRET SERVICE
- 3.00 EN'BALAYA
- 4.00 SATURDAY AFTERNOON SPORTS
- 4.35 FIRST REPORTS
- 4.40 IROHIN LEREFEE
- 4.45 SATURDAY AFTERNOON SPORTS
- 5.00 NETWORK SPORTS
- 7.00 KOMEDI/KERIKERI
- 7.30 VIEWS AND REPORTS
- 8.00 OLOKUN ASORO DAYO
- 9.00 NETWORK NEWS
- 9.30 ORO IYANJU TONI
- 9.40 IROHIN LEKUNRERE
- 10.00 X-RAY
- 11.00 NEXT WK. ON NTA
- 11.15 SATURDAY LATE SHOW
- 12.15 STATION CLOSING.



At 11.15 every Monday on NTA Ibadan is a special treat in wrestling. -



NIGERIAN TELEVISION STATIONS PROGRAMME SCHEDULE

NTA BENIN

MONDAY

- 4.00 TOM & JERRY FOLK SONGS
- 5.00 PEOPLE'S COURT
- 5.30 FEMININE FANCIES
- 6.00 MAIN NEWS PART 1
- 6.30 ASSEMBLY REPORT
- 7.00 COMMERCIALS
- 7.15 TRANSLATIONS
- 7.30 THE PAPERS TODAY
- 8.00 NEWS WEEK
- 9.00 NETWORK NEWS
- 9.30 NEWS IN IZON AND ITSHEKIRI
- 10.00 SOCIAL DIARY
- 10.30 THE ASSIZES
- 11.00 NEWSCAP
- 11.15 WILD ALLIANCE

TUESDAY

- 5.00 GREAT SPACE COASTER
- 5.30 NIGERIAN DANCES
- 6.05 YOUTH FORUM POLICE CALLING
- 6.30 MAIN NEWS PART 1
- COMMERCIALS
- 7.00 MAIN NEWS PART II
- ASSEMBLY REPORT
- 7.15 COMMERCIAL TRANSLATIONS
- 7.30 THE PAPERS TODAY
- 8.00 ON THE MOVE
- 8.30 DIALOGUE
- 9.00 NETWORK NEWS
- 9.30 NEWS IN IZON & ITSHEKIRI
- 10.00 COMEDY
- 10.30 NETWORK NEWS CONFERENCE
- 11.00 NEWSCAP
- 11.15 THE PROFESSIONALS

WEDNESDAY

- 4.35 CHILDREN'S TIME
- 4.45 VARIETY
- 6.30 MAIN NEWS PART 1
- COMMERCIAL BREAK
- 7.00 MAIN NEWS PART II
- ASSEMBLY REPORT
- 7.15 COMMERCIALS TRANSLATIONS
- 7.30 THE PAPERS TODAY
- 8.00 HERITAGE
- 8.30 TAKE A TRIP
- 9.00 NETWORK NEWS
- 9.30 NEWS IN IZON AND ITSHEKIRI
- 10.00 MATTERS OF THE MOMENT
- 10.30 VOICES FROM WITHIN
- 11.00 NEWSCAP
- 11.15 RANDLE AND HOPKIRK

THURSDAY

- * 4.45 FAMOUS FIVE
- 5.00 PUPPET WORLD CROWN
- 5.30 DINLANG

- 6.30 MAIN NEWS PART 1
- COMMERCIALS
- 7.00 MAIN NEWS PART II
- ASSEMBLY REPORT
- 7.15 COMMERCIAL TRANSLATIONS
- 7.30 THE PAPERS TODAY
- 8.00 SPOTLIGHT
- 9.00 NETWORK NEWS
- 9.30 NEWS IN IZON & ITSHEKIRI
- 10.00 VIEWERS' COMMENTS
- VICTOR UWAIFOR SHOW
- 10.30 ARE YOU BEING SERVED
- 11.00 NEWSCAP
- 11.15 THE PERSUADERS

FRIDAY

- 4.35 CHILDREN'S TIME
- 5.00 MUSLIM HALF HOUR
- 5.30 TEEMAC SHOW
- 6.15 PEOPLE'S HEALTH
- 6.30 MAIN NEWS PART 1
- COMMERCIALS
- 7.00 MAIN NEWS PART II
- ASSEMBLY REPORT
- 7.15 COMMERCIALS TRANSLATIONS
- 7.30 THE PAPERS TODAY
- 8.00 FAMILY MENU

- 8.30 COCK CROW AT DAWN
- 9.00 NETWORK NEWS
- 9.30 NEWS IN IZON AND ITSHEKIRI
- 10.00 SEARCH LIGHT
- 10.30 POLITICAL PERISCOPE
- 11.00 NEWSCAP
- 11.15 THE MAN CALLED SLOANE

SATURDAY

- 11.30 PROGRAMMES RUFF DOWN
- 2.00 WRESTLING
- 3.30 CHRISTIAN HOUR
- 4.30 WILL TO SURVIVE
- HOW'S YOUR FATHER
- 5.00 NETWORK SPORTS
- 6.00 NEWS PART 1
- COMMERCIALS
- 6.30 NEWS PART II
- ASSEMBLY REPORT
- 7.05 COMMERCIALS
- 8.00 HOTEL DE JORDAN
- 9.00 NETWORK NEWS
- 9.30 NEWS IN IZON & ITSHEKIRI
- 10.00 ELECTION '83
- 10.30 UKONO'S CLUB
- 11.00 SATURDAY NIGHT MOVIES



"Cock-crow At Dawn" - a network Programme for your delight on Fri. day, at 8.30 p.m.



NIGERIAN TELEVISION STATIONS PROGRAMME SCHEDULE

NTA KANO

5.00 BATTLE OF THE PLANETS
5.30 NOMA TUSHEN ARZIKI
6.15 YOUNG WORLD FOCUS
7.00 NEWS AND REPORTS
7.15 ON THE MAT
7.30 ON THE MOVE
8.00 STEVE PHODES SHOW
9.00 NETWORK NEWS
9.30 LABARAI
10.00 NETWORK NEWS CONFERENCE
11.00 RANDALL AND HOPKIRK

9.30 LABARAI
10.00
11.00 NEWSCAP
11.15

FRIDAY

3.55 NEWS IN BRIEF
4.15 READING FROM HOLY KORAN
4.35 MARABA DA YARA
5.00 LITTLE KIDS
5.30 DONAMITES STAR BAND
6.05 RULVAN DARE
6.30 HANTSI
7.00 NEWSAND REPORTS
7.15 JUMA'A BABAR RANA
8.00 IMAGES
8.30 COCK CROW AT DAWN
9.00 NETWORK NEWS
9.30 LABARAI
10.00 POLITICAL PERSPECTIVE
11.00 NEWSCAP
11.15 WRESTLING

MONDAY

3.55 ADDU'A
4.30 NEWS IN BRIEF
4.35 KIDAN KWARTA
MARABA DA YARA
5.00 JAGUA
5.30 HEALTH MAGAZINE
6.00 HAROLD LIOYA
NEWS AND REPORTS
7.30 RANI DQ DAMINA LABARAI
8.00 NEWS WEEK
9.00 NETWORK NEWS
9.30 LABARAI
ORO IYANJU TONI
10.00 BAKAN DAFARA
10.30 COSMOS
11.00 NEWSCAP
11.15 PARTY POLITICAL
NEWS SUMMARY ADDU'A

TUESDAY

4.00 NEWS IN BRIEF
4.15 CHILDREN'S HOUR
4.40 MU KOYI LABAI

WEDNESDAY

3.55 NEWS IN BRIEF
4.15 IKADE-KADE
4.45 TOM GRANTAN'S WAR
LABARIN WASANNI
5.00 TALES BY MOONLIGHT
6.30 KWADON BAKA
7.15 NEWS AND REPORTS
7.30 JAURO
8.00 FAMILY MENU
8.30 TAKE A TRIP
9.00 NETWORK NEWS
9.30 LABARAI
10.00 MU TATTAUNA
11.00 NEWSCAP
11.15 THE OUTSIDERS

THURSDAY

3.55 ADDU'A
4.15 NEWS IN BRIEF
4.35 CHILDREN'S WORKSHOP
4.45 MU YAKI JEHILCI
5.00 GVARA KAVAOKU
6.30 NEWS AND REPORTS
7.00 MADA MASU
8.00 SPOTLIGHT
9.00 NETWORK NEWS

SATURDAY

3.00 ABDU'A TASKIRA
3.30 GIDAN KASHE AHU
4.00 NEWS IN BRIEF
DAGA JARIDU
4.30 NATURE TRAIL
5.00 NETWORK SPORTS
7.00 NEWS AND REPORTS
7.15 GIZAGO
8.00 SHOW TIME
9.00 NETWORK NEWS
9.30 LABARAI
10.00 GUEST OF TH WEEK
11.00 SATURDAY FEATURES



A nurse (extreme right) busy in the female ward. "Health is wealth" on

Monday at 05.30 hrs

VOICE OF NIGERIA FREQUENCY SCHEDULE

WEST AFRICAN SERVICE				
GMT	LANGUAGE	TARGET AREA*	METER BAND	FREQ KHZ
0500 0600	ENGLISH	WEST AFRICA	41	7255
0600 0700	FRENCH	WEST AFRICA	41	7255
0700 0800	HAUSA	WEST AFRICA	41	7255
0800 1700	ENGLISH	WEST AFRICA	41	7255
1700 1800	HAUSA	WEST AFRICA	41	7255
1800 1900	FRENCH	WEST AFRICA	41	7255
1900 2030	ENGLISH	WEST AFRICA	41	7255
2030 2100	HAUSA	WEST AFRICA	41	7255
2100 2200	FRENCH	WEST AFRICA	41	7255
NORTH AFRICA AND OVERSEAS SERVICE				
0500 0600	ENGLISH	NORTH AFRICA & OVERSEAS	16 19	17800 15120
0600 0700	FRENCH	NORTH AFRICA & OVERSEAS	16 19	17800 15120
0700 0800	ENGLISH	NORTH AFRICA & OVERSEAS	16 19	17800 15120
0800 0830	ARABIC	NORTH AFRICA & OVERSEAS	16 19	17800 15120
0830 1000	ENGLISH	NORTH AFRICA & OVERSEAS	16 19	17800 15120
1000 1200	ENGLISH	NORTH AMERICA	19	15120
1200 1400	ENGLISH	CARIBBEAN	19	15120
1400 1530	ENGLISH	AUSTRALIA	19	15120
1530 1700	ENGLISH	INDIA	19	15120
1700 1800	ARABIC	NORTH AFRICA & OVERSEAS	16 19	17800 15120
1800 1900	ENGLISH	NORTH AFRICA & OVERSEAS	16 19	17800 15120
1900 2000	FRENCH	NORTH AFRICA & OVERSEAS	16 19	17800 15120
2000 2100	GERMAN	NORTH AFRICA & OVERSEAS	16 19	17800 15120
2100 2200	ENGLISH	NORTH AFRICA & OVERSEAS	16 19	17800 15120
CENTRAL AND SOUTHERN AFRICA SERVICE				
1500 1600	ENGLISH	CENTRAL AND SOUTHERN AFRICA	25	11770
1600 1700	KI-SWAHILI	CENTRAL AND SOUTHERN AFRICA	25	11770
1700 2100	ENGLISH	CENTRAL AND SOUTHERN AFRICA	25	11770
EAST AFRICAN TRANSMISSION				
0500 1000	ENGLISH	EAST AFRICA	19	15185
1000 1100	KI-SWAHILI	EAST AFRICA	19	15185

RADIO NIGERIA: LAGOS

MF 1088 KHz - 276 metres
Short-Wave 4.990MHz - 60 metre band
FM 92.936MHz

0530 - 0006 hrs
0530 - 0006 hrs
0630 - 0006 hrs

SUNDAYS:	18.45	WITH ONE ACCORD	05,24.30	FREQUENCY ANNOUNCEMENT
05.30	19.00	THE NEWS	05.35	PROGRAMME INFORMATION
05.33	19.10	NEWS ANALYSIS	05.40	AWAKE MY SOUL
05.33.30	19.15	SAVE JOURNEY (VINTAGE PROG)	05.50	THE WAY OF THE FAITHFUL
05.34	19.30	FOCUS	06.00	NEWS AT DAWN
05.35	20.00	NEWS ABOUT AFRICA	06.03	EDITORIAL REVIEW
05.40	20.05	LET'S TALK IT OVER	06.10	MOMENT FOR THOUGHT
05.50	20.20	SUNDAY NIGHT SERVICE	06.13	REQUEST SHOW
06.00	21.00	NEWS ON THE HOUR	06.30	SPOTLIGHT
06.03	21.03	MOMENT FOR THOUGHT	06.35	REQUEST SHOW
06.10	21.06	MEMORIES ARE MADE OF THESE	06.55	MOMENT FOR THOUGHT
06.13	21.21	PIANO MUSIC (Classical)	07.00+	NETWORK NEWS
06.55	21.30	SING UNTO THE LORD	07.15	NEWS ANALYSIS
	22.00+	NETWORK NEWS	07.20	REQUEST SHOW
	22.15	NEWS ANALYSIS	08.00	NEWS ON THE HOUR
	22.20	THIS WEEK AT THE NATIONAL ASSEMBLY	08.03	POPSVILLE
07.00+	22.50	SUNDAY SERENADE (Part I)	08.45	EDUCATIONAL SERVICE (Using English)
07.15	23.00	NEWS ON THE HOUR	09.00	NEWS ON THE HOUR
07.20	23.03	SUNDAY SERENADE (Part II)	09.03	PASSING BY
07.30	00.00	NEWS AT MID-NIGHT	10.00	THE NEWS
08.00	00.05	CLOSING ANNOUNCEMENTS	10.10	EDITORIAL REVIEW
08.03	00.05.30	NATIONAL PLEDGE AND ANTHEM	10.15	EDUCATIONAL SERVICE (Geography)
08.03			10.30	EDUCATIONAL SERVICE (General Science for Primary Schools)
09.00			10.45	EDUCATIONAL SERVICE (The Green Revolution)
09.03			11.00	NEWS ON THE HOUR
09.08			11.03	EDUCATIONAL SERVICE (Life In Our Village)
09.08				
09.45				
10.00				
10.10				
10.15				
10.30				
11.00				
11.03				
11.15				
11.30				
12.00				
12.03				
13.00				
13.10				
13.15				
13.30				
14.00				
14.45				
15.00				
15.03				
15.30				
16.00+				
16.15				
16.45				
17.00				
17.45				
17.50				
18.00				
18.03				
18.30				

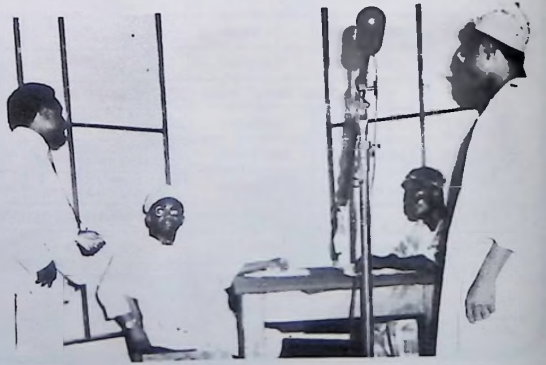

A Producer (2nd right) getting ready for programme recording in one of the studios.

RADIO NIGERIA: LAGOS

MF 1068 KHz - 276 metres
Short-Wave 4.990MHz - 60 metre band
FM 92.936MHz

0530 - 0005 hrs
0630 - 0006 hrs
0630 - 0006 hrs

11.18	EDUCATIONAL SERVICE (Moussa Et Ses Amis)	20.15	EDUCATIONAL SERVICE (Parlons Français)	05.35	PROGRAMME INFORMATION
11.33	EDUCATIONAL SERVICE (Choosing A Career)	20.30	TODAY AT THE NATIONAL ASSEMBLY	05.40	AWAKE MY SOUL
11.48	EDUCATIONAL SERVICE (English Play School)	20.45	EDUCATIONAL SERVICE (Keeping Fit)	05.50	THE WAY OF THE FAITHFUL
12.00	NEWS ON THE HOUR	21.00	NEWS ON THE HOUR	06.00	NEWS AT DAWN
12.03	EDUCATIONAL SERVICE (Learning English)	21.03	MOMENT FOR THOUGHT	06.03	EDITORIAL REVIEW
12.18	EDUCATIONAL SERVICE (The Songs We Love)	21.06	PROGRAMME INFORMATION (Talk/Features)	06.10	MOMENT FOR THOUGHT
12.30	MID-DAY RHYTHMS	21.06	FOR MUSLIMS	06.30	TODAY AT THE NATIONAL ASSEMBLY
13.00	EDITORIAL REVIEW	21.18	TOMORROW ON RADIO NIGERIA, LAGOS.	06.45	HAVE YOU HEARD?
13.15	YOUTH RENDEZVOUS	21.30	THE LAW MAKER	06.55	MOMENT FOR THOUGHT
13.45	IN MY DAYS	22.00+	NETWORK NEWS	07.00+	NETWORK NEWS
14.00	NEWS ON THE HOUR	22.15	NEWS ANALYSIS	07.17	NEWS ANALYSIS
14.03	KALEIDOSCOPE	22.20	TODAY AT THE NATIONAL ASSEMBLY	07.20	BREAKFAST BEATS
14.45	LET'S FIND OUT	22.35	BENEDICTION	07.30	GREEN REVOLUTION ON THE MOVE
15.00	NEWS ON THE HOUR	22.45	EDUCATIONAL SERVICE (Unilag Open Studies)	08.00	NEWS ON THE HOUR
15.03	KALEIDOSCOPE	23.00	NEWS ON THE HOUR	08.03	PUBLIC OPINION
16.00+	NETWORK NEWS	23.03	MUSIC OF OTHER LANDS	08.30	IN MY DAYS
16.15	EDUCATIONAL SERVICE (Enjoying English)	23.33	MUSIC TO END THE DAY	08.45	EDUCATIONAL SERVICE (English With You)
16.30	SCHOOLS CHALLENGE/ SCHOOLS DEBATE	00.00	NEWS AT MID-NIGHT	09.00	NEWS ON THE HOUR
17.00	NEWS ON THE HOUR	00.05	CLOSING ANNOUNCEMENTS	09.03	MIXED GRILL
17.03	PLEASE EXPLAIN/ FORUM	00.05.30	NATIONAL PLEDGE AND ANTHEM	10.00	THE NEWS
17.48	ANNOUNCERS CHOICE			10.30	EDITORIAL REVIEW
18.00	NEWS ON THE HOUR			10.15	EDUCATIONAL SERVICE (Enjoying English)
18.03	FOR YOUR DELIGHT (Request)			10.45	EDUCATIONAL SERVICE (An Inspector Talks)
18.45	MATTER OF FACT			11.00	NEWS ON THE HOUR
19.00	NEWS PANORAMA			11.03	EDUCATIONAL SERVICE (Life In Our Village)
19.30	TALKING SPORTS			11.18	EDUCATIONAL SERVICE (The World of Insects)
20.00	NEWS ABOUT AFRICA			11.33	EDUCATIONAL SERVICE (Understanding Literature)
20.05	PUBLIC SERVICE ANNOUNCEMENT			11.48	EDUCATIONAL SERVICE (English Play School)
				12.00	NEWS ON THE HOUR
				12.03	EDUCATIONAL SERVICE (Learning English)
				12.18	EDUCATIONAL SERVICE (Social Studies For Top Primary)
				12.30	MUSIC IN PERSPECTIVE



FRCN Choir, Enugu. "Music In perspective," on Tuesday at 12.30 hrs.

RADIO NIGERIA: LAGOS

MF 1088 KHz - 276 metres
Short-Wave 4.990MHz - 60 metre band
FM 92.936MHz

0530 - 0005 hrs
0530 - 0005 hrs
0530 - 0005 hrs

05.34.30	FREQUENCY ANNOUNCEMENT	16.15	EDUCATIONAL SERVICE (Time For English)	05.34.30	FREQUENCY ANNOUNCEMENT
05.35	PROGRAMME INFORMATION	16.30	ASK.....(TUNDE) (Children's Programme)	05.35	PROGRAMME INFORMATION
05.40	AWAKE MY SOUL	16.45	FESTIVAL MUSIC	05.40	AWAKE MY SOUL
05.50	THE WAY OF THE FAITHFUL	17.00	NEWS ON THE HOUR	05.50	LIFT UP YOUR HEART
06.00	NEWS AT DAWN	17.03	A LETTER TO MY SPOUSE	06.00	NEWS AT DAWN
06.03	EDITORIAL REVIEW	17.15	SCHOOLS CHALLENGE/ SCHOOLS DEBATE	06.03	EDITORIAL REVIEW
10.10	MOMENT FOR THOUGHT	17.45	VOICE OF ISLAM	06.13	REQUEST SHOW
06.13	RHYTHM PARADE	18.00	NEWS ON THE HOUR	06.30	TODAY AT THE NATIONAL ASSEMBLY
06.30	TODAY AT THE NATIONAL ASSEMBLY	18.03-18.03	TEMPOS IN HIGHLIFE	06.55	MOMENT FOR THOUGHT
06.45	RHYTHM PARADE	18.33	IMAGES AND RHYTHMS (Last Thursday of the Month)	07.00+	NETWORK NEWS
06.55	MOMENT FOR THOUGHT	18.33-		07.15	NEWS ANALYSIS
07.00+	NETWORK NEWS	19.00	NIGERIAN TRADITIONAL MUSIC ON RECORDS	07.20	REQUEST SHOW
07.15	NEWS ANALYSIS	19.00	NEWS PANORAMA	08.00	NEWS ON THE HOUR
07.20	SPOTLIGHT	20.00	NEWS ABOUT AFRICA	08.03	TRADITIONAL MUSIC
07.25	RHYTHM PARADE	20.05	HAVE YOU HEARD?	08.15	MOTHER TONGUE
08.00	NEWS ON THE HOUR	20.15	EDUCATIONAL SERVICE (Understanding Literature)	08.30	VOICES
08.03	TRADITIONAL MUSIC	20.30	TODAY AT THE NATIONAL ASSEMBLY	08.45	EDUCATIONAL SERVICE (Using English)
08.15	TRUE TO LIFE	20.45	MEDITATION	09.00	NEWS ON THE HOUR
08.30	WINDOW ON THE WORLD	21.00	NEWS ON THE HOUR	09.03	WORK TO THE CLUE
08.45	EDUCATIONAL SERVICE (English With You)	21.03	MOMENT FOR THOUGHT	09.30	FROM THE CONGO TO THE CAPE
09.00	NEWS ON THE HOUR	21.06	PROGRAMME INFORMATION (Xtian/Moslem Rel)	10.00	THE NEWS
09.03	POPULAR SOUNDS	21.18	FOR MUSLIMS	10.10	EDITORIAL REVIEW
10.00	THE NEWS	21.30	SPORTS MAIN POINTS	10.15	EDUCATIONAL SERVICE (History)
10.10	EDITORIAL REVIEW	22.00+	FOCUS	10.30	EDUCATIONAL SERVICE (Understanding Literature)
10.15	EDUCATIONAL SERVICE (Geography)	22.05	NETWORK NEWS	10.45	EDUCATIONAL SERVICE (The Green Revolution)
10.30	EDUCATIONAL SERVICE (Enjoying English)	22.20	NEWS ANALYSIS	11.00	NEWS ON THE HOUR
10.45	EDUCATIONAL SERVICE (Home Economics)	22.20	TODAY AT THE NATIONAL ASSEMBLY	11.03	EDUCATIONAL SERVICE (The Nigerian Presidency)
11.00	NEWS ON THE HOUR	22.35	BENEDICTION	11.18	EDUCATIONAL SERVICE (Oral English)
11.18	EDUCATIONAL SERVICE (Talks For Advanced Students)	22.45	EDUCATIONAL SERVICE (Unilag Open Studies)	11.33	EDUCATIONAL SERVICE (For You To Read)
11.33	EDUCATIONAL SERVICE (The World of Insects)	23.00	NEWS ON THE HOUR	11.48	EDUCATIONAL SERVICE (Social Studies)
11.48	EDUCATIONAL SERVICE (English Play School)	23.03	CONCERT	12.00	NEWS ON THE HOUR
12.00	NEWS ON THE HOUR	23.45	SPECIAL READING FROM THE HOLY QURAN	*2.03	EDUCATIONAL SERVICE (Home Economics)
12.03	EDUCATIONAL SERVICE (Parlons Francais)	00.00	NEWS AT MID-NIGHT	12.18	EDUCATIONAL SERVICE (The Songs We Love)
12.18	EDUCATIONAL SERVICE (Social studies for Top Primary)	00.05	CLOSING ANNOUNCEMENTS	12.30	PRELUDE TO JUMAT SERVICE (1st Call To Prayer)
12.30	MID-DAY RHYTHMS	00.05.30	NATIONAL PLEDGE AND ANTHEM	13.00	THE NEWS
13.00	THE NEWS	FRIDAYS:		13.10	SECOND CALL TO PRAYER
13.10	EDITORIAL REVIEW	05.30	STATION SIGNAL	13.13	JUMAT SERVICE
13.15	JUKE BOX	05.33	STATION ANNOUNCEMENT	13.45	HEAR IT FROM FRED
14.00	NEWS ON THE HOUR	05.33.30	NATIONAL ANTHEM	14.00	NEWS ON THE HOUR
14.03	NIGERIAN RHYTHMS FOR CHILDREN	05.34	NATIONAL PLEDGE	14.03	EDITORIAL REVIEW
14.45	FOR CHILDREN			14.08	PERSONALITY OF THE WEEK
15.00	NEWS ON THE HOUR				
15.03	KALEIDOSCOPE				
16.00+	NETWORK NEWS				

RADIO NIGERIA: LAGOS

MF
Short-Wave
FM

1088 KHz - 276 metres
4.990MHz - 60 metre band
92.936MHz

0530 - 0005 hrs
0530 - 0005 hrs
0530 - 0005 hrs

14.45	IN THE COURT YARD	05.33.30	NATIONAL ANTHEM	19.00	THE NEWS
15.00	NEWS ON THE HOUR	05.34	NATIONAL ANTHEM	19.10	NEWS ANALYSIS
15.03	PUBLIC OPINION	05.34	NATIONAL PLEDGE	19.15	WHAT DO YOU SAY?
16.00+	NETWORK NEWS	05.34.30	FREQUENCY ANNOUN	19.30	WITH ONE ACCORD
16.15	KALEIDOSCOPE		CEMENT	19.45	GANDU STREET
17.00	NEWS ON THE HOUR	05.35	PROGRAMME INFOR-	20.00	NEWS ABOUT AFRICA
17.03	SPORTS PREVIEW		MATION	20.05	PUBLIC SERVICE
17.18	ANNOUNCERS CHOICE	05.40	AWAKE MY SOUL		ANNOUNCEMENTS
17.30	FEMININE WORLD	05.50	THE WAY OF THE	20.08	TRADITIONAL FESTI-
18.00	NEWS ON THE HOUR		FAITHFUL		VALS AND CEREMO-
18.03	AFRICAN BEAT	06.00	NEWS AT DAWN		NIES
18.30	CULTURAL FORUM	06.03	EDITORIAL REVIEW	20.30	UNCHAINED MELODY
19.00	NEWS PANORAMA	06.10	MOMENT FOR	21.00	NEWS ON THE HOUR
19.30	MUSIC FROM OUR		THOUGHT	21.03	MOMENT FOR
	STATES	06.13	HOW UNA DEY?		THOUGHT
19.45	ISLAMIC MODE OF	06.30	THIS WEEK AT THE	21.06	THE WEEK AHEAD (Rpt.
	WORSHIP		NATIONAL ASSEMBLY		Sun: 09.45)
20.00	NEWS ABOUT AFRICA	06.55	MOMENT FOR	21.25	YOUTH AND ISLAM
20.05	PUBLIC SERVICE		THOUGHT	21.40	PIANO MUSIC
	ANNOUNCEMENTS	07.00+	NETWORK NEWS	21.50	BENEDICTION
	(Interlude)	07.15	NEWS ANALYSIS	22.00+	NETWORK NEWS
20.15	EDUCATIONAL SER-	07.20	THAT THE EARTH MAY	22.15	NEWS ANALYSIS
	VICE (Keeping Fit)		YIELD	22.30	JOIN THE BANDWAGON
20.30	TODAY AT THE	07.35	HOW UNA DEY?	22.50	SPIRITUAL READING
	NATIONAL ASSEMBLY	08.00	NEWS ON THE HOUR	23.00	NEWS ON THE HOUR
20.45	WITH ONE ACCORD	08.03	PERSONALITY OF THE	23.03	TEMPOS IN HIGHLIFE
21.00	NEWS ON THE HOUR		WEEK		(LAST SATURDAY IN
21.03	MOMENT FOR	08.33	MUSIC FOR CHILDREN		THE MONTH)
	THOUGHT	08.45	KIDNERS GET TOGE-	23.03	IMAGES AND RHYTHMS
21.06	PROGRAMME INFOR-		THETTER	23.33	NIGERIAN TRADI-
	MATION (OB/CCR)	09.00	NEWS ON THE HOUR		TIONAL MUSIC ON RE-
21.08	FOR MUSLIMS	09.03	JAMBOREE		CORDS
21.18	TOMORROW ON RADIO	09.30	MAGAZINE A-Z	00.00	NEWS AT MID-NIGHT
	NIGERIA, LAGOS	10.00	THE NEWS	00.05	CLOSING ANNOUNCE-
21.30	EDUCATIONAL SER-	10.10	EDITORIAL REVIEW		MENTS
	VICE (Talks For Advance	10.15	THIS MUSICAL LAND	00.05.30	NATIONAL PLEDGE
	Students)	10.45	FOR CHILDREN		AND ANTHEM.
21.45	HERITAGE	11.00	NEWS ON THE HOUR		
22.00+	NETWORK NEWS	11.03	WORK TO THE CLUE		
22.15	NEWS ANALYSIS	11.30	YOUTH RENDEZVOUS		
22.20	TODAY AT THE	12.00	NEWS ON THE HOUR		
	NATIONAL ASSEMBLY	12.03	THE BIG BEAT		
22.35	A LETTER TO MY	13.00	THE NEWS		
	SPOUSE (PR. W/C)	13.10	EDITORIAL REVIEW		
22.45	EDUCATIONAL SERVI-	13.15	HOUSE HOLD		
	CE (Parlons Français)	13.30	BREAK FROM BOOKS		
23.00	NEWS ON THE HOUR		(Request Programme for		
23.03	LIGHT INSTRUMENTAL	14.00	Students)		
	MUSIC	14.03	NEWS ON THE HOUR		
23.30	JUMAT SERMON FOR	14.08	TAKE A HINT		
	TODAY		BREAK FROM BOOKS		
23.50	AL-AISH		(Cont'd)		
00.00	NEWS AT MID-NIGHT	14.30	AFRICA THIS WEEK		
00.05	CLOSING ANNOUNCE-	14.45	IN THE COURT YARD		
	MENTS	15.00	NEWS ON THE HOUR		
00.05.30	NATIONAL PLEDGE	15.03	PUBLIC OPINION		
	AND ANTHEM.	15.30	TRUE TO LIFE		
		15.45	NIGERIAN RHYTHMS		
SATURDAYS:		16.00	NETWORK NEWS		
		16.15	ASK.....TUNDE		
05.30	STATION SIGNAL	16.30	SPORTS PAVILLION		
05.33	STATION ANNOUNCE-	18.30	AFRICAN BEAT		
	MENT	18.50	LETTER TO MY SPOUSE		



Terra Cota head from Ife-Ife
"Images and Rhythms" takes the air
on Sat. at 23.03 hrs.

RADIO NIGERIA - 2

MF - 1458KHz - 206 metres

0600 - 1205 hrs

1530 - 0000 hrs

0600 - 0000 hrs

FM - Stereo 97.66MHz

SUNDAY:

TIME:					
		0835	FOR YOU AT HOME	0800	SHOW
			(EASILY FLOWING MUSIC FOR THOSE AT HOME)	0830	FOR YOU AT HOME (A PROGRAMME OF SOFT MUSIC COMPILED FROM gram. LIBRARY)
0553	XYLOPHONE CALL SIGNAL	0900	WOMAN TO WOMAN	0900	I SALUTE UNA (A REQUEST PROGRAMME FOR TRADERS IN PIDGING.)
0555	OPENING FORMALITIES/PROGRAMME SUMMARY	0935	NEWS BEAT		NEWS BEAT
0600	FOR YOU TO REMEMBER	1000	WOMAN TO WOMAN (CONTINUES)	0930	I SALUTE UNA (CONTINUES)
0630	NEWS BEAT	1030	SOUNDS TROPICANA	0935	DISC PARADE
0635	FOR YOU TO REMEMBER	1035	SOUNDS TROPICANA (CONTINUES)	1000	NEWS BEAT
+0700	NEWS/NEWS ANALYSIS	1100	PERISCOPE	1035	DISC PARADE
0720	PUBLIC SERVICE ANNOUNCEMENT/LOST AND FOUND	1105	REGGAE TIME (SOUNDS TROPICANA (CONTINUES))	1100	PERISCOPE
0730	NEWS BEAT	1200	THE WORLD AT NOON	1105	JUJU MUSIC (COMPI LATION)
0735	STETHOSCOPE	1210	WHAT THE PAPERS SAY	1200	WHAT THE PAPERS SAY
0740	THE MELODY LANE	1215	THAT'S LIFE	1210	LUNCH BREAK (LIGHT MUSIC AT LUNCH TIME)
0800	JUST A CHAT	1220	LUNCH BREAK (A SESSION OF LIGHT MUSIC AT LUNCH TIME)	1215	NEWS BEAT
	INTERESTING PERSON, HIS MUSIC, HIS FRIENDS, BOOKS, HOBBIES ETC.	1230	PERISCOPE	1230	LUNCH BREAK (CONTINUES)
0830	NEWS BEAT	1330	BUKA CONNECTION (SOCIAL INDIGENOUS MUSIC FROM NIGERIA)	1335	PERISCOPE
0835	WISHING YOU WELL	1335	NEWS BEAT	1400	BUKA CONNECTION (SOCIAL INDIGENOUS MUSIC FROM NIGERIA)
0830	NEWS BEAT	1400	PERISCOPE	1407	NEWS BEAT
0935	WISHING YOU WELL (Continues)	1407	BUKA CONNECTION (SOCIAL INDIGENOUS MUSIC FROM NIGERIA)	1430	NEWS BEAT
1000	RHYTHM A GO-GO (MIXED BAG OF INSTRUMENTAL MUSIC FOR SUNDAY LISTENING)	1430	NEWS BEAT	1435	BUKA CONNECTION (CONTINUES)
1030	NEWS BEAT	1435	BUKA CONNECTION (CONTINUES)	1530	NEWS BEAT
1035	TAKE A CHANCE	1530	NEWS BEAT	1535	HOMEWARD BOUND (A POPULAR MUSIC TRIP FOR THOSE ON THE MOVE)
1100	NEWS ON THE SCENE	1535	HOMEWARD BOUND (A POPULAR MUSIC TRIP FOR THOSE ON THE MOVE)	+1600	NETWORK NEWS
1200	WORLD AT NOON			1615	PERISCOPE
1210	WILLY BRUNCH	+1600	NETWORK NEWS	1620	PUBLIC SERVICE ANNOUNCEMENT/LOST AND FOUND
1254	THE LAW AND YOU	1615	PERISCOPE	1630	NEWS BEAT
1300	SUNDAY BRUNCH	1620	PUBLIC SERVICE ANNOUNCEMENT/LOST AND FOUND	1635	HOMEWARD BOUND (FINALE)
1330	NEWS BEAT	1630	NEWS BEAT	1700	NEWS BEAT
1335	WILLY BRUNCH	1635	HOMEWARD BOUND	1730	NEWS BEAT
1400	CITIZEN MUDA	1700	STETHOSCOPE (A PROGRAMME ON YOUR HEALTH)	1735	TEEN AND TWENTY BEAT
1430	NEWS BEAT	1705	AT YOUR PLEASURE (A REQUEST PROGRAMME)	1800	THE WORLD AT SIX
1435	FAMILY STEREO FIESTA - (FAMILY FAVOURITE, REQUESTS AND CHIT-CHAT)	1730	NEWS BEAT	1810	PERISCOPE
	NEWS BEAT	1735	NEWS BEAT	1815	HIGHLIFE TIME
1530	FAMILY STEREO FIESTA (CONTINUES)	1800	THE WORLD AT SIX	1850	WOMAN TO WOMAN
1535	THE NEWS	1810	PERISCOPE	1930	NEWS BEAT
+1600	PUBLIC SERVICE ANNOUNCEMENT/LOST AND FOUND	1815	SPOT THE TUNES	1935	WOMAN TO WOMAN (CONTINUES)
1615	NEWS BEAT	1845	MELODY LANE	2000	TAKE A CHANCE (OUR RADIO QUIZ)
1630	MUSIC FOR YOU	1935	NEWS BEAT	2015	RN-1 PROGRAMME REVIEW - (A LOOK AT PROGRAMMES FOR THE REST OF THE DAY AND THE NEXT ON RN-2)
1635	LONG THROAT JUNCTION	2005	MELODY LANE	2030	NEWS BEAT
1700	TOP TEN	2030	RHYTHM RENDEZVOUS (MIXED RHYTHMIC MUSIC)	2035	RHYTHM RENDEZVOUS
1800	WORLD AT SIX	2130	NEWS BEAT	+2200	NETWORK NEWS/NEWS ANALYSIS
1810	SHOWTIME	2135	JUJU MUSIC	2220	PERISCOPE
1840	MELODY LANE (2ND QUARTER STAR CHOICE)	+2200	NETWORK NEWS	2225	PUBLIC SERVICE ANNOUNCEMENT/LOST AND FOUND
1930	NEWS BEAT	2220	PUBLIC SERVICE ANNOUNCEMENT/LOST AND FOUND	2230	NEWS BEAT
1935	STAR CHOICE (2ND QUARTER LEST WE FORGET)	2225	NEWS BEAT	2235	BEDTIME MELODIES
2030	NEWS BEAT	2230	NEWS BEAT	2330	NEWS BEAT
2035	RHYTHM RENDEZVOUS	2235	AT THE TURNTABLE	2335	BEDTIME MELODIES (CONTINUES)
2130	NEWS BEAT	2320	NEWS BEAT	2400	CLOSE DOWN
2135	RHYTHM RENDEZVOUS (CONTINUES)	2335	AT THE TURNTABLE (CONTINUES)		
+2200	NEWS/NEWS ANALYSIS	2400	CLOSE DOWN		
2220	PUBLIC SERVICE ANNOUNCEMENT/LOST AND FOUND				
2230	NEWS BEAT				
2235	REFLECTIONS				
2245	INTERLUDE				
2300	RN-2 CONCERT HOUR				
2320	CLOSE DOWN				

WEDNESDAY:

TIME

0553	XYLOPHONE CALL SIGNAL
0555	OPENING FORMALITIES/PROGRAMME SUMMARY
0600	DAWN SHOW
0630	NEWS BEAT
0635	PERISCOPE
0640	DAWN SHOW
+0700	NEWS/NEWS ANALYSIS
0720	PUBLIC SERVICE ANNOUNCEMENT/LOST AND FOUND
0730	NEWS BEAT
0735	DAWN SHOW
0830	NEWS BEAT
0835	FOR YOU AT HOME (SOFT MUSIC COMPILED FROM GRAM. LIBRARY)

MONDAY:

TIME:

0553	XYLOPHONE CALL SIGNAL
0555	OPENING FORMALITIES/PROGRAMME SUMMARY
0600	DAWN SHOW
0630	NEWS BEAT
0635	PERISCOPE
0640	DAWN SHOW
+0700	NEWS/NEWS ANALYSIS
0720	PUBLIC SERVICE ANNOUNCEMENT/LOST AND FOUND
0730	NEWS BEAT

TUESDAY

TIME:

0553	XYLOPHONE CALL SIGNAL
0555	OPENING FORMALITIES/PROGRAMME SUMMARY
0600	DAWN SHOW
0630	NEWS BEAT
0635	PERISCOPE
0640	DAWN SHOW
+0700	NEWS/NEWS ANALYSIS
0724	PUBLIC SERVICE ANNOUNCEMENT/LOST AND FOUND
+0730	GREEN REVOLUTION ON THE MOVE

RADIO NIGERIA: LAGOS

MF
Short-Wave
FM

1088 KHz - 275 metres
4.990MHz - 60 metre band
92.936MHz

0530 - 0005 hrs
0530 - 0005 hrs
0530 - 0005 hrs

14.45	IN THE COURT YARD	05.33.30	NATIONAL ANTHEM	19.00	THE NEWS
15.00	NEWS ON THE HOUR	05.34	NATIONAL ANTHEM	19.10	NEWS ANALYSIS
15.03	PUBLIC OPINION	05.34	NATIONAL PLEDGE	19.15	WHAT DO YOU SAY?
16.00+	NETWORK NEWS	05.34.30	FREQUENCY ANNOUN	19.30	WITH ONE ACCORD
16.15	KALEIDOSCOPE		CEMENT	19.45	GANDU STREET
17.00	NEWS ON THE HOUR	05.35	PROGRAMME INFOR-	20.00	NEWS ABOUT AFRICA
17.03	SPORTS PREVIEW		MATION	20.05	PUBLIC SERVICE
17.18	ANNOUNCERS CHOICE	05.40	AWAKE MY SOUL		ANNOUNCEMENTS
17.30	FEMININE WORLD	05.50	THE WAY OF THE	20.08	TRADITIONAL FESTI-
18.00	NEWS ON THE HOUR		FAITHFUL		VALS AND CEREMO-
18.03	AFRICAN BEAT	06.00	NEWS AT DAWN		NIES
18.30	CULTURAL FORUM	06.03	EDITORIAL REVIEW	20.30	UNCHAINED MELODY
19.00	NEWS PANORAMA	06.10	MOMENT FOR	21.00	NEWS ON THE HOUR
19.30	MUSIC FROM OUR		THOUGHT	21.03	MOMENT FOR
	STATES	06.13	HOW UNA DEY?		THOUGHT
19.45	ISLAMIC MODE OF	06.30	THIS WEEK AT THE	21.06	THE WEEK AHEAD (Rpt.
	WORSHIP		NATIONAL ASSEMBLY		Sun: 09.45)
20.00	NEWS ABOUT AFRICA	06.55	MOMENT FOR	21.25	YOUTH AND ISLAM
20.05	PUBLIC SERVICE		THOUGHT	21.40	PIANO MUSIC
	ANNOUNCEMENTS	07.00+	NETWORK NEWS	21.50	BENEDICTION
	(Interlude)	07.15	NEWS ANALYSIS	22.00+	NETWORK NEWS
20.15	EDUCATIONAL SER-	07.20	THAT THE EARTH MAY	22.15	NEWS ANALYSIS
	VICE (Keeping Fit)		YIELD	22.30	JOIN THE BANDWAGON
20.30	TODAY AT THE	07.35	HOW UNA DEY?	22.50	SPIRITUAL READING
	NATIONAL ASSEMBLY	08.00	NEWS ON THE HOUR	23.00	NEWS ON THE HOUR
20.45	WITH ONE ACCORD	08.03	PERSONALITY OF THE	23.03	TEMPOS IN HIGHLIFE
21.00	NEWS ON THE HOUR		WEEK		(LAST SATURDAY IN
21.03	MOMENT FOR	08.33	MUSIC FOR CHILDREN		THE MONTH)
	THOUGHT	08.45	KIDNAPERS GET-TOGE-	23.03	IMAGES AND RHYTHMS
21.06	PROGRAMME INFOR-		THET	23.33	NIGERIAN TRADI-
	MATION (OB/CCR)	09.00	NEWS ON THE HOUR		TIONAL MUSIC ON RE-
21.08	FOR MUSLIMS	09.03	JAMBOREE		CORDS
21.18	TOMORROW ON RADIO	09.30	MAGAZINE A-Z	00.00	NEWS AT MID-NIGHT
	NIGERIA, LAGOS	10.00	THE NEWS	00.05	CLOSING ANNOUNCE-
21.30	EDUCATIONAL SER-	10.10	EDITORIAL REVIEW		MENTS
	VICE (Talks For Advance	10.15	THIS MUSICAL LAND	00.05.30	NATIONAL PLEDGE
	Students)	10.45	FOR CHILDREN		AND ANTHEM.
21.45	HERITAGE	11.00	NEWS ON THE HOUR		
22.00+	NETWORK NEWS	11.03	WORK TO THE CLUE		
22.15	NEWS ANALYSIS	11.30	YOUTH RENDEZVOUS		
22.20	TODAY AT THE	12.00	NEWS ON THE HOUR		
22.35	NATIONAL ASSEMBLY	12.03	THE BIG BEAT		
	A LETTER TO MY	13.00	THE NEWS		
22.45	SPOUSE (PR. W/C)	13.10	EDITORIAL REVIEW		
	EDUCATIONAL SERVI-	13.15	HOUSE HOLD		
	CE (Parlons Francais)	13.30	BREAK FROM BOOKS		
23.00	NEWS ON THE HOUR		(Request Programme for		
23.03	LIGHT INSTRUMENTAL	14.00	Students)		
	MUSIC	14.03	NEWS ON THE HOUR		
23.30	JUMAT SERMON FOR	14.08	TAKE A-HINT		
	TODAY		BREAK FROM BOOKS		
23.50	AL-AISH		(Cont'd)		
00.00	NEWS AT MID-NIGHT	14.30	AFRICA THISWEEK		
00.05	CLOSING ANNOUNCE-	14.45	IN THE COURT YARD		
	MENTS	15.00	NEWS ON THE HOUR		
00.05.30	NATIONAL PLEDGE	15.03	PUBLIC OPINION		
	AND ANTHEM.	15.30	TRUE TO LIFE		
		15.45	NIGERIAN RHYTHMS		
		16.00	NETWORK NEWS		
		16.15	ASK.....TUNDE		
		16.30	SPORTS PAVILLION		
05.30	STATION SIGNAL	18.30	AFRICAN BEAT		
05.33	STATION ANNOUNCE-	18.50	LETTER TO MY SPOUSE		
	MENT				



Terra Cotta head from Ife-Ife

"Images and Rhythms" takes the air
on Sat. at 23.03 hrs.

RADIO NIGERIA - 2

MF - 1458KHz - 206 metres

FM - Stereo 97.66MHz

0600 - 1205 hrs

1530 - 0000 hrs

0600 - 0000 hrs

SUNDAY:

TIME:		0835		0800	SHOW
			FOR YOU AT HOME (EASILY FLOWING MUSIC FOR THOSE AT HOME) (COMPILED FROM GRAM. LIBRARY)	0830	FOR YOU AT HOME (A PROGRAMME OF SOFT MUSIC COMPILED FROM GRAM. LIBRARY)
0553	XYLOPHONE CALL SIGNAL				
0555	OPENING FORMALITIES/PROGRAMME SUMMARY	0900	WOMAN TO WOMAN	0900	I SALUTE UNA (A REQUEST PROGRAMME FOR TRADERS IN PIDGING)
0600	FOR YOU TO REMEMBER	0900	NEWS BEAT		NEWS BEAT
0630	NEWS BEAT	0935	WOMAN TO WOMAN (CONTINUES)	0930	I SALUTE UNA (CONTINUES)
0635	FOR YOU TO REMEMBER	1000	SOUNDS TROPICANA	0935	DISC PARADE
+0700	NEWS/NEWS ANALYSIS	1000	NEWS BEAT	1000	NEWS BEAT
0720	PUBLIC SERVICE ANNOUNCEMENT/LOST AND FOUND	1030	SOUNDS TROPICANA (CONTINUES)	1030	DISC PARADE
0730	NEWS BEAT	1100	PERISCOPE	1100	PERISCOPE
0735	STETHOSCOPE	1105	REGGAE TIME (SOUNDS TROPICANA (CONTINUES))	1105	JUJU MUSIC (COMPILATION)
0740	THE MELODY LANE	1200	THE WORLD AT NOON	1200	WHAT THE PAPERS SAY
0800	JUST A CHAT	1210	WHAT THE PAPERS SAY	1210	LUNCH BREAK (LIGHT MUSIC AT LUNCH TIME)
	(CHIT-CHAT WITH AN INTERESTING PERSON, HIS MUSIC, HIS FRIENDS, BOOKS, HOBBIES ETC.)	1215	THAT'S LIFE	1215	NEWS BEAT
		1230	LUNCH BREAK (A SESSION OF LIGHT MUSIC AT LUNCH TIME)	1230	LUNCH BREAK (CONTINUES)
0830	NEWS BEAT	1330	NEWS BEAT	1400	BUKA CONNECTION (SOCIAL INDIGENOUS MUSIC FROM NIGERIA)
0835	WISHING YOU WELL	1335	LUNCH BREAK (CONTINUES)	1407	NEWS BEAT
0930	NEWS BEAT	1400	PERISCOPE	1430	BUKA CONNECTION (CONTINUES)
0935	WISHING YOU WELL (Continues)	1407	BUKA CONNECTION (SOCIAL INDIGENOUS MUSIC FROM NIGERIA)	1435	NEWS BEAT
1000	RHYTHM A GO-GO (MIXED BAG OF INSTRUMENTAL MUSIC FOR SUNDAY LISTENING)	1430	NEWS BEAT	1530	HOMEWARD BOUND (A POPULAR MUSIC TRIP FOR THOSE ON THE MOVE)
		1435	BUKA CONNECTION (CONTINUES)	1535	NETWORK NEWS
1030	NEWS BEAT	1615	NEWS BEAT	+1600	PUBLIC SERVICE ANNOUNCEMENT/LOST AND FOUND
1035	TAKA A CHANCE	1620	HOMEWARD BOUND (A POPULAR MUSIC TRIP FOR THOSE ON THE MOVE)	1615	PERISCOPE
1100	NEWS ON THE SCENE	1620	NEWS BEAT	1620	NEWS BEAT
1200	WORLD AT NOON	1630	HOMEWARD BOUND (FINAL)	1635	TEEN AND TWENTY BEAT
1210	WILLY BRUNCH	1635	NEWS BEAT	1700	NEWS BEAT
	THE LAW AND YOU	1630	NEWS BEAT	1730	TEEN AND TWENTY BEAT
1300	SUNDAY BRUNCH	1635	HOMEWARD BOUND	1725	THE WORLD AT SIX
1330	NEWS BEAT	1700	STETHOSCOPE (A PROGRAMME ON YOUR HEALTH)	1800	PERISCOPE
1335	WILLY BRUNCH	1705	AT YOUR PLEASURE (A REQUEST PROGRAMME)	1810	HIGHLIFE TIME
1400	CITIZEN MUDA	1730	NEWS BEAT	1815	WOMAN TO WOMAN
1430	NEWS BEAT	1735	AT YOUR PLEASURE (CONTINUES)	1900	NEWS BEAT
1435	FAMILY STEREO FIESTA - (IF ANY FAVORITE REQUESTS AND CHIT-CHAT)	1800	THE WORLD AT SIX	1935	WOMAN TO WOMAN (CONTINUES)
1530	NEWS BEAT	1810	PERISCOPE	2000	TAKE A CHANCE (OUR RADIO QUIZ)
1535	FAMILY STEREO FIESTA (CONTINUES)	1815	SPOT THE TUNES	2015	RN-2 PROGRAMME REVIEW - (A LOOK AT PROGRAMMES FOR THE REST OF THE DAY AND THE NEXT ON RN-2)
+1600	PUBLIC SERVICE ANNOUNCEMENT/LOST AND FOUND	1845	MELODY LANE		NEWS BEAT
1630	NEWS BEAT	1930	NEWS BEAT	2030	RHYTHM RENDEZVOUS
1635	MUSIC FOR YOU	1935	MELODY LANE	+2200	NETWORK NEWS/NEWS ANALYSIS
1646	LONG THEROAT	2025	BN-2 PROGRAMME PREVIEW	2225	PUBLIC SERVICE ANNOUNCEMENT/LOST AND FOUND
1700	TOP TEN		(A LOOK AT PROGRAMMES FOR THE REST OF THE DAY AND THE NEXT ON RN-2)	2220	NEWS BEAT
1800	WORLD AT SIX	2030	NEWS BEAT	2230	NEWS BEAT
1810	SHOWTIME	2035	RHYTHM RENDEZVOUS (MIXED RHYTHMIC MUSIC)	2235	BEDTIME MELODIES
1840	MELODY LANE (2ND QUARTER STAR CHOICE)	2130	NEWS BEAT	2330	NEWS BEAT
1930	NEWS BEAT	2135	JUJU MUSIC	2335	BEDTIME MELODIES (CONTINUES)
1935	STAR CHOICE (2ND QUARTER - LET'S WE FORGET)	+2200	NETWORK NEWS	2400	CLOSE DOWN
2030	NEWS BEAT	2220	PERISCOPE		
2035	RHYTHM RENDEZVOUS	2225	PUBLIC SERVICE ANNOUNCEMENT/LOST & FOUND		
2130	NEWS BEAT	2230	NEWS BEAT		
2135	RHYTHM RENDEZVOUS (CONTINUES)	2235	AT THE TURNTABLE		
+2200	NEWS/NEWS ANALYSIS	2320	NEWS BEAT		
2220	PUBLIC SERVICE ANNOUNCEMENT/LOST AND FOUND	2335	AT THE TURNTABLE (CONTINUES)		
2230	NEWS BEAT	2400	CLOSE DOWN		
2235	REFLECTIONS				
2245	INTERLUDE				
2300	RN-2 CONCERT HOUR				
2320	CLOSE DOWN				

WEDNESDAY:

TIME:		0553		0600	
		0555	XYLOPHONE CALL SIGNAL	0630	PERISCOPE
			OPENING FORMALITIES/PROGRAMME SUMMARY	0640	DAWN SHOW
				+0700	NEWS/NEWS ANALYSIS
				0720	PUBLIC SERVICE ANNOUNCEMENT/LOST AND FOUND
				0730	NEWS BEAT
				0735	DAWN SHOW
				0830	NEWS BEAT
				0835	FOR YOU AT HOME (SOFT MUSIC COMPILED FROM GRAM. LIBRARY)

MONDAY:

TIME:		0553		0600	
		0555	XYLOPHONE CALL SIGNAL	0630	PERISCOPE
			OPENING FORMALITIES/PROGRAMME SUMMARY	0640	DAWN SHOW
				+0700	NEWS/NEWS ANALYSIS
				0720	PUBLIC SERVICE ANNOUNCEMENT/LOST AND FOUND
				0730	NEWS BEAT

TUESDAY

TIME:		0553		0600	
		0555	XYLOPHONE CALL SIGNAL	0630	PERISCOPE
			OPENING FORMALITIES/PROGRAMME SUMMARY	0640	DAWN SHOW
				+0700	NEWS/NEWS ANALYSIS
				0724	PUBLIC SERVICE ANNOUNCEMENT/LOST AND FOUND
		+0730	GREEN REVOLUTION ON THE MOVE		

RADIO NIGERIA -2

MF - 1458KHz - 208 metres

0600 - 1205 hrs

FM - Stereo 97.66MHz

1530 - 0000 hrs

0600 - 0000 hrs

0900	WOMAN TO WOMAN	0935	MASCULINE LINE (CONTI- NUES)	0930	NEWS BEAT
0930	NEWS BEAT	1000	SOUND TROPICANA	0935	FOR WOMEN DEM (CONTI- NUES)
0935	WOMAN TO WOMAN (CONTI- NUES)	1030	NEWS BEAT	1000	MUSIC ON THE MOVE
1000	MUSIC WILLE YOU WORK (MIXED POPULAR MUSIC)	1035	SOUND TROPICANA (CONTI- NUES)	1030	NEWS BEAT
1030	NEWS BEAT	1100	PERISCOPE	1035	MUSIC ON THE MOVE (POPULAR MIXED MUSIC)
1035	MUSIC WILLE YOU WORK (CONTINUES)	1105	HIGH LIFE TIME (SOUNDS TROPICANA (CONTINUES)	1100	PERISCOPE
1100	PERISCOPE	1200	THE WORLD AT NOON	1105	REGGAE TIME (SOUNDS TRIPICANA)
1105	REGGAE TIME	1210	WHAT THE PAPERS SAY	1200	THE WORLD AT NOON
1200	(SOUNDS TROPICANA)	1215	LUNCH BREAK	1210	WHAT THE PAPERS SAY
1210	THE WORLD AT NOON	1330	NEWS BEAT	1215	HAVE YOUR SAY (VOX POP)
1215	WHAT THE PAPERS SAY	1335	LUNCH BREAK (CONTINUES)	1230	JAZZ MUSIC AT LUNCH TIME)
	JUST A CHAT.	1400	PERISCOPE		NEWS BEAT
	(CHIT-CHAT WITH AN INTERESTING PERSON, HIS MUSIC, HIS FRIENDS, BOOKS, HOBBIES ETC.	1407	BUKA CONNECTION (SOCIAL INDIGENOUS MUSIC FROM NIGERIA)	1330	LUNCH BREAK (CONTINUES)
1245	LUNCH BREAK	1430	NEWS BEAT	1400	PERISCOPE
1330	NEWS BEAT	1435	BUKA CONNECTION (CONTI- NUES)	1407	BUKA CONNECTION (SOCIAL INDIGENOUS MUSIC FROM NIGERIA)
1335	LUNCH TIME REQUEST	1530	NEWS BEAT	1430	NEWS BEAT
1400	PERISCOPE	1535	HOMeward BOUND (A POPU- LAR MUSIC TRIP FOR THOSE ON THE MOVE)	1435	BUKA CONNECTION (CONTI- NUES)
1407	REQUEST (CONTINUES)			1530	NEWS BEAT
1430	NEWS BEAT			1535	HOMeward BOUND (A POPU- LAR MUSIC TRIP FOR THOSE ON THE MOVE)
1435	BUKA CONNECTION (SOCIAL INDIGENOUS MUSIC FROM NIGERIA)	+1600	NETWORK NEWS		
1520	NA TRUE I TALK (PIDGING ENGLISH STORY)	1615	PERISCOPE		
1530	NEWS BEAT	1620	PUBLIC SERVICE ANNOUNCE- MENT/LOST AND FOUND	+1600	POPULAR NEWS
1535	HOMeward BOUND (A POPU- LAR MUSIC TRIP FOR THOSE ON THE MOVE)	1630	NEWS BEAT	1615	PERISCOPE
		1635	HOMeward BOUND	1620	PUBLIC SERVICE ANNOUNCE- MENT/LOST AND FOUND
+1600	NETWORK NEWS	1700	YOURS FOR THE ASKING (RE- QUEST PROGRAMME)	1630	NEWS BEAT
1615	PERISCOPE	1730	NEWS BEAT	1635	HOMeward BOUND
1620	PUBLIC SERVICE ANNOUNCE- MENT/LOST AND FOUND	1735	YOURS FOR THE ASKING (CONTINUES)	1700	NEWS BEAT
1630	NEWS BEAT	1800	THE WORLD AT SIX	1635	HOMeward BOUND
1635	HOMeward BOUND (FINALE)	1810	PERISCOPE	1735	MARTINS STREET SPECIAL
1700	POPS ON PARADE	1815	ALBUM SHOW CASE	1800	WORLD AT SIX
1730	NEWS BEAT	1930	WOMAN TO WOMAN	1810	PERISCOPE
1735	POPS ON PARADE (CONTINUES)	1935	NEWS BEAT	1815	THROWAWY SALLUTE
1800	WORLD AT SIX	2000	WOMAN TO WOMAN (CONTI- NUES)	1900	THE LAW AND YOU
1810	PERISCOPE	2025	JUUJ MUSIC RN-2 PROGRAMME PREVIEW (A LOOK AT PROGRAMMES FOR THE REST OF THE DAY AND THE NEXT ON RN-2)	1905	ALBUM SHOWCASE
1815	SPOT THE TUNES	2030	NEWS BEAT	1930	NEWS BEAT
1820	THAT'S LIFE	2035	MELODY LANE	1935	ALBUM SHOWCASE (CONTI- NUES)
1830	MASCULINE LINE	2130	NEWS BEAT	2000	MUSIC TROPICANA
1930	NEWS BEAT	2135	NEWS BEAT	2025	RN-2 PROGRAMME PREVIEW (A LOOK AT PROGRAMMES FOR THE REST OF THE DAY AND THE NEXT ON RN-2)
1936	JUUJ MUSIC	+2200	MELODY LANE	2030	NEWS BEAT
2025	BN-2 PROGRAMME PREVIEW (A LOOK AT PROGRAMMES FOR THE REST OF THE DAY AND THE NEXT ON RN-2- NEWS BEAT	2220	NETWORK NEWS/NEWS ANALYSIS	2035	MUSIC AFRICANA
2030	RHYTHM RENDEZVOUS	2225	PERISCOPE	2100	STAR CHOICE
2035	NEWS BEAT	2230	PUBLIC SERVICE ANNOUNCE- MENT/LOST AND FOUND	2130	NEWS BEAT
2130	RHYTHM RENDEZVOUS (CONTINUES)	2235	NEWS BEAT	2135	STAR CHOICE (TONTINUES)
+2000	NETWORK NEWS/NEWS	2330	STEREP JAZZ CLUB	2200	NETWORK NEWS/NEWS
2220	ANALYSIS	2335	NEWS BEAT	2225	ANALYSIS
2225	PERISCOPE	2400	STEREO JAZZ CLUB (CONTI- NUES)	2225	PUBLIC SERVICE ANNOUNCE- MENT/LOST AND FOUND
2230	PUBLIC SERVICE ANNOUNCE- MENT/LOST AND FOUND		CLOSE DOWN	2230	NEWS BEAT
2235	NEWS BEAT			2235	CITIZEN MUDA
2400	IN SENTIMENTAL MOOD CLOSE DOWN			2305	FRIDAY NITE MUSIC NITE
				2330	NEWS BEAT
				2335	FRIDAY NITE MUSIC NITE (CONTINUES)
				2400	CLOSE DOWN
				0553	XYLOPHONE CALL SIGNAL OPENING FORMALITIES/PRO- GRAMME SUMMARY
				0555	NEWS BEAT
				0630	PERISCOPE
				0635	DAWN SHOW
				0640	NEWS BEAT
				0645	PERISCOPE
				0640	DAWN SHOW
				+0700	NETWORK NEWS/NEWS
				0720	ANALYSIS
				0720	PUBLIC SERVICE ANNOUNCE- MENT/LOST AND FOUND
				0730	NEWS BEAT
				0735	DAWN SHOW
				0830	NEWS BEAT
				0835	FOR YOU AT HOME (A PROGRAMME OF SOFT MUSIC COMPILED FROM GRAM. LIBRARY)
				0800	FOR WOMEN DEM (A PRO- GRAMME FOR WOMEN IN PIDGIN ENGLISH)
				1030	NEWS BEAT
				1035	HAVE YOUR SAY (VOX POP)
				1045	CALYPSO MUSIC
				1100	PERISCOPE

THURSDAY:

TIME:

0553	XYLOPHONE CALL SIGNAL
0555	OPENING FORMALITIES
0600	DAWN SHOW
0630	NEWS BEAT
0635	PERISCOPE
0640	DAWN SHOW
+0700	NETWORK NEWS/NEWS
0720	ANALYSIS
0720	PUBLIC SERVICE ANNOUNCE- MENT/LOST AND FOUND
0730	NEWS BEAT
0735	DAWN SHOW
0830	NEWS BEAT
0835	FOR YOU AT HOME (SOFT MUSIC COMPILED BY GRAM. LIBRARY)
0900	MASCULINE LINE
0930	NEWS BEAT

FRIDAY

-TIME

0553	XYLOPHONE CALL SIGNAL	0600	DAWN SHOW
0555	OPENING FORMALITIES/ PROGRAMME SUMMARY	0630	NEWS BEAT
0600	DAWN SHOW	0635	PERISCOPE
0630	NEWS BEAT	0640	DAWN SHOW
0635	PERISCOPE	0640	NEWS BEAT
0640	DAWN SHOW	+0700	NETWORK NEWS/NEWS ANA- LYSIS
+0700	NETWORK NEWS/NEWS ANA- LYSIS	0720	PUBLIC SERVICE ANNOUNCE- MENT/LOST AND FOUND
0720	PUBLIC SERVICE ANNOUNCE- MENT/LOST AND FOUND	0730	NEWS BEAT
0730	NEWS BEAT	0735	DAWN SHOW
0735	DAWN SHOW	0830	NEWS BEAT
0830	NEWS BEAT	0835	FOR YOU AT HOME (A PROGRAMME OF SOFT MUSIC COMPILED FROM GRAM. LIBRARY)
0835	FOR YOU AT HOME (A PROGRAMME OF SOFT MUSIC COMPILED FROM GRAM. LIBRARY)	0800	FOR WOMEN DEM (A PRO- GRAMME FOR WOMEN IN PIDGIN ENGLISH)
		1030	NEWS BEAT
		1035	HAVE YOUR SAY (VOX POP)
		1045	CALYPSO MUSIC
		1100	PERISCOPE

RADIO NIGERIA - 2

MF - 1458KHz - 206 metres

FM - Stereo 97.66MHz

0600 - 1205 hrs

1530 - 0000 hrs

0600 - 0000 hrs

1105	POP ROUND THE WORLD	2330
	(WORLD WIDE TRIP IN POPU	2335
	LAR MUSIC)	
1200	THE WORLD AT NOON	2400
1210	WHAT THE PAPERS SAY	
1215	PERISCOPE	
1220	POP ROUND THE WORLD	
	(FINALE)	
1300	MASCULINE LINE	
1330	NEWS BEAT	
1335	MASCULINE LINE	
1400	LONG THROAT JUNCTION	
1415	HIGHLIFE TIME	
1430	NEWS BEAT	
1435	TOP TEN	
1530	NEWS BEAT	
1535	MARTINS STREET SPECIAL	
+1600	NETWORK NEWS	
1615	PERISCOPE	
1620	PUBLIC SERVICE ANNOUNCE-	+0700
	MENT/LOST AND FOUND	
1630	SPORTS CALL	0720
	(FOLLOWED BY WORLD NEWS	
	FROM HERE	
1830	NEWS BEAT	0735
1835	DATE LINE LAGOS	0830
1845	INTERLUDE	0835
1850	NA TRUE I TALK (PIDGING	0900
	ENGLISH STORY)	0930
1900	ARTISTE OF THE WEEK	0935
1930	NEWS BEAT	
1935	PERISCOPE	
1940	JUJU MUSIC	
2030	NEWS BEAT	1030
2035	RHYTHM RENDEZVOUS	1035
2130	NEWS BEAT	1045
2135	JAZZ TILL TEN	1100
+2200	NETWORK NEWS/NEWS	1105
	ANALYSIS	
2220	PERISCOPE	1200
2225	PUBLIC SERVICE ANNOUNCE-	1210
	MENT/LOST AND FOUND	1215
2230	NEWS BEAT	1220
2235	SATURDAY NIGHT DISCO	

NEWS BEAT	1300
SATURDAY NIGHT DISCO	1330
(CONTINUES)	1335
CLOSE DOWN	1400

SATURDAY

TIME:

XYLOPHONE CALL SIGNAL	1530
OPENING FORMALITIES/ PROGRAMME SUMMARY	+1600
DAWN SHOW	1615
NEWS BEAT	1620
PERISCOPE	1630
DAWN SHOW	1830
NETWORK NEWS/NEWS	1835
ANALYSIS	1845
PUBLIC SERVICE ANNOUNCE-	1850
MENT/LOST AND FOUND	
DAWN SHOW	1900
NEWS BEAT	1930
JUNIOR CHOICE	1935
TELEPHONE REQUEST	1940
NEWS BEAT	2030
TELEPHONE REQUEST	2035
(CONTINUES)	2130
NEWS BEAT	2135
HAVE YOUR SAY (VOX POP)	+2200
CALYPSO MUSIC	2220
PERISCOPE	2225
POP ROUND THE WORLD	2230
(WORLD WIDE TRIP IN POPU	2235
LAR MUSIC)	2300
THE WORLD AT NOON	2330
WHAT THE PAPERS SAY	2335
PERISCOPE	
POP ROUND THE WORLD	2400
(FINALE)	

MASCULINE LINE	
NEWS BEAT	
MASCULINE LINE	
LONG THROAT JUNCTION	
HIGHLIFE TIME	
NEWS BEAT	
TOP TEN	
NEWS BEAT	
MARTINS STREET SPECIAL	
NETWORK NEWS	
PERISCOPE	
PUBLIC SERVICE ANNOUNCE-	
MENT/LOST AND FOUND	
SPORTS CALL (FOLLOWED BY	
WORLD NEWS FROM HERE	
NEWS BEAT	
DATE LINE LAGOS	
INTERLUDE	
NA TRUE I TALK (PIDGING	
ENGLISH STORY)	
ARTISTE OF THE WEEK	
NEWS BEAT	
PERISCOPE	
JUJU MUSIC	
NEWS BEAT	
RHYTHM RENDEZVOUS	
NEWS BEAT	
JAZZ TILL TEN	
NETWORK NEWS/NEWS	
ANALYSIS	
PERISCOPE	
PUBLIC SERVICE ANNOUNCE-	
MENT/LOST AND FOUND	
NEWS BEAT	
SATURDAY NIGHT DISCO	
NEWS BEAT	
SATURDAY NIGHT DISCO	
(CONTINUES)	
CLOSE DOWN	



Bongos Ikwue (standing right) with his boys, thrills his fans. It could be Bongos Ikwue on "Martins Street Special, on Friday at 1535 hrs.

RADIO NIGERIA: ENUGU

6.025 MEGAHERTZ IN THE
49 METRE BAND

0530 - 0005

SUNDAY

0530	CALL SIGN	.30	FARI NIPRI (REQUEST PROGRAMME IN IZON)	.38	KUHAM KWAGH (MUSIC NOW IN TV)
.33	STATION ANNOUNCEMENTS	1800	ZONAL NEWS (IZON/TV)	0900	NEWS SUMMARY (TRANSLATIONS EFIK/IGBO/IZON/TV)
33.30	NATIONAL ANTHEM/THE PLEDGE	.20	KANYI SE LU AMIN (PROGRAMME PROMOTION IN TV)	.20	BRICA (MUSIC FROM THE STATES OF THIS ZONE IN UKARA NYIN (OUR GOVERNMENT IN EFIK)
.35	FREQUENCY ANNOUNCEMENTS/PROGRAMME SUMMARY	25	A DISC FOR YOU - DCA	.45	
.40	FAMILY PRAYERS (ENGLISH)	1900	RADIO KIEN (DRAMA IN IZON) (RPT. TUES. 0830 HRS.)		
.55	ORGAN MUSIC (LIBRARY)	.10	WORLD NEWS (ENGLISH)	1000	WORLD BRIEFS (ENGLISH)
06.00	THOUGHT FOR THE DAY	.30	WORLD NEWS (TRANSLATIONS EFIK/IGBO/IZON/TV)	.05	ZOLIANU EGWU (IGBO MUSIC PROGRAMME)
.03	THE ANYI NWERE N'ISUA (WEEK AHEAD IN IGBO)	2000	KAWENA (PERSONALITY SPOT IN TV) FROM SAT. 2220 HRS.)	.30	AMA OGBO SEI AMA (OUR KIND OF MUSIC IN IZON)
.15	ZONAL NEWS (ENGLISH)	.10	ZONAL NEWS (ENGLISH)	.1100	NEWS SUMMARY (ENGLISH)
.25	LIFT UP YOUR HEART (ENGLISH)	.15	WO IFIE MO (PROGRAMME PROMOTION IN IZON)	.03	EGWU NDI OLU (MUSIC WHILE YOU WORK IN IGBO)
.45	SE ZA KASUA (MARKET TRENDS (TV))	.20	READERS CHOICE (RPT. TUES. 0815 HRS.)	.30	S' IKADE ISO (MATTERS OF THE MOMENT IN EFIK) (RPT. TUES 2220 HRS.)
07.00	NATIONAL NETWORK NEWS/ ANALYSIS	2100	SUNDAY NIGHT SERVICE (ENGLISH)	.10	ZONAL NEWS (ENGLISH)
.20	LET'S WORSHIP (IN ALL ZONAL LANGUAGES)	.03	NEWS SUMMARY (ENGLISH)	.15	NEWS SUMMARY (EFIK)
08.00	NEWS SUMMARY (ENGLISH)	.30	TALKING POINT	.30	OUR SOCIAL MUSIC
.03	TRADITIONAL MUSIC	2200	COMMUNITY HYMN SINGING (IN ALL THE ZONAL LANGUAGES)	1300	KOMBO-U-KASE (WOMEN'S FORUM IN TV) (RPT. THURS. 1130 HRS.)
.10	OZI EKENE (REQUEST PROGRAMME IN IGBO)	.20	NATIONAL NETWORK NEWS/ ANALYSIS	.03	NEWS SUMMARY (ENGLISH)
09.00	NEWS SUMMARY (TRANSLATIONS EFIK/IGBO/IZON/TV)	.30	WODUMAMA (TRADITIONAL MUSIC FROM RIVERS STATE) (RPT. SAT. 1615 HRS.)	.08	NEWS SUMMARY (IGBO)
.20	AMAR A UTER (TRADITIONAL MUSIC FROM BENUE STATE)	2300	M' IKWO EMI MMADE (TUNES I LOVE IN EFIK)	.1400	YE IKULE MI (REQUEST PROGRAMME IN IZON)
.30	INE IGONIOWEI (MY GUEST IN IZON) (RPT. MON. 2230 HRS.)	.03	NEWS SUMMARY (ENGLISH)	.05	EDITORIAL REVIEW (ENGLISH)
10.00	WORLD BRIEFS	.20	MUTO NYIN (EFIK BALLAD) (RPT. WED. 0803 HRS.)	.15	NEWS SUMMARY (IZON/TV)
.05	S' IDIDUDE URUA EMI (WEEK AHEAD IN EFIK)	.50	SUNDAY SERENADE (A PROGRAMME OF SOFT, LIGHT & SWEET MUSIC TO PUT ONE TO SLEEP) - DCA	.30	NKA NDI TO (CHILDREN'S MAGAZINE PROGRAMME IN EFIK) (RPT. TUES. 1615 HRS.)
.17	BOYEMI WIKI (WEEK AHEAD IN IZON)	0000	THE EPILOGUE	.15	INUMBE (DRAMA IN TV)
.30	IGBO PLAY (RPT. WED. 2230 HRS.)	.05	NEWS AT MIDNIGHT (ENGLISH)	.1500	WORLD BRIEFS (ENGLISH)
11.00	NEWS SUMMARY (ENGLISH)	.30	CLOSE DOWN ANNOUNCEMENTS/NATIONAL ANTHEM/THE PLEDGE.	.05	DIBA EZI NA ULO (RADIO DOCTOR'S TALK IN IGBO) (RPT. THUS. 1445 HRS.)
.03	YOU AND THE LAW (RPT. MON. 0803 HRS.)	0700		.30	KALA PESI IFIE (CHILDREN'S MAGAZINE PROGRAMME IN IZON) (RPT. TUES. 1730 HRS.)
.15	TALKBACK (RPT. WED. 1215 HRS.)	0530			KIKYA U MBAYEV (CHILDREN'S MAGAZINE PROGRAMME IN TV) (RPT. TUES. 1430 HRS.)
.30	TALKBACK (RPT. WED. 1215 HRS.)	33.30			
.30	TWENTY QUESTIONS (ENGLISH)	35			
12.00	ZONAL NEWS (ENGLISH)	40			
.10	NEWS SUMMARY (EFIK)	45			
.15	SE SUGHMME (REQUEST PROGRAMME IN TV)	55			
.45	ONIONG MME ETE NYIN (WISDOM OF OUR FATHERS IN EFIK) RPT. THURSDAY 0845	0600			
13.00	NEWS SUMMARY (ENGLISH)	03			
.03	NEWS SUMMARY (IGBO/IZON)	05			
.15	SUNDAY AFTERNOON REQUEST	15			
.45	THE WEEK IN RETROSPECT	30			
1400	NEWS SUMMARY (TV)	33.30			
1500	CONCERT MUSIC	35			
.05	RADIO THEATRE/HELLO YOUNG PEOPLE (RPT. THUR. 2030 HRS.)	40			
.30	MME UOK UTO M NYIN (FOCUS ON MINISTRIES AND INDUSTRIES IN EFIK) RPT. WED. 1415 HRS.)	55			
.45	ZONAL NEWS (ENGLISH)	0700			
.55	NGIGA (PROGRAMME PROMOTION IN IGBO)	20			
1600	NATIONAL NETWORK NEWS	40			
.15	SCHOOLS CHALLENGE	0800			
.45	MBRE OBIO NYIN (TRADITIONAL MUSIC FROM CROSS RIVER STATE)	03			
1700	ZONAL NEWS (EFIK/IGBO)	15			
.20	K-INEM ESIT FOR (FOR YOUR DELIGHT IN EFIK)				

MONDAY

0530	CALL SIGN	.45	ZONAL NEWS/COMMENTARY (ENGLISH)		
.33	STATION ANNOUNCEMENTS	1600	NATIONAL NETWORK NEWS		
33.30	NATIONAL ANTHEM/THE PLEDGE	.15	NSONIDEM FO (RADIO DOCTOR'S TALK IN EFIK) (RPT. FRI. 1215 HRS.)		
.35	FREQUENCY ANNOUNCEMENTS/PROGRAMME SUMMARY	.30	AGAR ASE (KNOW YOUR CITIES IN TV)		
.40	AKAM USENUBOK (FAMILY PRAYERS IN EFIK)	1700	ZONAL NEWS/EDITORIAL (EFIK/IGBO)		
.55	INSTRUMENTAL MUSIC	.30	INI NMEME YE MBRE (MAGAZINE PROGRAMME IN EFIK) (RPT. WED. 1030 HRS.)		
0600	THOUGHT FOR THE DAY (RPT. 0655 HRS.)	1800	ZONAL NEWS/EDITORIAL (IZON/TV)		
.03	EXPRESS NIGERIANA (EARLY MORNING INDIGENOUS MUSIC PROGRAMME)	.30	AJUJU IRI ABUA (TWENTY QUESTIONS IN IGBO)		
.15	ZONAL NEWS/COMMENTARY (ENGLISH)	1900	WORLD NEWS (ENGLISH)		
.30	EXPRESS NIGERIANA (EARLY MORNING INDIGENOUS MUSIC PROGRAMME)	.10	WORLD NEWS (TRANSLATIONS EFIK/IGBO/IZON/TV)		
.55	THOUGHT FOR THE DAY (FROM 0600 HRS.)	.30	EFIK PLAY (RPT. WED. 0830 HOURS.)		
0700	NATIONAL NETWORK NEWS/ ANALYSIS	2000	NEWS PANORAMA		
.20	DARA Y' AMI (ENJOY WITH ME IN EFIK)	30	SPORTS MAGAZINE		
.40	EGWU EMENU (MUSIC PROGRAMME IN IGBO)	2100	NEWS SUMMARY (ENGLISH)		
0800	NEWS SUMMARY (ENGLISH)	.03	AKAM MBUBITEYO (EVENING IN EFIK)		
03	YOU AND THE LOW (FROM SUN. 1103 HRS.)	.30	PEOPLE & POLITICS		
.15	WO ETE DUMAMA (MUSIC FROM OUR ZONE IN IZON)	.45	MEET THE RADIO NIGERIA ENUGU CHOIR		
		2200	NATIONAL NETWORK NEWS/ ANALYSIS		

RADIO NIGERIA: ENUGU

6.025 MEGAHERTZ IN THE
49 METRE BAND

0530 - 0005

20	KIEN BUOKUMO (WISDOM OF OUR FATHERS IN IZON) (RPT. THURS. 0603 HRS.)	30	KIKYA U MBAYEV (FROM MON. 1530 HRS.) (CHILDREN'S MAGAZINE IN TIV)	03	A MESIERE NDITO ETE (MUSIC PROGRAMME IN EFIK)
30	INE IGONJOWE! (MY GUEST IN IZON) (FROM SUN. 0930 HRS.)	45	OKUTISO (A MIRROR ON THE SOCIETY IN EFIK) (RPT. WED. 1005 HRS.)	15	ZONAL NEWS /COMMENTARY (ENGLISH)
2300	NEWS SUMMARY (TRANSLATIONS EFIK/IGBO/IZON/ IZON/TIV)	55	A DISC FOR YOU - DCA	56	THOUGHT FOR THE DAY (FROM 0600 HRS.)
20	MUSIC TO END THE DAY - DCA	1500	WORLD BRIEFS (ENGLISH)	0700	NATIONAL NETWORK NEWS/ ANALYSIS
0000	NEWS AT MIDNIGHT (ENGLISH)	05	ENYO (A MIRROR ON THE SOCIETY IN IGBO) (RPT. WED. 2145 HRS.)	20	A MESIERE NDITO ETE (MUSIC PROGRAMME IN EFIK)
05	CLOSE DOWN ANNOUNCEMENTS/NATIONAL ANTHEM/ THE PLEDGE.	15	CHILDREN'S CORNER (RPT. THURS. 1630 HRS.)	0800	NEWS SUMMARY (ENGLISH)
		45	ZONAL NEWS/COMMENTARY (ENGLISH)	03	MUTO NYIN (EFIK BALLAD) FROM SUN. 2303 HRS.)
		1600	NATIONAL NETWORK NEWS	15	WE MAN COMENT (YOU AND YOUR GOVERNMENT IN TIV) (RPT. SAT. 1430 HRS.)
		15	NKA NDITO (CHILDREN'S PROGRAMME IN EFIK) (FROM MON. 1415 HRS.)	30	EFIK PLAY (FROM MON. 1930 HRS)
TUESDAY					
0530	CALL SIGN				
33	STATION ANNOUNCEMENTS/ NATIONAL ANTHEM/ THE PLEDGE	30	NRURITA NKA/KOWA ONWE GI (RADIO DEBATE/ EXPLAIN YOURSELF) (RPT. THURS. 2220 HRS.)	0600	NEWS SUMMARY (TRANSLATIONS EFIK/IGBO/IZON/TIV)
33.30				20	O NUA O (REQUEST PROGRAMME FOR FISHERMEN & FARMERS IN IZON)
36	FREQUENCY ANNOUNCEMENTS/PROGRAMME SUMMARY	1700	ZONAL NEWS/EDITORIAL (EFIK/IGBO)	1000	WORLD BRIEFS (ENGLISH)
40	EKPERE EZI N' ULO (FAMILY IN IGBO)	30	KALA PESI IFIE (CHILDREN'S PROGRAMME IN IZON) (FROM 1515 HRS.)	05	OKUTISO (A MIRROR ON THE SOCIETY IN EFIK) (FROM TUES. 1445 HRS.)
55	INSTRUMENTAL MUSIC			15	ORTWER VAVE (RADIO DOCTOR'S TALK IN TIV) (RPT. THURS. 2145 HRS.)
0600	THOUGHT FOR THE DAY	45	AKO N'UCHE (WISDOM OF OUR FATHERS IN IGBO) (RPT. THURS. 1530 HRS.)	30	INI MEME YE MBRE (WOMEN'S MAGAZINE PROGRAMME IN EFIK) (FROM MON. 1730 HRS.)
03	NE NDER VEE (MUSIC PROGRAMME IN TIV)	1800	ZONAL NEWS/EDITORIAL (IZON/TIV)	1100	NEWS SUMMARY (ENGLISH)
15	ZONAL NEWS/COMMENTARY (ENGLISH)	30	DOCTOR'S CASEBOOK (ENGLISH)	03	EGWU (BODO ANYI) (TRADITIONAL MUSIC IN IGBO)
30	NE NDER VEE (MUSIC PROGRAMME IN TIV)	1900	WORLD NEWS (ENGLISH)	30	IMO - A - ITYOO (MATTERS OF THE MOMENT IN TIV)
56	THOUGHT FOR THE DAY (FROM 0600 HRS.)	10	WORLD NEWS (TRANSLATIONS EFIK/IGBO/IZON/TIV)	1200	ZONAL NEWS (ENGLISH)
0700	NATIONAL NETWORK NEWS/ ANALYSIS	30	IKWO MBRE NYIN (OUR KIND OF MUSIC IN EFIK)	10	NEWS SUMMARY (EFIK)
20	NE NDER VEE (MUSIC PROGRAMME IN TIV)	2000	NEWS PANORAMA	15	TALKBACK (FROM SUN. 1115 HRS.)
0800	NEWS SUMMARY (ENGLISH)	30	IZON OTU IFIE (MAGAZINE PROGRAMME IN IZON) (RPT. THURS. 1030 HRS.)	1200	ZONAL NEWS (ENGLISH)
03	MBUFO DO-O (MUSIC BREAK IN EFIK)	2100	NEWS SUMMARY (ENGLISH)	15	NEWS SUMMARY (EFIK)
15	TEME DI (A MIRROR ON THE SOCIETY IN IZON) (TPT. THURS. 0645 HRS.)	03	AKUKO IRO ISHOOT STORY IN IGBO)	30	TAR SORON (FOCUS ON COMMUNITY DEVELOPMENT IN TIV)
30	RADIO KIEN IDRAMA IN IZON) (FROM SUN. 1830 HRS.)	15	OFUPE NRO (EVENING WORSHIP IN IGBO)	1300	NEWS SUMMARY (ENGLISH)
0900	NEWS SUMMARY (TRANSLATIONS EFIK/IGBO/IZON/TIV)	30	PEOPLE & POLITICS	03	NEWS SUMMARY (IGBO)
20	KA ANYI GBARIA EGWU (LET'S DANCE IN IGBO)	45	EKIKERE FO (VIEW POINT IN EFIK)	08	ANNOUNCER'S CHOICE - DCA
1000	WORLD BRIEFS	2200	NATIONAL NETWORK NEWS/ ANALYSIS	15	INE ONGO NIMI (IZON MUSIC AND TIT BITS)
05	EKENE NDI AHIA (REQUEST PROGRAMME FOR TRADERS IN IGBO)	20	S'IKADE ISO (MATTERS OF THE MOMENT IN EFIK) (FROM MON. 1130 HRS.)	30	ERE AMINA IFIE (WOMEN'S MAGAZINE PROGRAMME IN IZON) (RPT. SAT. 1103 HRS.)
1100	NEWS SUMMARY (ENGLISH)	50	ANNOUNCER'S CHOICE - DCA	57	A DISC FOR YOU - DCA
03	IMO - KOM MBUFO (REQUEST PROGRAMME FOR FARMERS, FISHERMEN AND TRADERS IN AFIK)	2300	NEWS SUMMARY (TRANSLATIONS EFIK/IGBO/IZON/TIV)	1400	EDITORIAL REVIEW (ENGLISH)
45	EGBERI NA OFOU (INFORMATION BOX IN IZON) (RPT. FRI. 1415 HRS.)	20	MEDITATION (ENGLISH)	05	NEWS SUMMARY (IZON/TIV)
1200	ZONAL NEWS (ENGLISH)	35	MUSIC TO END THE DAY - DCA	15	MME UFOK UTO M NYIN (FOCUS ON MINISTRIES AND INDUSTRIES) (FROM SUN. 1530 HRS.)
10	NEWS SUMMARY (EFIK)	0000	NEWS AT MIDNIGHT (ENGLISH)	30	ANYI MAN (DEBATE IN TIV) (RPT. FRI. 1330 HRS.)
15	IKWO NI UTO M (MUSIC WHILE YOU WORK IN EFIK)	05	CLOSE DOWN ANNOUNCEMENTS/NATIONAL ANTHEM/ THE PLEDGE.	1500	WORLD BRIEFS (ENGLISH)
30	MFE WAM (FROM THE PROFESSIONAL NOTEBOOK IN TIV)			05	OGE UMAKA (RPT. FRI. 1505 HRS.) (CHILDREN'S MAGAZINE PROGRAMME IN IGBO)
1300	NEWS SUMMARY (ENGLISH)	WEDNESDAY		30	NGER PINE (TALKBACK PROGRAMME IN TIVE) (FROM TUES. 1415 HRS.)
03	NEWS SUMMARY (IGBO)	0530	CALL SIGN	45	ZONAL NEWS/COMMENTARY (ENGLISH)
08	TSER PINEN (REQUEST PROGRAMME IN TIV)	33	STATION ANNOUNCEMENTS	1600	NATIONAL NETWORK NEWS
1400	EDITORIAL REVIEW (ENGLISH)	33.20	NATIONAL ANTHEM/ THE PLEDGE		
05	NEWS SUMMARY (IZON/TIV)	35	FREQUENCY ANNOUNCEMENTS/PROGRAMME SUMMARY		
15	NGER PINE (RPT. WED. 1530 HRS)	40	FAMILY PRAYERS (ENGLISH)		
		55	INSTRUMENTAL MUSIC		
15	NGER PINE (RPT. WED. 1530 HRS)	0600	THOUGHT FOR THE DAY		

RADIO NIGERIA: ENUGU

0.025 MHz (48 Liters) Short Wave

.15	NSONIDEM FOR (RADIO DOCTOR'S TALK IN EFIK) (FROM MON. 1615 HRS.)	.20	MUSIC TO END THE DAY (A PROGRAMME OF SOFT, LIGHT AND SWEET MUSIC) - DCA	.45	EDU UWEM NYIN (CULTURAL FEATURE IN EFIK)
.30	NNOKO NDI IGBO (MAGAZINE PROGRAMME IN IGBO) (RPT. SAT. 1930 HRS.)	0000	NEWS AT MIDNIGHT (ENGLISH)	1500	ZONAL NEWS/EDITORIAL (IZON/TIV)
1300	NEWS SUMMARY (ENGLISH)	.05	CLOSE DOWN ANNOUNCEMENTS/NATIONAL ANTHEM/THE PLEDGE.	.30	SPORTS MAIN POINTS (FROM FRI. 2145 HRS.)
03	NEWS SUMMARY (IGBO)			.45	ZONAL NEWS/COMMENTARY (ENGLISH)
08	ANNOUNCER'S CHOICE - DCA			1600	NATIONAL NETWORK NEWS
.15	OTO-INWANG (RADIO FARMER'S TALK IN EFIK) ANYIMAN (RADIO DEBATE IN TIV) (FROM WED. 1430 HRS.)			.15	IBE ME ME YE (CULTURAL FEATURE IN IZON)
1400	EDITORIAL REVIEW (ENGLISH)			.30	SPORTS PAVILLION
.05	NEWS SUMMARY (IZON/TIV)			1630	DUMA MO SEI MO (IZON MUSIC PROGRAMME)
.15	EGBERI NA OFOU (INFORMATION BOX IN IZON) (FROM TUES. 1145 HRS.)			1900	WORLD NEWS (ENGLISH)
.30	ISHUWA (WEEKLY NEWS MAGAZINE PROGRAMME IN TIV) (FROM THURS. 1330 HRS.)			.10	WORLD NEWS (TRANSLATIONS EFIK/IGBO/IZON/TIV)
500	WORLD BRIEFS (ENGLISH)			.30	NNOKO NDI IGBO (MAGAZINE PROGRAMME IN IGBO) (FROM FRI. 1230 HRS.)
.05	OGELUWAKA (CHILDREN'S MAGAZINE PROGRAMME IN IGBO) (FROM WED. 1505 HRS.)			2000	ZONAL NEWS/COMMENTARY (ENGLISH)
.30	RADIO KIRIGBOROWE (RADIO FARMER'S TALK IN IZON)			.15	ANDZA AKAA (WISDOM OF OUR FATHERS IN TIV) (FROM FRI. 0920 HRS.)
.45	ZONAL NEWS/COMMENTARY (ENGLISH)			.25	A DISC FOR YOU - DCA
1600	NATIONAL NETWORK NEWS DOCTOR'S CASEBOOK (ENGLISH) (FROM TUES. 1830 HRS.)			.30	NKORI OBIO NYIN (FOCUS ON COMMUNITY DEVELOPMENT IN EFIK)
.45	AYAKATA (FROM THURS. 0830 HRS.)			21000	NEWS SUMMARY (ENGLISH)
1700	ZONAL NEWS/EDITORIAL (EFIK/IGBO)			.03	NDEWONU NDI ORU UBI (RADIO FARMER'S TALK IN IGBO) (FROM FRI. 2145 HRS.)
.30	IMONGO (MAGAZINE PROGRAMME IN TIV) (FROM THURS. 1730 HRS.)			.15	EVENING WORSHIP (ENGLISH)
1800	ZONAL NEWS/EDITORIAL (IZON/TIV)			.30	THE WEEK IN REVIEW (FROM 1130 HRS.)
.30	PERSONALITY SPOT (ENGLISH) (RPT. SAT. 1315 HRS.)			2200	NATIONAL NETWORK NEWS/ ANALYSIS
1900	WORLD NEWS (ENGLISH)			.20	DAY DON BREAK OI (MUSIC PROGRAMME IN PIDGIN ENGLISH)
.10	WORLD NEWS (TRANSLATIONS EFIK/IGBO/IZON/TIV)			0800	NEWS SUMMARY (ENGLISH)
.30	IKPO NA DOU (WEEKLY NEWS MAGAZINE PROGRAMME IN IZON) (FROM 1130 HRS.)			03	MBOHO IBAN (WOMEN'S MAGAZINE PROGRAMME IN EFIK) (FROM FRI. 1103 HRS.)
2000	NEWS PANORAMA			.30	WOMEN'S HALF HOUR (FROM THURS. 1830 HRS.)
.30	URUA EMI (WEEKLY NEWS MAGAZINE PROGRAMME IN EFIK)			0900	NEWS SUMMARY (TRANSLATIONS EFIK/IGBO/IZON/TIV)
2100	NEWS SUMMARY (ENGLISH)			.00	MBOHO-IDUN NYIN (OUR NEIGHBOUR IN EFIK) (FROM FRI. 2220 HRS.)
.03	MRE OBIO NYIN (TRADITIONAL MUSIC FROM CROSS RIVER STATE)			.30	MAIN FEATURE/MATTERS OF THE MOMENT/FOCUS ON OUR INDUSTRIES (FROM WED. 1930 HRS.)
.15	MSEN UJ AKIKOCHI (EVENING WORSHIP IN TIV)			1000	WORLD BRIEFS (ENGLISH)
.30	PEOPLE & POLITICS			.05	EKOM DO (A REQUEST PROGRAMME IN EFIK)
.45	NDEWONU NDI ORU UBI			1100	NEWS SUMMARY (ENGLISH)
2200	RADIO FARMER'S TALK IN IGBO) (RPT. SAT. 2103 HRS.)			.03	ERE AMINI IFIE (WOMEN'S FORUM IN IZON) (FROM WED. 1330 HRS.)
2200	NATIONAL NETWORK NEWS/ ANALYSIS			.30	THE WEEK IN REVIEW (RPT. 2130 HRS.)
.20	MBOHO-IDUN-NYIN (OUR NEIGHBOURS IN EFIK) (RPT. SAT. 0920 HRS.)			1200	ZONAL NEWS (ENGLISH)
.30	IZU EZUE (WEEKLY NEWS MAGAZINE PROGRAMME IN IGBO) (FROM 0830 HRS.)			.10	IHWA-I-MBASULEV (REQUEST PROGRAMME FOR FARMERS IN TIV)
2300	NEWS SUMMARY (TRANSLATIONS EFIK/IGBO/IZON/TIV)			1300	NEWS SUMMARY (ENGLISH) EDITORIAL REVIEW (ENGLISH)
				.03	MUSIC BREAK - DCA
				.08	PERSONALITY SPOT (FROM FRI. 1830 HRS.)
				.15	ENGLISH REDIO BEKEBURUOWEI (RADIO DOCTOR'S TALK IN IZON) (FROM THURS. 1315 HOURS.)
				.45	ZONAL NEWS/EDITORIAL EFIK/IGBO
				1400	WOMAN GOMENT (OUR GOVERNMENT IN TIV) (FROM WED. 0815 HRS.)
				.30	



RADIO NIGERIA: IBADAN

6.050 MHz (149 Metres) Short Wave
657 KHz (457 Metres) Medium Wave
875 KHz (342 Metres) Medium Wave

SUNDAYS

0530	NI 'BADAN LAWA (STATION CALL SIGNAL)	1600	NATIONAL NETWORK NEWS	0900	IROHIN NIWON BA
0533	OPENING/ANNOUNCEMENT	1615	ASA ILE WA	0903	ARO LOJO - (CONTD.)
0534	NATIONAL ANTHEM AND PLEDGE	1630	FOCUS - FROM SATURDAY 2130 HRS	1000	WORLD NEWS
0535	ETO TONI (PROGRAMME PARADE)	1700	IROHIN IPINLE OYO - OYO STATE NEWS IN YORUBA MO GBE DE	1010	EDITORIAL REVIEW
0540	ADURA OWURO (MORNING PRAYERS)	1710	LEKAN SI (REPEAT TUESDAY AT 1415 HRS.)	1015	KARAKATA - (CHIT-CHAT WITH MARKET WOMEN - IROHIN ORILE EDE WA - NETWORK NEWS IN YORUBA)
0550	WAASI OWURO (EARLY MORNING SERMON)	1715	WEEKEND VARIETY (HOOKUP WITH RADIO II) (FROM FRIDAY 1430 HRS.)	1100	E MA MI LEGBE - MUSIC WHILE YOU WORK
0600	E YIN OLUWA - SONGS OF PRAISE	1730	IROHIN ORILE EDE WA - NETWORK NEWS IN YORUBA (TRANSLATION OF NETWORK NEWS 1600 HRS.)	1115	ORLOLOTU (TRANSLATION OF EDITORIAL REVIEW)
0630	IROHIN ORILE EDE WA	1800	ILU ASIKO (TRENDY BEATS SPORTS SPECIAL)	1200	EWOLEWI (VOD POP) - REPEAT WEDNESDAY 1315 HOURS
0640	E YIN OLUWA (CONTD.)	1815	WORLD NEWS	1480	OYO STATE NEWS
0655	EWI (EXHORTATION)	1830	NEWS ANALYSIS	1410	EWI - EXHORTATION
0700	NETWORK NEWS AND NEWS ANALYSIS	1915	ILANA IJOSIN NI POPONA ISLAM	1415	IRE A KARI - YORUBA REQUEST PROGRAMME
0720	ISIN OWURO (LET'S WORSHIP)	1930	NWON NI NI O - REQUEST PROGRAMME IN YORUBA	1500	IROHIN AGBAYE - TRANSLATION OF 1 O' CLOCK WORLD NEWS
0800	IROHIN NI WONBA - NEWS ON THE HOUR	2000	OYO STATE NEWS IN ENGLISH AND YORUBA	1510	BALELAYO (HOMEWARD BOUND)
0803	ETO TONI - PROGRAMME PARADE	2020	ISIN ALE - SUNDAY NIGHT SERVICE	1600	NETWORK NEWS
0808	TERE TAYO (CHIT-CHAT WITH MUSIC)	2100	IROHIN NIWON BA	1615	SPOTLIGHT ON FEDERAL GOVERNMENT PROJECTS II
0855	KERE O (PUBLIC SERVICE ANNOUNCEMENT)	2103	IFOROWORO - DISCUSSION PROGRAMME IN YORUBA	1625	ENG. & YORUBA
0900	IROHIN NI WONBA - NEWS ON THE HOUR	2200	ORIN OGO	1700	NI FAJI KELELE - CHIT-CHAT WITH MUSIC
0903	TERE TAYO (CONTD.)	2220	NETWORK NEWS AND NEWS ANALYSIS	1710	IROHIN IPINLE OYO - OYO STATE NEWS IN YORUBA
0930	POLITICAL ROUND UP (REPEAT WEDNESDAY 1230 HRS.)	2300	ERE FUJI	1710	NI FAJI KELELE - CONTD.
1000	WORLD NEWS	2315	IROHIN ORILE EDE WA	1730	FEYIKOGBON - DRAMA IN YORUBA (REPEAT WEDNESDAY 1030 HRS.)
1010	EDITORIAL REVIEW	2320	EWI - EXHORTATION	1800	IROHIN ORILE EDE WA - NETWORK NEWS
1015	BABA ALAJO (REPEAT TUESDAY 1730 HRS.) - FOCUS ON COOPERATIVE SOCIETIES	0000	KA SUN RE O - MUSIC TO END THE DAY	1815	AGBE ONJUE AMODUN - FARMERS IN YORUBA (REPEAT TUESDAY 1930 HOURS)
1045	E KU ISIMI (YORUBA REQUEST - 1ST PART)	0005	ETO TOLA - PROGRAMME PREVIEW OF THE NEXT DAY	1845	KULUSO - CHILDREN'S MUSIC
1100	IROHIN ORILE EDE WA - TRANSLATION OF THE NETWORK NEWS	0530	PLEDGE, NATIONAL ANTHEM AND CLOSE DOWN	1900	NEWS PANORAMA
1111	E KU ISINMI (YORUBA REQUEST - 2ND PART)	0533	MONDAYS	1930	MO YO FUN O - REQUEST PROGRAMME IN YORUBA
1200	ALAYE IROHIN - NEWS ANALYSIS	0534	NI 'BADAN LAWA (STATION CALL SIGNAL)	2000	OYO STATE NEWS IN ENGLISH AND YORUBA
1205	OPE LOYERU - HOSPITAL REQUEST	0535	OPENING ANNOUNCEMENT	2020	YORUBA COMITARY IN YORUBA
1230	ENLE MBEUN - YORUBA MAGAZINE PROGRAMME (REPEAT WEDNESDAY 1830 HOURS)	0540	NATIONAL ANTHEM/PLEDGE	2025	KERE O - PUBLIC SERVICE ANNOUNCEMENT
1300	WORLD NEWS	0545	ETO TONI - PROGRAMME PARADE	2030	PEOPLE AND EVENTS (CURRENT AFFAIRS PRESENTATION)
1310	ORO OLOTU (TRANSLATION OF EDITORIAL REVIEW)	0550	ADURA OWURO - MORNING PRAYERS	2045	SPOTLIGHT ON FED. GOV. PROJECTS IN ENGLISH & YORUBA
1315	EWI OYE - PROGRAMME ON CHIEFTAINCY INSTITUTION (REPEAT FRIDAY 1030 HOURS)	0600	WAASI OWURO - EARLY MORNING SERMON	2055	MO GBE DE (HIGHLIGHT NEWS RELEASE)
1330	THE LAST SEVEN DAYS - MAGAZINE PROGRAMME ON THE EVENTS OF THE PAST WEEK	0610	SPOTLIGHT ON FEDERAL GOVERNMENT PROJECT IN ENG. & YORUBA	2100	NEWS PARADE
1400	OYO STATE NEWS	0630	E JIRE O - EARLY MORNING MELODIES	2130	BO LE JO - DANCE MUSIC COMPILATION
1410	OMIRINGINJIN - CHIT-CHAT AND MUSIC	0645	IROHIN ORILE EDE WA - TRANSLATION OF PREVIOUS DAY 2200 HOURS NETWORK NEWS	2200	NETWORK NEWS AND ANALYSIS
1500	IROHIN AGBAYE - TRANSLATION OF 1 O' CLOCK WORLD NEWS	0655	E JIRE O - CONTD.	2220	ERE APALA
1510	MO GBE DE - HIGHLIGHTSON A NEW RELEASE	0700	EWI - EXHORTATION	2230	GRON TINU TEHIN (REPEAT TUESDAY 1430 HOURS)
1515	ILE EKO OYO ISINMI (SUNDAY YOUTH FORUM IN YORUBA)	0720	NATIONAL NETWORK NEWS AND ANALYSIS	2300	IROHIN ORILE EDE WA
1530	OGBON OGBON - REPEAT THURSDAY AT 1430 HRS	0800	E JIRE O	2315	EWI - EXHORTATION IN YORUBA
		0803	IROHIN NIWON BA	2320	LATI ILE IGBIMO ASOF APAPO
		0808	ETO TONI - PROGRAMME PARADE		
		0855	ARO LOJO - MID-MORNING MUSIC WITH CHIT-CHAT		
			KERE O (PUBLIC SERVICE ANNOUNCEMENT)		

RADIO NIGERIA: IBADAN

6 050 MHz (48 Meters) Short Wave
867 KHz (1457 Meters) Medium Wave
875 KHz (1522 Meters) Medium Wave

2336	KA SUN RE O - MUSIC TO END THE DAY	1615	SPOTLIGHT ON FED. GOVT. PROJECT IN ENGLISH AND YORUBA	2315	LATI ILE IGBIMO ASOFIN KA SUN RE O - MUSIC TO END THE DAY
0000	ETO TOLA - PROGRAMME PREVIEW OF THE NEXT DAY	1625	E MU JOJO - REQUEST IN YORUBA	2335	ETO TOLA - PROGRAMME PREVIEW FOR THE NEXT DAY
0005	PLEDGE, NATIONAL ANTHEM AND CLOSE DOWN	1700	IROHIN IPINLE OYO - OYO STATE NEWS IN YORUBA E MU JOJO - CONTD.	0000	PLEDGE, NATIONAL ANTHEM AND CLOSE DOWN
TUESDAYS					
0530	NI 'BADAN LAWA (STATION CALL SIGNAL)	1710	BABA ALAJO - FROM SUN- DAY AT 1015 HRS. (FOCUS ON COOPERATIVE SOCIETIES)	0005	PLEDGE, NATIONAL ANTHEM AND CLOSE DOWN
0531	OPENING ANNOUNCEMENT	1730	IROHIN ORILE EDE WA - E MU JOJO - CONTD.	WEDNESDAYS	
0534	ETO TONI (PROGRAMME PARADE)	1800	GELE O DUN - CHIT-CHAT WITH MUSIC FOR WOMEN	0530	NI 'BADAN LAWA (STATION CALL SIGNAL)
0540	ADURA OWURO - MORNING PRAYERS	1815	ARANFAJO - HEALTH TALK IN YORUBA	0533	OPENING ANNOUNCEMENT
0510	WAASI OWURO - EARLY MORNING SERMON	1845	ORIN RANPE	0534	NATIONAL ANTHEM/PLEDGE
0600	SPOTLIGHT ON FED. GOVT. PROJECTS IN ENG. AND YORUBA	1855	NEWS PANORAMA	0535	ETO TONI - PROGRAMME PARADE
0610	E JIRE O - EARLY MORNING MELODIES	1900	AGBE ONIJE AMODUN (FOR FARMERS) - FROM MONDAY 1815 HRS	0540	ADURA OWURO - MORNING PRAYERS
0630	IROHIN ORILE EDE WA (TRANSLATION OF PREVIOUS DAY NETWORK NEWS)	1920	OYO STATE NEWS - ENGLISH AND YORUBA	0550	WAASI OWURO - EARLY MORNING SERMON
0645	E JIRE O - CONTD.	2000	KOKO ORO - NEWS COMMENT- TARY IN YORUBA	0600	SPOTLIGHT ON FED. GOVT. PROJECTS IN ENGLISH AND YORUBA
0655	EWI - EXHORTATION IN YORUBA	2020	KERE O - PUBLIC SERVICE ANNOUNCEMENT	0610	E JIRE O - EARLY MORNING MELODIES
0700	NATIONAL NEWS AND NEWS ANALYSIS	2025	PEOPLE AND EVENTS (CURRENT AFFAIRS PRODUC- TION)	0630	IROHIN ORILE EDE WA
0720	E JIRE O - CONTD.	2030	SPOTLIGHT ON FED. GOVT. PROJECT IN ENGLISH AND YORUBA	0645	E JIRE O - CONTD.
0730	GREEN REVOLUTION (RELAY FROM LAGOS)	2045	MO GBE DE - HIGHLIGHTING A NEW RELEASE	0655	EWI - EXHORTATION AND ANALYSIS
0800	IROHIN NIWONBA - NEWS ON THE HOUR	2055	NEWS PARADE	0700	NETWORK NEWS AND ANALY- SIS
0803	ETO TONI - PROGRAMME PARADE	2100	QJOGBON ORI REDIO - BRAINS TRUST IN YORUBA (REPEAT THURSDAY 1630 HOURS)	0720	E JIRE O - CONTD.
0808	E FUN WON TAN (CHIT-CHAT WITH MUSIC)	2130	NETWORK NEWS AND ANALY- SIS	0800	IROHIN NIWONBA - NEW HIGHLIGHTS
0855	KERE O (PUBLIC SERVICE ANNOUNCEMENT)	2200	ERE SAKARA	0803	ETO TONI
0900	IROHIN NIWONBA - NEWS ON THE HOUR	2220	ALAPARA - REPEAT FRIDAY 1115 HOURS	0808	O SELE - REQUEST IN YORUBA
0903	AIDURO NIJO (REQUEST IN YORUBA)	2230	IROHIN ORILE EDE WA	0855	KERE O - (PUBLIC SERVICE ANNOUNCEMENT)
1000	WORLD NEWS	2300		0900	IROHIN NIWONBA
1010	EDITORIAL REVIEW			0903	O SELE - CONTD. - REQUEST IN YORUBA
1015	AIDURO NIJO - CONTD.			1000	WORLD NEWS
1100	IROHIN ORILE EDE WA - NATIONAL NETWORK NEWS			1010	EDITORIAL REVIEW
1115	EJO NGBORO (MIRROR ON SOCIETY)			1015	ERE ODUN IBILE
1145	MUKULUMUKE (CHIT-CHAT WITH MUSIC)			1030	FEYIKOGBON (FROM MONDAY 1730 HRS. O IROHIN ORILE EDE WA - NETWORK NEWS IN YORUBA
1200	ALAYE IROHIN - NEWS ANA- LYSIS				
1205	MUKULUMUKE - CONTD.				
1230	FORUM: (FED. GOVERNMENT INSTITUTIONS/ORGANISA- TIONS) - REPEAT FRIDAY 1930 HOURS				
1300	WORLD NEWS				
1310	ORO OLOTU (TRANSLATION OF EDITORIAL REVIEW)				
1315	E KU ORO AJE				
1400	OYO STATE NEWS				
1410	EWI - EXHORTATION IN YORUBA				
1415	LEKAN SII (ERE IBILE) - TRADITIONAL MUSIC				
1430	GBON TINIFEN - DISCU- SSION AND DRAMA (FROM MONDAY 2230 HRS)				
1500	IROHIN AGBAYE - WORLD NEWS				
1510	BALELAYO - HOMEWARD BOUND				
1600	NETWORK NEWS				



A producer (right) having a Chit-chat recording with an artist. "People and Events" comes to you on Tuesday at 2:030 hrs.

RADIO NIGERIA: IBADAN

6 050 MHz (49 Metres) Short Wave
657 KHz (1457 Metres) Medium Wave
675 KHz (1522 Metres) Medium Wave

SUNDAYS

	1600	NATIONAL NETWORK NEWS	0900	IROHIN NIWON BA
	1615	ASA ILE WA	0903	ARO LOJO - (CONTD.)
0530	1630	FOCUS - FROM SATURDAY 2130 HRS.	1000	WORLD NEWS
0533	1700	IROHIN IPINLE OYO - OYO STATE NEWS IN YORUBA	1010	EDITORIAL REVIEW
0534	1710	MO GBE DE	1015	KARAKATA - (CHIT-CHAT WITH MARKET WOMEN
0535	1715	LEKAN SI (REPEAT TUESDAY AT 1415 HRS.)	1100	IROHIN ORILE EDE WA - NETWORK NEWS IN YORUBA
0540	1730	WEEKEND VARIETY (HOOKUP WITH RADIO 1) (FROM FRI-/ DAY 1430 HRS.)	1115	E MA MI LEGBE - MUSIC WHILE YOU WORK
0550	1800	IROHIN ORILE EDE WA - NETWORK NEWS IN YORUBA (TRANSLATION OF NETWORK NEWS 1600 HRS.)	1200	ALAYE IROHIN (NEWS ANALYSIS TRANSLATION)
0600	1815	ILU ASIKO (TRENDY BEATS SPORTS SPECIAL WORLD NEWS	1205	E MA MI LEGBE - (CONTD.)
0630	1830	NEWS ANALYSIS	1300	WORLD NEWS
0640	1900	ILANA JOSIN NI POPONA	1310	ORO OLOTU (TRANSLATION OF EDITORIAL REVIEW)
0655	1910	ISLAN	1315	EWG LEWI (VOX POP) - REPEAT WEDNESDAY 1315 HOURS
0700	1915	NWON NI NI O - REQUEST PROGRAMME IN YORUBA	1480	OYO STATE NEWS
0720	1930	OYO STATE NEWS IN ENGLISH AND YORUBA	1410	EWI - EXHORTATION
0800	2000	ISIN ALE - SUNDAY NIGHT SERVICE	1415	IRE A KARI - YORUBA REQUEST PROGRAMME
0803	2020	IROHIN NIWON BA	1500	IROHIN AGBAYE - TRANSLA- TION OF 1 O' CLOCK WORLD NEWS
0808	2100	IFOROWORO - DISCUSSION PROGRAMME IN YORUBA	1510	BALELAYO (HOMEWARD BOUND)
0855	2103	ORIN OGO	1600	NETWORK NEWS
0900	2130	NETWORK NEWS AND NEWS ANALYSIS	1615	SPOTLIGHT ON FEDERAL GOVERNMENT PROJECTS IN ENG. & YORUBA
0903	2200	ERE FUJI	1625	NI FAJI KELELE - CHIT-CHAT WITH MUSIC
0930	2220	IROHIN ORILE EDE WA	1700	IROHIN IPINLE OYO - OYO STATE NEWS IN YORUBA
1000	2300	EWI - EXHORTATION	1710	NI FAJI KELELE - CONTD.
1010	2315	KA SUN RE O - MUSIC TO END THE DAY	1730	FEYIKOGBON - DRAMA IN YORUBA (REPEAT WEDNES- DAY 1030 HRS.)
1015	2320	ETO TOLA - PROGRAMME PREVIEW OF THE NEXT DAY	1800	IROHIN ORILE EDE WA - NETWORK NEWS
1045	0000	PLEDGE, NATIONAL ANTHEM AND CLOSE DOWN	1815	AGBE ONIJE AMODUN - FOR FARMERS IN YORUBA (REPEAT TUESDAY 1930 HOURS)
1100	0005		1845	KULUSO - CHILDREN'S MUSIC
1111		MONDAYS	1900	NEWS PANORAMA
1200	0530	NI 'BADAN LAWAW (STATION CALL SIGNAL)	1930	MO YO FUN O - REQUEST PROGRAMME IN YORUBA
1205	0533	OPENING ANNOUNCEMENT	2000	OYO STATE NEWS IN ENGLISH AND YORUBA
1230	0534	NATIONAL ANTHEM/PLEDGE	2020	KOKO ORO - NEWS COMMENTARY IN YORUBA
	0535	ETO TONI - PROGRAMME PARADE	2025	KERE O - PUBLIC SERVICE ANNOUNCEMENT
	0540	ADURA OWURO - MORNING PRAYERS	2030	PEOPLE AND EVENTS (CURRENT AFFAIRS PRODUCTION)
	0540	WAASI OWURO - EARLY MORNING SERMON	2045	SPOTLIGHT ON FED. GOVT. PROJECTS IN ENGLISH AND YORUBA
1300	0550	SPOTLIGHT ON FEDERAL GOVERNMENT PROJECT IN ENG. & YORUBA	2055	MO GBE DE (HIGHLIGHTING A NEW RELEASE)
1310	0600	E JIRE O - EARLY MORNING MELODIES	2100	NEWS PARADE
1315	0610	IROHIN ORILE EDE WA - TRANSLATION OF PREVIOUS DAY 2200 HOURS NETWORK NEWS	2130	BO LE JO - DANCE MUSIC COMPILATION
1330	0630	E JIRE O - CONTD.	2200	NETWORK NEWS AND ANALY- SIS
	0645	EWI - EXHORTATION	2220	ERE APALA
	0655	NATIONAL NETWORK NEWS AND ANALYSIS	2230	GBON TINJI TEHIN (REPEAT TUESDAY 1430 HOURS)
1400	0700	E JIRE O	2300	IROHIN ORILE EDE WA
1410	0720	IROHIN NIWON BA	2315	EWI - EXHORTATION IN YORUBA
1500	0800	ETO TONI - PROGRAMME PARADE	2320	LATI ILE IGBIMO ASOFIN APAPO
1510	0803	ARO LOJO - MID-MORNING MUSIC WITH CHIT-CHAT		
1515	0808	KERE O (PUBLIC SERVICE ANNOUNCEMENT)		
1530	0855			

RADIO NIGERIA: IBADAN

8 060 MHz (49 Meters) Short Wave
867 KHz (467 Meters) Medium Wave
575 KHz (622 Meters) Medium Wave

2336	KA SUN RE O - MUSIC TO END THE DAY	1615	SPOTLIGHT ON FED. GOVT. PROJECT IN ENGLISH AND YORUBA	2315	LATI ILE IGBIMO ASOFIN KA SUN RE O - MUSIC TO END THE DAY	
0000	ETO TOLA - PROGRAMME PREVIEW OF THE NEXT DAY	1626	E MU JOJO - REQUEST IN YORUBA	2336	ETO TOLA - PROGRAMME PREVIEW OF THE NEXT DAY	
0005	PLEDGE, NATIONAL ANTHEM AND CLOSE DOWN	1700	IROHIN IROILE OYO - OYO STATE NEWS IN YORUBA	0000	PLEDGE, NATIONAL ANTHEM AND CLOSE DOWN	
TUESDAYS			1710	E MU JOJO - CONTD.	WEDNESDAYS	
0530	NI 'BADAN LAWA (STATION CALL SIGNAL)	1730	BABA ALAJO - FROM SUNDAY AT 1015 HRS. (FOCUS ON COOPERATIVE SOCIETIES)	0530	NI 'BADAN LAWA (STATION CALL SIGNAL)	
0533	OPENING ANNOUNCEMENT	1800	IROHIN OROILE EDE WA - NETWORK NEWS	0533	OPENING/ANNOUNCEMENT	
0534	ETO TONI (PROGRAMME PARADE)	1815	GELE O DUN - CHIT-CHAT WITH MUSIC FOR WOMEN	0534	NATIONAL ANTHEM/PLEDGE	
0540	ADURA OWURO - MORNING PRAYERS	1845	ARANFAJO - HEALTH TALK IN YORUBA	0535	ETO TONI - PROGRAMME PARADE	
0540	WAASI OWURO - EARLY MORNING SERMON	1855	ORIN RANPE	0540	ADURA OWURO - MORNING PRAYERS	
0600	SPOTLIGHT ON FED. GOVT. PROJECTS IN ENG. AND YORUBA	1900	NEWS PANORAMA	0550	WAASI OWURO - EARLY MORNING SERMON	
0610	E JIRE O - EARLY MORNING MELODIES	1930	AGBE ONIJE AMODUN (FOR FARMERS) - FROM MONDAY 1815 HRS	0600	SPOTLIGHT ON FED. GOVT. PROJECTS IN ENGLISH AND YORUBA	
0630	IROHIN OROILE EDE WA (TRANSLATION OF PREVIOUS DAY NETWORK NEWS)	2000	OYO STATE NEWS - ENGLISH AND YORUBA	0610	E JIRE O - EARLY MORNING MELODIES	
0645	E JIRE O - CONTD.	2020	KOKO ORO - NEWS COMMENTARY IN YORUBA	0630	IROHIN OROILE EDE WA	
0655	EWI - EXHORTATION IN YORUBA	2025	KERE O - PUBLIC SERVICE ANNOUNCEMENT	0645	E JIRE O - CONTD.	
0700	NATIONAL NEWS AND NEWS ANALYSIS	2030	PEOPLE AND EVENTS (CURRENT AFFAIRS PRODUCTION)	0655	EWI - EXHORTATION	
0720	E JIRE O - CONTD.	2045	SPOTLIGHT ON FED. GOVT. PROJECT IN ENGLISH AND YORUBA	0700	NETWORK NEWS AND ANALYSIS	
0730	GREEN REVOLUTION (RELAY FROM LAGOS)	2055	MO GBE DE - HIGHLIGHTING A NEW RELEASE	0720	E JIRE O - CONTD.	
0800	IROHIN NI WONBA - NEWS ON THE HOUR	2100	NEWS PARADE	0800	IROHIN NIWON BA - NEW HIGHLIGHTS	
0803	ETO TONI - PROGRAMME PARADE	2130	OJOGBON ORI REDJO - BRAINS TRUST IN YORUBA (REPEAT THURSDAY 1630 HOURS)	0803	ETO TONI	
0808	E FUN WON TAN (CHIT-CHAT WITH MUSIC)	2200	NETWORK NEWS AND ANALYSIS	0808	O SELE - REQUEST IN YORUBA	
0845	KERE O (PUBLIC SERVICE ANNOUNCEMENT)	2220	ERE SAKARA	0855	KERE O - (PUBLIC SERVICE ANNOUNCEMENT)	
0900	IROHIN NIWON BA - NEWS ON THE HOUR	2230	ALAPARA - REPEAT FRIDAY 1115 HOURS	0900	IROHIN NIWON BA	
0903	AIDURO NIJO (REQUEST IN YORUBA)	2300	IROHIN OROILE EDE WA	0903	O SELE - CONTD. - REQUEST IN YORUBA	
1000	WORLD NEWS			1000	WORLD NEWS	
1010	EDITORIAL REVIEW			1010	EDITORIAL REVIEW	
1015	AIDURO NIJO - CONTD.			1015	ERE ODUN IBILE	
1100	IROHIN OROILE EDE WA - NATIONAL NETWORK NEWS			1030	FEYIKOGBON (FROM MONDAY 1730 HRS. O)	
1115	EJO NGBORO (MIRROR ON SOCIETY)			1100	IROHIN OROILE EDE WA - NETWORK NEWS IN YORUBA	
1145	MUKULUMUKE (CHIT-CHAT WITH MUSIC)					
1200	ALAYE IROHIN - NEWS ANALYSIS					
1205	MUKULUMUKE - CONTD.					
1230	FORUM: (FED. GOVERNMENT INSTITUTIONS/ORGANISATIONS) - REPEAT FRIDAY 1930 HOURS					
1300	WORLD NEWS					
1310	ORO OLOTU (TRANSLATION OF EDITORIAL REVIEW)					
1315	E KU ORO AJE					
1400	OYO STATE NEWS					
1410	EWI - EXHORTATION IN YORUBA					
1415	LEKAN SII (ERE IBILE) - TRADITIONAL MUSIC					
1430	GBON TINUTEHIN - DISCUSSION AND DRAMA (FROM MONDAY 2230 HRS)					
1500	IROHIN AGBAYE - WORLD NEWS					
1510	BALELAYO - HOMEWARD BOUND					
1600	NETWORK NEWS					



A producer (right) having a Chit-chat recording with an artists. "People and Events" comes to you on Tuesday at: 2030 hrs.

RADIO NIGERIA: IBADAN

8.050 MHz (48 Meters) Short Wave
657 KHz (457 Meters) Medium Wave
675 KHz (522 Meters) Medium Wave

1115	MUKULUMUKE - CHIT-CHAT WITH MUSIC	2200	NETWORK NEWS AND ANALYSIS	0930	AGBAJO OWO - REPEAT FROM WEDNESDAY AT 1430 HOURS
1200	ALAYE IROHIN	2220	OJO NREBI ANA - SWEET EVENTIDE (TO BE COMPILED)	1000	WORLD NEWS
1205	MUKULUKE - CONTD.	2300	IROHIN ORILE EDE WA	1010	EDITORIAL REVIEW
1230	POLITICAL ROUND UP (FROM SUNDAY 0930 HOURS)	2315	EWI - EXHORTATION	1015	ERE FUJI
1300	WORLD NEWS	2320	LATI ILE IGBIMO ASOFIN APAFO	1100	IROHIN ORILE EDE WA (NET. WORK NEWS IN YORUBA - TRANSLATION OF 0700 HOURS NETWORK NEWS)
1310	ORO OLOTU (TRANSLATION OF EDITORIAL REVIEW)	2335	KA SUN RE O - TO BE COMPILED	1115	A O ROHUN F'AYO - REQUEST PROGRAMME IN YORUBA
1315	EWI LEWI - VOX POP (REPEAT FROM MONDAY AT 1315 HOURS)	0005	ETO TOLA - PROGRAMME PREVIEW OF THE NEXT DAY PLEDGE, NATIONAL ANTHEM AND CLOSE DOWN	1200	ALAYE IROHIN
1400	OYO STATE NEWS - IROHIN IPINLE OYO			1205	E FI GBADUN SAYO - COMPI-LATION
1410	EWI - EXHORTATION IN YORUBA			1230	IYA NI WURA - WOMEN'S PROGRAMME (REPEAT SATURDAY 1930 HRS.)
1415	DUNDUN ATI SEKERE			1300	WORLD NEWS
1430	AGBAJO OWO - COOPERATIVE HALF-HOUR (REPEAT THURS. 0930 HRS.)			1310	ORO OLOTU (TRANSLATION OF EDITORIAL REVIEW)
1500	JENGBORAN - CHILDRENS PROGRAMME IN YORUBA (REPEAT FRIDAY 1625 HOURS)			1315	S' AJE NWO 'GBA
1645	OFIN ILE WA (REPEAT THURSDAY 1845 HOURS)			1400	OYO STATE NEWS - IROHIN IPINLE OYO
1700	IROHIN IPINLE OYO - OYO STATE NEWS IN YORUBA			1410	EWI - EXHORTATION IN YORUBA
1710	BAMIJO - REQUEST PROGRAMME IN YORUBA			1415	PANKEKE/DADAKUADA
1800	IROHIN ORILE EDE WA - NETWORK NEWS			1430	OGBO OLOGBO - FROM SUNDAY AT 1530 HOURS
1815	EWI ILE WA			1500	IROHIN AGBAYE - TRANSLATION OF WORLD NEWS AT 1300 HOURS
1830	E NLE MBEUN O - MAGAZINE PROG. IN YORUBA - (FROM SUNDAY 1230 HOURS)			1510	BALE LAYO
1900	NEWS PANORAMA			1510	NETWORK NEWS
1930	MINISTERIAL BRIEFING			1615	SPOTLIGHT ON FED. GOVT. PROJECT IN ENGLISH AND YORUBA
2000	OYO STATE NEWS - ENGLISH AND YORUBA			1625	YIN MOMO
2020	KOKO ORO - NEWS COMMENTARY IN YORUBA			1630	OJOGBO ORI REDIO - (FROM TUESDAY 2130 HOURS)
2025	KERE O - PUBLIC SERVICE ANNOUNCEMENT			1700	IROHIN IPINLE OYO - OYO STATE NEWS IN YORUBA
2030	PEOPLE AND EVENTS (CURRENT AFFAIRS PRODUCTION)			1710	MO GBE DE - HIGHLIGHTING A NEW RELEASE
2045	SPOTLIGHT OF FED. GOVT. IN ENGLISH AND YORUBA			1715	ORISA ILE WA - REPEAT FRIDAY AT 1815 HOURS
2055	AGBA ENI O			1730	OBA LOKELE - FROM WEDNESDAY AT 2130 HOURS
2100	NEWS PARADE			1800	IROHIN ORILE EDE WA - NETWORK NEWS (TRANSLATION OF THE 1600 HOURS NETWORK NEWS)
2130	OBA LOKELE - AGRIC. HINTS (REPEAT THURSDAY 1730 HRS.)			1815	SPORTS LINK - MIDWEEK SPORTS REVIEW/PREVIEW (REPEAT SATURDAY 1330 HOURS)
				1845	ORIN ILE WA - NIGERIAN CONSTITUTION - (FROM WEDNESDAY AT 1645 HOURS)
				1900	NEWS PANORAMA
				1930	BO 'LU YO (GREEN REVOLUTION)
				2000	OYO STATE NEWS IN ENGLISH AND YORUBA
				2020	KOKO OKE - NEWS COMMENTARY IN YORUBA
				2025	KERE O - PUBLIC SERVICE ANNOUNCEMENT
				2030	PEOPLE AND EVENTS (CURRENT AFFAIRS PRODUCTION)
				2045	SPOTLIGHT ON FED. GOVT. PROJECTS IN ENGLISH AND YORUBA
				2055	ORIN RANPE
				2100	NEWS PARADE
				2130	ARUGBO SOGE RI - MUSIC OF YESTERYEARS

THURSDAYS

0530	NI 'BADAN LAWA
0533	OPENING/ANNOUNCEMENT
0534	NATIONAL ANTHEM AND PLEDGE
0535	ETO TONI (PROGRAMME PARADE)
0540	ADURA OWURO - MORNING PRAYERS
0550	WAASI UWURO - EARLY SER-MON
0600	SPOTLIGHT ON FED. GOVT. PROJECTS IN ENGLISH AND YORUBA
0610	E JIRE O - EARLY MORNING MELODIES
0630	IROHIN ORILE EDE WA - TRANSLATION OF PREVIOUS DAY 2200 HOURS NETWORK NEWS
0645	E JIRE O - CONTD.
0655	EWI - EXHORTATION IN YORUBA
0700	NETWORK NEWS AND ANALYSIS
0720	E JIRE O - CONTD.
0800	IROHIN NIWON BA - NEWS HIGHLIGHTS
0803	ETO TONI - PROGRAMME PARADE IN YORUBA
0808	TERE TAYO - CHIT-CHAT WITH MUSIC
0855	KERE O (PUBLIC SERVICE ANNOUNCEMENT)
0900	IROHIN NIWON BA - NEWS HIGHLIGHTS
0903	TERE TAYO - CHIT-CHAT WITH MUSIC (CONTD.)



Adesoga (by the mike) and his young Stars Band. "Mukulumuke", a chit-chat programme with music is on the air on Wed. at 11.15 hrs.

RADIO NIGERIA: BADAN

8 050 MHz (48 Meters) Short Wave
867 KHz (1467 Meters) Medium Wave
875 KHz (1522 Meters) Medium Wave

2200	NETWORK NEWS AND ANALYSIS	1600	NETWORK NEWS	0700	NATIONAL NETWORK NEWS AND ANALYSIS
2220	ARUGBO SOGE RI. - CONTD	1615	SPOTLIGHT ON FED. GOVT. PROJECT IN ENGLISH AND YORUBA	0720	E JIRE O - CONTD.
2300	IROHIN ORILE EDE WA			0800	IROHIN NIWON BA - NEWS HIGHLIGHTS
2315	EWI - EXHORTATION			0803	ETO TONI
2320	LATI ILE IGBIMO ASOFIN APO	1625	JENGBORAN - CHILDREN'S MAGAZINE PROGRAMME IN YORUBA (FROM WEDNESDAY AT 1630 HOURS)	0808	OWURO LAWU - CHITCHAT PROGRAMME WITH MUSIC
2335	KA SUN RE O			0855	KERE O (PUBLIC SERVICE ANNOUNCEMENT)
0000	ETO TOLA - PROGRAMME PREVIEW	1640	OLOHUN IYO (ARTISTE SHOW CASE)	0900	IROHIN NIWON BA - NEWS HIGHLIGHTS
0005	PLEDGE, NATIONAL ANTHEM AND CLOSE DOWN	1700	IROHIN IPINLE OYO - OYO STATE NEWS IN YORUBA	0903	OWURO LAWU - CONTD
		1710	EVI WA	1000	WORLD NEWS
		1745	ASAYAN KEWU (VOICE OF ISLAM)	1010	EDITORIAL REVIEW
FRIDAYS		1800	IROHIN ORILE EDE WA - NETWORK NEWS IN YORUBA	1015	OLOBE LOKOLO - CHIT-CHAT FOR WOMEN
0530	NI' BADAN LAWU	1815	ORISA ILE WA (FROM THURSDAY 1715 HOURS)	1100	IROHIN ORILE EDE WA (NET WORLD NEWS)
0533	OPENING ANNOUNCEMENT	1830	EJO NGBORO (MIRROR ON SOCIETY) FROM TUESDAY AT 1130 HRS	1115	E BA MI YO - YORUBA REQUEST
0534	NATIONAL ANTHEM AND PLEDGE			1200	ALAYE IROHIN
0535	ETO TONI	1900	NEWS PANORAMA	1205	EVI WA (TRENDS BEATS)
0540	ADURA OWURO - MORNING PRAYERS	1930	FORUM (FROM TUESDAY AT 1230 HOURS)	1300	WORLD NEWS
0550	ISITI JIMOH - JUMAT TOALK	2000	OYO STATE NEWS IN ENGLISH/YORUBA	1310	ORO OLOTU (TRANSLATION OF EDITORIAL REVIEW)
0600	SPOTLIGHT ON FED. GOVT. PROJECTS IN ENGLISH AND YORUBA	2020	KOKO ORO - NEWS COMMENTARY IN YORUBA	1315	EVI WA - CONTD.
0610	E JIRE O - EARLY MORNING MELODIES	2025	KERE O - PUBLIC SERVICE ANNOUNCEMENT	1330	SPORTS LINK (FROM THURSDAY 1815 HOURS)
0630	IROHIN ORILE EDE WA - TRANSLATION OF PREVIOUS DAY 2200 HOURS NETWORK NEWS 0645 E JIRE O - CONTD.	2030	PEOPLE AND EVENTS CURRENT AFFAIRS PRODUCTION	1400	OYO STATE NEWS
0655	EWI - EXHORTATION IN YORUBA	2045	SPOTLIGHT ON FED. GOVT. PROJECT IN ENGLISH AND YORUBA	1410	IROHIN IPINLE OYO - (OYO STATE NEWS IN YORUBA)
0700	NETWORK NEWS AND ANALYSIS	2050	ARA NFAJO (FROM TUESDAY 1845 HOURS)	1425	EWI - EXHORTATION
0720	E JIRE O - CONTD	2100	NEWS PARADE	1430	MO GBE DE
0800	IROHIN NIWON BA - NEWS ON THE HOUR	2130	ORISUN - FEATURE ON YORUBA TOWNS (REPEAT SAT. 1430 HRS.)	1500	ORISUN - FEATURE ON YORUBA TOWN (FROM FRIDAY AT 2130 HRS.)
0803	ETO TONI - PROGRAMME PARADE	2200	NETWORK NEWS AND ANALYSIS	1510	IROHIN AGBAYE - TRANSLATION OF 1300 HRS. WORLD NEWS
0808	BARIKA JIMOH (REQUEST IN YORUBA)	2220	OJO NREBI ANA - SWEET EVENING	1600	ERE JUJU COMPILATION
0855	KERE O (PUBLIC SERVICE ANNOUNCEMENT)	2300	LATI ILE IGBIMO ASOFIN APO	1615	NETWORK NEWS
0900	IROHIN NIWON BA - NEWS ON THE HOUR	2315	EWI - EXHORTATION	1630	SPOTLIGHT ON FED. GOVT. PROJECTS IN ENGLISH AND YORUBA
0903	BARIKA JIMOH - CONTD.	2320	JUMAT SERMON (HOOK-UP RADIO I)	1625	MO GBE DE
1000	WORLD NEWS	2350	ALAIISH	1630	SPORTS PAVILLION - HOOK-UP RADIO I
1010	EDITORIAL REVIEW	0000	ETO TOLA - PROGRAMME PREVIEW	1900	IROHIN ORILE EDE WA - TRANSLATION OF 1600 HRS NETWORK NEWS
1015	ERE FUJI			1915	PANKEKE/DADAKUADA
1030	EWE OYE - CHIEFTAINCY INSTITUTION (FROM SUNDAY AT 1315 HRS.)			1930	IYA NIWURA (WOMEN'S PROGRAMME (FROM THURSDAY 1230 HRS.)
1045	ERE FUJI - CONTD.			2000	OYO STATE NEWS IN ENGLISH AND YORUBA
1100	IROHIN ORILE EDE WA (TRANSLATION OF 0700 HOURS NETWORK NEWS)	0005	PLEDGE, NATIONAL ANTHEM AND CLOSE DOWN	2020	KOKO ORO - NEWS COMMENTARY IN YORUBA
1115	ALAPARA - FROM TUESDAY 2230 HOURS			2025	KERE O - PUBLIC SERVICE ANNOUNCEMENT
1145	E FI JO BE	SATURDAYS		2030	ERE ETIYERI
1200	ALAYE IROHIN	0530	NI' BADAN LAWU	2045	SPOTLIGHT ON FED. GOVT. PROJECTS IN ENGLISH AND YORUBA
1205	E FI JO BE - CONTD.	0533	OPENING ANNOUNCEMENT	2055	MO GBE DE
1245	EWI ILE WA	0534	NATIONAL ANTHEM AND PLEDGE	2100	WEEK END VARIETY
1300	WORLD NEWS	0535	ETO TONI (PROGRAMME PARADE)	2130	FOCUS - REPEAT SUNDAY AT 1630 HRS.
1310	ORO OLOTU (TRANSLATION OF EDITORIAL REVIEW)	0540	ADURA OWURO - MORNING PRAYERS	2200	NETWORK NEWS AND ANALYSIS
1315	ASAYAN ORIN MUSULUMI (MUSLIM RELIGIOUS SONGS)	0550	WAASI OWURO - EARLY MORNING SERMON	2220	ARIYA OLOPIN
1400	OYO STATE NEWS	0600	SPOTLIGHT ON FED. GOVT. PROJECTS IN ENGLISH AND YORUBA	2300	IROHIN ORILE EDE WA
1410	EWI - EXHORTATION IN YORUBA	0610	E JIRE O - EARLY MORNING MELODIES	2315	EWI - EXHORTATION
1415	AWA ARAWA - ERE LATI IPINLE MIRAN	0630	IROHIN ORILE EDE WA	2320	MUKULIMUKE - SATURDAY NIGHT
1430	WEEKEND VARIETY (HOOK UP WITH RADIO I) - REPEAT SUNDAY 1730 HOURS	0640	E JIRE O - CONTD.	0000	ETO TOLA - PROGRAMME PREVIEW
1500	IROHIN AGBAYE - TRANSLATION OF WORLD NEWS	0655	EWI - EXHORTATION	0005	PLEDGE, NATIONAL ANTHEM AND CLOSE DOWN
1510	BALE LAYO				

RADIO NIGERIA IKEJA

91.8 KHz Medium Wave

SUNDAY

- 0530 DRUM SIGNAL
0533 OPENING
0534 NATIONAL ANTHEM AND PLEDGE
0535 ATAARO SULE (PROGRAMME PARADE IN YORUBA)
0540 K'A JOSIN (CHRISTIAN WORSHIP)
0547 AKIBAR (MUSLIM WORSHIP)
0554 KI NI NNKAN? (YORUBA PHILOPHY)
0600 ASUNLOLA O - (PART I)
0630 IROHIN KUTUHA I
0635 ASUNLOLA O - (PART II)
0700 NATIONAL NETWORK NEWS (RELAY)
0715 NEWS ANALYSIS (RELAY)
0720 OSE RERE
0800 IROYIN DE'LE-D'OKO (NET-WORK NEWS IN YORUBA)
0810 ORO ARUNKUNNA (NEWS ANALYSIS IN YORUBA)
0815 OSE RERE (PART II)
0900 ISIN OJO ISIMI (CHRISTIAN WORSHIP)
1000 WORLD NEWS (RELAY)
1010 EDITORIALS (RELAY)
1015 OSE DUN
1100 IROYIN DE'LE-D'OKO (WORLD NEWS IN YORUBA)
1110 HOGBE (EGUN NEWS TRANSLATION)
1120 ERE JUJU
1200 IROHIN RANPE (NEWS TRANSLATION)
1203 TETILEKO (PUBLIC SERVICE ANNOUNCEMENTS/PROGRAMME PARADE)
1208 K'ARA YA KIA (HOSPITAL REQUEST)
1300 WORLD NEWS (RELAY)
1310 EDITORIALS (RELAY)
1315 IROYIN DE'LE-D'OKO (WORLD NEWS IN YORUBA)
1325 ERO AWON OLOTUU (EDITORIALS)
1330 E MU NOMBA (I)
1400 AGBON - BI - BIO (EGUN REQUESTS)
1430 E MU NOMBA - (PART II)
1500 IROYIN RANPE (NEWS DIGEST)
1503 E MU NOMBA - (PART III)
1530 OJU OKAN (REPEAT ON TUESDAY AT 2030)
1600 NATIONAL NETWORK NEWS (RELAY)
1615 IFE AKEDE (ANNOUNCER'S CHOICE)
1630 JELENKE (MIXED MUSIC) DCA
1700 IROYIN DE'LE-D'OKO (NET-WORK NEWS IN YORUBA)
1710 ORO ARUNKUNNA (NEWS ANALYSIS IN YORUBA)
1715 HOGBE (NETWORK NEWS IN EGUN)
1725 ILERA RE (HEALTH TALK) - Repeat on wednesday at 1725
1730 AWO T'O L'ODE (NEW RECORDS SHOW)
1800 IROYIN RANPE (NEWS DIGEST)
1803 A R'INE YI (YORUBA REQUESTS)
1900 WORLD NEWS (RELAY)
1910 NEWS ANALYSIS (RELAY)
1915 KOTA WAKATI PELU ALUDUURU (15 OF ORGAN MUSIC)

- 1930 AYE LU (DRAMA IN YORUBA) - REPEAT ON TUESDAY AT 1330
2000 IROYIN RANPE (NEWS DIGEST)
2003 TETILEKO (PUBLIC SERVICE ANNOUNCEMENTS/PROGRAMME PARADE)
2008 KINI NNKAN? (Repeat)
2013 REKODU KAN (Record Fill-up)
2030 EKO AROMISALEGBELEGBE (New/Events in Lagos state in Yoruba)
2100 IROYIN RANPE (NEWS DIGEST)
2103 UHIN AWON ELESIN KRISTI
2200 NATIONAL NETWORK NEWS (RELAY)
2215 JE NWI TEMI (VOX-POP)
2230 AJORO (PANEL DISCUSSION IN YORUBA) - REPEAT ON TUE. AT 1630 HOURS
2300 AREMOTE
2357 IROYIN RANPE
0000 ILE OLA MO TAN (PROGRAMME PREVIEW FOR THE NEXT DAY)
0005 PLEDGE, NATIONAL ANTHEM & CLOSE DOWN.

MONDAY

- 0530 DRUM SIGNAL
0533 OPENING
0534 NATIONAL ANTHEM AND PLEDGE
0535 AT'AAARO SULE (PROGRAMME PARADE IN YORUBA)
0540 K'A JOSIN (CHRISTIAN WORSHIP)
0547 AKIBAR (MUSLIM WORSHIP)
0554 KI NI NNKAN? (YORUBA PHILO-SOPHY)
0600 B'O O JI O JI MI - (PART I)
0630 IROYIN KUTUHA I
0635 B'O O JI O JI MI - (PART II)
0715 NEWS ANALYSIS (RELAY)
0720 DNA RE O
0800 IROYIN DE'LE-D'OKO (NETWORK NEWS IN YORUBA)
0810 ORO ARUNKUNNA (NEWS ANALYSIS IN YORUBA)
0815 AMUSEYA - (PART I)
0900 IROYIN RANPE (NEWS DIGEST)
0903 AMUSEYA - (PART II)
1000 WORLD NEWS (RELAYS)
1010 EDITORIALS (RELAY)
1015 OJISE (REQUEST IN YORUBA) - (PART I)
1100 IROYIN DE'LE-D'OKO (WORLD NEWS IN YORUBA)
1110 HOGBE (NEWS IN EGUN)
1120 OJISE - (PART II)
1200 IROYIN RANPE (NEWS DIGEST)
1203 TETILEKO (PUBLIC SERVICE ANNOUNCEMENT IN YORUBA)
1208 FUJI REPETE (DCA)
1300 WORLD NEWS (RELAY)
1310 EDITORIALS (RELAY)
1315 IROYIN DE'LE-D'OKO (WORLD NEWS IN YORUBA)
1325 ERO AWON OLOTUU (EDITORIALS)
1330 KULUSO
1400 IROYIN RANPE (NEWS DIGEST)
1403 MILIYA (EGUN MUSIC)
1430 OBRINRIN ATATA (WOMEN'S MAGAZINE PROG. IN YORUBA)
1500 IROYIN RANPE (NEWS DIGEST)
1503 JAYE ORI E (MUSIC)
1600 NATIONAL NETWORK NEWS (RELAY)
1615 IFE AKEDE (ANNOUNCER'S CHOICE)
1630 EKO AKETE (YORUBA MAGAZINE) - REPEAT ON SAT. 1930

- 1700 IROYIN DE'LE-D'OKO (NETWORK NEWS IN YORUBA)
1710 ORO ARUNKUNNA (NEWS ANALYSIS IN YORUBA)
1715 HOGBE (EGUN NEWS)
1725 FAAJI FAMILA - PART I
1800 LAGOS STATE NEWS (ENGLISH)
1810 FAAJI FAMILA - PART II
1900 NEWS PANORAMA (RELAY)
1930 K'A JO JO (REQUEST) - PART I
2000 IROYIN IPINLE EKO (LAGOS STATE NEWS IN YORUBA)
2010 TETILEKO (PUBLIC SERVICE ANNOUNCEMENTS/PROGRAMME PARADE)
2015 KI NI NNKAN? YORUBA PHILO-SOPHY)
2020 K'A JO JO - PART II (REPEAT)
2100 IROYIN RANPE (NEWS DIGEST)
2103 ARAMADURO (SPOTLIGHT)
2108 ERE JUJU
2200 NATIONAL NETWORK NEWS (RELAY)
2215 NEWS ANALYSIS (RELAY)
2220 AKITIYAN IGIBMO ASOPIN (FRONT THE NATIONAL ASSEMBLY IN YORUBA)
2230 AREMOTE
2357 IROYIN RANPE
0000 ILE OLA MO TAN (PROGRAMME PREVIEW FOR NEXT DAY)
0005 PLEDGE, NATIONAL ANTHEM AND CLOSE DOWN

TUESDAY

- 0530 DRUM SIGNAL
0533 OPENING
0534 NATIONAL ANTHEM AND PLEDGE
0535 AT'AAARO SULE (PROG. PARADE IN YORUBA)
0540 K'A JOSIN (CHRISTIAN WORSHIP)
0547 AKIBAR (MUSLIM WORSHIP)
0554 KI NI NNKAN? (YORUBA PHILO-SOPHY)
0600 B'O O JI O JI MI (PART I)
0630 IROYIN KUTUHA I (NEWS AT DAWN IN YORUBA)
0635 B'O O JI O JI MI
0700 NATIONAL NETWORK NEWS (RELAY)
0715 NEWS ANALYSIS
0720 IFE AKEDE (ANNOUNCER'S CHOICE)
0730 GREEN REVOLUTION (RELAY)
0800 IROYIN DE'LE-D'OKO (NETWORK NEWS IN YORUBA)
0810 ORO ARUNKUNNA (NEWS ANALYSIS IN YORUBA)
0815 AMUSEYA (I)
0900 IROYIN RANPE (NEWS DIGEST)
0903 AMUSEYA (II)
1000 WORLD NEWS (RELAY)
1010 EDITORIALS (RELAY)
1015 E MU GEGE (II) (YORUBA REQUEST)
1100 IROYIN DE'LE-D'OKO (WORLD NEWS IN YORUBA)
1110 HOGBE
1120 E MU GEGE (PART II)
1200 IROYIN RANPE (NEWS DIGEST)
1203 TETILEKO (ANNOUNCEMENT IN YORUBA)
1208 IFE AKEDE, (ANNOUNCER'S CHOICE)

RADIO NIGERIA IKEJA

- 2215 NEWS ANALYSIS (RELAY)
2220 AKITIYAN IGBIMO ASOFIN
(FROM THE NATIONAL ASSEMBLY
IN YORUBA)
2230 AREMOTE
2357 IROYIN RANPE
0000 ILE OLA MO TAN (PROGRAMME
PREVIEW FOR NEXT DAY)
0005 PLEDGE, NATIONAL ANTHEM
AND CLOSE DOWN

FRIDAY

- 0530 DRUM SIGNAL
0533 OPENING
0534 NATIONAL ANTHEM AND
PLEDGE
0535 ATAARO SULE (PROGRAMME
PARADE IN YORUBA)
0540 K'A JOSIN (CHRISTIAN WORSHIP)
0547 AKIBAR (MUSLIM WORSHIP)
0554 KI NI NNKAN? (YORUBA PHILO-
SOPHY)
0600 B'OOJI O JI MI - PART I
0630 IROYIN KUTUHAJ
0635 B'OOJI O JI MI - PART II
0700 NATIONAL NETWORK NEWS
(RELAY)
0715 NEWS ANALYSIS (RELAY)
0720 ONA 'RE O
0800 IROYIN DE'LE D'OKO
0810 ORO ARUNKUNNA
0815 AMUSEYA - PART I
0900 IROYIN RANPE (NEWS DIGEST)
0930 AMUSEYA - PART II
1000 WORLD NEWS (RELAY)
1010 EDITORIALS (RELAY)
1015 BAWO NI O? (Request Pro-
gramme In Yoruba)
1100 IROYIN DE'LE D'OKO
1110 HOGBE
1120 BAWO NI O? - (Part II)
1200 IROYIN RANPE (NEWS DIGEST)
1203 TETILEKO
1208 ORIN AWON ELESIN MUSULUMI
1300 WORLD NEWS (RELAY)
1310 REKOODU KAN
1315 WAA SI JIMO
1340 IROYIN DE'LE D'OKO
1350 ERO AWON OLOTUU
1355 REKOODU KAN
1400 IROYIN RANPE
1403 ERE SELI
1415 INAJU JIMO - PART I
1500 IROYIN RANPE (NEWS DIGEST)
1503 INAJU JIMO - PART II
1600 NATIONAL NETWORK NEWS
(RELAY)
1615 FUJI JABURATA (FUJI MUSIC)
1700 IROYIN DE'LE D'OKO
1710 ORO ARUNKUNNA
1715 HOGBE
1725 K'A JO JO - PART I
1800 LAGOS STATE NEWS
1810 K'A JO JO - PART II
1900 NEWS PANORAMA
1930 EKO O GBA GBERE (CHIT-CHAT)
2000 IROYIN IPINLE EKO
2010 TETILEKO
2015 KI NI NNKAN?
2020 EKO O GBA GBERE - PART II
2100 IROYIN RANPE
2103 ARAMADURO
2108 ERE APALA ATI SAKARA
2130 L'AYE OJO YEN (From Tues. 1330)
2200 NATIONAL NETWORK NEWS
2215 NEWS ANALYSIS
2220 AKITIYAN IGBIMO ASOFIN
(FROM THE NATIONAL ASSEMBLY
IN YORUBA)

- 2230 AREMOTE
2357 IROYIN RANPE
0000 ILE OLA MO TAN (PROG. PRE-
VIEW FOR NEXT DAY)
0005 PLEDGE, NATIONAL ANTHEM
AND CLOSE DOWN

SATURDAY

- 0530 DRUM SIGNAL
0533 OPENING
0534 NATIONAL ANTHEM AND
PLEDGE
0535 AT'AARO SULE (PROGRAMME IN
YORUBA)
0640 K'A JOSIN (CHRISTIAN WORSHIP)
0647 AKIBAR (MUSLIM WORSHIP)
0554 KI NI NNKAN (YORUBA PHILO-
SOPHY)
0600 AJIMUNA - PART I
0630 IROYIN KUTUHAJ (NEWS AT
DOWN IN YORUBA)
0635 AJIMUNA - PART II
0700 NATIONAL NETWORK NEWS
(RELAY)
0715 NEWS ANALYSIS (RELAY)
0720 ONA 'RE O
0800 IROYIN DE'LE D'OKO (NET-
WORK NEWS IN YORUBA)
0810 ORO ARUNKUNNA (NEWS ANA-
LYSIS IN YORUBA)
0815 E MURA OJA (FOR WEEKEND
SHOPPERS/MARKET WOMEN)
0900 IROYIN RANPE (NEWS DIGEST)
0903 E KU 'MODE WONYI O (CHILD-
REN'S PROGRAMME)
1000 WORLD NEWS (RELAY)
1010 EDITORIALS (RELAY)
1015 ALUFUGE (YORUBA REQUESTS
FOR YOUNG PEOPLE)
1100 IROYIN DE'LE D'OKO (NETWORK
NEWS IN YORUBA)
1015 EDITORIALS (RELAY)
1100 IROYIN DE'LE D'OKO (NETWORK
NEWS IN YORUBA)
1110 HOGBE
1120 ERE JUJU
1200 IROYIN RANPE (NEWS DIGEST)
1203 TETILEKO
1208 ERE FUJI
- 1300 NEWS NEWS (RELAY)
1310 EDITORIALS (RELAY)
1315 IROYIN DE'LE D'OKO (NETWORK
NEWS IN YORUBA)
1325 ILE NKO O? (YORUBA RE-
QUESTS)
1400 IROYIN RANPE (NEWS DIGEST)
1403 AGBON-BI-BIO (EGUN RE-
QUESTS)
1430 ILE NKO O?
1530 ADA YEBA (REPEAT FROM
THURSDAY AT 1630)
1600 NATIONAL NETWORK NEWS
(RELAY)
1615 OUNJE YANTURU (Repeat from
Thursday At 1930 Hrs.)
1630 AGBOYE (REPEAT FROM WED-
NESDAY AT 1030 HRS.)
1700 IROYIN DE'LE D'OKO (NETWORK
NEWS IN YORUBA)
1710 ORO ARUNKUNNA (NEWS ANA-
LYSIS IN YORUBA)
1715 HOGBE (EGUN NEWS)
1725 JIJODHO (HEALTH TALK IN EGUN)
1730 E MAA ROKI (CHIT-CHAT WITH
MIXED MUSIC)
1900 WORLD NEWS (RELAY)
1915 NEWS AND EVENTS IN LAGOS
STATE
1930 EKO AKETE (REPEAT FROM
MONDAY AT 1630 HRS.)
2000 IROYIN RANPE (NEWS DIGEST)
2003 TETILEKO
2008 REKOODU KAN (RECORD FILL-
UP)
2010 KI NI NNKAN? (YORUBA PHILO-
PHY)
2015 ERE IDARAYA (SPORTS)
2030 ORIN IBILE (OCA)
2100 A SESE BERE - PART I
2200 NATIONAL NETWORK NEWS
(RELAY)
2215 NEWS ANALYSIS
2220 ERE FUJI
2245 OSE YII NINU IGBIMO ASOFIN
(NATIONAL ASSEMBLY ROUND-
UP FOR THE WEEK)
2300 ARIYA (THE VERY BEST IN JUJU
MUSIC)
2357 IROYIN RANPE
0000 ILE OLA MO TAN (PROGRAMME
PREVIEW FOR NEXT DAY)
0005 PLEDGE, NATIONAL ANTHEM
AND CLOSE DOWN



A Musical group with the traditional instruments, entertaining its audience.
"Orin Ibile", on Sat. at 2030 hrs.

RADIO NIGERIA: KADUNA - I

HAUSA

6.09 MHz (49
metres) Short Wave

506 Metre Band
Medium Wave.

LAHDI	LOKACI	LITININ	LOKACI	0000	ZABEN DARE (KASHI NA DAYA)
0458	TAMBARI	0458	TAMBARI	0030	LABARUN DUNIYA
0459.30	TAKEN NIGERIA	0459.30	TAKEN NIGERIA	0040	ZABEN DARE (KASHI NA BIYU)
0500	BAYANIN MITOCI	0500	BAYANIN MITOCI	0100	FILIN ISA DAN MAKAKHO
0501	ADDU' AR BUDEWA	0501	ADDU' AR BUDEWA	0125	MASU HIKIMA SUN CE
0505	BAYANIN SHIRYE SHIRYEN	0505	BAYANIN SHIRYE SHIRYEN		
	MU NA YAU	0515	GARI YA WAYE	0130	TAKAITA
0510	GARI YA WAYE	0545	INA KWANANKU	0100	FILIN ISA DAN MAKAKHO
0545	INA KWANANKU	0600	TAKAITATTUN LABARU	0125	MASU HIKIMA SUN CE
0600	TAKAITATTUN LABARU	0605	MASU HIKIMA SUN CE	0130	TAKAITATTUN LABARU
0605	MASU HIKIMA-SUN CE	0615	GENERAL SERVICE - CHANNEL II	0135	BAYANIN SHIRYE SHIRYEN
0615	GENERAL SERVICE - CHANNEL II	0700	LABARUN DUNIYA	0140	AIKIN GOBE
0700	LABARUN DUNIYA	0715	SIYASA A MAKON JIYA	0200	KARATU DAGA ALKUR' ANI MAI GIRMA
0715	ALKAWARI KAYA NE	0745	ZABEN SAFE		RUFUWA/TAKEN NIGERIA
0745	RABIN SA'AR KIRISTA	0845	FILIN CIGIYA DA SANARWA		
0815	ZABEN SAFE	0900	KANUN LABARU		
0900	KANUN LABARU	0903	KIDAN LABARU		
0903	KIDAN NOMA	0930	FILIN 'YAN KULOB		
0930	SABBIN KADE KADE	0930	MU KO'YI ADDINI		
1000	SARAUTUN GARGAJIYA	1000	LABARUN DUNIYA		
1030	LABARUN DUNIYA	1030	MASU HIKIMA SUN CE	0458	TAMBARI
1040	MASU HIKIMA SUN CE	1045	FILIN ALH. DAN LAMI N'ASA RAWA	0459.30	TAKEN NIGERIA
1045	FILIN GIRKE GIRKE	1115	SHAFI LABARI SHUNI	0500	BAYANIN MITOCI
1100	NOMA RAYUWAR JAM'A	1130	MU KOMA GONA	0501	ADDU' AR BUDEWA
1115	SHAFI LABARI SHUNI	1200	TAKAITATTUN LABARU	0505	BAYANIN SHIRYE SHIRYEN
1130	LOKACIN HIRA	1205	DUNIYARMU A YAU		
1200	TAKAITATTUN LABARU	1220	MU SHAKATA	0515	GARI YA WAYE
1205	WAKOKIN ADDININ KIRISTA	1220	MU SHAKATA	0545	INA KWANANKU
1215	TAMBAYOYIN ADDININ KIRISTA	1230	MAIGIDA BARKA DA RAN	0600	TAKAITATTUN LABARU
	KIRISTA1230	1300	KANUN LABARU	0605	MADU HIKIMA SUN CE
1230	KIDAN KALANGU	1303	ZABEN RANA (KASHI NA DAYA)	0615	GENERAL SERVICE - CHANNEL II
1245	JIBARU	1330	LABARUN DUNIYA	0700	LABARUN DUNIYA
1303	ZABEN RANA (KASHI NA DAYA)	1340	SHARHI BAYAN LABARU	0715	ALKAWARI KAYA NE
1330	LABARUN DUNIYA	1345	ZABEN RANA (KASHI NA BIYU)	0745	ZABEN SAFE
1340	ZABEN RANA (KASHI NA BIYU)	1400	UWARGIDA BARKA DA RANA	0845	FILIN CIGIYA DA SANARWA
1400	NOMA TUSHEN ARZIKI	1430	AFRICA A MAKON JIYA	0900	KANUN LABARU
1415	DAGA MASU SAURARENMU	1445	KIWON LAFIYA	0903	KIDAN NOMA
1430	JIYA BA YAU BA	1500	TAKAITATTUN LABARU	0930	RIKON GIDA SAI MATA
1500	RAKAITATTUN LABARU	1505	MU SHAKATA	0945	NOMA TSOHON CINIKI
1505	FILING SANI ALIYU DAN DAWO	1515	LABARIN WASANNI	1000	SABBIN KADE KADE
1530	NOME KARKARA MAGAJIN GARBA	1530	DAULAR USMANIYYA	1030	LABARUN DUNIYA
1600	HASKEN MUSULNCI	1545	FILIN ALHAJI MAMMAN SHATA	1030	MASU HIKIMA SUN CE
1630	LABARUN DUNIYA	1615	AFRICA KASARMU TA GADO	1045	DUNIYARMU A YAU
1640	SANDAN GIRMA	1630	LABARUN DUNIYA	1100	DAGA MASU SAURARENMU
1700	ALL THE NEWS - CHANNEL II	1640	MASANA' ANTUMMU	1115	shafi labari shuni
1730	ALKAWARI KAYA NE	1700	ALL THE NEWS - CHANNEL II	1130	FILIN KYON KARATUN AL-KUR' ANI
1800	GENERAL SERVICE - CHANN CHANNEL II	1730	SIYASA A MAKSON JIYA	1145	FILIN GIRKE GIRKE
1840	TAKAITATTUN LABARU	1800	GENERAL SERVICE - CHANNEL II	1200	TAKAITATTUN LABARU
1845	ZABEN ALMURU	1840	TAKAITATTUN LABARU	1205	RUBUTATTUN WAKOKIN HAUSA
1925	MASU HIKIMA SUN CE	1845	ZABEN ALMURU	1230	YARA MANYAN GOBE
1930	BARKA DA YAU	1925	MASU HIKIMA SUN CE	1300	KANUN LABARU
1955	SIYASA A MAKON JIYA	1930	BARKA DA YAU	1303	ZABEN RANA (KASHI NA DAYA)
2025	CIGIYA DA SANARWA	1955	ALKAWARI KAYA NE	1330	LABARUN DUNIYA
2030	KANUN LABARU	2025	SHARHI BAYAN LABARU	1340	SHARHI BAYAN LABARU
2033	MASU HIKIMA SUN CE	2030	KANUN LABARU	1345	ZABEN RANA (KASHI NA BIYU)
2038	KIDAN DUMA	2033	MASU HIKIMA SUN CE	1400	MAGANAR 'YAN SANDA
2045	CIGIYA DA SANARWA	2038	KIDAN KALANGU	1415	AFRICA A MAKON JIYA
2100	DUNIYA BUDURWAR'AWA	2045	FILIN CIGIYA DA SANARWA	1430	DON MATASA
2130	LABARUN DUNIYA	2100	GABA BA BAYA BA	1500	TAKAITATTUN LABARU
2140	MU SHAKATA	2116	RAYUWAR MUSULMI	1506	KIDAN ISKOKI
2145	SHAFI LABARI SHUNI	2130	LABARUN DUNIYA	1530	FILIN SAMARIN MANOMA
2200	BARADEN AREWA	2140	SHARHI BAYAN LABARU	1545	WASIKA DAGA ABUJA
2215	FILIN MANOMA	2145	SHAFI LABARI SHUNI	1600	JIYA BA YAU BA
2230	BARKA DA YAU	2200	JAKAR MAGORI	1630	LABARUN DUNIYA
2300	BAKONMU NA MAKO	2220	MU SHAKATA/CIGIYA DA SANARWA	1640	JAKAR MAGORI
2330	KIDAN GOGI	2230	BARKA DA YAU	1700	ALL THE NEWS - CHANNEL II
0000	ZABEN DARE	2255	ALKAWARI KAYA NE	1730	ALKAWARI KAYA NE
0030	LABARUN DUNIYA	2325	MU SHAKATA	1800	GENERAL SERVICE - CHANNEL II
		2330	TAURARON MAKADA		

RADIO NIGERIA: KADUNA - I

HAUSA

0700	LABARUN DUNIYA	ASABAR LOKACI	1506	FILIN ALHAJI MUSA DAN KWAIFRO	
0716	ALKAWARI KAYA NE			DA DA IDO	
0745	ZABEN SAFE			MATAMBAYI BAYA BATA	
0846	FILIN CIGIYA DA SANARWA	0458	TAMBARI	FILIN SAMARIN MANOMA	
0900	KANUN LABARU	0459.30	TAKEN NIGERIA	ANA MUSURU ANA SHAHO	
0903	KIDAN NOMA	0500	BAYANIN MITOCI	LABARUN DUNIYA	
0930	RAYUWAR MUSULMI	0501	ADDU' AR BUDEWA	JAKAR MAGORI	
0945	MASANA' ANTUMUMI	0505	BAYANIN SHIRYE SHIRYEN MU NA YAU		
1000	DUNIYA BUDURWAR WAWA				
1030	LABARUN DUNIYA	0515	GARI YA WAYE	1700	ALL THE NEWS - CHANNEL II
1040	MASU HIKIMA SUN CE	0545	INA KWANANKU	1730	ALKAWARI KAYA NE
1045	SANDAN GIRMA	0600	TAKAITATTUN LABARU	1800	GENERAL SERVICE - CHANNEL II
1100	DA DA IDO	0606	MASU HIKIMA SUN CE		
1115	SHAFI LABARI SHUNI	0615	GENERAL SERVICE - CHANNEL II		
1130	WASIKA DAGA ABUJA			1840	TAKAITATTUN LABARU
1145	GABA BA BAYA BA	0700	LABARUN DUNIYA	1845	ZABEN ALMURU
1200	TAKAITATTUN LABARU	0715	ALKAWARI KAYA NE	1925	MASU HIKIMA SUN CE
1206	RUBUTATTUN WAKOKIN HAUSA	0745	ZABEN SAFE	1930	BARKA DA YAU
		0845	FILIN CIGIYA DA SANARWA	1855	ALKAWARI KAYA NE
1230	KWARYA TA GARI	0900	KANUN LABARU	2025	SHARHI BAYAN LABARU
1300	KANUN LABARU	0903	KIDAN NOMA	2030	KANUN LABARU
1303	ZABEN RANA (KASHI NA DAYA)	0930	KIDAN MAHARBA	2033	MASU HIKIMA SUN CE
		1000	JIBADAU KAYAN NAUYI	2038	KADE KADENMU
1330	LABARUN DUNIYA	1010	MAGANAR YAN SANDA	2045	FILIN CIGIYA DA SANARWA
1340	SHARHI BAYAN LABARU	1030	LABARUN DUNIYA	2100	SAMANJA MAZAN FAMA
1345	ZABEN RANA (KASHI NA BIYU)	1040	MASU HIKIMA SUN CE	2130	LABARUN DUNIYA
		1045	MU TATTAUNA	2140	SHARHI BAYAN LABARU
1400	WAKOKIN ADDININ MUSU-LUNCI	1115	SHAFI LABARI SHUNI		
		1130	BARADEN AREWA		
		1145	KILLABI TSAKANIN RAWUNNA	2145	SHAFI LABARI SHUNI
1430	GARI BAMBAM			2200	HASKEN MUSULUNCI
1445	MATAMBAYI BAYA BATA	1200	TAKAITATTUN LABARU	2230	BARKA DA YAU
1500	TAKAITATTUN LABARU	1206	FILIN KOYON KARATUN	2265	ALKAWARI KAYA NE
1606	BAKI ABIN MAGANA			2325	MU SHAKATA
1615	MUSULUNCI KE MAGANA	1220	MU SHAKATA/CIGIYA DA SANARWA	2330	TAURARON MAKADA
1645	MU TATTAUNA			0000	ZABEN DARE (KASHI NA DAYA)
1651	DAULAR USMANIYYA	1230	YARA MANYAN GOBE		
1630	LABARUN DUNIYA	1300	KANUN LABARU	0030	LABARUN DUNIYA
1640	JAKAR MAGORI	1303	ZABEN RANA (KASHI AS DAYA)	0040	ZABEN DARE (KASHI NA BIYU)
1700	ALL THE NEWS			0100	KADE KADEN SARAKUNA
1730	ALKAWARI KAYA NE	1330	LABARUN DUNIYA	0126	MASU HIKIMA SUN CE
1800.	GENERAL SERVICE - CHANNEL II	1340	SHARHI BAYAN LABARU	0130	TAKAITATTUN LABARU
		1345	ZABEN RANA (KASHI NA BIYU)	0135	BAYANIN SHIRYE SHIRYEN AIKIN GOBE
				0140	KARATU DAGA CIKIN
1840	TAKAITATTUN LABARU	1400	TAMBAYOYIN ADDININ KIRISTA	0200	ALKUR' ANI MAI GIRMA RUFUWA/TAKEN NIGERIA
1846	ZABEN ALMURU				
1925	MASU HIKIMA SUN CE	1415	FILIN YAN KULOB		
1930	BARKA DA YAU	1445	RIKON GIDA SAI MATA		
1965	ALKAWARI KAYA NE	1500	TAKAITATTUN LABARU		
2025	SHARHI BAYAN LABARU				
2030	KANUN LABARU				
2033	MASU HIKIMA SUN CE				
2038	KADE KADENMU				
2046	FILIN CIGIYA DA SANARWA				
2100	WA' AZIN MUSULUNCI				
2130	LABARUN DUNIYA				
2140	SHARHI BAYAN LABARU				
2145	SHAFI LABARI SHUNI				
2200	JAKAR MAGORI				
2220	CIGIYA DA SANARWA/MU SHAKATA				
2230	BARKA DA YAU				
2255	ALKAWARI KAYA NE				
2325	MU SHAKATA				
2330	TAURARON MAKADA				
0000	ZABEN DARE (KASHI NA DAYA)				
0080	LABARUN DUNIYA				
0040	ZABEN DARE (KASHI NA BIYU)				
0100	KADE KADEN SARAKUNA				
0126	MASU HIKIMA SUN CE				
0130	TAKAITATTUN LABARU				
0136	BAYANIN SHIRYE SHIRYEN AIKIN GOBE				
0140	KARATU DAGA CIKIN				
	ALKUR' ANI MAI GIRMA				
0200	RUFUWA/TAKEN NIGERIA				



Muslims observing the Jum'at Service, "Barke Da Yau" on the air, on Friday, at 1930 hrs.

RADIO NIGERIA -2 ABUJA

RADIATING FREQUENCY :- 909 KHZ;
330 METERS MEDIUM WAVE BAND.

SUNDAYS		MONDAYS	
05.50	DRUM SIGNAL	23.00	SWEET DREAMS MUSIC
05.54	NATIONAL ANTHEM AND PLEDGE	23.30	CLOSING ANNOUNCEMENT IN ENGLISH AND HAUSA
05.52	OPENING ANNOUNCEMENT IN ENGLISH AND HAUSA	23.31	NATIONAL ANTHEM AND PLEDGE
05.54	PROGRAMME PARADE IN ENGLISH AND HAUSA	23.35	CLOSING DOWN
06.00	READING FROM HOLY QUARAN		
06.10	FAMILY PRAYERS (CHRISTIAN MORNING DEVOTION)	05.50	DRUM SIGNAL
06.20	ANNOUNCER'S CHOICE	05.51	NATIONAL ANTHEM AND PLEDGE
06.40	ABUJA NEWS IN ENGLISH, HAUSA, GWARI, GADE AND KORO	05.52	OPENING ANNOUNCEMENT IN ENGLISH AND HAUSA
06.59	DRUM SIGNAL FROM LAGOS*	05.54	FREQUENCY ANNOUNCEMENT IN ENGLISH AND HAUSA
07.00	NETWORK NEWS FROM LAGOS*	05.56	PROGRAMME PARADE IN ENGLISH AND HAUSA
07.15	NEWS ANALYSIS FROM LAGOS*	06.00	NEWS AT DOWN FROM LAGOS*
07.20	CHRISTIAN WORSHIP (SERMON AND PRAISE OF GOD)	06.03	EDITORIAL REVIEW FROM LAGOS*
08.20	IN AND AROUND ABUJA	06.10	READING FROM HOLY QUARAN
08.55	ABUJA A YAU (ABUJA TODAY IN HAUSA)	06.20	FAMILY PRAYERS (CHRISTIAN MORNING DEVOTION)
09.30	FILIN YABABIKI (CHILDREN PROGRAMME IN GADE)	06.30	ABUJA NEWS IN ENGLISH, HAUSA, GWARI, GADE AND KOR KORO
10.00	WORLD NEWS FROM LAGOS*	06.59	DRUM SIGNAL FROM LAGOS*
10.10	GANDU STREET FROM LAGOS*	07.00	NETWORK NEWS FROM LAGOS*
10.30	GORON LAHADI (HAUSA MUSIC)	07.15	NEWS ANALYSIS FROM LAGOS*
11.00	GWARI MUSIC FOR SUNDAY	07.20	ZUMA ROCK (MIXED NIGERIAN HIGHLIFE MUSIC)
11.30	JOIN THE BANDWAGON FROM LAGOS*	08.00	GANAGANA MUSIC
12.00	TALKS IN ENGLISH	09.30	IN AND AROUND ABUJA (REPEATED PROG. IN ENGLISH)
12.05	GADE MUSIC FOR SUNDAY	09.00	ABUJA DA KEWAYENTA (PROG. IN HAUSA)
12.30	GANAGANA MUSIC FOR SUNDAY	09.30	FILIN YA BANYIGE (WOMAN PROGRAMME IN GADE)
13.00	NATIONAL NETWORK NEWS FROM LAGOS*	10.00	WORLD NEWS FROM LAGOS*
13.15	PROGRAMME SUMMARY IN ENGLISH AND HAUSA	10.10	EDITORIAL REVIEW FROM LAGOS*
13.25	SUNDAY SPECIAL MUSIC IN ENGLISH	10.15	MUSIC FROM YOU AT HOME BY ANNOUNCER
14.00	ACROSS THE NATION FROM LAGOS*	10.30	CULTURAL CARRIDOR IN ENGLISH
15.00	MAKADINMU NA MAKO (ARTISTE OF THE WEEK IN HAUSA)	11.00	ABUJA RANCINI (ABUJA TODAY IN EGBURA)
15.30	GENERAL MAGAZINE IN ENGLISH	10.30	GANGAN NOMA (FARMER'S MUSIC IN HAUSA)
15.45	GWANDARA SUNDAY MUSIC	12.00	WUSE SPECIAL (MIXED POP MUSIC)
16.00	NETWORK NEWS FROM LAGOS*	13.00	WORLD NEWS FROM LAGOS*
16.15	ANNOUNCER'S CHOICE	13.10	EDITORIAL REVIEW FROM LAGOS*
16.00	NETWORK NEWS FROM LAGOS*	13.15	ANNOUNCER'S CHOICE
16.15	ANNOUNCER'S CHOICE	13.30	PROGRAMME SUMMARY
16.30	FILIN RA'AYI (HAUSA PROGRAMME)	13.35	HAUSA MUSIC FOR THE DAY
17.00	ABUJA NEWS IN ENGLISH, HAUSA, GWARI, GADE AND KORO	14.05	GWARI MUSIC FOR THE DAY
17.45	CHRISTIAN HYMN SINGING (DIFFERENT TYPES OF CHRIST. SING.)	14.35	ZABE (REQUEST IN GADE)
19.00	NEWS AND NEWS ANALYSIS FROM LAGOS*	15.15	ZABI SONKA IN GWANDARA (REQUEST IN GWANDARA)
19.30	GREEN REVOLUTION IN GANAGANA	16.00	NATIONAL NETWORK NEWS FROM LAGOS*
20.00	NEWS ABOUT AFRICA FROM LAGOS*	16.15	ZABEN MAI GABATARWA (ANNOUNCER'S CHOICE IN HAUSA)
20.05	ABUJA NEWS IN ENGLISH, HAUSA, GWARI, GADE AND KORO	16.30	FILIN HIRA (HAUSA PROGRAMME)
20.50	SUNDAY SPECIAL MUSIC BY ANNOUNCER	17.00	ABUJA NEWS IN ENGLISH, HAUSA, GWARI, GADE AND KORO
21.00	KORO SUNDAY MUSIC	17.45	KORO MUSIC FOR THE DAY
21.30	ABUJA WAIGANA (ABUJA TODAY IN BASSA) REPEATED	18.15	BASSA MUSIC FOR THE DAY
22.00	NATIONAL NETWORK NEWS FROM LAGOS*	19.00	NEWS PANORAMA FROM LAGOS*
22.20	EGBURA GOOD NIGHT MUSIC	19.30	GREEN REVOLUTION IN GWANDARA
22.45	PROGRAMME FOR TOMORROW IN ENGLISH AND HAUSA	20.00	NEWS ABOUT AFRICA FROM LAGOS*
		20.05	ABUJA NEWS IN ENGLISH, HAUSA, GWARI, GADE AND KORO
		20.50	ABAYI BEDA (PROGRAMME IN GWARI)
		21.20	SATI NLYE (PROGRAMME IN PROGRAMME IN KORO)
		21.50	SHAKATA DA WANNAN (ANNOUNCER'S MUSIC IN HAUSA)
		22.00	NETWORK NEWS FROM LAGOS*
		22.10	NEWS ANALYSIS FROM LAGOS
		22.20	ANNOUNCER'S CHOICE & PROGRAMME PROMOTION FOR TOMORROW
		22.35	HIMMA DAI MANOMA (FARMER'S PROGRAMME IN HAUSA)
		23.05	SWEET DREAMS (GOOD NIGHT SOFT MUSIC)
		23.30	CLOSING ANNOUNCEMENT IN ENGLISH AND HAUSA
		23.31	NATIONAL ANTHEM AND PLEDGE
		23.35	CLOSING DOWN
			TUESDAYS
		05.50	DRUM SIGNAL
		05.51	NATIONAL ANTHEM AND PLEDGE
		05.52	OPENING ANNOUNCEMENT IN ENGLISH AND HAUSA
		05.54	FREQUENCY ANNOUNCEMENT IN ENGLISH AND HAUSA
		05.56	PROGRAMME PARADE IN ENGLISH AND HAUSA
		06.00	NEWS AT DOWN FROM LAGOS*
		06.03	EDITORIAL REVIEW FROM LAGOS*
		06.10	READING FROM HOLY QURAN
		06.20	FAMILY PRAYERS (CHRISTIAN MORNING DEVOTION)
		06.30	ABUJA NEWS IN ENGLISH, HAUSA, GWARI, GADE AND KORO
		06.59	DRUM SIGNAL FROM LAGOS*
		07.00	NETWORK NEWS FROM LAGOS*
		07.15	NEWS ANALYSIS FROM LAGOS*
		07.30	GREEN REVOLUTION FROM LAGOS
		08.00	ABUJA A YAU IN GANAGANA
		08.30	CHILDREN'S TIME IN ENGLISH
		09.00	ABUJA A YAU IN HAUSA
		09.30	FILIN YA GITAYI (PROGRAMME IN DADE)
		10.00	WORLD NEWS FROM LAGOS*
		10.10	EDITORIAL REVIEW FROM LAGOS*
		10.15	WOMAN OF THE WEEK
		10.30	WAKAR AWAJA (AWAJA MUSIC FROM WUSE)
		11.00	ANYIKWOZA SA (WOMEN PROGRAMME IN GWARI)
		11.30	QWAGWA LADA HIGH POINT (NIGERIAN HIGHLIFE MUSIC)
		12.15	EKU BE YIGOKONIYI (MIDDAY REQUEST IN GANAGANA)
		13.00	WORLD NEWS FROM LAGOS*
		13.10	EDITORIAL REVIEW FROM LAGOS*
		13.15	PROGRAMME SUMMARY IN ENGLISH AND HAUSA
		13.20	AFTERNOON MUSIC IN HAUSA
		14.00	AFTERNOON MUSIC IN GWARI
		14.30	KORO MUSIC FOR THE DAY

RADIO NIGERIA -2 ABUJA

15.00	ABUJA WAIGANA (ABUJA TODAY IN BASSA)	10.00	WORLD NEWS FROM LAGOS*	06.20	FAMILY PRAYERS (CHRISTIAN MORNING DEVOTION)
15.30	HOUSE WIFE SPECIAL IN ENGLISH	10.10	EDITORIAL REVIEW FROM LAGOS*	06.30	ABUJA NEWS IN ENGLISH, HAUSA, GWARI, GADE, AND KORO
16.00	NETWORK NEWS FROM LAGOS*	10.15	TIME FOR CHILDREN IN ENGLISH	06.59	DRUM SIGNAL FROM LAGOS*
16.15	VIEW ON EDUCATION (ENGLISH PROGRAMME)	11.00	NGBAJU UZU NAY (MIDDAY REQUEST IN GADE)	07.00	NETWORK NEWS FROM LAGOS*
16.30	MAHABE NAZHIBEYI (WELCOME STRANGERS IN GWARI)	11.30	ASO SPECIAL (NIGERIAN HIGH-LIFE MUSIC)	07.20	ABUJA EXPRESS (MIXED HIGHLIFE MUSIC)
17.00	ABUJA NEWS IN ENGLISH, HAUSA, GWARI, GADE AND KORO	12.15	FILIN MATA (WOMEN PROGRAMME IN HAUSA)	08.20	WOMAN OF THE WEEK (REPEAT)
17.45	ABUJA A YAU IN GWANDARA (ABUJA TODAY IN GWANDARA)	13.00	WORLD NEWS FROM LAGOS*	08.55	ABUJA A YAU (ABUJA TODAY IN HAUSA)
18.20	MU SHAKATA (MIXED NIGERIAN MUSIC IN HAUSA)	13.10	EDITORIAL REVIEW FROM LAGOS	09.30	ABAKPA NYAMAYI (ABUJA TODAY IN GADE)
19.00	NEWS PANORAMA FROM LAGOS*	13.15	ANNOUNCER'S CHOICE AND PROGRAMME SUMMARY	10.00	WORLD NEWS FROM LAGOS*
19.30	GREEN REVOLUTION IN HAUSA	13.30	MUSIC OF THE DAY IN HAUSA	10.10	EDITORIAL REVIEW FROM LAGOS*
20.00	NEWS ABOUT AFRICA FROM LAGOS*	14.00	CULTURAL CORRIDOR (REPEAT PROGRAMME)	10.30	ANNOUNCER'S CHOICE TAYARON MAKADA (HAUSA MUSIC)
20.05	ABUJA NEWS IN ENGLISH, HAUSA, GWARI, GADE AND KORO	14.30	ABI SAI (CHILDREN PROGRAMME IN GWARI)	11.30	GARKI SPECIAL (MIXED NIGERIAN MUSIC)
20.50	AGBAGYI WASIKA BA (LETTER FROM AUDIENCE IN GWARI)	15.15	MID WEEK REQUEST IN ENGLISH	12.20	HIMMA DAI MANOMA (REPEAT PROGRAMME IN HAUSA)
21.20	ARUBU YINANA (ABUJA TODAY IN KORO)	16.00	NETWORK NEWS FROM LAGOS*	13.00	WORLD NEWS FROM LAGOS*
21.50	PROGRAMME PROMOTION FOR TOMORROW IN ENGLISH AND HAUSA	16.15	ANNOUNCER'S CHOICE	13.10	EDITORIAL REVIEW FROM LAGOS*
22.00	NETWORK NEWS FROM LAGOS*	16.30	BAMOZA NNABA (WELCOME VISITORS IN GADE)	13.15	MUSIC FOR YOU AT HOME AND PROGRAMME SUMMARY
22.15	NEWS ANALYSIS FROM LAGOS*	17.00	ABUJA NEWS IN ENGLISH, HAUSA, GWARI, GADE AND KORO	13.30	GWANDARA MUSIC OF THE DAY
22.20	ZABEN MAI GABATARWA (ANNOUNCER'S CHOICE IN HAUSA)	17.45	MUSICAL PROGRAMME IN HAUSA	14.00	GUEST OF THE WEEK (REPEAT ENGLISH PROGRAMME)
22.40	GOOD NIGHT SWEET DREAMING MUSIC IN HAUSA	18.30	EDD KWO BO GNAFYE DA (REQUEST PROGRAMME IN GWARI)	14.30	ATUABI (CHILDREN PROGRAMME IN KORO)
23.00	CLOSING ANNOUNCEMENT IN ENGLISH AND HAUSA	19.00	NEWS PANORAMA FROM LAGOS*	15.15	MUSICAL PROGRAMME IN HAUSA
23.10	NATIONAL ANTHEM AND PLEDGE	19.30	GREEN REVOLUTION IN GWARI	16.00	NATIONAL NETWORK NEWS FROM LAGOS*
23.35	CLOSING DOWN	20.00	NEWS ABOUT AFRICA FROM LAGOS*	16.15	ANNOUNCER'S CHOICE
		20.05	ABUJA NEWS IN ENGLISH, HAUSA, GWARI, GADE AND KORO	16.30	YAZU AGYEKI (WELCOME VISITORS IN KORO)
		20.50	ABUJA WAIGANA (REPEAT ABUJA TODAY IN BASSA)	17.00	ABUJA NEWS IN ENGLISH, HAUSA, GWARI, GADE AND KORO
		21.20	TADI SU (LANGUAGE PROGRAMME IN KORO)	17.45	GADE MUSIC OF THE DAY
		21.50	PROGRAMME PROMOTION FOR TOMORROW IN ENGLISH AND HAUSA	18.15	MABAMA AGAI (REQUEST IN BASSA)
05.50	DRUM SIGNAL	22.00	NATIONAL NETWORK NEWS FROM LAGOS*	19.00	NEWS PANORAMA FROM LAGOS*
05.51	NATIONAL ANTHEM AND PLEDGE	22.15	NEWS ANALYSIS FROM LAGOS*	19.30	GREEN REVOLUTION IN GADE
05.52	OPENING ANNOUNCEMENT IN ENGLISH AND HAUSA	22.30	ZABEN MAI GABATARWA	20.00	NEWS ABOUT AFRICA FROM LAGOS*
05.54	FREQUENCY ANNOUNCEMENT IN ENGLISH AND HAUSA	23.00	GOOD NIGHT MUSIC IN GWARI	20.05	ABUJA NEWS IN ENGLISH, HAUSA, GWARI, GADE AND KORO
05.56	PROGRAMME PARADE IN ENGLISH AND HAUSA	23.30	CLOSING ANNOUNCEMENT IN ENGLISH AND HAUSA	20.50	AFWANUYI NYA NYI (FARMERS PROGRAMME IN GWARI)
06.00	NEWS AT DOWN FROM LAGOS*	23.31	NATIONAL ANTHEM AND PLEDGE	21.20	ABUJA WAIGANA (REPEAT ABUJA TODAY IN BASSA)
06.03	EDITORIAL REVIEW FROM LAGOS*	23.35	CLOSE DOWN		REPEAT
06.10	READING FROM HOLY QURAN			21.40	ATU ANGIZA (WOMEN PROGRAMME IN KORO)
06.20	FAMILY PRAYERS (CHRISTIAN MORNING DEVOTION)			22.00	NATIONAL NETWORK NEWS FROM LAGOS
06.30	ABUJA NEWS IN ENGLISH, HAUSA, GWARI, GADE AND KORO	05.50	DRUM SIGNAL		
06.59	DRUM SIGNAL FROM LAGOS*	05.51	NATIONAL ANTHEM AND PLEDGE		
07.00	NETWORK NEWS FROM LAGOS*	05.52	OPENING ANNOUNCEMENT IN ENGLISH AND HAUSA	22.15	NEWS ANALYSIS FROM LAGOS
07.15	NEWS ANALYSIS FROM LAGOS*	05.54	FREQUENCY ANNOUNCEMENT IN ENGLISH AND HAUSA	22.20	ANNOUNCER'S CHOICE AND PROGRAMME PROMOTION FOR TOMORROW
07.20	WUSE EXPRESS (MIXED NIGERIAN HIGHLIFE MUSIC)	05.56	PROGRAMME PARADE IN ENGLISH AND HAUSA	22.35	SWEET DREAMS (SOFT MUSIC)
08.55	ABUJA DA KEWAYENTA (IN AND AROUND ABUJA REPEAT IN HAUSA)	06.00	NEWS AT DOWN FROM LAGOS*	23.30	CLOSING ANNOUNCEMENT IN ENGLISH AND HAUSA
		06.03	EDITORIAL REVIEW FROM LAGOS*	23.31	NATIONAL ANTHEM AND PLEDGE
09.30	FILIN YA BANYINE (REPEAT WOMEN PROG. IN GADE)	06.10	READING FROM HOLY QURAN	23.35	CLOSE DOWN

RADIO NIGERIA-2 ABUJA

FRIDAYS					
05.50	DRUM SIGNAL	19.30	GREEN REVOLUTION IN KORO	11.30	GWAGWALADA HIGH POINT (NIGERIAN ROCK MUSIC)
05.51	NATIONAL ANTHEM AND PLEDGE	20.00	NEWS ABOUT AFRICA	12.15	MIDDAY MUSIC IN GWARI
05.52	OPENING ANNOUNCEMENT IN ENGLISH AND HAUSA	20.05	ABUJA NEWS IN ENGLISH, HAUSA, GWARI, GADE AND KORO	13.00	NETWORK NEWS FROM LAGOS*
05.54	FREQUENCY ANNOUNCEMENT IN ENGLISH AND HAUSA	20.50	MOSLEM TALK IN GWARI	13.10	EDITORIAL REVIEW FROM LAGOS*
05.56	PROGRAMME PARADE IN ENGLISH AND HAUSA	21.20	MOSLEM TALK IN KORO	13.15	ANNOUNCER'S CHOICE AND PROGRAMME SUMMARY
06.00	NEWS AT DOWN FROM LAGOS*	22.00	NATIONAL NETWORK NEWS FROM LAGOS*	13.30	WEEK END VIEW
06.03	EDITORIAL REVIEW FROM LAGOS*	22.15	NEWS ANALYSIS FROM LAGOS*	14.00	MUSICAL PROGRAMME IN HAUSA
06.10	READING FROM THE HOLY QURAN	22.20	ANNOUNCER'S CHOICE WITH PROG. PROMOTION FOR TOMORROW	14.30	HIMMA DAI MANOMA IN GADE (FARMERS PROG. IN GADE)
06.20	FAMILY PRAYERS (CHRISTIAN MORNING DEVOTION)	22.40	JUMAT SERMON IN ENGLISH	15.00	IN THE LIGHTER MOOD (MUSICAL PROGRAMME)
06.30	ABUJA NEWS IN ENGLISH, HAUSA, GWARI, GADE AND KORO	23.10	GOOD NIGHT MUSIC IN BASSA	15.30	GWANDARA MUSIC OF THE DAY
06.59	DRUM SIGNAL FROM LAGOS*	23.30	CLOSING ANNOUNCEMENT IN ENGLISH AND HAUSA		
07.00	NETWORK NEWS FROM LAGOS*	23.31	NATIONAL ANTHEM AND PLEDGE		
07.15	NEWS ANALYSIS FROM LAGOS*	23.35	CLOSE DOWN		
07.20	GURARA EXPRESS (MIXED NIGERIAN HIGHLIFE MUSIC)		SATURDAYS		
07.50	FILIN YIJAJIZEH (WOMEN PROGRAMME IN GANAGANA)	05.50	DRUM SIGNAL	16.00	NATIONAL NETWORK NEWS FROM LAGOS*
08.20	IN AND AROUND ABUJA REPEAT	05.51	NATIONAL ANTHEM AND PLEDGE	16.15	ANNOUNCER'S CHOICE
08.55	ABUJA A YAU (ABUJA TODAY IN HAUSA)	05.52	OPENING ANNOUNCEMENT IN ENGLISH AND HAUSA	16.30	REQUEST IN KORO
09.30	FILIN YA GITAY (REPEAT PROGRAMME IN GADE)	05.54	FREQUENCY ANNOUNCEMENT IN ENGLISH AND HAUSA	17.00	ABUJA NEWS IN ENGLISH, HAUSA, GWARI, GADE AND KORO
10.00	WORLD NEWS FROM LAGOS*	05.56	PROGRAMME PARADE IN ENGLISH AND HAUSA	17.45	MUSICAL PROGRAMME IN ENGLISH
10.10	EDITORIAL REVIEW FROM LAGOS*	06.00	NEWS AT DOWN FROM LAGOS*	18.30	YANWURUSE NI (WELCOME VISITORS IN EGBURA)
10.15	ANNOUNCER'S CHOICE	06.03	EDITORIAL REVIEW FROM LAGOS*	19.00	NEWS PANORAMA FROM LAGOS*
10.30	GORON JUMMA'A (REQUEST IN HAUSA)	06.10	READING FROM HOLY QURAN	19.30	GREEN REVOLUTION IN BASSA
11.00	ABUJA A YAU IN GANAGANA (REPEAT ABUJA TODAY IN GANAGANA)	06.20	FAMILY PRAYERS (CHRISTIAN MORNING DEVOTION)	20.00	NEWS ABOUT AFRICA FROM LAGOS*
11.30	ABUJA ROCK (NIGERIAN ROCK MUSIC)	06.30	ABUJA NEWS IN ENGLISH, HAUSA, GWARI, GADE, AND KORO	20.05	ABUJA NEWS IN ENGLISH, HAUSA, GWARI, GADE AND KORO
12.00	UWARGIDA BARKA DA JUMMA'A (WOMEN PROG. IN HAUSA)	06.59	DRUM SIGNAL FROM LAGOS*	20.50	ABO N BA LO DNA SATI YE (GWARI PROGRAMME)
12.30	WA'AZIN MUSULUNCI (MOSLEM TALK IN HAUSA)	07.15	NEWS ANALYSIS FROM LAGOS*	21.20	ABUJA WAIGANA (ABUJA TODAY IN BASSA)
13.00	WORLD NEWS FROM LAGOS*	07.20	KWATARA HILL (MIXED NIGERIAN MUSIC)	22.00	NATIONAL NETWORK NEWS FROM LAGOS*
13.10	EDITORIAL REVIEW FROM LAGOS*	07.20	VIEW ON EDUCATION (REPEAT)	22.15	NEWS ANALYSIS FROM LAGOS*
13.15	ANNOUNCER'S CHOICE AND PROGRAMME SUMMARY	08.20	ABUJA A YAU IN HAUSA (ABUJA TODAY IN HAUSA)	22.20	ANNOUNCER'S CHOICE WITH PROG. PROMOTION FOR TOMORROW
13.30	ISHIRINIYA BARKA DA JUMMA'A (REQUEST IN GWANDARA)	08.55	FILIN YABABIKI (GADE PROGRAMME)	22.35	GOOD NIGHT MUSIC IN GADE
14.30	JUMMA'A BABBAR RANA (ISLAMIC RELIGIOUS TALK)	09.30	WORLD NEWS FROM LAGOS*	23.10	SWEET DREAMS (PLAY SOFT MUSIC)
15.00	MUSICAL PROGRAMME IN HAUSA	10.00	UWARGIDA BARKA DA HANTSI (WOMEN PROGRAMME IN HAUSA)	23.30	CLOSING ANNOUNCEMENT IN ENGLISH AND HAUSA
15.30	GWARI MUSIC OF THE DAY	10.15	OZA OYI KU (PROGRAMME IN EGBURA)	23.31	NATIONAL ANTHEM AND PLEDGE
16.00	NATIONAL NETWORK NEWS FROM LAGOS	11.00		23.35	CLOSING DOWN
16.15	ANNOUNCER'S CHOICE				
16.30	GUEST OF THE WEEK IN ENGLISH (REPEAT)				
17.00	ABUJA NEWS IN ENGLISH, HAUSA, GWARI, GADE AND KORO				
17.45	AKA WALU (REQUEST IN BASSA)				
18.15	BARKA DA JUMMA'A (REQUEST IN EGBURA)				
19.00	NEWS PANORAMA FROM LAGOS*				



One of the many houses built by the Federal government at Abuja. "Abuja A Yau" (Abuja Today) in Hausa, on Friday, at 08.55 hrs.

RADIO NIGERIA: JOS

0550	READING FROM THE HOLY KORAN	2000	PLATEAU STATE NEWS IN ENGLISH AND HAUSA	1315	DAGA JARIDUN MU - HAUSA
0620	SPOTLIGHT ON FED. GOVT. PROJECTS IN ENGLISH AND HAUSA	2020	PUBLIC SERVICE ANNOUNCEMENT/INTERLUDE	1345	ALAGO, EGON, BIROM AND ANGAS
0630	SUNRISE ON THE PLATEAU - EARLY MORNING MUSIC TO START THE DAY	2030	ANGAS MAGAZINE (FROM MON. 2030 HRS)	1400	MUSIC FROM THE LGAS
0645	KULA DA KAI - EXHORTATION IN HAUSA	2100	FROM THE NATIONAL ASSEMBLY IN HAUSA, ALAGO AND EGON		LABARAN DUNIYA - TRANSLATIONS OF 1300 HRS
0700	NATIONAL NETWORK NEWS AND NEWS ANALYSIS	2145	TABA KA LASHE	1450	WORLD NEWS IN HAUSA
0720	ANNOUNCERS CHOICE	2200	NETWORK NEWS AND NEWS ANALYSIS	1500	ALAGO, EGON, BIROM AND ANGAS
0730	GREEN REVOLUTION ON THE MOVE	2220	ANNOUNCERS CHOICE	1503	ANNOUNCERS CHOICE
0800	NEWS ON THE HOUR	2230	FROM THE NATIONAL ASSEMBLY IN BIROM AND ANGAS	1518	NEWS ON THE HOUR
0803	MUMA KWARYA - BREAKFAST REQUEST IN HAUSA	2300	NEWS SUMMARY	1530	MOLO MUSIC
0900	NEWS ON THE HOUR	2303	KULA DA KAI - EXHORTATION IN HAUSA	1550	DISCUSSION IN AFIZERE
0903	MID MORNING REQUEST IN EGON	2308	MUSIC TO END THE DAY	1600	BAYAN AIKI MU SHAKATA (HOMEWARD BOUND)
0933	DISCUSSION IN MWAHVUL	0000	PROGRAMME PREVIEW FOR THE NEXT DAY	1615	NATIONAL NETWORK NEWS
0948	A DISC FOR YOU			1630	FILI DON YARA (REPT THURS 1615 HRS) (CHILDREN'S QUARTER HOUR)
1000	WORLD NEWS	0005	PLEDGE, NATIONAL ANTHEM AND CLOSE DOWN.	1650	PLATEAU STATE NEWS IN ENGLISH & HAUSA
1010	FROM THE EDITORIALS			1700	A DISC FOR YOU
1015	IRIGWE MAGAZINE (FROM SUN 2030 HRS)			1700	PLATEAU STATE NEWS
1045	MUSIC FROM THE LGAS			1740	TRANSLATIONS IN ALAGO, EGON, BIROM AND ANGAS
1100	NEWS ANALYSIS IN HAUSA	0530	STATION IDENTIFICATION	1800	DAGA MAKINABTANMU - MUSIC OF OUR NEIGHBOURS
1103	NEWS ANALYSIS IN ALAGO	0533	OPENING ANNOUNCEMENT		LABARAN GIDA NIJERIA
1106	MUSIC FROM THE LGAS	0534	NATIONAL ANTHEM AND PLEDGE		(TRANSLATIONS OF 1600 HRS NETWORK NEWS IN HAUSA, ALAGO AND EGON)
1130	NEWS ANALYSIS IN EGON	0535	PROGRAMME PARADE IN ENGLISH AND HAUSA	1845	MUSIC FROM THE LGAS
1133	NEWS ANALYSIS IN BIROM	0540	ADUA KRISTA (MORNING PRAYERS)	1900	NEWS PANORAMA
1136	NEWS ANALYSIS IN ANGAS	0550	READING FROM THE HOLY KORAN	1930	LABARAN GIDA NIJERIA
1139	MOLO MUSIC	0600	NEWS AT DAWN IN ENGLISH AND HAUSA		(TRANSLATIONS OF THE 1600 HRS NETWORK NEWS IN BIROM AND ANGAS)
1200	NEWS SUMMARY	0620	SPOTLIGHT ON FED. GOVT. PROJECTS IN ENGLISH AND HAUSA	2000	PLATEAU STATE NEWS IN ENGLISH & HAUSA
1203	DISCUSSION PROGRAMME IN ALAGO	0630	BARKA DA ASUBA - MUSIC AT DAWN	2020	PUBLIC SERVICE ANNOUNCEMENT/INTERLUDE
1218	MID DAY MELODIES	0655	KULA DA KAI - EXHORTATION IN HAUSA	2036	FILIN MATA - WOMEN MAGAZINE PROGRAMME (REPT SAT. 2030 HRS)
1230	AFIZERE MAGAZINE (REPT THURS 1015 HRS)	0700	NATIONAL NETWORK NEWS AND NEWS ANALYSIS	2100	FROM THE NATIONAL ASSEMBLY IN HAUSA, ALAGO AND EGON.
1300	WORLD NEWS	0720	BREAKFAST FIESTA - MORNING MUSIC TO START THE DAY	2145	GURMI MUSIC
1310	FROM THE EDITORIALS	0800	NEWS ON THE HOUR	2200	NETWORK NEWS AND NEWS ANALYSIS
1315	DAGA JARIDUN MU - HAUSA, ALAGO, EGON, BIROM AND ANGAS	0803	ZABEN SAFE - REQUEST IN HAUSA	2220	ANNOUNCERS CHOICE
1335	MUSIC FROM THE LGAS	0830	NWAHAVUL MAGAZINE (FROM SUN 1015 HRS)	2230	FROM THE NATIONAL ASSEMBLY IN BIROM AND ANGAS
1400	LABARAN DUNIYA - TRANSLATIONS OF THE 1300 HRS WORLD NEWS IN HAUSA, ALAGO, EGON, BIROM AND ANGAS	0830	DAGA MAKINABTANMU	2300	NEWS SUMMARY
1450	ANNOUNCERS CHOICE	0900	NEWS ON THE HOUR	2303	KULA DA KAI - EXHORTATION IN HAUSA
1500	NEWS ON THE HOUR	0903	REQUEST IN ANGAS	2306	MU KWANA LAFIYA - MUSIC TO END THE DAY IN HAUSA
1503	NOMA GARKUAN KASA (GREEN REVOLUTION IN HAUSA)	0930	DAGA MAKINABTANMU	0000	PROGRAMME PREVIEW FOR THE NEXT DAY
1530	BAYAN AIKI MUSHAKATA (HOMEWARD BOUND)	1000	WORLD NEWS	0005	PLEDGE, NATIONAL ANTHEM AND CLOSE DOWN
1600	NATIONAL NETWORK NEWS	1010	FROM THE EDITORIALS		
1615	GANGA MUSIC	1015	BARKA DA WALHA - MID MORNING MUSIC		
1630	PLATEAU STATE NEWS IN ENGLISH & HAUSA	1100	NEWS ANALYSIS IN HAUSA		
1650	A DISC FOR YOU	1103	NEWS ANALYSIS IN ALAGO		
1700	PLATEAU STATE NEWS	1106	MUSIC FROM THE LGAS		
1740	TRANSLATIONS IN ALAGO, EGON BIROM AND ANGAS	1130	NEWS ANALYSIS IN EGON		
1800	MAKADIN MU NA YAU	1133	NEWS ANALYSIS IN BIROM		
	LABARAN GIDA NIJERIA	1136	NEWS ANALYSIS IN ANGAS		
	(TRANSLATIONS OF 1600 HRS NETWORK NEWS IN HAUSA, ALAGO AND EGON)	1200	GANGA MUSIC		
	MUSIC FROM THE LGAS	1203	NEWS SUMMARY		
1845	NEWS PANORAMA	1218	DISCUSSION PROGRAMME IN GOEMAI	0550	READING FROM THE HOLY KORAN
1900	LABARAN GIDA NIJERIA - TRANSLATIONS OF THE 1600 HRS NETWORK NEWS IN BIROM AND ANGAS	1230	MID DAY MELODIES	0800	NEWS AT DAWN IN ENGLISH AND HAUSA
1930		1300	GREEN REVOLUTION IN BIROM	0620	SPOTLIGHT ON FED. GOVT. PROJECTS IN ENGLISH AND HAUSA
		1310	WORLD NEWS		
			FROM THE EDITORIALS		

WEDNESDAY

THURSDAY

RADIO NIGERIA: Jos

0630	SUNRISE ON THE PLATEAU - EARLY MORNING MUSIC TO START THE DAY	2100	FROM THE NATIONAL ASSEMBLY IN HAUSA, ALAGO AND EGGON	0803	WAKOKIN ADDININ MUSULUNCHI (MUSLIM RELIGIOUS SONGS)
0655	KULA DA KAI - EXHORTATION IN HAUSA	2145	GONGA MUSIC	0830	GOEMAI MAGAZINE (FROM THURS 2030 HRS.)
0700	NATIONAL NETWORK NEWS AND NEWS ANALYSIS	2200	NETWORK NEWS AND NEWS ANALYSIS	0900	NEWS ON THE HOUR
0720	MUNA KWARYA - BREAKFAST REQUEST IN HAUSA	2220	A DISC FOR YOU	0903	BIROM MAGAZINE (FROM THURS 1503 HRS)
0800	NEWS ON THE HOUR	2230	FROM THE NATIONAL ASSEMBLY IN BIROM AND ANGAS	0930	MUNA KWARYA - REQUEST IN HAUSA
0803	REQUEST PROGRAMME IN EGGON	2300	NEWS SUMMARY	1000	WORLD NEWS
0830	GREEN REVOLUTION IN ANGAS	2303	KULA DA KAI - EXHORTATION IN HAUSA	1010	FROM THE EDITORIALS
0900	NEWS ON THE HOUR	2308	MUSIC TO END THE DAY	1015	PASAHAN MAKADA (ARTIST SHOW CASE)
0903	EGGON MAGAZINE (FROM MON. 1503 HRS)	0000	PROGRAMME PREVIEW FOR THE NEXT DAY	1045	MUSIC FROM THE LGAS
0930	SADA ZUMUNTA - REQUEST IN HAUSA	0005	PLEDGE, NATIONAL ANTHEM AND CLOSE DOWN.	1100	NEWS ANALYSIS IN HAUSA
1000	WORLD NEWS			1103	NEWS ANALYSIS IN ALAGE
1010	FROM THE EDITORIALS			1106	MUSIC FROM THE LGAS
1015	AFIZERE MAGAZINE (FROM TUESDAY 1230 HRS)			1130	NEWS ANALYSIS IN EGGON
1045	MUSIC FROM THE LGAS			1136	NEWS ANALYSIS IN BIROM
1100	NEWS ANALYSIS IN HAUSA			1139	NEWS ANALYSIS IN ANGAS
1103	NEWS ANALYSIS IN ALAGO			1200	NEWS SUMMARY
1106	MUSIC FROM THE LGAS			1203	GREEN REVOLUTION IN EGGON
1130	NEWS ANALYSIS IN BIROM			1230	WAKOKIN ADDININ MUSULUNCHI (MUSLIM RELIGIOUS SONGS)
1133	NEWS ANALYSIS IN BIROM			1300	WORLD NEWS
1136	NEWS ANALYSIS IN ANGAS			1310	FROM THE EDITORIALS
1139	KALANGU MUSIC			1315	DAGA JARIDUM MU-HAUSA, ALAGE, EGGON, BIROM AND ANGAS
1200	NEWS SUMMARY			1335	ANNOUNCERS CHOICE
1203	DISCUSSION PROGRAMME IN IRIGWE			1345	RIGAKA FI-RADIO DOCTORS TALK
1218	MIDDAY MELODIES			1400	LABARAN DUNNA - TRANSLATIONS OF 1300 HRS WORLD NEWS IN HAUSA, ALAGO, EGGON BIROM AND ANGAS
1230	AWO SHEHO BINI - (GREEN REVOLUTION IN ALAGO)			1450	MOLO MUSIC
1300	WORLD NEWS			1500	NEWS ON THE HOUR
1310	FROM THE EDITORIALS			1503	UPU KO KOKA - ALAGO MAGAZINE (REPT SAT 0930 HRS)
1315	DAGA JARIDUM MU - HAUSA, ALAGO, EGGON, BIROM AND ANGAS			1530	BARKA DA JUMAA - FRIDAY REQUEST PROGRAMME
1335	PASAHAN MAKADI - TRANSLATIONS OF 1300 HRS WORLD NEWS IN HASUA, ALAGO, EGGON, BIROM AND ANGAS				
1450	ANNOUNCERS CHOICE				
1500	NEWS ON THE HOUR				
1503	BIROM MAGAZINE (REPT FRIDAY 0903 HRS)				
1530	BAYAN AIKI MU SHAKATA (HOMEWARD BOUND)				
1600	NATIONAL NETWORK NEWS				
1615	FILI DON YARA (FROM WED 1515 HRS.) CHILDREN'S QUARTER HOUR				
1630	PLATEAU STATE NEWS IN ENGLISH & HAUSA				
1650	A DATE WITH A STAR				
1700	PLATEAU STATE NEWS TRANSLATIONS IN ALAGO, EGGON BIROM AND ANGAS				
1740	MAKADIN MU NA YAU				
1800	LABARAN GIDA NIJERIA (TRANSLATIONS OF 1600 HRS NETWORK NEWS IN HAUSA, ALAGO AND EGGON)				
1845	TABA KA LASHE				
1900	NEWS PARADE				
1930	LABARAN GIDA NIJERIA (TRANSLATIONS OF 1600 HRS NETWORK NEWS IN BIROM AND ANGAS)				
2000	PLATEAU STATE NEWS IN ENGLISH AND HAUSA				
2020	PUBLIC SERVICE ANNOUNCEMENT/INTERLUDE				
2030	GOEMAI MAGAZINE (REPT FRI. 0830 HRS)				

FRIDAY

0530	STATION IDENTIFICATION
0533	OPENING ANNOUNCEMENT
0534	NATIONAL ANTHEM AND PLEDGE
0535	PROGRAMME PARADE IN ENGLISH AND HAUSA
054	ADUA KRISTA (MORNING PRAYERS)
0550	READING FROM THE HOLY KORAN
0600	NEWS AT DAWN IN ENGLISH AND HAUSA
0620	SPOTLIGHT ON FED. GOVT. PROJECTS IN ENGLISH AND HAUSA
0630	BARKA DA ASUBA - MUSIC AT DAWN
0655	KULA DAKARI - EXHORTATION IN HAUSA
0700	NETWORK NEWS AND NEWS ANALYSIS
0720	BREAKFAST FIESTA-MORNING MUSIC TO PUT YOU IN MOOD FOR THE DAYS WORK.
0800	NWS ON THE HOUR



Reading from the Holy Quran, Fridays, at 0550 hr

RADIO NIGERIA: JOS

1600 NETWORK NEWS	0540 ADUA KRISTA (MORNING PRAYERS)	1400 LABARAN DUNIYA—TRANSLATIONS OF 1300 HRS WORLD NEWS IN HAUSA, ALAGO, EGGON BIROM AND ANGAS
1615 BAYAN AIKI MUSHAKATA	0550 READING FROM THE HOLY KORAN	1450 ANNOUNCERS CHOICE
1630 PLATEAU STATE NEWS IN ENGLISH AND HAUSA	0600 NEWS AT DAWN IN ENGLISH AND HAUSA	1500 PLATEAU STATE NEWS IN ENGLISH AND HAUSA
1650 A DISC FOR YOU	0620 SPOTLIGHT ON FED. GOVT PROJECTS IN ENGLISH AND HAUSA	1520 PLATEAU STATE NEWS TRANSLATIONS IN ALAGO, EGGON, BIROM AND ANGAS.
1700 PLATEAU STATE NEWS TRANSLATIONS IN ALAGO, EGGON, BIROM AND ANGAS	0630 SUNRISE ON THE PLATEAU—MORNING MUSIC TO START THE DAY	
1740 MAKADINMU NA YAU	0655 KULA DA KAI — EXHORTATION IN HAUSA	1600 NATIONAL NETWORK NEWS
1800 LABARAN GIDA NIJERIA (TRANSLATIONS OF 1600 HRS NETWORK NEWS IN HAUSA, ALAGO AND EGGON)	0700 NATIONAL NETWORK NEWS AND NEWS ANALYSIS	1615 MU SHAKATA
1845 ANNOUNCERS CHOICE	0720 SUNRISE ON THE PLATEAU (PART II)	1630 SPORTS PAVILION
1800 NEWS PANORAMA	0800 NEWS ON THE HOUR	1830 LABARAN GIDA NIJERIA—TRANSLATIONS OF 1600HRS NETWORK NEWS IN HAUSA AND ALAGO
1930 LABARAN GIDA NIJERIA (TRANSLATIONS OF 1600 HRS NETWORK NEWS IN BIROM AND ANGAS)	0803 DON GAJIYAYU—HOSPITAL REQUEST IN HAUSA	
200 PLATEAU STATE NEWS IN ENGLISH AND HAUSA	0900 NEWS ON THE HOUR	1900 WORLD NEWS
2020 PUBLIC SERVICE ANNOUNCEMENTS AND INTERLUDE	0903 REQUEST IN IRIGWE	1910 LABARAN GIDA NIJERIA — TRANSLATIONS OF 1600 HRS NETWORK NEWS IN EGGON, BIROM AND ANGAS
2030 SHAHARARREN MAKADI (POPULAR ARTIST)	0930 ALAGO MAGAZINE (FROM FRIDAY 1330 HRS)	1955 A DISC FOR YOU
2100 FROM THE NATIONAL ASSEMBLY IN HAUSA, ALAGO AND EGGON	1000 WORLD NEWS	2000 PLATEAU STATE NEWS IN ENGLISH AND HAUSA
2145 TABA KA LASHE	1010 FROM THE EDITORIALS	
2200 NETWORK NEWS AND ANALYSIS	1015 BARKA DA WALHA (MID MORNING MUSIC PROG.)	2020 PUBLIC SERVICE ANNOUNCEMENT/INTERLUDE
2220 A DATE WITH A STAR	1030 KUNNE YA GIRME KAKA (FROM SUN 1315 HRS)	2030 FILIN MATA (FROM WED. 2030 HRS)
2230 FROM THE NATIONAL ASSEMBLY IN BIROM AND ANGAS	1100 NEWS ANALYSIS IN HAUSA	2100 MAKADI NA MAKO
2300 NEWS SUMMARY	1103 NEWS ANALYSIS IN ALAGO	2130 FOCUS—DISCUSSION ON CURRENT AFFAIRS (REPT. SUN 2100 HRS)
2303 KULA DA KAI — EXHORTATION IN HAUSA	1106 MUSIC FROM THE LGAS	2200 NETWORK NEWS AND NEWS ANALYSIS
2308 MUSIC TO END THE DAY	1130 NEWS ANALYSIS IN EGGON	
0000 PROGRAMME PREVIEW FOR THE NEXT DAY	1133 NEWS ANALYSIS IN BIROM	2220 A DATE WITH A STAR
0005 PLEDGE, NATIONAL ANTHEM AND CLOSE DOWN.	1136 NEWS ANALYSIS IN ANGAS	2300 NEWS SUMMARY
	1139 MUSIC FROM THE LGAS	2303 KULA DA KAI—EXHORTATION IN HAUSA
	1200 NEWS SUMMARY	2308 WEEK END SPECIAL
	1203 DISCUSSION IN EGGON	0000 PROGRAMME PREVIEW FOR THE NEXT DAY
	1218 SATURDAY JUMP—SATURDAY AFTERNOON DISCO SESSION	0005 PLEDGE, NATIONAL ANTHEM AND CLOSE DOWN
	1300 WORLD NEWS	
SATURDAY	1310 FROM THE EDITORIALS	
0530 STATION IDENTIFICATION	1315 DAGA JARIDUN MU—HAUSA, ALAGO, EGGON, BIROM AND ANGAS	
0533 OPENING ANNOUNCEMENT	1335 SHAHARARREN MAKADI (POPULAR ARTIST)	
0534 NATIONAL ANTHEM AND PLEDGE		
0535 PROGRAMME PAF'DE IN ENGLISH AND HAUSA		



Mary Afi Asuah, a Nigeria woman with international status in folk singing, performing before a large audience in Lagos. "A date with a Star", on Sat. at 2220 hrs.

Federal Radio Corporation of Nigeria



METER BANDS

You can receive our transmissions in various parts of the Country on the following Medium Wave Frequencies. (Medium Wave is Limited to its locality of transmission)

Radio Nigeria	— MAIDUGURI	630 KHz-476 meters
Radio Nigeria	— KANO	549 KHz-546 "
Radio Nigeria	— YOLA	1440 KHz-208 "
Radio Nigeria	— CALABAR	558 KHz-538 "
Radio Nigeria	— OWERRI	567 KHz-529 "
Radio Nigeria	— ENUGU	585 KHz-513 "
Radio Nigeria	— BENIN	666 KHz-450 "
Radio Nigeria	— ABEOKUTA	1170 KHz-256 "
Radio Nigeria	— JOS	1224 KHz-245 "
Radio Nigeria	— AKURE	531 KHz-565 "
Radio Nigeria	— ILORIN	612 KHz-490 "
Radio Nigeria	— MINNA	756 KHz-379 "

TURN TO BACK PAGE
FOR OTHER METER BANDS

Federal Radio Corporation of Nigeria



METER BANDS

You can receive our transmissions throughout the country on the following Short Wave frequencies. (Medium Wave is limited to its locality of transmission).

Radio Nigeria Lagos	--	4.990 MHz (60 Meters) Short Wave	5.30 a.m.—2400hrs.
	--	7.275 MHz. (41 Meters) Short Wave	11 a.m. -- 4.30 p.m.
	--	7.285 MHz (41 Meters)	11 a.m. -- 5 p.m.
	--	1088 KHz (276 Meters) Medium Wave	
	--	92.936 MHz Frequency Modulated (FM)	
	--	3.326 MHz (50KW) Short Wave	
Radio Nigeria 2 (AM/FM Stereo, Lagos area only)	--	97.66 MHz (FM Stereo)	
	--	1458 KHz (206 Meters) Medium Wave	
Radio Nigeria Enugu	--	6.025 MHz (49 Meters) Short Wave	
	--	4.750 MHz (60 Meters) Short Wave	
	--	827 KHz (363 Meters) Medium Wave	
Radio Nigeria Ibadan	--	6.050 MHz (49 Meters) Short Wave	
	--	657 KHz (457 Meters) Medium Wave	
	--	575 KHz (522 Meters) Medium Wave	
Radio Nigeria Ikeja	--	918 KHz Medium Wave	
Radio Nigeria Kaduna	--	6.090 MHz (49 Meters) Short Wave	
	--	593 KHz (506 Meters) Medium Wave	
	--	4.77 MHz (60 Meters) Short Wave	
	--	1107 KHz (271 Meters) Medium Wave	
Radio Nigeria 2 Abuja	--	909 KHz (330 Meters) Medium Wave	

Buy the Monthly Radio/TV Times for details of Programme schedules and other related information.